1999

WHO'S WHO

IN CANADA

(REGISTERED)

90th Anniversary Edition

1999

WHO'S WHO

IN CANADA

90TH EDITION

An illustrated biographical record
of leading Canadians from business,
the professions, government and academia.

GLOBAL PRESS

A Division of CDG Books Canada Inc.
Toronto, Canada

F
1033
W62
1999

Copyright © GLOBAL PRESS
a Division of CDG Books Canada Inc.
Toronto, Ontario, Canada 1999

All rights reserved. The use of any part of this publication reproduced, transmitted in any form or by any means, electronic, mechanical, recording or otherwise, or stored in a retrieval system, without the prior consent of the publisher is an infringement of the copyright law. In the case of photocopying or other reprographic copying of the material, a licence must be obtained from the Canadian Copyright Licensing Agency (CANCOPY) before proceeding.

Publishing Director:
Susan Ritcey

Editorial Assistance:
Jeffrey Stolberg, Wendy Thomas, Liba Berry,
Nicole de Montbrun, Kirsten Geddes

Canadian Cataloguing in Publication Data
Main entry under title:
Who's Who in Canada

16th (1922)—
ISSN 0083-9450
ISBN 0-7715-7613-7 (1999)

1. Canada - Biography
FC25.W62 920'.071 C75-031217-3
F1033.W62

Global Press
99 Yorkville Avenue
Suite 400
Toronto, Ontario
M5R 3K5

Printed in Canada

CONTENTS

Index of Biographies—*vi*

Abbreviations—*xv*

90 Years of news-worthy names—*xxv*

The Biographies—*1*

Rising Stars—*699*

Corporate and Professional Cross Reference—*723*

Subject Index—*757*

E-mail Addresses and Web-sites—779

NATIONAL INSTITUTES OF HEALTH
NIH LIBRARY
OCT - 2 1999
BLDG 10, 10 CENTER DR.
BETHESDA, MD 20892-1150

INDEX OF BIOGRAPHIES

A

ADAMO, Nancy 1
AKIN, Thomas Bernard 2
ALBERS, Martin 2
ALEXANDER, Pamela 3
ALTON, Thomas Roderick 4
ANDERSON, Raymond 4
ANDERSON, David 5
ANDRUSKEVICH, Thomas 6
ANGUS, David 7
ANIDO, David George 7
ANTHONY, Russell John 8
ARNELL, Gordon Edwin 9
ARNETT, E. James 10
ARNOLD, Bruno 11
ARRELL, H. Anthony 11
ARTHURS, Harry William 12
ASPER, Israel 13
ASTLEY, Robert Murray 13
ATKINS, Norman Kempton 14
ATKINSON, Robert Jay 15
ATKINSON, Peter Young 16
ATWOOD, Margaret 17
AUDET, Henri 19
AXWORTHY, Lloyd 22

B

BABICKI, Boguslaw 23
BACHAND, Stephen 24
BADEAU, Brad 25
BAGLEY, Richard 26
BAILLIE, James Cameron 26
BAILLIE, A. Charles 26
BAIRD, David E. 27
BALFOUR, St. Clair 28
BALL, Tracey 28
BANDEEN, Robert Angus 29
BARBER, Herbert Douglas 29
BARKER, Valerie Doris 31
BARKER, Valerie Doris 32
BARNES, G. Wayne 33
BARNICKE, Joseph J. 34
BARRACK, Michael Edward William 34
BARRETT, Matthew 35
BARRETT, Matthew 36
BASSETT, Douglas Graeme 37
BATA, Thomas J. 37
BATA, Sonja Ingrid 38
BATEMAN, Robert McLellan 39
BEATTIE, Peter Greer 41
BEATTIE, Allan Leslie 42
BEATTY, Perrin 43
BEAUDOIN, Francois 44
BECK, Howard Leighton 46
BELLEMARE, Daniel 46
BENEDETTI, Alain 47
BENTLEY, Peter John Gerald 48
BÉRARD, André 49
BÉRUBÉ, Rhéal 50
BESSE, Christopher R. 700
BESSE, Ronald Duncan 51
BESSELL, D. Hugh 53
BIGONESSE, Martin 700
BILLING, Grant D. 54
BINDER, Herbert R. 54
BINNS, Patrick George 55
BIRKS, H. Johathan 56
BIRMINGHAM, B. R. 57
BISSON, André 58
BLACK, Conrad M. 59
BLACK, William A. 60
BLOOM, David Ronald 60
BLOOMBERG, Lawrence S. 61
BLUNDELL, William Richard Charles 62
BOLDUC, J.E. 63
BONAR, Lucian George 63
BONHAM, David 64
BONHAM, Mark Stephen 65
BOUCHARD, Lucien 65
BOUDRIA, Don 68

BOUGIE, Jacques 70
BOWEN, Walter M. 71
BRADSHAW, James Alexander 71
BRAITHWAITE, J. Lorne 72
BRAMAN, Frederick A. 73
BRANDA, Daniel J. 73
BRATTY, Rudolph Peter 75
BRAZZELL, Gary Thomas 76
BRENDON, Rupert Timothy Rundle 76
BRENT, Hollis Robert Stephen 77
BRISSON, Denise 701
BRITTON, William Leonard 78
BROCK, R. Rees 78
BRODIE, Robert Gordon 79
BRONFMAN, Edward M. 80
BROWN, David Arthur 80
BROWN, Robert Douglas 81
BRUNEAU, Angus Andrew 82
BRUNET, Pierre 83
BRYDEN, Roderick MacLeod 84
BRYDEN, William MacDonald 86
BUCHANAN, J. Judd 86
BUREAU, André 87
BURNEY, Derek H. 88
BURNS, James William 89
BURNS, Michael C. 90
BURNS, Lorne M. 91

C

CAILLÉ, André 93
CALDWELL, John E. 94
CAMERON, Peter Alfred Gordon 95
CAMP, Thomas Chasney 96
CAMPBELL, A.R. (Rae) 96
CANFIELD, Brian A. 97
CAPLAN, L. David 98
CARLSON, Donald A. 99
CARON, H. Marcel 99
CARON, John Jeffery Michael 702
CARROLL, Paul Aylward 100
CASTONGUAY, Claude 101
CATHCART, Peter Gordon 104
CAVELL, Charles G. 105
CHAMBERS, Thomas Scott 105
CHANT, Dixon S. 106
CHAPMAN, Robert Douglas 107
CHAREST, Jean 107
CHILDERS, Charles Eugene 108
CHISHOLM, Jeffrey S. 109
CHOWN, Kirby 110
CHRÉTIEN, Jean 110
CHRISTIE, James Robert 112
CLARK, W. Edmund 112
CLARK, Glen David 113
CLARKE, James Hudson 113
CLEGHORN, John E. 114
CLEMENTS, Gilbert 116
CLERMONT, Georges C. 116
CLIFF, Ronald Laird 117
COHEN, Albert Diamond 118
COHON, George Alan 119
COLCLEUGH, David William 121
COLEMAN, Gordon 122
COLLENETTE, David M. 122
COLLINGS, Paul Gregory 123
COLTER, Gary Frederick 123
COLVILLE, D. Alex 124
COMPER, F. Anthony 125
CONNOR, Gerald R. 126
CONNOR, Dean Arthur 126
COOKE, George Lang 127
COOPER, William Press 128
COOPER, George T.H. 129
COPE, George A. 130
COPPS, Sheila 131
CORBET, Christian Cardell 703
CORSON, Jennifer Nadine 706
CÔTÉ, Michael 131
COULOMBE, Gérald 132
COURVILLE, Léon 133
COVINGTON, Graham A. 134
COWAN, Charles Gibbs 135
COWLING, Robert J. 136
COWPER-SMITH, G. Blair 137
COWPLAND, Michael C.J. 137
CRAWFORD, Bradley 138
CRAWFORD, Ronald W. 139
CRAWFORD, Purdy 139
CROSSGROVE, Peter Alexander 141
CRYER, Thomas Wilfred 142
CULVER, David M. 143
CUMMINGS, Gordon Eric Myles 143
CUNNINGHAM, Gordon Ross 144
CURRIE, Richard James 145
CYR, J.V. Raymond 146

D

D'AQUINO, Thomas Paul 149
DANIELS, Mark R. 150
DAVE, Navin 152
DAVIS, Thomas R.M. 153
DE GRANDPRÉ, Albert Jean 153
DENHAM, Frederick Ronald 155
DENNIS, David Lewis 156
DENNIS, Jeffrey Mark 706
DENNIS, Michael A.B. 156

DES MARAIS II, Pierre 156
DESBIENS, Michel P. 157
DESCHÊNES, Jean-Pierre 158
DESMARAIS, Paul 158
DESMARAIS, André 159
DESPRÉS, Robert 161
DEY, Peter James 162
DHALIWAL, Harbance Singh 163
DIAMOND, Jack 164
DIAMOND, Stephen H. 165
DICKSON, Robert R.B. 166
DIMMA, William Andrew 166
DION, Stéphane 168
DOE, Roger Graham 170
DOHENY, Daniel O'Connell 170
DONEGAN, Edward Lawrence 171
DORÉ, Raymond 171
DORRICOTT, Keith O. 172
DOUGAN, Frank 172
DOUGLAS, Bryce W. 173
DOWNEY, James 174
DOWSETT, Robert 174
DUBÉ, Jean-Eudes 175
DUFFETT, Harold Wm. 175
DUFFY, James Regis 176
DUHAMEL, Ronald J. 177
DUTIL, Marcel 179
DUVAR, Ivan Ernest Hunter 180

E

EGGLETON, Art 181
EICHHORST, Matthew Ronald 707
ELLIOTT, Roy Fraser 181
ELSTON, Murray J. 182
EMERSON, H. Garfield 182
EROLA, Judith A. 183
EWENS, Douglas Sydney 185
EYTON, John Trevor 186

F

FAIRBAIRN, Joyce 189
FALARDEAU-RAMSAY, Michelle 189
FALCONER, Richard D. 190
FARLINGER, Esther R. 190
FARLINGER, William A. 192
FARQUHAR, Robin Hugh 193
FARRELL, Frank 194
FATT, William R. 195
FECAN, Ivan 195
FEENEY, Gordon J. 196
FELL, Fraser M. 197
FELL, Anthony Smithson 198
FIERHELLER, George A. 199
FILMON, Gary Albert 202
FINDLEY, Timothy 202
FINLAY, David C. 206
FITZPATRICK, D. Ross 206
FLEMING, Rowland William 207
FLOOD, Alvin L. 208
FORBES, Robert Earl 209
FOSTER, Robert John 210
FOUKS, Arthur C.M. 211
FOX, Francis 212
FRANKLIN, Robert Michael 213
FRASER, John Foster 214
FREDERICK, Dolliver H. 215
FRY, Hedy 216
FULLERTON, R. Donald 217

G

GAASENBEEK, Sr., Matthew 219
GAGE, Ronald Gordon 219
GAGLIANO, Alfonso 220
GAGNON, Jean-René 222
GALIPEAULT, André Jacques 224
GALLOWAY, Bruce C. 225
GALT, Thomas Maunsell 225
GAMEY, Ronald Kenneth 226
GAUTHIER, Jacques 227
GEE, Gregory W. 227
GEMMELL, Robert Joseph 228
GEORGE, Richard Lee 229
GERSON, Frederick T. 230
GERVAIS, Richard G. 231
GERVAIS, Michel 234
GHAZNAVI, John J. 236
GILLESPIE, Robert T.E. 236
GIRVAN, Garth Malcolm 237
GLUBE, Constance Rachelle 238
GOBEIL, Paul 238
GODFREY, John Morrow 240
GODSOE, Peter C. 240
GOLD, Alan B. 241
GOLDMAN, Dave 243
GONTHIER, Charles D. 244
GOODMAN, Russell Andrew 245
GORDON, David Holmes 247
GOULD, Jennifer Beth 707
GRAHAM, Anthony Richard Moncel 247
GRANDIN, Michael Anthony 248
GRANDY, Robert Duke 249
GRANT, Jon King 249
GRATTON, Robert 250
GRAY, Gordon Cecil 252

GRAY, Herbert Eser 252
GRENIER, Michael G. 253
GRIFFIN, John Raymond 254
GRIFFITHS, Anthone Frear 255
GROOME, Reginald K. 256
GROSS, Harold 257
GROVER, Warren Maitland Harris 258
GUÉRARD, Yves 259
GUNN, Robert J. 262
GUNNING, Kenneth Samuel 263

H

HAAS, Chantal 265
HAINEY, Alex 265
HALES, James Milton 266
HALL, Gordon McCamus 267
HARA, Arthur S. 268
HARMSWORTH, James Mark 269
HARRIGAN, Kenneth W.J. 269
HARRIS, William Bowles 270
HARRIS, Mike 271
HARTT, Stanley H. 271
HARVEY, George Edwin 272
HASLAM, Robert Henry Albin 273
HASLEY, Michael Alexander 275
HATELY, George Walter 275
HAUSMAN, James Seymour 276
HAVERHALS, Jennifer Rachelle 708
HAWKINS, Kerry L. 278
HAYES, Lawrence J. 280
HEBENTON, Sholto 280
HEENAN, Roy Lacaud 280
HEINTZMAN, Thomas Giles 284
HENRY, Roderick L. 286
HERRNDORF, Peter 286
HESLER, Nicole Duval 287
HILL, David H. 291
HILL, Frederick Walter 292
HILL, Paul James 293
HIRST, Peter Christopher 294
HISTROP, Lindsay Ann 295
HOFFMAN, Christopher S.I. 297
HOFFMANN, Isabel 709
HOLT, William L. 297
HOOEY, Wayne Leonard 298
HORRICK, James S. 299
HOUSTON, Paul A. 299
HOWARD, Charles John 300
HOWARD, John Francis 301
HSIEH, Tsun-Yan 301
HUBERT, Jean-Paul 302
HUGESSEN, Kenneth 303
HULL, Thomas I 304
HUTCHISON, George Ross 304

I

IACOBUCCI, Frank 307
INTVEN, Henry Gerard 308
ISAUTIER, Bernard F. 309
ISSENMAN, Robert Brainin 309
IVANIER, Paul 311
IVANY, J.W. George 312
IVEY, Beryl Marcia 313
IVEY, Richard William 314
IVEY, Richard Macaulay 314

J

JACKMAN, Frederic Langford Rowell 317
JACKMAN, Henry Newton Rowell 318
JACKSON, John David Allan 320
JAMES, Larry, William 320
JANISCH, Andrew 321
JEANNIOT, Pierre Jean 322
JOHNSON, Donald Kenneth 324

K

KALININ, Gregory 711
KARP, Allen 325
KAVANAGH, Kevin Patrick 325
KEENAN, Patrick John 326
KEFALAS, Paul T. 327
KELLOUGH, Howard John 328
KELLY, William McDonough 330
KEMPSTON, Darkes V. Maureen 330
KENNEDY, Edward Stephen 331
KERNAGHAN, Neil John 332
KERR, David Wylie 333
KERR, John Custance 334
KERWIN, Edward Philip 335
KIERANS, Thomas Edward 336
KIRBY, Michael John Langtry 337
KLAUSS, Gerd 338
KLEIN, Ralph 338
KLUGE, Holger 339
KNIGHT, David Lawrence 340
KNOWLES, Henry Joseph 341
KNUTSON, Harry Louis, Jr. 342
KOCHO, Keith 712
KOFFLER, Murray Bernard 343
KOREY-KRZECZOWSKI, George 344
KOSICH, George John 346
KREMBIL, Robert C. 347
KRUGER II, Joseph 348

L

L'HEUREUX-DUBÉ, Claire 349
LABATT, Arthur S. 350
LACOSTE, Gérald A. 351
LACROIX, Hubert T. 353
LADNER, Thomas Ellis 354
LAJEUNESSE, Claude 355
LAMARRE, Bernard 356
LAMARRE, Jacques 358
LAMBERT, Phyllis 359
LAMBERT, Allen Thomas 364
LAMER, Antonio 365
LAMOUREUX, Claude R. 366
LANDRY, Alfred R. 367
LANE, John S. 368
LANEUVILLE, Yves 369
LANG, Gordon Saunders 370
LANGLOIS, Raynold 370
LANTHIER, J. Spencer 372
LAROCHE, Gilles 373
LAST, Garfield Gary J. 374
LATHIGEE, Mike 712
LAURIN, Pierre 374
LEACH, Augustus Searle 375
LEBEL, Pierre Bruno 375
LEBLANC, Roméo 376
LECKNER, Carole H. 377
LEECH, James William 378
LEGAULT, Guy 379
LEGGE, Laura Louise 380
LEGGE, Bruce Jarvis 381
LENGVARI Jr., George F. 382
LESLIE, David Arthur 384
LETHEREN, Carol Anne 384
LEVITT, Brian Michael 386
LIMOGES, Gérard-Antoine 387
LISTER, Richard Lloyd 389
LONG, Robert Garfield 390
LORD, Robert Edward 390
LOUGHEED, (Edgar) Peter 391
LOUIE, Brandt Channing 392
LOVE, Gage Hayward 393
LOVESEY, Morris R.B. 394
LOWE, Donald C. 395
LOWETH, Mary Elizabeth 397
LUGOSI, Charles Imre Michael John 398
LYONS, Jeffery S. 401

M

MACAULAY, John Blair 403
MACAULAY, Lawrence 403
MACCULLOCH, Patrick Campbell 404
MACDONALD, Donald Stovel. 404
MACDONALD, H. Ian 407
MACDONALD, John A. 408
MACDONALD, William A. 409
MACKALSKI, Robert (Bob) 713
MACKENZIE, George Allan 411
MACLAREN, Roy 412
MACLAREN, George Roy 412
MACLELLAN, Russell 413
MACNAUGHTON, John Alan 414
MACNEILL, Brian F. 415
MAIER, Gerald James 417
MALONE, Joseph Brian Dale 417
MANLEY, John 418
MANN, George Stanley 419
MANN, Howard 420
MANNING, E. Preston 421
MARCEAU, Louis 421
MARCHI, Sergio 422
MARCHMENT, Alan Roy 423
MARLEAU, Diane 424
MARLEAU, Herbert R. 426
MARTIN, Joseph E. (Joe) 427
MARTIN, Paul 428
MARTIN, Robert William 429
MASON, R. Fraser M. 429
MASON, Peter Leonard 430
MASSÉ, Marcel 431
MASTERMAN, Jack Verner 432
MATHESON, David Ian 433
MATHESON, John Ross 434
MATTHEWS, Terrence 436
MCALEER William J. 437
MCCAIG, J.R. 438
MCCAIN, G. Wallace F. 438
MCCAIN, H. Harrison 439
MCCARTNEY, James Cooper 440
MCCAW, Daniel Lloyd 441
MCCUTCHEON, James Wallace 441
MCDONALD, Piers J. 443
MCDOUGALL, Jason Wayne 714
MCELLIGOTT, Paul J. 443
MCELVAINE, Christopher II 444
MCFEETORS, Raymond L. 445
MCISAAC, Barbara Alice 445
MCKELLAR, John Duncan 446
MCLACHLIN, Beverley 447
MCLAUCHLIN, William Andrew 447
MCLEAN, Daryl E. 448
MCLEAN, David 449
MCLELLAN, A. Anne 450
MCLELLAN, Hugh H. 451
MCNALLY, Alan G. 452

MCNEIL, John D. 453
MCNEIL, John 455
MCPHERSON, Thomas Alexander 456
MCTAGGART, Douglas Graham 456
MCVEIGH, Laurence Robert 458
MEECH, Richard C. 459
MEIGHEN, Michael Arthur 460
MELMAN, Anthony R. 461
MÉNARD, R. Claude 461
MERCHANT, E.F. Anthony 462
MEYER, Perry 464
MIFFLIN, Fred 465
MILLER, Anthony G. 466
MINGO, J. William E. 467
MINICH, Edward Andrew 468
MIRVISH, Edwin 469
MITCHELL, Paul D. 470
MITCHELL, Camille Janclaire 470
MIURA, Satoru 471
MOLSON, Eric Herbert 472
MONTY, Jean C. 472
MOONEY, Jefferson J. 474
MORAN, Howard J. 475
MORENCY, Bernard 475
MORGAN, Gwyn 476
MORGAN, Ellen Louise 477
MORIN, Don 477
MORRISON, F. Paul 478
MORTON, David Lorne 479
MUNK, Peter 480
MUNKLEY, Ronald David 480
MURPHY, James John 481
MURRAY, Philip 482
MURRAY, Lowell 483
MUSTARD, James Fraser 484

N

NEMEC, Karel A. 714
NEWALL, J.E. (Ted) 487
NEWELL, Eric Patrick 488
NEWMAN, Katherine A.B. 715
NICHOLSON, Peter J.M. 489
NIELD, David A. 490
NOLET, Louis-Paul 491
NORI, Gerald E. 492
NORMAND, Gilbert 493

O

O'BRIEN, David P. 497
O'BRIEN, Peter Richard 497
O'DONOGHUE, Paul Henry 498
O'DONOHUE, Melville 499
O'DONOHUE, Stephen 500
O'NEILL, Thomas Charles 501
O'REGAN, J. Mark 502
OGILVIE, Kelvin Kenneth 502
OLIVER, Joseph 504
ONDAATJE, Philip Christopher 505
ORANGE, Jacqueline C. 506
ORESKOVICH, Christine 715
ORTVED, William Niels Frederic 507
OSTRY, Sylvia 508
OSWELL, Kenneth Rupert 509
OUELLET, André 510
OUIMET, Gilles P. 511
OZMON, Kenneth Lawrence 512

P

PANET, Antoine de Lotbinière 515
PANKRATZ, Henry John 515
PAQUET, Jean-Guy 515
PARADI, Joseph Charles 519
PARR-JOHNSTON, Elizabeth 520
PATON, D. Murray 522
PATTILLO, James A. 523
PATTISON, William Brien 523
PEDERSEN, Knud George 524
PEPIN, Guy 526
PEPPER, John J. 527
PERREAULT, Fernand 528
PETCH, John Frank 529
PETERSON, Robert B. 530
PETTIGREW, Pierre 531
PHELPS, Michael E.J. 531
PIELSTICKER, Charles Albert 532
PITFIELD, P. Michael 533
POISSANT, Charles-Albert 535
POLZLER, Frank J. 535
POND, Gerlad L. 536
PRATT, Ewart Arthur 537
PRATT, E. Courtney 538
PROTEAU, Jocelyn 539
PROUDFOOT, Gordon Frank 541

R

RABOCH, Gerald E. 543
RACE, David Humphrey 543
RANSEN, I. Rocke 543
RAYFIELD, Michael R.P. 544
REGAN, H. Gail 545
REID, John Oliver 545
REILLY, Shirley 546

RENAUD, Richard J. .547
RENNER, James N. .548
REYNOLDS, Carolann .548
RICHARDS, George R. .549
RICHARDS, Gabrielle Maria Retterath .550
RICHARDSON, George Taylor .550
RICHARDSON, Hartley T. .551
RICHARDSON, David I. .552
RICHARDSON, Robert John .552
RIDDELL, Susan M. .554
RIDOUT, Derek M. .555
RILEY, Hugh Sanford .556
RITCHIE, Gordon .556
ROBB, James Alexander .558
ROBERTS, Edward Moxon .559
ROBERTSON, Ronald Neil .560
ROBERTSON, Russel C. .561
ROBICHAUD, Fernand .561
ROBILLARD, Lucienne .563
ROCK, Allan .565
ROGERS, Ian Frankford Hardy .565
ROGERS, Edward Samuel .566
ROHMER, Richard .567
ROMANOW, Roy .569
ROTH, John A. .569
ROTMAN, Joseph Louis .570
ROWLEY, John William Fellowes .571
ROY, Bernard A. .572
ROY, Louise .573
RUBINOFF, Robert A. .573
RUSSELL, Frederick W. .574
RUTMAN, Leonard .575

S

SAINT-AMOUR, Denis .577
SAINT-PIERRE, Guy .578
SALTER, Robert Bruce .580
SANDERSON, Robert Owen .581
SAUCIER, Guylaine .582
SAYWELL, William George Gabriel .582
SCACE, Arthur Richard Andrew .583
SCALES, Alan K. .584
SCHAEFER, Harry George .584
SCHMIDT, Bonnie Marie .716
SCHNEIDER, Walter .585
SCHULICH, Seymour .586
SCHWARTZ, Gerald Wilfred .586
SCHWARTZ, Peter Hans Eugene .588
SCOTT, F. David D. .588
SCOTT, Kenneth Walter .589
SCOTT, W. Iain .590
SCRAIRE, Jean-Claude .591
SEAMAN, Daryl Kenneth .592
SEXTON, J. Edgar .593
SEXTON, Rosemary .594
SHARKEY, Robert J. .594
SHARP, Isadore .595
SHARPE, C. Richard .596
SHAW, Kyle James B. .716
SHAW, Richard Alan .597
SHLIEN, Ariel .717
SHLIEN, Ron .718
SIMINOVITCH, Louis .598
SIMO, Zoltan .601
SINCLAIR, Helen K. .602
SIROIS, Charles .602
SLAIGHT, J. Allan .604
SLEEMAN, John .604
SLIPP, George W. .605
SLOAN, Hugh W. .606
SMILY, Elizabeth Marion .607
SMITH, Robert Alexander .611
SMITH, Stuart Henry Byers .611
SOLURSH, John Martin .612
SOMERVILLE, William H. .613
SOMERVILLE, William Lorne Northmore .614
SORELL, Rene Richard .615
SOUTHERN, Ronald Donald .616
SPARKS, K. Barry .617
SPINDLER, Eric F. .617
STALDER, Henry J. .618
STECK, Brian J. .619
STEPHEN, Michael Anthony .620
STEPHEN, David Watson .621
STEPHENSON, Carol M. .621
STEVENS, J. Hugh .622
STEVENSON, John Daniel .623
STEVENSON, Lawrence Napier .624
STEWART, Christine .624
STEWART, Jane .625
STEWART, Donald A. .626
STIKEMAN, Harry Heward .627
STINSON, Deane Brian .628
STODDARD, Nathaniel Clark .629
STRAUSS, Johathan Nitikman .718
STRONACH, Frank .631
STRONG, Lawrence Franklin .631
SUTHERLAND, R.J. (Bob) .632
SYMONS, Gerald Gordon .633
SZATHMÁRY, Emöke Jolán Erzsébet .633

T

TAO, Lorraine .719
TALON, Jean-Denis .635
TANENBAUM, Joseph Manuel .635
TAVENAS, François .636

TAYLOR, Alex .637
TAYLOR, Colin .639
TELLIER, Paul M. .640
TELMER, Frederick Harold .641
TÉTRAULT, Jacques .642
THÉRIAULT, Camille .642
THÉRIAULT, Serge A. .643
THIESSEN, Gordon G. .644
THOMPSON, Gordon E. .645
THOMPSON, David Anthony .645
THOMPSON, John D. .646
THOMSON, Claude Renwick .647
THOMSON, Kenneth Roy .648
TIVILUK, George .649
TOBIN, Brian .649
TONNA, Vincent P. .650
TORREY, David Leonard .651
TORY, James Marshall .652
TORY, John Arnold .653
TRUDEAU, Pierre Elliott .653
TURNER, John Napier .656
TURNER, Robert Joseph .656
TURNER, Ross James .657
TWEEDY, Robert James .658

U

UNWIN, Timothy Nicholson .659

V

VAN HOUTEN, Stephen Harris .661
VAN REMORTEL, Cornelis J. .661
VAN STOLK, Peter .720
VANCLIEF, Lyle .662
VARSHNEY, Praveen Kumar .720
VENNAT, Michel .663
VILLANI, Nick Patrick .664
VON DER OHE, Jackson E. .721
VON DER OHE, Mark .721

W

WAITE, Robert Earle .667
WALKER, Arthur W.M. .668
WALKER, Gordon W. .669
WALKER, Kenneth Francis .670
WALLACE, William .671
WALTER, Bruce V. .672
WALTERS, Paul S. .672
WANSBROUGH, John Christopher C. .673
WARREN, Robert Michael .674
WATCHORN, C.L.F. (Lee) .675
WATSON, Colin De la Court .675
WEBB, A.A. (Tony) .676
WEISE, Frank E. .677
WEISS, Paul .678
WEISS, Robert S. .678
WELLS, Clyde K. .679
WESTON, (Willard) Galen .680
WESTON, Hilary M. .681
WETMORE, John D. .682
WHITTAKER, Sheelagh D. .683
WIDDRINGTON, Peter Nigel Tinling .684
WIERCINSKI, Henry John Paul .685
WILSON, Charles W. .685
WILSON, James Richard .686
WILSON, Lynton Ronald .687
WILSON, Roger David .688
WINOGRAD, Charles Martin .689
WINTER, Bruce .690
WOOD, Neil Edward .690
WRIGHT, Joseph Douglas .691

Y

YOUNG, M. Douglas .693

Z

ZAOZIRNY, John Brian .695
ZILIOLI, Davide .722
ZWAIG, Melvin C. .695

ABBREVIATIONS

A

A.A.A.S.	American Association for the Advancement of Science
A.A.C.C.A.	Associate, The Association of Certified and Corporate Accountants
A.A.C.E.	American Association of Cost Engineers
A.A.C.I.	Accredited Appraiser, Canadian Institute
A.A.I.E.E.	Associate, The American Institute of Electrical Engineers
A.A.I.M.M.E.	Associate, The American Institute of Mining and Metallurgical Engineers
A.A.S.M.E.	Associate, The American Society of Mechanical Engineers
A.M.	artium baccalaureus
A.C.A.	Associate, The Institute of Chartered Accountants
A.C.B.A.	Associate, The Canadian Bankers' Association
A.C.E.C.	Association of Consulting Engineers of Canada
A.C.I.I.	Associate, the Chartered Insurance Institute (British)
A.C.I.S.	Associate, The Institute of Chartered Secretaries and Administrators
A.F.C.	Air Force Cross
A.F.M.	Air Force Medal
A.G.	Attorney-General; Adjutant-General
A.I.A.	Alberta Institute of Agrologists
AIA	American Institute of Architects; Institute of Actuaries (British)
A.I.B.	Associated Insurance Broker
AIC	Agricultural Institute of Canada
AIChE	American Institute of Chemical Engineers
A.I.E.E.	Associate, Institute of Electrical Engineers of Canada
A.I.I.C.	Associate, Insurance Institute of Canada
A.I.M.E.	Alberta Institute of Mining Engineering

A.M.E.I.C.	Associate Member, The Engineering Institute of Canada
A.O.C.A.	Associate, Ontario College of Art
A.P.A.	Member, Institute of Accredited Public Accountants
APEGGA	Association of Professional Engineers, Geologists and Geophysicists of Alberta
APR	Accredited Public Relations Practitioner
A.R.A.	Associate, The Royal Academy
A.R.A.M.	Associate, The Royal Academy of Music
A.R.C.A.	Associate, Royal Canadian Academy
A.R.C.E.	Academical Rank of Civil Engineers
A.R.C.M.	Associate, Royal College of Music
A.R.C.S.	Associate, Royal College of Science
A.R.C.T.	Associate, Royal Conservatory of Music of Toronto
A.R.I.B.A.	Associate, The Royal Institute of British Architects
A.R.S.A.	Associate, Royal Scottish Academy
A.R.S.M.	Associate, Royal School of Mines
A.R.T.C.	Associate, Royal College of Science and Technology
A.S.A.	Associate, Society of Actuaries

B

B.A.	Bachelor of Arts
B.Arch.	Bachelor of Architecture
B.A.Sc.	Bachelor of Applied Science
B.B.A.	Bachelor of Business Administration
B.B.M.	Bachelor of Business Management
B.C.E.	Bachelor of Civil Engineering
B.Chir.	Bachelor in Surgery
B.C.L.	Bachelor of Civil Law
B.Com. or Comm.	Bachelor of Commerce
B.C.S.	Bachelor of Commercial Science
B.D.	Bachelor of Divinity
B.E. or Eng.	Bachelor of Engineering
B.E.M.	British Empire Medal
B.Ed.	Bachelor of Education
B.F.A.	Bachelor of Fine Arts
BGen.	Brigadier General
B.I.B.C.	Breveté de l'Institut des Banquiers Canadiens
B.J.	Bachelor of Journalism
B.J.C.	Bachelor of Canon Law
B.L.	Bachelor of Law
B.Litt.	Bachelor of Letters or Literature
B.M.A.	British Medical Association
B.Pharm.	Bachelor of Pharmacy
B.Phil.	Bachelor of Philosophy
B.S.	Bachelor of Surgery
B.S.A.	Bachelor of Science in Agriculture
B.S.C.E.	Bachelor of Science Civil Engineering
B.Sc.	Bachelor of Science
B.Sc.C. or B.S.C.	Bachelor of Commercial Science
B.Sc.F.	Bachelor of Science in Forestry
B.Sc.Phm.	Bachelor of Science in Pharmacy
B.Sc.Soc.	Bachelor of Social Science
B.S.Ec.	Bachelor of Science in Economics

B.S.E.E.	Bachelor of Science in Electrical Engineering
B.Th.	Bachelor of Theology

C

CA or C.A.	Chartered Accountant or Canadian Army
C.A.A.P.	Certified Advertising Agency Practitioner
CADAPSO	Canadian Association of Data And Professional Services Organization
C.Adm.	Chartered Administrator
C.A.I.B.	Certified Associate Institute of Bankers
Capt(N).	Captain (Naval)
Capt(R)	Captain (Regular)
CATA	Canadian Advanced Technology Association
C.B.E.	Commander of the Order of the British Empire
C.B.E.M.A.	Canadian Business Equipment Manufacturers' Association
C.C.	Companion of the Order of Canada
C.D.	Canadian Forces Decoration
Cdr.	Commander
C.E.	Civil Engineer
C.E.O.	Chief Executive Officer
C.F.A.	Chartered Financial Analyst
C.G.A.	Certified General Accountant
C.H.	Companion of Honour
Ch.B.	Bachelor of Surgery
Chem.E.	Chemical Engineer
C.I.B.	Certified Insurance Broker
C.I.M.	Canadian Institute of Management
C.I.M.M.	Canadian Institute of Mining and Metallurgy
C.J.	Chief Justice
C.L.J.	Commander of Order of St. Lazarus of Jerusalem
C.L.U.	Chartered Life Underwriter of Canada
C.M.	Member of the Order of Canada; Medal of Courage of the Order of Canada; Canada Medal; Master of Surgery
C.M.A.	Certified Management Accountant (formerly R.I.A.); Canadian Medical Association
C.M.G.	Companion of the Order of St. Michael and St. George
C.M.M.	Commander of the Order of Military Merit
C.O.O.	Chief Operating Officer
COTC	Canadian Officers Training Corps
c.p.	conseiller privé (Privy Councillor)
C.P.A.	Certified Public Accountant
C.Q.	Chevalier de l'Ordre du Québec
c.r.	Conseil en loi de la reine (Queen's Counsel)
C.R.C.P.(C.)	Certificate of the Royal College of Physicians (Canada)
C.S.C.	Companion Service Cross
C.S.I.	Companion of the Order of the Star of India

C.St.J.	Commanding Brother, Venerable Order of St. John
C.T.C.I.	Councillor, Trust Companies Institute
CV	Cross of Valour
C.V.O.	Commander of the Royal Victorian Order

D

D.A.Sc.	Doctor in Applied Science
D.B.A.	Doctor of Business Administration
D.C.L.	Doctor of Civil Law
D.C.L.J.	Divine Commander, Military and Hospitaller Order of St. Lazarus of Jerusalem
D.C.Sc.	Doctor of Commercial Science
D.D.	Doctor of Divinity
D.Eng.	Doctor of Engineering
D.F.C.	Distinguished Flying Cross
D.F.M.	Distinguished Flying Medal
D.F.Sc.	Doctor of Financial Science
D.H.A.	Diploma in Hospital Administration
D.Jur.	Doctor of Jurisprudence
D. Litt. or D.Lt.	Doctor of Literature or Doctor of Letters
D. Litt.S.	Doctor of Sacred Letters
D.Paed.	Doctor of Pedagogy
D.P.H.	Doctor of Public Health
D.P.Sc.	Doctor of Political, Social and Economic Sciences
D. Phil.	Doctor of Philosophy
D. Phy.	Doctor of Philosophy (Oxon.)
Dr. rer. Pol.	Doctor of Political Economy
D. Sc.	Doctor of Science
D. Sc.A.	Doctor of Science in Agriculture
D. Sc.C.	Doctor of Commercial Science
D.S.O.	Companion of the Distinguished Service Order
D.St.J.	Dame of Grace of the Order of St. John of Jerusalem
D. Theol.	Doctor of Theology
D.U.	Doctor of the University

E

E.D.	Efficiency Decoration
E.E.	Electrical Engineer
E.M.	Mining Engineer

F

F.A.A.A.S.	Fellow, American Association for the Advancement of Science
F.A.C.C.A.	Fellow, The Association of Certified and Corporate Accountants
F.A.C.H.A.	Fellow, American College of Hospital Administrators
F.A.C.P.	Fellow, American College of Physicians
F.A.C.S.	Fellow, American College of Surgeons
F.A.I.C.	Fellow, Architectural Institute of Canada

F.A.I.E.E.	Fellow, American Institute of Electrical Engineers
F.A.P.A.	Fellow, American Psychological Association
F.A.S.A.	Fellow, American Sociological Association
F.B.A.	Fellow, The British Academy
F.B.I.M.	Fellow, British Institute of Management
F.B.S.C.	Fellow, British Society of Commerce
F.C.A.,FCA.....	Fellow, Institute of Chartered Accountants
F.C.A.E.	Fellow, Canadian Academy of Engineering
F.C.A.M.	Fellow, Canadian Institute of Certified Administrative Managers
F.C.B.A.	Fellow, Canadian Bankers' Association
F.C.G.A.	Fellow, Canadian Certified General Accountants' Association
F.C.I.	Fellow, Canadian Credit Institute
F.C.I.A.	Fellow, Canadian Institute of Actuaries
F.C.I.Arb.	Fellow, Chartered Arbitrators' Institute of Canada
F.C.I.C.	Fellow, Canadian Institute of Chemistry
F.C.I.S.	Fellow, Institute of Chartered Secretaries and Administrators
F.C.P.A.	Fellow, Canadian Psychological Association
F.C.S.	Fellow, The Chemical Society
F.C.S.I.	Fellow, Canadian Securities Institute
F.C.S.M.	Fellow, Canadian School of Management
F.E.I.C.	Fellow, Engineering Institute of Canada
F.F.A.	Fellow, Faculty of Actuaries
F.F.P.S.	Fellow, Royal Faculty of Physicians and Surgeons (Glasgow)
F.G.S.	Fellow, Geological Society
F.G.S.A.	Fellow, Geographical Society of America
F.I.A.	Fellow, Institute of Actuaries
F.I.Arb.	Fellow, Institute of Arbitrators
F.I.C.	Fellow, Institute of Chemistry or Commerce
F.I.C.B.	Fellow, Institute of Canadian Bankers
F.I.E.E.E.	Fellow, Institute of Electrical and Electronical Engineers
F.Inst.D.	Fellow, Institute of Directors (U.K.)
F.I.I.C.	Fellow, Insurance Institute of Canada
F.I.J.	Fellow, Institute of Journalists
F.L.M.I.	Fellow, Life Management Institute (Life Office Management Association)
F.M.C.	Fellow, Institute of Management Consultants

F.R.A.I.C. ..... Fellow, Royal Architectural Institute of Canada
F.R.A.M. ..... Fellow, Royal Academy of Music
F.R.A.S. ..... Fellow, Royal Astronomical Society
F.R.C.P. ..... Fellow, Royal College of Physicians
F.R.C.S. ..... Fellow, Royal College of Surgeons
F.R.G.S. ..... Fellow, Royal Geographical Society
F.R.Hist.S. ..... Fellow, Royal Historical Society
F.R.I. ..... Fellow, Canadian Institute of Realtors
F.R.I.B.A. ..... Fellow, Royal Institute of British Architects
F.R.S. ..... Fellow, Royal Society
F.R.S.A. ..... Fellow, Royal Society of Arts
F.R.S.C. ..... Fellow, Royal Society of Canada
F.R.S.I. ..... Fellow, Royal Society of Literature
F.S.A. ..... Fellow, Society of Actuaries of Fellow, Society of Antiquaries
F.S.A.A. ..... Fellow, Society of Accountants and Auditors
F.S.I. ..... Fellow, Surveyors' Institute
F.S.M.A.C. ..... Fellow, Society of Management Accountants of Canada
F.T.C.I. ..... Fellow, Trust Companies Institute

G

G.B.E. ..... Knight, Grand Cross Order of the British Empire
G.C.B. ..... Knight, Grand Cross of the Bath
G.C.M.G. ..... Knight, Grand Cross of St. Michael and St. George
G.C.V.O. ..... Knight, Grand Cross of the Royal Victorian Order

H

H.E. ..... Her (or His) Excellency
H.H. ..... Her (or His) Highness
H.I.H. ..... Her (or His) Imperial Highness
H.M. ..... Her (or His) Majesty
H.M.S. ..... Her (or His) Majesty's Ship
Hon. ..... Honorary; Honourable
H.R.H. ..... Her (or His) Royal Highness

I

I.A.S. ..... International Accountants Society
I.C.I.A. ..... International Credit Insurance Association; Industrial, Commercial and Institutional Accountant
I.E.E.E. ..... Institute of Electrical and Electronics Engineers
I.E.R.E. ..... Institute of Electrical and Radio Engineers
I.O.F. ..... Independent Order of Foresters
I.O.O.F. ..... Independent Order of Odd Fellows
I.S.O. ..... Imperial Service Order
ITAC ..... Information Technology Association of Canada

J

J.A.	Judge Advocate
J.C.L.	Licentiate in Canon Law
J.D.	Juris Doctor (Doctor of Laws)
J.P.	Justice of the Peace
J.U.D.	Juris Utrisque Doctor (Doctor of Civil and Canon Law)

K

K.B.	Knight Bachelor
K.B.E.	Knight of the British Empire
K.C.	King's Counsel
K.C.B.	Knight Commander of the Bath
K.C.M.G.	Knight Commander of St. Michael and St. George
K.C.S.G.	Knight Commander of the Order of Gregory
K.C.V.O.	Knight Commander of the Royal Victorian Order
K.G.	Knight of the Order of the Garter
K.G.St. J.	Knight of Grace of the Order of St. John of Jerusalem
K.H.S.	Knight of the Holy Sepulchre of Jerusalem
K.L.J.	Knight of the Military and Hospitaller Order of St. Lazarus of Jerusalem
K.M.	Knight of Malta
K.P.	Knight of St. Patrick
K.S.G.	Knight of St. Gregory
K.S.S.	Knight of St. Sylvester
Kt. or Knt.	Knight
K.St.J.	Knight of Justice of St. John of Jerusalem
K.T.	Knight of the Order of the Thistle

L

L.A.	Licentiate in Accounting
LCdr	Lieutenant-Commander
L.Ch.	Licentiate in Surgery
L.C.P.& S.A.	Licentiate, College of Physicians and Surgeons of America
L.C.P.& S.O.	Licentiate, Colleges of Physicians and Surgeons of Ontario
L.Div.	Licentiate in Divinity
L.F.P.S.	Licentiate of the Faculty of Physicians and Surgeons
Lit.	Literature; Literary
Litt.D.	Doctor of Letters
LL.B.	Bachelor of Laws
LL.D.	Doctor of Laws
LL.L.	Licentiate in Laws
LL.M.	Master of Laws
L.M.E.I.C.	Life Member of Engineering Institute of Canada
L.Ph.	Licentiate in Philosophy
L.R.C.P.	Licentiate of the Royal College of Physicians
L.R.C.P.E.	Licentiate of the Royal College of Physicians, Edinburgh
L.R.C.S.	Licentiate of the Royal College of Surgeons
L.R.C.S.E.	Licentiate of the Royal College of Surgeons, Edinburgh
L.Sc.Com.	Licentiate in Commercial Science

M

M.A.	Master of Arts

M.A.A.A.	Member, American Academy of Actuaries
M.A.I.B.C.	Member, Architectural Institute of British Columbia
M.A.I.E.E.	Member, The American Institute of Electrical Engineers
M.A.I.M.	Member, American Institute of Management
M.A.I.M.E.	Member, The American Institute of Mining & Metallurgical Engineers
M.Am.Soc.C.E.	Member, American Society of Civil Engineers
M.Arch.	Master of Architecture
M.A.R.E.A.	Member, The American Railway Engineering Association
M.A.Sc.	Master of Applied Science
M.A.S.M.E.	Member, The American Society of Mechanical Engineers
MB	Medal of Bravery
M.B.	Bachelor of Medicine
M.B.A., MBA	Master of Business Administration
M.B.E.	Member of the Order of the British Empire
M.B.I.M.	Member, British Institute of Management
MC	Military Cross
M.C.A.B.	Member, Canadian Association of Business Valuators
M.Ch.	Master in Surgery
M.C.I.	Member, Canadian Credit Institute
M.C.I.M.M.	Member,Canadian Institute of Mining and Metallurgy
M.C.M.E.S.	Member, Civil and Mechanical Engineering Society
M.Comm. or M.Com.	Master of Commerce
M.C.P.A.	Member, Canadian Psychological Association
M.C.Sc.	Master of Commercial Science
M.D.	Doctor of Medicine
M.E.	Mechanical Engineer; Mining Engineer
M.E.I.C.	Member, Engineering Institute of Canada
M.Eng.	Master of Engineering
Met.E.	Metallurgical Engineer
M.F.	Master of Forestry
MGen	Major-General
M.H.L.	Master of Hebrew Letters
M.I.E.E.	Member, Institute of Electrical Engineers (Great Britain)
M.I.E.E.E.	Member, Institute of Electrical and Electronic Engineers
M.I.M.	Master of International Management
M.I.M.C.	Member, Institute of Management Consultants
M.I.Mech.E.	Member, The Institute of Mechanical Engineers (Great Britain)
M.I.Min.E.	Member, Institute of Mining Engineers (Great Britain)
M.Inst.C.E.	Member, Institute of Civil Engineers (Great Britain)
M.Inst.M.E.	Member, Institute of Mining Engineers
M.Inst.M.M.	Member, Institute of Mining and Metallurgy (Great Britain)

M.L.	Licentiate in Medicine
M.L.A.	Member, Legislative Assembly
M.L.C.	Member, Legislative Council
M.M.E.	Member of the Council of the Institutions of Mining Engineers; Master of Mechanical Engineering
M.M. & M.Soc.	Member, The Mining and Metallurgical Society of America
M.P.	Member of Parliament
M.P.P.	Member of Provincial Parliament
M.R.A.I.C.	Member, The Royal Architectural Institute of Canada
M.R.C.P.	Member, Royal College of Physicians
M.R.C.S.	Member, Royal College of Surgeons
M.R.S.A.	Member, Royal Society of Arts
M.R.S.C.	Member, Royal Society of Canada
M.S.	Master of Surgery
M.S.A.	Master of Science in Agriculture
M.Sc.	Master of Science
M.Sc.F.	Master of Science of Forestry
M.S.R.C.	Membre, Société Royale du Canada
M.S.W.	Master of Social Work
Mus.Doc.	Doctor of Music
Mus.M.	Master of Music
M.V.O.	Member, Royal Victorian Order

N

N.N.	Nobiliary Order of the Niadh Nask
N.P.	Notary Public
N.V.	limited company (Netherlands)
N.W.T.	Northwest Territories

O

O.B.E.	Officer, Order of British Empire
O.C.	Officer Commanding; Officer of the Order of Canada
OCdt.	Officer Commandant
O.C.M.	Order of St. Constantine (Constantius Magni)
O.E.S.	Order of the Eastern Star
O.H.M.S.	On Her (or His) Majesty's Service
O.L.	Officer of the Order of Leopold
O.L.E.	Ontario Land Economist
O.L.J.	Order of St. Lazarus of Jerusalem
O.L.S.	Ontario Land Surveyor
O.M.	Member of the Order of Merit
O.M.I.	Oblate of Mary Immaculate
O.Ont.	Order of Ontario
O.S.A.	Ontario Society of Artists
O.S.B.	Order of St. Benedict
O.St.J.	Officer, Order of St. John of Jerusalem

P

P.Adm.	Professional Administrator
P.A.S.I.	Professor, Associate Surveyors' Institute
P.C.	Privy Councillor
P.Eng.	Registered Professional Engineer
Ph.B.	Bachelor of Philosophy
Ph.D.	Doctor of Philosophy

Phil.	Philological; Philology; Philosophical; Philosophy
Phm.B.	Bachelor of Pharmacy
PLC or plc	Public limited company(British)
P.M.O.	Principal Medical Officer
P.R.C.A.	President, Royal Canadian Academy
PTY or pty	Proprietary

Q

Q.C.	Queen's Counsel

R

R.A.C.	Royal Agricultural College
R.A.M.	Royal Academy of Music
R.B.A.	Royal Society of British Arts
R.C.A.	Royal Canadian Academy
RCA	Royal Canadian Artillery
R.C.A.F.	Royal Canadian Air Force
R.C.M.P.	Royal Canadian Mounted Police
R.C.N.V.R.	Royal Canadian Naval Volunteer Reserve
R.E.	Royal Engineers
R.I.A.	Registered Industrial and Cost Accountant (see CMA)
R.I.B.A.	Royal Institute of British Architects
R.M.C.	Royal Military College
R.N.	Royal Navy; Registered Nurse
R.N.R.	Royal Naval Reserve
R.P.F.	Registered Professional Forester
R.S.A.	Royal Scottish Academy
R.S.E.	Royal Society of Edinburgh
R.S.L.	Royal Society of Literature
Rt.Hon.	Right Honourable

S

S.A.	South Australia; South Africa
S.B.St.J.	Serving Brother of the Order of St. John of Jerusalem
S.C.	Star of Courage
Sc.D.	Doctor of Science
S.G.	Solicitor-General
S.I.R.	Society of Industrial Realtors
S.J.D.	Doctor of Juristic Science
S.M.	Master of Science; Medal of Service of the Order of Canada, 1967
S.M.A.	Society of Management Accountants of Canada
SME-AIME	Society of Mining Engineers, American Institute of Mining and Metallurgy
S.M.I.E.E.E.	Senior Member, Institute of Electrical and Electronic Engineers

V

V.M.H.	Victoria Medal of Honour

Y

Y.M.C.A.	Young Men's Christian Association
Y.M.H.A.	Young Men's Hebrew Association
Y.W.C.A.	Young Women's Christian Association
Y.W.H.A.	Young Women's Hebrew Association

90 Years of news-worthy names

The 1999 edition of *Who's Who In Canada* marks the 90th year of publication for this prestigious international reference. To celebrate this occasion we pay tribute to some of the many great Canadians who have honoured our pages over the years.

This commemorative yearbook chapter highlights the names, titles, and accomplishments of several significant Canadians whose contributions have left a lasting impression on our country.

While each of the individuals that have appeared in *Who's Who In Canada* over the past 90 years have irrefutably earned their place in this publication, it is unfortunately not possible to identify them all by name. So to acknowledge the unique qualities of all of our Who's Who members from the past and present, we have handpicked several extroordinary men and women from each decade to represent the caliber of individual that defines *Who's Who In Canada*.

Susan Ritcey
Publishing Director
Global Press

1910's

Sifton, Hon. Clifford K.C.
Barrister. Born County Middlesex, Ont., March 10, 1861, son of John W. Sifton, formerly Speaker of Legislative Assembly of Manitoba. Educated: London High School; Victoria University. Elected to Legislative Assembly of Manitoba, 1888; Attorney-general, Province of Manitoba,

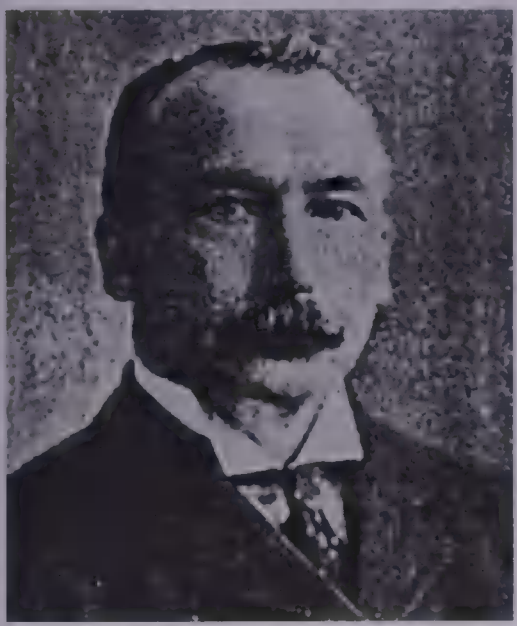

CLIFFORD SIFTON

1891-1896; Minister of Education, 1891-1896; introduced and carried through the act abolishing divisions between law and equity procedure in Court of King's Bench, and codifying and simplifying civil procedure; had charge, on behalf of Province of Manitoba, of consititutional litigation relating to Manitoba School Law and negotiations with Federal Government arising out of same; with Hon. J. D. Cameron, Provincial Secretary of Manitoba, met Commissioners of Federal Government, 1896, to debate settlement of Manitoba School Law; called to Federal Cabinet, November, 1896; elected for Brandon by acclamation; Minister of Interior and Superintendent-General of Indian Affairs; specially charged with matters relating to Government of Northwest Territories and Yukon Territory, and all unorganized and outlying territories of the Dominion; introduced and carried through legislation giving responsible government to Northwest Territories, 1898; devoted special attention to the question of immigration; recommended by Canadian Government and appointed by British Government to act as British Agent before the Alaska Boundary Tribunal under treaty, January, 1903; spent several months in London, England, superintending preparation and presentation of British case, 1903; elected to House of Commons for Brandon, 1900, 1904 and 1908; resigned from Government on account of differences of opinion over educational clauses of Northwest Territory Autonomy Bill, Feb. 27, 1905; one of Canada's representative commissioners at International Conference on Preservation of Natural Resources, Washington, D.C., 1908; Chairman, Canadian Conservation Commission, 1909. Married Elizabeth Arma Burrows, daughter of H.T. Burrows, Aug. 14, 1884. Clubs: Manitoba (Winnipeg); Rideau (Ottawa). Address: Ottawa, Ont.

Simard, Hon. George Aime
President, Franco-American Chemical Co., Montreal; branches, Boston, Paris, London and Brussels; Managing Director,

St. Lawrence Drug Co.; President, Montreal Taxicab Co.; Director, Lachine Rapids Power Co., Ltd. Born Henryville,

GEORGE AIME SIMARD

Que., Oct. 30, 1870, son of Julian and Cleanire (Roy) Simard. Educated: Mariste College, Iberville; boston School of Pharmacy. With Dr. Arthur Migneault, organized present company, 1906; appointed to Legislative Council for Repentigny Division. Nov. 11, 1913; Vice-President, International Highway Association, Quebec to Miami, Florida; first Master, Canadian Hunt Club; first President, Montreal Polo Club; instrumental in organizing Ranlagh Golf Club; Govbernor, Notre Dame Hospital. Served as Major in charge 3rd Squadron, Duke of York Royal Canadian Hussars. Married Antoinette Boyer, daughter of L.A. Boyer, Jan. 18, 1905; has two sons and three daughters. Clubs: Canadian; Engineers; St. Denis; Montreal Country; Laurentian; Winchester. Recreation: horses. Roman Catholic. Address: 363 Sherbrooke St., Montreal, Que.

1920's

Beck, Col. Sir Adam K.B., LL.D., M.P.P. Chairman, Hydro-Electric Power Commission of Ontario, University Ave., Toronto, Ont.; Chairman, London and Port Stanley Railway Commission; ex-President, Canadian Association for Prevention of Association; President,

ADAM BECK

London Health Association; President, Queen Alexandra Sanatorium for the Tuberculosis, London; President, Beck Manufacturing Co., Ltd.; Vice-President and Director, London Rolling Mills,

Ltd. Born Baden, Ont., June 20, 1857, son of Jacob and Charlotte (Hespeler) Beck. Educated: Baden Public Schools; Dr. Tassie's School, Galt, Ont.; Rockwood Academy, Western University; London (LL.D.). Engaged in iron foundry and milling business with his father at Baden, Ont., 1878. Removed to Galt, 1880, and commenced the veneering of thin lumber and manufacture of boxes. Removed to London, 1884; built extensive plant there and established branches at Montreal. Toronto and Hamilton. Appointed Commissioner to investigate development and distribution of electric power from Niagara Falls, 1903; has been closely identified with the policy of supplying cheap electric power to the people of Ontario; introudced a power bill to the Ontario Legislature, creating a commission called the Hydro-Electric Power Commission, 1906; appointed Chairman, June, 1906; introduced a bill concerning the public construction and operation of electric railways, 1913. (Excerpt taken from 1923-24 biography.)

Rogers, Edward Samuel
Vice-President, Standard Radio Manufacturing Corporation, Limited (established 1924), 90 Chestnut St., Toronto, Ontario; Vice-President, Rogers Radio Tubes, Ltd. Born Toronto, June 21, 1900, son of Albert S. Rogers of Toronto and Mary School, Toronto; University of Toronto. After (Elsworth) Rogers. Educated: University leaving the University, joined the Independent Telephone Company as Engineer, 1922; gave considerable time to experimental work and formed the companies of Standard Radio Manufacturing Corporation, Ltd., 1924-25, assuming the position of Vice-President, which he still holds. Clubs: R.C.Y.C.; Granite. Recreations:

EDWARD SAMUEL ROGERS

Yachting, riding, motoring. Society of Friends. Residence: 103 Popular Plains Road, Toronto, Ont.

Seagram, Edward Frowde
President, J. E. Seagram & Sons, Ltd., Waterloo, Ont.; President, globe Furniture Co.; President, Canada Barrels & Kegs, Ltd.; First Vice-President, Waterloo Trusts & Savings Company; Vice-President, Waterloo Trusts & Savings Company; Vice-President, Dominion Life Assurance Co., Waterloo, Ont.; Director, Lake Erie & Northern and Grand River Railways; President, Frowde, Ltd.; President, Merchants' Casualty Company; President, Waterloo Rink Co. Born Waterloo, Ont., September 28, 1873, son of Joseph E. and

Stephanie Seagram. Educated: Lakefield; Trinity College, Port Hope; McGill University. Started with his father, J.E. Seagram, 1894; President, 1920. The Seagram racing stable, founded by the late J.E. Seagram, has long been famous on the Canadian Turf. At the Woodbine Meet, 1923, the King's Plate, the most coveted prize of Canadian Turfmen, was won by the Seagram colt, Flowerful. This was the first win of this classic race since 1917 and since Seagram Brothers took over the control of the stable. The Seagram Stable won the 1926 King's Plate with Haplite, and

EDWARD FROWDE SEAGRAM

Young Kitty, 1928; won the Coffroth Handicap at Tiajuana, the richest stake in the world, with Sir Harry, 1927. Married, first, Edna Irvine MacLachlan (deceased), daughter of Alex. C. MacLachlan, Guelph, Ont., October 8, 1902; has three sons and two daughters; secondly, Clara Lee (Woodson) Watt, of Birmingham, Alabama, Oct. 3, 1928. Clubs: York; Albany; National; Caledon Mountain Trout; Toronto Hunt; Ontario Jockey (Director); Toronto; Toronto Hunt, Eglinton; Waterloo; Grand River Golf and Country; Riverview Golf and Country (Galt); Hamilton Golf and Country; Montreal Amateur Athletic Association (Life Member); Waterloo Hunting and Fishing; Saugeen Fishing; French River Hunting and Fishing (Waterloo); Canadian Indian Gun Club of Canada; American Trapshooters' Association; Kitchener Trap; Waterloo Trap; Waterloo Bowling (President); Cricket (President); Waterloo Curling (Honorary President). Societies: A.F. & A.M.; I.O.O.F. Recrations: Curling bowling, golf, fishing, hunting. Conservative. Anglican. Residence: Waterloo, Ontario.

1930's

Banting, Frederick Grant M.B., M.C., M.R.C.S., L.R.C.P., M.D., D.Sc., LL.D., Sc.D.

Surgeon and Physician, Toronto, Ont; Professor of Banting-Best Chair of Research, University of Toronto. Born Alliston, Ont., son of William Thompson Banting of Alliston, Ont. Educated: Alliston High School; Victoria College (two years); Toronto University, Medicine (five years) (M.B., M.D., D.Sc.). Served three years overseas; awarded Military Cross for valor; invalided. Federal Parliament granted an annuity of $7,500, and Ontario Legislature created a Professor's Chair (known as Banting-Best Chair) in

University of Toronto, for Research work, in recognition of his discovery of the cure of Diabetes by Insulin. In conjunction with Professor MacLeod, was awarded

FREDERICK GRANT BANTING

Novel Prize for 1923. Dr. Banting immediately announced his intention of dividing his share of prize with C.H. Best (known as co-discoverer of Insulin). Awarded Cameron Prize, University of Edinburgh, 1927; awarded Star Medal, University of Toronto, 1922; Mickle Scholarship, 1922, University of Toronto; with Mr. Best awarded Reeve Prize, University of Toronto, 1922. Originator of the idea which led to the discovery of Insulin by himself and C.H. Best. Dr. Banting, by virtue of his coming to Toronto and insisting upon investigating the problem of experimental diabetes, must be recognized as the originator of Insulin as discovered in Toronto. Married Marion Robertson, daughter of Dr. Robertson, Elora, June 4, 1924; has one son. United Church of Canada. Residence: 46 Bedford Road, Toronto, Ont.

Bronfman, Samuel
Vice-President, Distillers Corporation, Ltd., 1430 Peel St., Montreal, Que.; Vice-President, Distillers Corporation-Seagrams, Ltd., Montreal; Director, Joseph E. Seagram & Sons, Ltd., Waterloo, Ont.; Vice-President, Brintcan Investments, Ltd., Montreal; President, Globe Bedding Co., Ltd., Winnipeg; Director, United

SAMUEL BRONFMAN

Distillers, Ltd., Vancouver, B.C. Born Brandon, Man., March 4, 1891, son of Ekiel and Minnie (Elman) Bronfman, both of Winnipeg, Man. Educated: Public and High Schools of Brandon and Winnipeg, Man. Started in the hotel business at the age of eighteen; at the age of twenty-

one purchased a large hotel in Winnipeg, which he operated successfully until 1915; associated with his father and brothers in operating a string of hotels in various provinces of Canada, and subsequently in operating inter-provincial mail order liquor business in various provinces all across the Dominion until the year, 1922. Became president, Globe Bedding Company, Ltd., Winnipeg, Manufacturers of Mattresses, Comforters and Pillows, 1921; organized Distillers Corporation, Ltd., 1924. Member, Board of Trustees, Federation of Jewish Philanthropies, Montreal; Member of Executive and Chairman, Publicity Committee of Jewish Hospital Campaign, 1929; Member of Industrial Commission, Montreal. Married Saidye Rosner, daughter of Samuel Rosner, of Winnipeg, Man., June 20, 1922; has one son and two daughters. Clubs: Montefiore; Elm Ridge Golf and Country. Society: I.O.B.B. Recreation: Motoring. Orthodox Jewish. Residence: 15 Belvedere Road, Montreal, Que.

Bennett, Right Honorable Richard Bedford P.C, LL.B., K.C. (Hon.) LL.D., M.P.
Prime Minister and Minister of External Affairs for Canada, Ottawa, Canada; M.P., Calgary West. Born Hopewell, N.B., July 3, 1870, eldest son of Henry J. and Henrietta (Stiles) Bennett (U.E. Loyalist descent; ninth generation on American continent). Educated: Public and High Schools, New Brunswick; Dalhousie University, Halifax, Nova Scotia; Hon. LL.D., Dalhousie University; Queen's University; University of Alberta. Admitted to Bar of New Brunswick, 1893; commenced practice in Chatham, New Brunswick; created King's Counsel, 1905. Member of town and municipal councils of Northumberland, 1896. Moved to Calgary, Alberta, 1897. Member, Legislative Assembly of Northwest Territories, 1898-1905; Member, Legislative Assembly of Alberta, 1909-11; resigned 1911. Represented Calgary in House of Commons of Canada, 1911-17; declined nomination, 1917; defeated 1921. President, Alberta Division and Member of executive Committee and Central Council, Canadian Red Cross Society, 1914-19. Twice represented Canada at Geneva for League of Red Cross Societies and International Red Cross Society. Member of Executive Committee, Canadian Patriotic Fund, 1914-19. Accompanied Prime Minister to England, France and Belgium, 1916. Director-General of National Service until passing of Military Service Act, 1917. Minister of Justice and Attorney General of Canada,

RICHARD BEDFORD BENNETT

1921, until defeat of Meighen Administration. Minister of Finance, 1926, until defeat of Meighen Administration. Elected Leader of Conservative Party at National Convention, Winnipeg, October, 1927. Re-elected to House of Commons at General Election, July 28, 1930, and was entrusted with the task of forming a Cabinet; was sworn in as Prime Minister, August 7, 1930, and also as Minister of External Affairs and Minister of Finance. Represented Canada at the Imperial Conference, London, England, October, 1930; sworn in as member of the Imperial Privy Council, October 27, 1930. Vice-President, Canadian Bar Association; Bencher, Law Society of Alberta. Governor, Dalhousie University; Fellow, Royal Colonial Institute. Hon. Colonel, Tenth Battalion, Calgary Highlanders. Unmarried. Recreation: Reading. Clubs: British Empire (London); Ranchmen's (Calgary); Country (Calgary); Rideau (Ottawa); Country (Ottawa); Mount Royal (Montreal). Address: Palliser Hotel, Calgary, Alberta.

Flavelle, Sir Joseph W. Bart.
Chairman, National Trust Co.; Vice-President, Toronto Penny Bank; Chairman, Canadian Bank of Commerce; Member, Board of Governors, West China Union University; Chairman of the Board, Canadian Marconi Co.; Chairman of the Board, Ontario Research Foundation; Director, Royal Ontario Museum. Born of Irish origin, Peterboro, Ont., February 15, 1858, son of the late John and Dorothea (Dundas) Flavelle. Educated: Public and Grammer Schools, Peterboro, Ont. Removed to Toronto, where he has since resided, 1887. Councillor, Canadian Branch, British Red Cross Society; Chairman, Toronto Board of License Commissioners, 1905; Member, International Commission on Bovine Tuberculosis, 1909; Governor, Toronto Branch, Victorian Order of Nurses; Founded a travelling fellowship in Classics, Toronto University, 1905; Governor, Toronto University; created LL.D., from Toronto University, 1906, as Chairman of Roayl Commission to recommend a plan to reorganize Toronto University; Member, Board of Trustees, Toronto General Hospital,

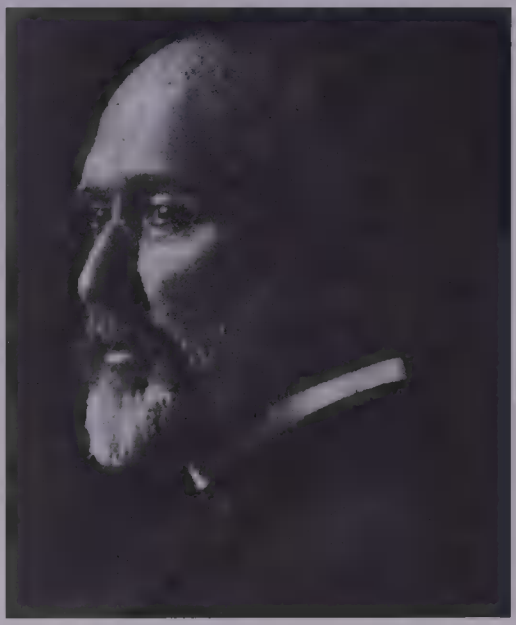

JOSEPH W. FLAVELLE, BART

1902-21; Chairman, Imperial Munitions Board, for period of the war and two years following; conferred title of Baronet, 1917; Chairman of the Board, Grand Trunk Railway, 1920-21. Married Clara Ellsworth, September, 1882; has one son and two daughters. Clubs: Toronto; York. Independent Conservative. United Church of Canada. Residence: "Holwood," Queen's Part, Toronto, Ont.

Massey, Hon. Vincent P.C. (Can.), B.A., M.A., LL.D.
Batterwood House, near Port Hope, Ont. Born Toronto, February 20, 1887, eldest son of the late Chester D. and Anna (Vincent) Massey. Educated: St. Andrew's College, Toronto; University of Toronto

VINCENT MASSEY

(University College), (B.A., 1910); Balliol College, Oxford (second class honors Modern History; B.A., 1913; M.A., 1918). Lecturer in Modern History, University of Toronto and Dean of Residence, Victoria College, 1913-15; directed building of Hart House, University of Toronto. In charge of Musketry Training and O.C. School of Musketry, Military District No. 2, 1915-18 (mentioned); Temporary Lieut.-Colonel (Canadian Officers' Training Corps), 1916; Associate Secretary, War Committee of the Cabinet (Ottawa), January to December, 1918; with Government Repatriation Committee as General Secretary and later Director, 1918-19. Secretary and Director, 1919-21, and President, 1921-25, Massey-Harris Co., Toronto; Director, Canadian Bank of Commerce, 1922-25; Director, Mutual Life Assurance Co., 1921-25; resigned Directorships on occasion of his entering Dominion Cabinet. Sworn of Canadian Privy Council and appointed Minister without portfolio, 1925; H. M. Envoy Extraordinary and Minister Plenipotentiary for Canada to the United States of America, 1926-30. Contested (Liberal) Constituency of Durham, 1925; attended Imperial Conference at London, 1926, with Canadian Delegation. A Trustee of the National Gallery of Canada; Governor, University of Toronto; Governor, Upper Canada College, Toronto; Chairman, Massey Foundation; Honorary President, Art Gallery of Toronto. Honorary LL.D., Kentucky, Princeton, Toronto, California, New York, Columbia and Yale Universities. Married Alice Stuart Parkin, daughter of the late Sir George Parkin, K.C.M.G., 1915; has two sons. Clubs: Athenaeum; Saville (London, England); Toronto, York, University (Toronto); Century (New York). Address: Batterwood, near Port Hope, Ont.

1940's

Birks, Henry Gifford
President, Henry Birks & Sons Ltd., 1240 Phillips Sq., Montreal, Que; Director, Bank of Montreal; President: Central Investment Corporation; Birmanco. Ltd.; Vice-President: Birks, Ellis, Ryrie, Toronto; Henry Birks & Sons, B.C., Ltd.;

Birks Dingwall Ltd., Winnipeg; Director: Henry Birks & Sons, Montreal Ltd. Born Montreal, Que., Sept. 6, 1892, son of William Massey and Miriam C. (Gifford)

HENRY GIFFORD BIRKS

Birks both of Montreal. Educated: Montreal High School; McGill University. Commenced with Henry Birks & Sons, 1911; General Manager, 1933; President, 1944, President, Montreal Board of Trade, 1944; Member, Montreal City Council, 1940-44. Governor: Gemological Institute of America; Montreal General Hospital; Royal Edward Laurentian Hospital; Quebec Hospital Service Assoc. Fellow, Chartered Institute of Secretaries. Served in France and Belgium with 42nd Bn., Lieut., R.H.C. Married Lilian C. Drummond, daughter of George E. Drummond, Montreal, June 12, 1917; has one son and two daughters. Clubs: St. James; Mount Royal; Mount Bruno; Montreal Indoor Tennis.

King, Right Hon. William Lyon Mackenzie P.C. (U.K.) 1922; P.C. (Can.) 1909; O.M. 1947; C.M.G. 1906; M.P.

Prime Minister, President of the Privy Council, Canada, Ottawa, Ontario. Born Berlin (now Kitchener). Ont., Dec. 17, 1874; edlest son of John King, K.C., and Isabel Grace, youngest daughter of William Lyon Mackenzie, M.P. Educated: Undergraduate course, Arts and Law, University of Toronto (B.A., 1895; LL.B., 1896; M.A., 1897); postgraduate course, Fellow in Political

WILLIAM LYON MACKENZIE KING

Economy, University of Chicago, 1896-97; Fellow in Political Science, Harvard Univ., 1897-1900, including travelling fellowship abroad (A.M., Harvard, 1898; Ph.D., Harvard, 1909). Deputy Minister of Labour, Canada and editor of the Labour Gazette, 1900-08; M.P.

(L.). North Waterloo, Ontario, 1908-11; Prince, P.E.I., 1919-21; North York, Ontario, 1921-25; Prince Albert, Saskatchewan, 1926-45; Glengarry, Ontario, since 1945; Minister of Labour of Canada in Laurier Administration, 1909-11. President, The General Reform Association of Ontario, 1912-14; Member, National Executive Canadian Patriotic Fund, 1914-20. Selected as the late Sir Wilfrid Laurier's successor as Leader of the Liberal Party of Canada at National Liberal Convention, Ottawa, August, 1919; Leader of the Opposition, House of Commons, 1919-21; on defeat of Conservative Administration in General Election in 1921, called on by His Excellency Lord Byng of Vimy, Governor General of Canada, to form a Ministry; assumed office with new Ministry, December 29, 1921; Prime Minister from 1921 until his resignation on June 28, 1926; as result of General Election which followed his resignation, resumed office of Prime Minister on September 25, 1926; as result of General Election of July 28, 1930, resigned the office of Prime Minister, August 7, 1930. Appointed C.M.G., 1906; P.C. Imperial Privy Council, 1922. Represented Canada at Imperial Conference, London, 1923 and 1926; received Freedom of the City of London, 1923, also Freedom of the City of Sheffield, 1923, and of Manchester and Edinburgh, 1926. Represented Canada at signing at Paris, 1928; also as Member of Council and Assembly, League of Nations, Geneva, 1928. Vice-President, Assembly of the League of Nations, 1928. Clubs: Rideau, Country, Golf (Ottawa); Ontario (Toronto); Harvard (New York). (Excerpt taken from 1947-48 biography.)

Molson, Walter B.A.
Chairman, Board of Directors, Molson, Lobley & Co., Ltd., real estate insurance and financial agents, 485 McGill St., Montreal, Que., Vice-President, Lake of the Woods Milling Company; Director Montreal City and District Savings Bank; Dominion Oilcloth & Linoleum Co. Ltd.; Remington Rand Ltd. (Canada); National Trust Company Limited; Lake of the Woods Milling Company, Limited; Dominion Glass Company, Ltd.; Chairman, board of Directors, Reliance Insurance Co. of Canada; Director, Goulds

WALTER MOLSON

Pump Inc.; Chairman, Board of Directors, Standard Life Assurance Co. and various other companies. Born Montreal, Dec. 2, 1883, son of John Thomas and Jennie Baker (Butler) Molson. Educated: Montreal High School; McGill University (B.A.). Commenced in present business,

1911; President Canadian Club of Montreal, 1926-27 and Montreal Board of Trade, 1930; Governor, McGill University and Bishop's University. Trained with the McGill C.O.T.C.; enlisted in the 244th Batt., Kitchener's Own, with rank of Major; when Battalion was split up in England, reverted to Lieut., in order to proceed to France the the 42nd Batt.; wounded at the second Battle of Cambria, Sept., 1918. Married Mary Anderson Kingman, daughter of Abner Kingman of Montreal, 1911; has two sons and two daughters. Clubs: Mount Royal; University; Royal Montreal Golf; Bath (London); Canadian; M.A.A.A. (Life Member); Royal Automobile of Canada; Faculty (McGill University); Montreal. Societies: A.F. & A.M.; Zeta Psi Fraternity. Recreations: golf, yachting, fishing, hunting, etc. Anglican. Residence: 1517 Macgregor St., Montreal, Que.

1950's

Bentley, Leopold Lionel Garrick
Vice-President, Canadian Forest Products Ltd., 999 West Pender St., Vancouver, B.C.; President: Stave Lake Cedar Ltd., Consolidated Timber Co., Ltd., Spring Creek Logging Co., Ltd.; Director, West Coast Woolen Mills Ltd. Born Vienna, Austria, Nov. 6, 1905, son of Gustav Bloch-Bauer and Thedy Bauer, both of Vienna, Austria. Educated: Vienna, Austria; University of Vienna; Textile Engineering School of Reutlingen, Germany. Married Antoinette Ruth Pick, daughter of Otto Pick, June 25, 1929; has one son (Peter John gerald). Club: Capilano golf & country (Charter

LEOPOLD L.G. BENTLEY

Member). Recreations: golf and shooting. Residence: 1402 McRae Ave., Vancouver, B.C.

Collins, Hon. Mr. Justice Franklin Kay B.A., LL.B.
Judge of Suppreme Court of British Columbia, Law Courts, Vancouver, B.C. Born Miami, Man., Oct. 30, 1892, son of the late Franklin and the late Mary Adda Collins, both of Miami, Man. Educated: Miami High School; Manitoba College and University of Manitoba, B.A. (1914), LL.B. (1919). Called to the Bar of British Columbia, Oct. 5, 1919; created Judge of Supreme Court of British Columbia, Geb. 12, 1958. For many years, Head of the legal firm of Collins, Green, Eades & Collins. Mem-

ber, Board of Governors, Union College of British Columbia; former Director, Children's Aid Society. Served with Eighth Canadian Overseas Battalion as

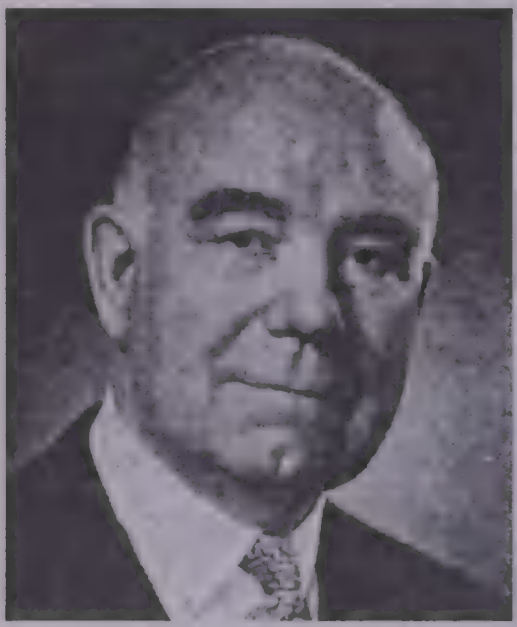

FRANKLIN KAY COLLINS

Lieutenant; 184th Canadian Overseas Battalion as Major, 1915-18. Married Vera Edith Sothern, daughter of the late Andrew Crosby Sothern, Fordwich, Ont., Aug. 30, 1917; has three sons and three daughters. Clubs: AOTS; Southlands Riding and Driving. Recreations: riding and swimming. United Church of Canada. Residence: S.W. Marine Drive, Vancouver, B.C.

Dickie, Donalda James M.A., Ph.D., LL.D.
Lecturer and Writer, 2130 W. 43rd Ave., Vancouver 13, B.C. Born Hespeler, Ont., Oct. 5, 1883, daughter of William Stewart and Hannah (Hall) Dickie, both of Hespeler, Ont. Educated: Galt Collegiate: Queens University; Columbia University; Oxford University; M.A., Ph.D., LL.D. Lecturer, Calgary Normal School, 1910; Lecturer, Edmonton Normal School, 1912-45. Author of: "Sent to Coventry", "The Enterprise", 1940, "The Teachers Omnibus", 1934, "Modern Practice in Composition", 1923, "Canadian Geography Readers", 1932, "Canadian History Readers", 1925, "Canadian Parade Readers", 1947, "The Far Horizon Readers", 1936, "The Great Adventure", 1950, "Junior History of Canada", 1958, "His-

DONALDA JAMES DICKIE

tory of the Commonwealth, 1959 and many others. Clubs: Women's University; Queen's University; Women's Press Club; Canadian Authors Assoc. United Church of Canada. Residence: 2130 W. 23rd Ave., Vancouver 13, B.C.

1960's

Eaton, John David
Retired President and Director, The T. Eaton Co. Limited (est. 1869), Retail Department Stores and Catalogue, 190

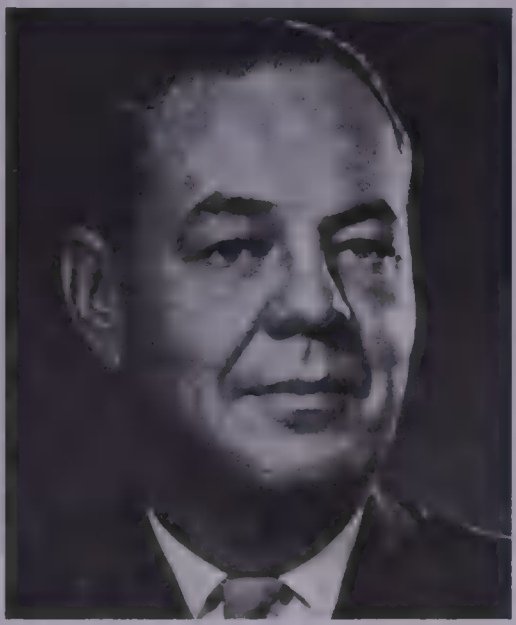

JOHN DAVID EATON

Yonge Street, Toronto 1, Ont. Also retired President and Director of The T. Eaton Realty Co. Limited, The T. Eaton Acceptance Co. Limited, The T. Eaton Life Assurance Company and other Eaton subsidiaries. Past Chairman of the Board of Trustees, The Ontario Crippled Children's Centre; Honorary Director, Canadian National Exhibition; Honorary Life Member, The Air Cadet League of Canada; Member, Advisory Board, The Salvation Army. Born: Toronto, Ont., Oct. 5, 1909, son of the late Sir John and Lady Eaton of Toronto. Educated: Stowe School, Buckinghamshire, Eng.; Cambridge University. After leaving college joined The T. Eaton Co. Limited, 1930; appointed Director, 1934; Vice-President, 1937; President, 1942; retired, 1969. Married Signy Stephenson, daughter of Frederick Stephenson of Winnipeg, Aug. 9, 1933. Clubs: York; R.C.Y.C.; Ontario Jockey; Mount Royal (Montreal); Toronto Hunt; Eglinton Hunt; Caledon Mountain Trout; Vancouver; Hamilton; Lyford Cay, Nassau. Society: A.F. & A.M. (Assiniboine Lodge, Winnipeg, Man.). Recreations: yachting and duck shooting. Anglican. Residence: 120 Dunvegan Rd., Forest Hill Village, Toronto, Ont.

Longtin, Ruby M. (Martell)
General Manager, Director and Secretary-Treasurer, Iberville Fittings (1962) Lim-

RUBY M. (MARTELL) LONGTIN

ited, 100 Longtin St., St. Hohns, Que., Manufacturers of Electrical Fittings and Raceways; Director and Secretary-Treasurer, Cenal Foundry Ltd., St. Remi, Quebec. Born Chazy, N.Y., Feb. 27, 1910, daughter of Julius Martell of Plattsburgh, N.Y., and Helen (Porteous) Martell of Ogdensburg, N.Y. Educated: St. Hohns High School; Marcoux Business School. Began as Office Clerk, Pirelli Cables, Limited, 1925; Acting Sales Manager, 1942-47; Assistant General Manager, 1947 to 1957; Secretary, 1947. Secretary-Treasurer 1952 to 1957; Secretary, 1957 to 1964. Married Vernon N. Longtin, October, 1962. Clubs: St. Johns Golf; St. Johns Curling. Recreations: golf and curling. Anglican. Residence: 396 Champlain St., St. Johns, Que. Summer Residence: Cantic, Quebec.

Murdoch, James Y. O.B.E., Q.C., LL.D.
Chairman: Noranda Mines Limited, 1709 Bank of Nova Scotia Building, Toronto 1, Ont.; Amulet Dufault Mines, Limited; Aunor Gold Mines Limited; Canada Wire and Cable Company Limited; Canadian Copper Refiners Limited; Gaspe Copper Mines, Limited; Noranda Copper and Brass Ltd.; Kerr-Addison Gold Mines Limited; Hallnor Mines Limited; Pamour Porcupine Mines, Limited; Waite Amulet Mines, Limited; The Office Specialty Manufacturing Company Limited; Vice-President and Member of Executive, Maple Leaf Gardens Limited; Vice-President and Director: The Bank of Nova Scotia; Canadian Corporate Management Co. Limited; Director: Anglo-Huronian, Limited; The British American Oil Company Limited; Canada Cement Company Limited; Canada Talc Industries Limited; Hollinger Consolidated Gold Mines, Limited; Iron Ore Company of Canada;

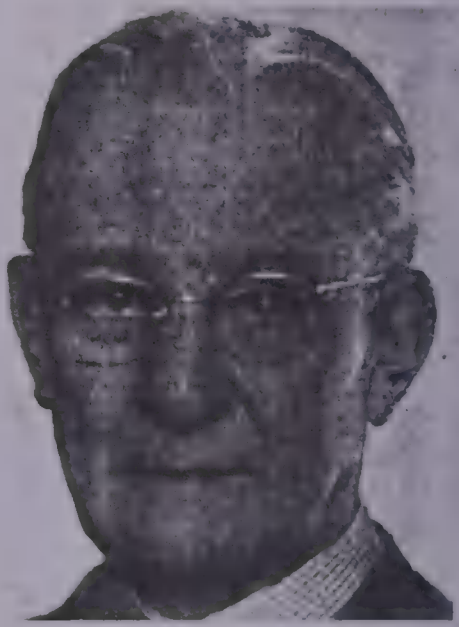

JAMES Y. MURDOCH

Labrador Mining and Exploration Company Limited; (Excerpt taken from 1960-61 biography.)

Sedgewick, Kenneth Middleton
Vice-Chairman, The Royal Bank of Canada, 10 King St. E., Toronto, Ontario. Born Middle Musquodoboit, N.S., March 7, 1911, son of James Adam and Norma (Sprott) Sedgewick. Educated: High School, Nova Scotia. Joined the Royal Bank of Canada at Middle Musquodoboit, N.S., in 1929; transferred to Truro and Halifax branches, Supervisor's Department, Halifax, and Canadian Credits Department at Head Office in Montreal; appointed Assistant Manager at Toronto Branch in 1936; appointed Inspecting

Officer, Supervisor's Department, Halifax, 1941; appointed Manager of Truro Branch 1941; appointed Manager of Halifax Branch 1943; appointed Manager, Montreal Branch 1946; appointed Assistant General Manager, Head Office 1949; appointed chief administrative officer in Toronto of Ontario branches 1951; appointed General Manager December 6, 1955; appointed Vice-Chairman, February 2, 1960; appointed Director, April 26, 1960. Married Beatrice Margaret Brophey, daughter of W.A. Brophey, Montreal, Que., September 18, 1937; has one son (James Millar). Clubs: The Royal Montreal Curling; Montreal (Montreal); St. Jame's; Toronto Golf & Country; York Club; The Toronto Club (Tornto); Canadian Club of Tornto; Forest & Stream; Mount Bruno Golf & Country; Mount Royal; Royal Montreal Golf; Seigniory. Recreations: golf, curling. Presbyterian. Home Address: 112 Forest Hill Road, Toronto, Ont.

1970's

Gundy, Charles Lake
Investment Dealer; Chairman and Director, Wood Gundy Limited (est. 1905), royal Trust Tower P.O. Box 274, Toronto Dominion Centre, Toronto, Ontario M5K 1M7. Director: Abitibi Paper Co. Ltd.; Canada Cement Lafarge Ltd.; Massey-Ferguson Ltd.; Simpsons Ltd.; Simpsons-Sears Ltd.; United Corporation Ltd. Chairman, Board of Trustees, Hospital for Sick Children, Toronto, 1960-72; Honorary President, Investment Dealers' Association of Canada, June 1961. Honorary Member, The Canadian Society for Clinical Investigation, 1966. Chairman, Senior Advisory Committee, Investment Dealers' Association of Canada, 1969. Born Toronto, Ont., Feb. 6, 1905; son of the late James Henry Gundy, Toronto, Ont. and the late Serena Lake (Clarke) Gundy. Educated: Appleby College,

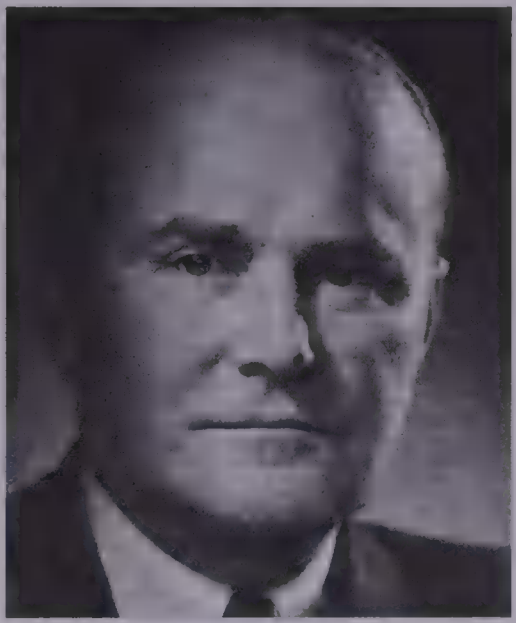

CHARLES LAKE GUNDY

Oakville, Ont.; University of Toronto, Ont. (Hon. LL.D., 1969). Served in World War II with Canadian and British Armies in Canada, England and Egypt. Retired with rank of Major. Married Virginia Diana Antoinette, daughter of the late Harold F. Ritchie, Toronto, Ont., June 2, 1939. Clubs: Toronto Racquet; Toronto; Toronto Golf; Toronto and North York Hunt; York (Toronto); Mount Royal; Saint Jame's

(both of Montreal); Vancouver; Canada (London, Eng.); Beaver Winter; Hunt Gun; Griffith Island; The Glenmajor Angling. Society: Zeto Psi Fraternity. Recreation: fishing. United Church. Residence: 43 Russell Hill Rd., Toronto, Ontario M4V 2S9.

McCain, H. Harrison
President: McCain Foods Limited, Florenceville, N.B.; Thomas Equipment Limited; Chairman of the Board, McCain International Limited, Scarbor-

H. HARRISON McCAIN

ough, Englan; Director, McCain Fertilizer Limited and of other associated companies within the McCain Group. Born Florenceville, N.B., November 3, 1927, son of the late A.D. McCain (a pioneer in the export of seed potatoes from Canada) and Mrs. Laura B. McCain. Educated: Florenceville public schools; Acadia University (B.A.). Married Marion McNair; has two sons (Mark and Peter) and three daughters (Laura, Anne and Gillian). Director, New Brunswick Development Corporation. Recreation: skiing. Presbyterian. Residence: Florenceville, N.B.

Trudeau, The Right Honourable Pierre Elliott P.C., Q.C., M.A., LL.L., LL.D., M.S.R.C.
Prime Minister of Canada. Born Montreal, Quebec, October 18, 1919; son of Charles-Émile Trudeau and Grace Elliott. Educated: public schools and collegiate institutes in Montreal, Quebec; graduated from Jean de Brébeuf College, Montreal, with B.A., Honours standing, 1940; studied law at the University of Montreal, graduating with Honours, 1943; received his Master of Arts in Political Economy from Harvard University, 1945; followed this with several years of post-graduate studies in Law, Economics and Political Science at the École des Sciences Politiques in Paris and the London School of Economics. Called to the Bar of the Province of Quebec, 1943. Joined the Privy Council in Ottawa as a desk officer in 1949; practised law, specializing in Labour Law and civil liberties cases, in the Province of Quebec, 1951. At the same time, co-founded and co-directed the Monthly publication of a review, entitle *Cité Libre*. Appointed Associate Professor of Law, University of Montreal, where he taught constitutional law, civil liberties and carried out research while on the staff of the Institut de recherches en droit public, 1961. Elected to the House of Commons for the constituency of Mont-Royal, 1965; appointed Parlia-

mentary Secretary to the Right Honourable Lester B. Pearson, January 1966, and was re-appointed to this post in January 1967; appointed Minister of Justice

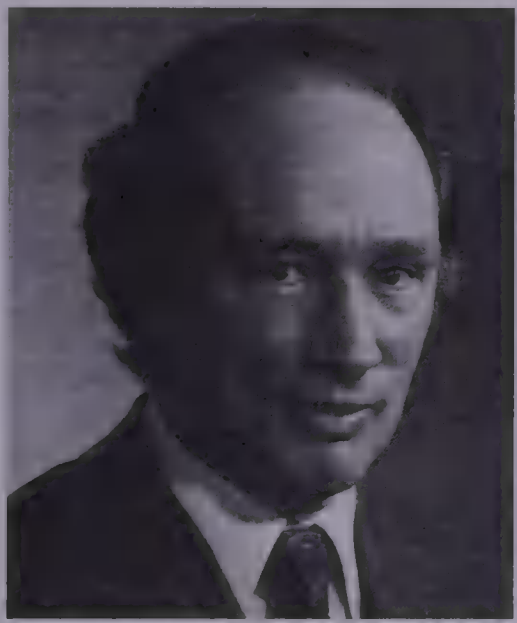

PIERRE ELLIOTT TRUDEAU

and Attorney General of Canada, April 4, 1967; elected Leader of the Liberal Party of Canada at the Leadership Convention in Ottawa, April 6, 1968; sworn in as Prime Minister of Canada on April 20, 1968; Re-elected M.P. for Mount-Royal and Prime Minister of Canada, General Elections, June 25, 1968, Oct. 30, 1972 and July 8, 1974. Awarded LL.D. from Duke University in 1974; and Honorary Doctorate from University of Moncton, 1969; ■ Remise de l'Ordre du Mérite Annuel de l'Université de Montréal, 1975; Doyen honoraire, Faculty of Law, University of Poitiers (1975). Married Margaret Joan Sinclair, Vancouver, B.C., March 4, 1971.

1980's

Atwood, Margaret, C.C., B.A., A.M., D.Litt., LL.D.
Author. Born Ottawa, Ontario, November 18, 1939; daughter of Dr. C. Atwood and Margaret Atwood. Educated: Victoria College, University of Toronto, B.A., 1961; Radcliffe College, Harvard University, A.M., 1962. Taught courses at the following universities: University of British Columbia, 1964 – 65; Sir George Williams University, 1967 – 68; Univer-

MARGARET ATWOOD

sity of Alberta, 1969 – 70; York University, 1971 – 72; was writer-in-residence, University of Toronto, 1972 – 73; other occupations: cashier, summer camp tripper, waitress, writer for a market research

firm, film script writer. Member: Writer Union of Canada; P.E.N. International (President, 1985 – 86). Author of: Poetry: (only selected publications listed)*Double Persephone*, Hawkshead Press, 1961, pamphlet; *The Circle Game*, Contact Press, 1966; Anansi, 1967; *The Animal In That Country*, Oxford 1969; Atlantic Little-Brown, 1968; The Journals of Susanna Moodie, Oxford, 1970; *Procedures For Underground*, Oxford, 1970; *The Servant Girl*, 1974; *Snowbird*, 1981; Non-Fiction: *Survival: A Thematic guide to Canadian Literature*; Anansi, 1972. Editor of: *The Oxford Book of Canadian Verse in English*, Oxford, 1982. Honours: E.J. Pratt Medal, 1961; President's Medal, University of Western Ontario, 1965; Governor General's Award, 1966; Centennial Commission Poetry Competition, First, 1967; Union Poetry Prize, Poetry (Chicago), 1969; The Bess Hoskins Prize, Poetry (Chicago), 1969; the City of Toronto Book Award, 1977; The Canadian Bookseller's Association Award, 1977; Periodical Distributors of Canada Short Fiction, 1977; St. Lawrence Award for Fiction, 1978; Radcliffe Graduate Medal, 1980; Molson Award, 1981; Guggenheim Fellowship, 1981; Companion of the Order of Canada, 1981; Welsh Arts Council International Writer's Prize, 1982; Periodical Distributors of Canada and the Foundation for the Advancement of Canadian Letters Book of the Year Award, 1983; 1985 Governor General's Award for fiction for *The Handmaid's Tale*, awarded 1986; Ida Nudel Humanitarian Award, 1986; Honourary Degrees: D. Litt., Trent University, 1973; LL.D., Queen's University, 1974; D. Litt., Concordia, 1980; Mount Holyoke, 1985; University of Waterloo, 1985; University of Guelph, 1985. Residence: Toronto, Ontario.

Labatt, Arthur S., C.A.
President, Trimark Investment Management Inc. P.O. Box 189, One First Canadian Place, Suite 935, Toronto, Ontario M5X 1A6. Director: BNP Canada Inc.;

ARTHUR S. LABATT

Banque Nationale de Paris (Canada). Born London, Ontario, May 11, 1934; son of John Sackville Labatt of London, Ontario and Elizabeth Ann Lynch Labatt of Ottawa, Ontario. Educated: London Central Collegiate, London, Ontario; St. Michael's College School, Toronto; McGill University, Montreal. Chartered Accountant, Clarkson, Gordon & Co., Toronto, 1956 – 62; Vice-President and Director, McLeod, Young, Weir & Co. Ltd., Toronto, Montreal and Paris, 1962 – 73; Vice-President, Prenor Group Ltd., Montreal, 1973 – 81; President, Bolton, Tremblay Inc., 1979 – 81; President, Trimark Investment Management Inc., July

1981 –. Member: The Institute of Chartered Accountants of Ontario; The Institute of Chartered Accountants of Quebec; The Toronto Society of Financial Analysts. Director: The Parkinson Foundation of Canada; Chambre de Commerce Française au Canada. Married Sonia Hélène Armstrong, daughter of John W. Armstrong, September 6, 1958; has three children (John Hugh, Sheila Marie and Jacqueline Ann). Clubs: Badminton & racquet; Beaver Valley Ski; University; Coral Beach Club, Bermuda. Society: Kappa Alpha. Recreations: Tennis, skiing and sailing.

Sauvé, The Right Honourable Jeanne , P.C., C.C, C.M.M., C.D., D.H.L., D.S., LL.D., D.U.
Governor General and Commander-in-Chief of Canada, since May 14, 1984. Chancellor and Principal Companion of the Order of Canada. Chancellor and Commander of the Order of Military Merit. Born Prud'homme, Saskatchewan, April 26, 1922. Educated: Notre-Dame-du Rosaire convent, Ottawa; University of Ottawa; Université de Paris, received a diploma in French Civilization, 1952; National President, Jeunesse Étudiante Catholique movement, 1942 – 47; founded Fédération des mouvements de Québec, delegate to several interantional conferences, 1947; studied economics in London, England and taught French for the London Country Council, 1948 – 50. Worked in Paris as Assistant to the Director of the Youth Department of UNESCO, 1951; began a twenty year career as a freelance broadcaster and journalist with the CBC and La Société Radio-Canada, 1952; has appeared on CTV-network's "W-5" and public affairs programs produced by NBC and CBS networks; also wrote freelance articles for the Montreal Star; elected Board of the Union des artistes in Montreal, 1961, Vice-President, 1968 – 70; elected President of l'Institut canadien des affaires publiques, 1964; appointed a member of the Baord of the Montreal YMCA, 1967; General Secretary of the Fédération des auteurs et des artistes du Canada, 1966 –72; Found Member of the Institute of Political

JEANNE SAUVÉ

Research; Director: Bushnell Communications Limited, radio station CKAC, Montreal, Telemedia, 1969 –72; elected as a Liberal member of Parliament for Ahuntsic (Montreal), 1972; appointed Minister of State in Charge of Science and Technology; re-elected 1974 and appointed Minister of the Environment; appointed Minister of Communications, together with responsibility for French-

speaking countries in the Department of External Affairs, December 5, 1975; re-elected MP for Laval-des-Rapides, 1979; elected Speaker of the House of Commons, April, 1980 –84. Honours: Privy Councillor; Companion of the Order of Canada; Commander of the Order of Military Merit; Canadian Forces Decoration; Honourary Degrees: Doctorate of Laws, University of Calgary; Doctorate of Sciences, University of New Brunswick; Doctorate of Humane Letters, Mount Saint Vincent University, Halifax; Doctorate of Laws, McGill University, and similar degrees conferred by the University of Toronto and by Queen's University; Doctorate of the University degrees conferred by the University of Ottawa, Laval University and by University of Montreal. Married the Honourable Maurice Sauvé, has one child (Jean-François) born July 30, 1959.

Taylor, Claude I., O.C., C.St.J., R.I.A., D.C.L.(Hon), LL.D. (Hon)
Chairman of the Board, Air Canada. Place Air Canada, Montreal, Quebec H2Z 1X5. Born Salisbury, New Brunswick, May 20, 1925; son of Martin Luther and Essie (Troope) Taylor. Educated: North River, New Brunswick, Public School; Salisbury High School (Junior Matriculation 1941); Robinson Business College, 1942; McGill University Extension, (R.I.A.) 1950 – 53. Joined Air Canada as a reservations agent in Moncton in 1949, moving to Moncton in a clerical position in 1950; there followed a succession of financial administration and management positions; assumed the position of General Manager of Commercial Planning in 1962; General Manager Marketing Services in 1964; Vice-President, Government and Industry Affairs, 1971; Vice-President, Public Affairs, 1973; President and Chief Executive Officer, 1976 – 1984; Chairman of the Board, 1984 – ; Past President, International Air Transport Assocation (IATA), 1979 – 80, and of the Travel Industry Association of Canada, 1972; Past Chairman, Air Transport Association of Canada, 1975 – 76. Member: Executive Committee of IATA; Board of Governors of Concordia University; National Vice-Chairman, Concordia University

CLAUDE I. TAYLOR

Capital Campaign; Advisory Board of the Salvation Army. Director, GPA Group Ltd.; Member of Aviation Hall of Fame and the Canadian National Exhibition; Past National President, Boy Scouts of Canada; Life Governor, Douglas Hospital Corporation; Governor, Montreal General Hospital. Elected a Member of the Board of Directors of the Conference

Board of Canada, 1985. Chairman of the Executive Committee and Council of the 1987 Governor General's Canada Study Conference. Honours: Officer of the Order of Canada; Honourary Doctorate of Civil Law, University of New Brunswick; Honourary Doctorate of Law, McMaster University; Commander of the Order of St. John; Royal Canadian Air Force Gordon R. McGregor Memorial Trophy, 1980; Excellence in Communication Leadership Award, International Association of Business Communicators; recipient of the 1984 B'Nai B'Rith Canada Award of Merit; McGill Management Achievement Award, 1985; elected Fellow of the Society of Management Accountants of Canada, and Fellow of the Chartered Institute of Transport, 1985. Married Frances Bernice Watters; has two children (Peter and Karen). Clubs: Mount Stephen; Mount Royal; Forest and Stream, Montreal; Rideau (Ottawa). Baptist.

1990's

Besse, Ronald Duncan
Chairman, President and Chief Executive Officer, Canada Publishing Corporation, parent company of Gage Educational Publishing Company, Macmillan Canada, Global Press and Gage Distribution Company; publishers and distributors of educational, consumer, professional and reference books and multimedia products. 164 Commander Boulevard, Scarborough, Ontario M1S 3C7. email: ron@gage.canpub.ca Tel: 416-293-8464 Fax: 416-293-9009. Chairman, RDB Capital Corp., Toronto; Chairman, C.I. Mutual Funds, Toronto; Rogers Communications Inc. and Rogers Media Inc., Toronto; MDC Corporation, Toronto; Luxembourg Cambridge Holding Group, Luxembourg. *Born:* Stayner, Ontario, December 7, 1938; son of Josiah R. Besse

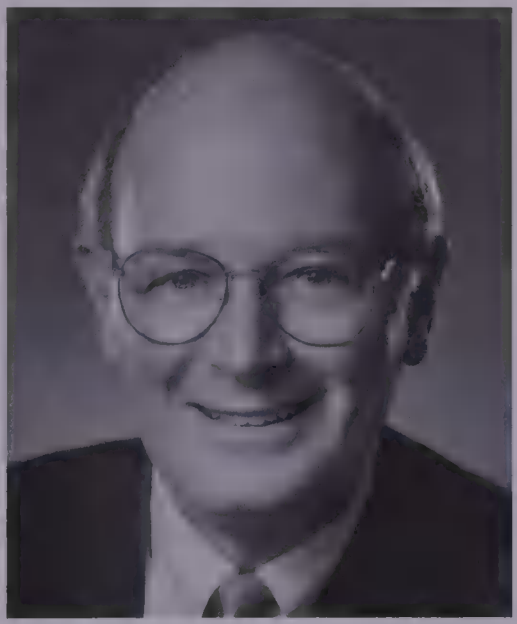

RONALD DUNCAN BESSE

and Annie Mae Buie of Stayner, both deceased. *Educated:* Collingwood District High School, 1957; Ryerson Polytechnical Institute, Business Administration, 1960. *Career:* Sales Representative; General Manager; then Vice-President, Education Division, McGraw-Hill Ryerson Ltd., Toronto, 1960–70; Managing Director, Editorial Director, Latin America, Libros McGraw-Hill Mexico, Mexico, 1970–73; President and Chief Executive Officer, McGraw-Hill Ryerson Ltd., Toronto, 1973–76; President, Consolidated Graphics, Toronto, 1976–78; President and Chief Executive Officer, Gage Publishing Ltd., Toronto, 1978–84; Chair-

man, President and Chief Executive Officer, Canada Publishing Corporation, 1984—. Member: Chief Executives Organization; World Presidents' Organization; Past International Director: Young Presidents' Organization; Past Director, West Park Hospital, Toronto; Past Chairman, Young Presidents' Organization, Ontario Chapter and Upper Canada Chapter; Past President, Canadian Book Publishers' Council; Past Director, The Canadian Club, Toronto; Past Governor: Bishop Strachan School; Past Governor, Ryerson Polytechnical Institute, Toronto; Past Governor, The Shaw Festival, Niagara-on-the-Lake, Ontario; Past Trustee, Sunnybrook Health Science Centre. Past Chairman, Heritage Dinner, Ontario Liberal Party. *Honours*: Fellow of Ryerson Polytechnical Institute, June 10, 1982; Ryerson Alumni Award of Distinction, 1998. *Married*: Barbara Jane Low, January 26, 1963; has two children (Christopher and Alison). *Clubs:* Granite (President, 1992–93); Muskoka Lakes Golf & Country; Ocean Reef Club, Key Largo, Florida; The National Club, Toronto. *Recreations:* tennis, flying, fishing and golf. *Residences:* Summer: Crow's Nest, Port Sandfield, Muskoka (Ontario); Winter: Ocean Reef Club, Key Largo, Florida; permanent: 19 Farnham Avenue, Toronto (Ontario) M4V 1H6.

Kempston Darkes, V. Maureen, B.A., LL.B. President and General Manager, General Motors Corp. 1908 Colonel Sam Drive, Oshawa, Ontario L1H 8P7. Director, Thomson Corporation; Cami Automotive; Brascan Limited; CN Rail; Hughes Aircraft of Canada; Member, Business Council on National Issues; National Quality Institute; National Research Council. *Born:* Toronto, Ontario, July 31, 1948. *Educated:* University of Toronto, B.A., 1973; LL.B., 1973. *Career:* Senior Staff Assistant, Legal, General Motors Canada, Oshawa, 1975–79; Assistant Counsel, 1979–80; Special Assignment, Legal Staff, Detroit, 1980; Assistant Treasurer,

V. MAUREEN KEMPTSTON DARKES

1980–84; Assistant General Counsel, Tax, 1984–85; Special Assignment, Treasurers Office, New York, 1985–87; Acting Treasurer, 1987; General Director, Public Affairs, 1987–90; General Director, Government/Public Affairs, 1990–91; Vice-President, Corporate Affairs, 1991–92; Vice-President, Corporate Affairs and General Counsel, 1992–94; President and General Manager, 1994—. Called to the Bar of Ontario, 1975; Read Law with Osler, Hoskin & Harcourt. Member, Law Society of Upper Canada. *Honours:* In May, 1995, Saint Mary's University in Halifax bestowed upon her an Honorary Doctor of Commerce degree and in June, 1998, she received Honorary Doctor of Laws degrees from the Uni-

versity of Toronto and the University of Victoria, and in June, 1997 from McMaster University. In June 1997, Mrs. Kempston Darkes received The Order of Ontario. She is also a recipient of the 1998 Canadian Business Leader Award from the Faculty of Business, University of Alberta. In 1998, Ms. Kempston Darkes received Honorary Doctor of Laws degrees from Dalhousie University and Wilfred Laurier University. She is a recipient of the Margaret Brent Women Lawyers of Achievement Award from the American Bar Association. *Married*: Lawrence J. Darkes.

Landry, G. Yves, B.Comm., M.Comm.Sc. Former President and Chief Executive Officer, Chrysler Canada Ltd. (est. 1925), automobile and truck manufacturer. 2450 Chrysler Centre, Windsor, Ontario N8W 3X7. Director: Industrial Alliance Life Insurance Company; Conference Board of Canada; Board of Governors, University of Windsor; United Way of Windsor and Essex County; Chairman, Chrysler Taiwan; Advisory Council, Faculty of Administrative Sciences, Laval University; Member of Government Advisory Committee to the Privy Council of Canada; Chairman, Motor Vehicle Manufacturers Association of Canada. Born: Thetford Mines, Quebec, 1938. Educated: Laval University, Bachelor of Commerce, (1957) and Master of Commercial Sciences (1958) degrees; executive training programs at Queen's University, Kingston (1967) and Columbia University, New York (1984). Career: Held senior sales positions with two major Canadian oil companies before joining Chrysler Canada Ltd. as Regional Sales Manager, Montreal, 1969; Atlantic Regional Manager, 1970; Quebec Regional Manager, 1972; Manager-Merchandising, Windsor, Ontario, 1977; Manager-Vehicle Sales, 1978; General Sales Manager, 1979, Vice President, 1980; Vice President, Sales and Marketing, 1985; General Manager-Import Operations, Chrysler Motors, Detroit, 1986; General Manager-International Sales and Marketing, May, 1988; Executive Vice-President, Chrysler Canada, 1989; President and Chief Executive Officer, 1990–98. Member, Windsor and Quebec Chambers of Commerce; Co-Chair-

G. YVES LANDRY

man, Automotive Advisory Committee to the Minister of Industry Canada; Vice-Chairman, Motor Vehicle Manufacturers Association of Canada; past member: United States-Canada Select Committee on Free Trade; Advisory Committee on Executive Compensation of the Privy Council of Canada. Honorary Chairman, 1996 Windsor/Essex County Regional Cancer Centre Fundraising Campaign; Honorary head, national fundraising campaigns, Laval QC

and Acadia University, Halifax Honours: Hermes Award, Faculty of Business Administration, Laval University, 1986; Honorary Doctorate, University of Ottawa, 1993; McGill University Management Award, 1993; Private Sector Executive of the Year, Institute of Certified Management Consultants of Ontario, 1993; La Gloire de l'Escolle, Laval University, 1993; Honorary Doctor of Laws Degree, University of Windsor, 1995; Invested as Officer of the Order of Canada, 1995. Married: Henrielle Laplante; has three children (Danielle, Jean and Philippe). Clubs: Beach Grove Golf and Country, Windsor; Renaissance, Detroit.

Rogers, Edward Samuel, O.C., B.A., Ll.B., D.Sc.(Hon.), Ll.D (Hon.)

President and Chief Executive Officer, Rogers Communications Inc., 40 King Street W, Box 1007, Suite 6400, Scotia Plaza, Toronto, Ontario M5H 3Y2.Chairman, Rogers Cantel Mobile Communications Inc. and Rogers Cantel Mobile Inc. Vice-Chairman: Rogers Cablesystems Limited; Rogers Broadcasting Limited; Rogers Multi-Media Inc.; Director: The Toronto-Dominion Bank; Canada Publishing Corporation; The Hull Group; Mercedes Benz Canada Inc.; Junior Achievement of Canada; Director, Telesystem International Wireless Inc. *Born:* Toronto, Ontario, May 27, 1933; son of Edward Samuel and Velma Melissa (Taylor) Rogers. *Educated:* Upper Canada College; Trinity College, University of Toronto, B.A., 1956; Osgoode Hall Law School, Ll.B., 1961. Read law with Tory, Tory, DesLauriers & Binnington; called to the bar of Ontario, April 13, 1962. Started Rogers Radio Broadcasting Limited and pioneered FM stereo broadcasting with CHFI; founded CFTR-AM in Toronto in 1962. *Honours:* Honorary Doctorate of Science, Clarkson University of Potsdam, N.Y., May 1989; Honorary Doctorate of Laws, University of Victoria, June 1990; Honorary Doctorate of Laws, York University, 1994;

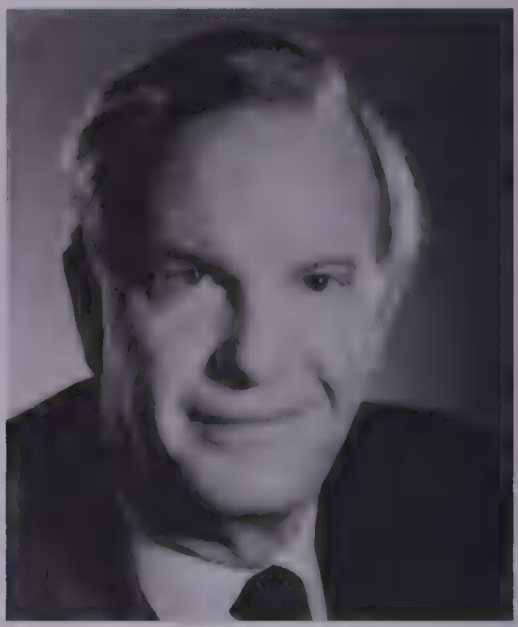

EDWARD SAMUEL ROGERS

Honorary Doctorate of Laws, University of Western Ontario, October, 1996; Honorary Doctorate of Sacred Letters, University of Toronto, September, 1997. *Married*: Loretta Anne Robinson, daughter of The Right Honorable Lord and Lady Martonmere of Bermuda and Nassau, September 25, 1963; has four children (Edward Samuel, Lisa Anne, Melinda Mary and Martha Loretta). *Clubs:* The Toronto Club; Royal Canadian Yacht; Albany; Granite; York; Muskoka Golf & Country; Rideau, Ottawa; Canadian, New York; Lyford Cay, Nassau (Governor); Balboa Bay, California. Fraternity: Sigma Chi (Beta Omega Chapter). Progressive Conservative. Anglican. *Residence:* 3 Frybrook Road, Toronto, Ontario M4V 1Y7.

BIOGRAPHIES

A

Adamo, Nancy
President and C.E.O., Hockley Valley Resort & Conference Centre, est. 1985, a World Class Resort & Conference Centre Facility, purchased in 1985, revitalized with a $20 million overhaul, transformed from a bankrupt 28-room inn into a 104-room ski and golf club, R.R.#1, Orangeville, Ontario L9W 2Y8; President & Owner, Verdi Hospitality Centre, est. 1983, an Upscale Wedding & Business Banquet Facility, 3550 Derry Rd., Mississauga, Ontario L4T 3V7. email: nadamo@hockley.com web site: www.hockley.com *Born:* April 26, 1948. *Educated:* Toronto Teacher's College. *Career:* In 1973, the family opened La Gondola; two years later, Nancy opened a three-unit chain of fast-food restaurants in prominent shopping centres within the Toronto region. In 1983, Nancy opened Verdi Hospitality Centre, a 1200-seat banquet centre with a 60-seat restaurant. Today, with Mrs. Adamo still at the helm, Verdi Hospitality Centre remains one of Toronto's most respected and successful banquet facilities. Selected as one of Canada's 50 Best Managed Private Companies, 1997 and 1998. In 1996 Hockley Valley Resort & Conference Centre won the Orangeville & District Chamber of Commerce Business of the Year Award. Mrs. Adamo is one of 16 Ontario business and community experts appointed to the Ontario Jobs and Investment Board by Premier Mike Harris. Board Members advise the Premier on long-term strategies to prepare Ontario for the economic challenges and opportunities of the 21st century. Canadian Italian Business & Professional Association, Board of Directors; Member of the Entrepreneurial Advisory Council of the Royal Bank of Canada. Founding Sponsor, Theatre Orangeville. Member of joint forum on

NANCY ADAMO

reducing paper burden on small businesses, a federal government public & private centre initiative; Member of small business working committee, federal government initiative. *Honours:* Won University of Toronto's Women's Entrepreneurship Program's 1995 Canadian Woman Entrepreneur Award, Turnaround Category; President of Women Entrepreneurs of Canada (W.E.C.), 1997–98, Canadian chapter of worldwide organization Les Femmes Chefs d'Entrepreises Mondiales (F.C.E.M.); Finalist in 1996 Search for Canada's 50 best managed Private Companies. *Married*: Mario Adamo, on July 12, 1969. They have four

children: Laura, Julie, Peter, and John Paul. *Residence:* 48 Banner Lane, King City, Ontario, L7B 1K0.

Akin, Thomas Bernard, B.A., LL.B.
Partner, McCarthy Tétrault (est. 1855), Barristers & Solicitors, Patent & Trademark Agents. Suite 4700, Toronto Dominion Bank Tower, Toronto-Dominion Centre, Toronto, Ontario M5K 1E6. email: takin@mccarthy.ca web site: www.mccarthy.ca Tel: 416-601-7934, Fax: 416-868-0673. *Born:* Windsor, Nova Scotia, December 13, 1949; son of Dr. Frederick L. and Mary Akin. *Educated:* Dalhousie University, B.Sc., 1972; M.B.A., 1974; LL.B., 1977. *Career:* Associate, McCarthy Tétrault, 1979–84; Partner, 1985–. Read law with McCarthy Tétrault, 1977–78; called to the Bar of Ontario and Nova Scotia, 1979. Chairman: Tax Court Bench & Bar Committee; Canadian International Trade Tribunal Bench & Bar Committee; National Sales and Commodity Tax Section of the Canadian Bar Association (1994–96); International Trade Committee of the Metropolitan Toronto Board of Trade (1985–88). Vice-Chairman: Metropolitan Toronto Board of Trade Tax Committee. Member: The Canadian Bar Association; Canadian Tax Foundation; International Bar Association; American Bar Association; International Fiscal Association; Metropolitan Toronto Board of Trade Tax Committee; Advisory Board for the CCH Ontario Corporations Law Guide; Tax Reform Sales Tax Advisory Committee to the Minister of Finance of Canada, 1987–91. Elected Member of Council, The Canadian Bar Association - Ontario. Editor: *CCH Canadian GST & Commodity Tax Cases. Married:* Mary Akin (née Haywood); three children: Holly, Thomas, and Matthew. *Clubs:* Metropolitan Toronto Board of Trade, Granite Club, Fitness Institute, and York

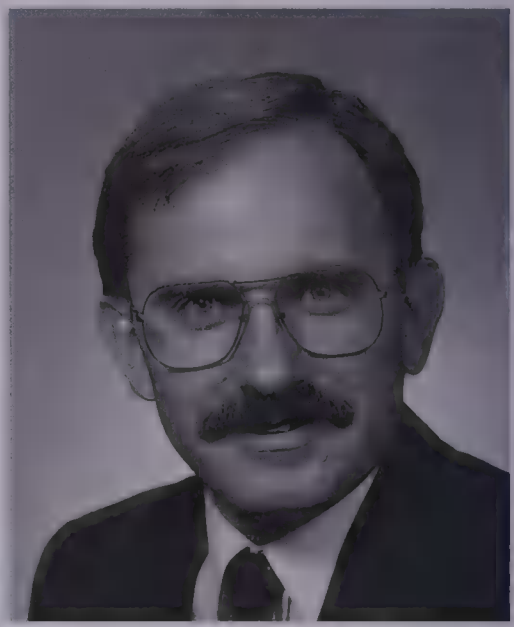

THOMAS BERNARD AKIN

Downs Golf and Country Club. *Recreations:* Squash, golf, tennis and skiing. *Residence:* 23 Glenallan Road, Toronto, Ontario M4N 1G6.

Albers, Martin
President and Chief Executive Officer, Swiss Reinsurance Company Canada, 150 King St. West, Suite 2200, Toronto, Ontario M5H 1J9. Tel: 416-408-0272, Fax: 416-408-4222. *Born:* Zurich, Switzerland, July 10, 1960; son of Heinz and Marie-Luise Albers-Schönberg. *Educated:* Master's in Mechanical Engineering, Swiss Federal Institute of Technology, Zurich; M.B.A., Kellogg Graduate School of Management at Northwestern Univer-

sity, Chicago. *Career:* Director, Swiss Reinsurance Company; I.B.M., 1986–89; Boston Consulting Group, 1991–94; Swiss Reinsurance Company-Zurich, 1994–96; joined Swiss Reinsurance Company Canada, 1996. *Married*: Amaya Engeler; two children: Nicolas and Xavier. *Clubs:* Grasshopper Club, Zurich; Constaffel Guild, Zurich; St. Moritz Tobogganing Club, St. Moritz. *Recreations:* Tennis, horseback riding and skiing.

Alexander, Pamela, B.A.
Executive Vice President of Operations/ Regional Director, RE/MAX Ontario–Atlantic Canada Inc., est. 1980, Real Estate Corporate Headquarters/ Regional Office, 7101 Syntex Drive, Mississauga, Ontario L5N 6H5. *Born:* September 6, 1956; daughter of Frank and Ruth Polzler. *Career:* Involved in the RE/MAX® Organization since its inception in March 1980. Her brokerage, RE/MAX® Professionals Inc. was the first RE/MAX® franchise to open in Eastern Canada with approximately 7 Sales Associates at that time. Over the next 15 years, with Pamela's vision and direction, it grew to over 200 Sales Associates in 3 offices. RE/MAX® Professionals Inc. is highly respected in the entire North American RE/MAX® network for its high quality of professionalism and success within the system. Pamela has spoken at dozens of RE/MAX® conventions on brokerage as well as appearing on the "Leading the Leaders" audio tape series and the RSN. As of September 1995, she joined the Regional Office as Regional Director. She has since been promoted to Executive Vice President of Operations. Her comprehensive understanding of the real estate industry, its trends and future direction, as well as her strong business skills, will help focus and direct the regional team with respect to ongoing success, increased marketshare and agent growth. *Honours:* She has received several awards from RE/MAX® International including the Top Transaction Award in 1991 for one of her offices as well as the Broker Owner of the Year for Multiple Offices in 1992. *Married*:

PAMELA ALEXANDER

John Alexander; they have four children: Leah, Christoper, Sarah, and Melissa. *Recreations:* Her focus outside her professional life has always been her family. She spends most weekends with her husband and children at their cottage in Muskoka. Pamela is an avid reader and enjoys long walks in the woods or on the beach, time spent reflecting, planning and most of all enjoying nature. *Residence:* 2239 Rosegate Drive, Mississauga, Ontario L5M 5A6.

Alton, Thomas Roderick, C.A.
President, Bank of Montreal Mortgage Corporation. 55 Bloor Street West, Toronto, Ontario M4W 3N5. web site: www.bmo.com *Born:* Walkerton, Ontario, July 29, 1939; son of Harry Wilberforce (deceased), and Katherine (Martyn) Alton (deceased), both of Walkerton. *Educated:*

THOMAS RODERICK ALTON

Walkerton District High School; articled student with Coopers & Lybrand, Chartered Accountants, Toronto, 1957–62; graduated as Chartered Accountant, September 1962. *Career:* Employed by Coopers & Lybrand, Chartered Accountants, Toronto, and rose to position of Manager, 1957–63; Coopers & Lybrand, London, England, 1963–64; joined the newly formed firm of Scotia Mortgage Corporation, a national mortgage lending institution, as General Manager, 1964–71; President, February 1971–83; appointed General Manager, Mortgages and Investments, The Bank of Nova Scotia, March 1980–83; joined Bank of Montreal Mortgage Corporation as President, August 1983–97; Director and Past President, November 1997–; Past Chairman, Mortgage Committee, The Canadian Bankers' Association; Co-Chairman, with Housing Minister Alan Redway, of Canada's first Canadian Housing Finance Conference, November 1990; Member, Economic Research Council of Canadian Home Builders Association. Past President, Canadian Scholarship Trust Foundation; Past Chairman, Oakville Trafalgar Memorial Hospital; Past Chairman, OTMH Charitable Corporation; Member of Advisory Committee of the Centre for Private Partnerships in Housing; Chairman of the Awards Committee for ACT (Affordability and Choice Today); Co-Chair, Capital Campaign, Lions Foundation of Canada; Member, Board of Directors, Ontario New Home Warranty Program; Member, Board of Directors, Real Estate Council of Ontario; Member Board of Directors, Community Foundation of Oakville. *Married:* Janet Bramham, daughter of Clement Bramham, April 21, 1962; has three children (Sharon, Linda, and Carol Ann). *Clubs:* Albany; Oakville; Alpine Ski. *Recreations:* Skiing, gardening, and sailing.

Anderson, Raymond C., B.A., LL.B.
International Affairs Advisor, 8171 Forest Grove Drive, Burnaby, British Columbia, V5A 4H5. *Born:* Wetaskiwin, Alberta, June 6, 1929; son of Rudolph Thure and Alice Woodrow Shantz Anderson. *Educated:* University of Alberta, B.A., 1952; LL.B., 1957; Harvard, Advanced Business Management, 1971. *Career:* Joined Department of Industry, Trade and Com-

merce, 1957; Vice-Consul, São Paulo, Brazil, 1959; Vice-Consul and Trade Commissioner, Los Angeles, 1961; Chargé

RAYMOND C. ANDERSON

d'Affaires, Manila, 1963; Consul and Senior Trade Commissioner, Boston, 1965; Director of Personnel, Trade Commissioner Service Department, External Affairs, 1968; Director of Personnel Operations, 1971–74; Consul General, Seattle; Assistant Deputy Minister, Industry, Trade and Commerce, 1974–76; Consul General, Los Angeles, 1978; Canadian High Commissioner to Australia, 1980; Assistant Deputy Minister, International Trade, External Affairs, 1983–85; Founding President, Asia Pacific Foundation of Canada, 1985–90; International Affairs Advisor, 1990–. Member, Professional Association of Foreign Service Officers. With RCAF, Course Director, University Flying Trainees, 1950–56. *Married*: Joyce Ralphene, daughter of J. Russell Love, August 21, 1954; has four children (Douglas Russell, Calvin Blair, Catherine Alice, and Doris Dorothy). *Clubs:* Vancouver; Harvard Business; Rotary. Fraternity: Zeta Psi. Societies: Royal Commonwealth; Canadian Society of Los Angeles. *Recreations:* Music and bridge. United Church.

Anderson, The Honourable David, P.C., M.P.
Minister of Fisheries and Oceans, Government of Canada. Mr. Anderson was born in 1937 in Victoria, British Columbia. He attended both Victoria High School and

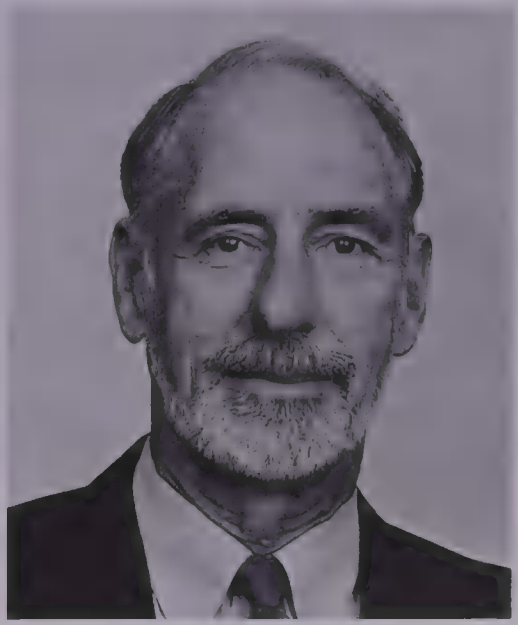

DAVID ANDERSON

Victoria College. At the University of British Columbia, he studied economics and law, and was a member of the Rome Olympic and Chicago Pan-American Games silver-medal rowing crews. After graduation, he studied for two years at the

Institute for Oriental Studies at the University of Hong Kong. He also spent six years with the Department of External Affairs, serving in Indochina, Hong Kong, and Ottawa. From 1968 to 1972, during his time as MP for Esquimalt-Saanich, Mr. Anderson founded and chaired the Special Committee on Environmental Pollution. In 1972, he was elected leader of the Liberal Party of British Columbia, and was elected Member of the Legislative Assembly for Victoria in August of that year. From 1975 to 1978, Mr. Anderson was counsel for the British Columbia Wildlife Federation and a consultant for Environment Canada. Later, he taught law at the University of Victoria's School of Public Administration. Between 1984 and 1989, he served as a member of the Immigration Appeal Board. From 1989 until his election in 1993, he returned to environmental consulting. In 1989, Mr. Anderson was appointed Special Advisor to the Premier on Tanker Traffic. In 1990, he served as the sole commissioner of the Commission of Inquiry into Fraser Valley Petroleum Exploration. Mr. Anderson was elected MP representing Victoria in the October 25, 1993, federal election. From November 4, 1993, until January 24, 1996, he served as Minister of National Revenue. He served as Minister of Transport from January 25, 1996, to June 10, 1997. He was appointed Minister of Fisheries and Oceans on June 11, 1997. Mr. Anderson is also the federal government's senior regional minister for British Columbia. Mr. Anderson and his wife, Sandra, have two children (James and Zoe).

Andruskevich, Thomas A.
President and Chief Executive Officer, Henry Birks & Sons Inc., 1240 Phillips Square, Montreal, Quebec H3B 3H4 . Mr. Andruskevich was appointed President and Chief Executive Officer of Henry Birks & Sons in June 1996. He has extensive experience in the jewellery business, having spent 12 years at Tiffany & Co. in New York. While there, he held several senior positions including Executive Vice-President, International and Trade Divisions and Senior Vice-President, Finance and Chief Financial Officer. In 1984, Mr.

THOMAS A. ANDRUSKEVICH

Andruskevich and William Chaney, Chairman and Chief Executive Officer of Tiffany & Co., executed a management-led acquisition of the Company. On May 5, 1987, Tiffany completed a successful initial public offering of its common shares under the direction of Mr. Andruskevich. In May 1994, he joined Mondi of America (an upscale ladies apparel company) as President and Chief Executive Officer.

Angus, The Honourable W. David, Q.C., A.B., B.C.L.
Senator, The Senate of Canada. Member Standing Senate Committee on Banking,

W. DAVID ANGUS

Trade and Commerce, Senior Partner, Stikeman, Elliott, barristers and solicitors. 1155 René-Lévesque Boulevard West, Suite 4000, Montreal, Quebec H3B 3V2. *Born:* Toronto, Ontario, July 21, 1937; son of the late Melvyn G. Angus of Montreal, Toronto, and Stratford, and Ada M. Hutchison of Montreal. *Educated:* Lower Canada College; Princeton University (A.B., 1959, Cum Laude); McGill University (B.C.L., 1962, First Class Honours). *Career:* With Stikeman, Elliott since inception of legal career; Partner, since 1968. Director: Air Canada; AON/Reed Stenhouse Inc.; Madeg Holdings Inc.; Eastern Canada Towing Limited. Appointed Queen's Counsel, 1984. Member: Canadian, Quebec, and Montreal Bar Associations; Honorary Life Member, Canadian Maritime Law Association (President, 1989–92); Governor, IMO – International Maritime Law Institute, Malta; Titulary Member, Member of the Executive Council, Comité maritime international; Associate: Canadian Board of Marine Underwriters; Average Adjusters Association of Canada (Chairman, 1982–83). Director, Eastern Canadian Tug Owners Association; Pointe-à-Callière Museum of Archaeology and History. President and Director, St. Andrew's Presbyterian Homes Foundation; Director and Member of Executive Committee, McGill University Health Centre; Director, Montreal General Hospital Corp. and Montreal General Hospital Foundation; President, St. John Salmon Club of Gaspé. *Clubs:* Royal Montreal Golf; Mount Bruno Country; Toronto Golf; Royal & Ancient Golf, St. Andrews, Scotland; Lake Nona, Florida; Honourable Company of Edinburgh Golfers, Muirfield, Scotland; The Mount Royal, Montreal (Chairman, 1998–99); The Hermitage, Magog, Quebec; Albany, Toronto. Conservative. Presbyterian. *Residence:* 3491 Redpath Street, Montreal, Quebec H3G 2G7; Country: The Hermitage Club Grounds, Magog, Quebec J1X 3W4.

Anido, David George, Ph.D., M.A., B.A.
Chair, Canadian Institute for Mediterranean Studies (University of Toronto) (est. 1996). International research institution. 40 Noel Street, Ottawa, Ontario K1M 2A5. President, Stayt International Cross-cultural Business Consulting and Training Company; Director, Development Canadian War Museum. *Born:* June 5, 1946; son of John and Barbara Anido.

Educated: Bishop's University, B.A., 1963–67; Simon Fraser University, M.A., 1968–69; University of Canterbury, New Zealand, Ph.D., 1970–73. *Career:* Lecturer, University of Canterbury, New

DAVID GEORGE ANIDO

Zealand, 1970–73; Director, Arts Council New South Wales Australia, Sydney, 1973–74; Manager, Canada Council, Ottawa, 1974–76; Senior Policy Advisor, Foreign Affairs and International Trade, Government of Canada, 1976–94; President, Canadian Mediterranean Institute, 1994–96. Member, Canada-Japan Chamber of Commerce; Foreign Correspondents Association, Tokyo, Japan. Co-author, *The Completely Civil Servant*, Eden Press, Montreal, 1986. Advisory Board, The School of Dance, Ottawa; Trustee, Bishop's University, Lennoxville, Quebec. *Honours:* Commonwealth Scholarship to New Zealand, 1970. *Married:* Jane Stayt Anido May 6, 1973; has two children (Alexandra and Elizabeth). *Clubs:* Commonwealth, Rome, Italy (President, 1982); Tokyo Consular and Administration, (President, 1992). *Recreations:* Private pilot, single-engine. Anglican. *Residence:* 40 Noel Street, Ottawa, Ontario K1M 2A5.

Anthony, Russell John, B.A., LL.B., LL.M.
President and Chief Executive Officer, RPA Projects Limited, part of The RPA Group, a national project management and project implementation company. Suite 507, 1367 West Broadway Avenue, Vancouver, British Columbia V6H 4A7.

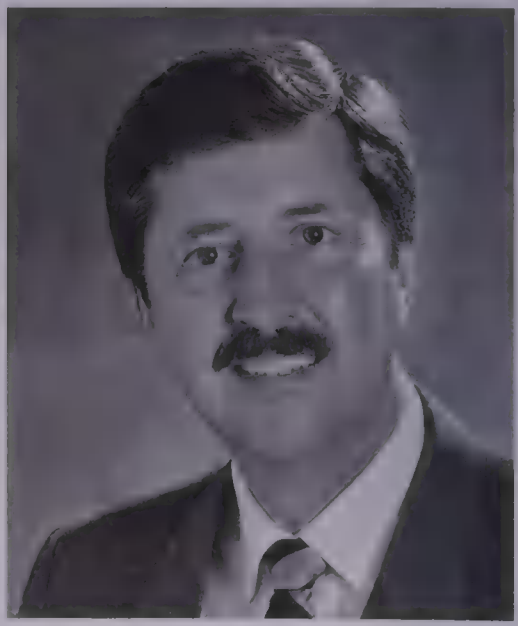

RUSSELL JOHN ANTHONY

Born: Prince Rupert, British Columbia, March 7, 1944; son of John W. and Ann E. Anthony. *Educated:* University of Winnipeg, B.A., 1965; University of Toronto, LL.B., 1969; University of London (Eng-

land), LL.M., 1974. *Career:* Barrister, Edwards, Kenny & Bray, Vancouver, 1970–80; Officer, Privy Council Office, Ottawa, 1980–83; Vice-President and General Counsel, Expo 86 Corporation, Vancouver, 1983–86; President, A-Tech Advisors Ltd., 1986–88; Executive Director and Chief Operating Officer, Ballet Opera House Corporation, Toronto, 1988–90; President and Chief Operating Officer, Penreal Advisors Ltd., Vancouver, 1990–93; President and Chief Executive Officer, RPA Projects Limited, 1993–. Read law with Edwards, Kenny & Bray, Vancouver, 1970; called to the bar of: British Columbia, 1970; Northwest Territories, 1974. Member, Canadian Bar Association (National Selection Chairman, 1970). Co-Author of *Conduct of Public Inquiries in Canada*, Butterworths, 1982. Member, Board of Directors, The RPA Group and affiliated companies, Rick Hansen Institute, Vancouver Opera Association; Vancouver Economic Development Commission; Pacific Ballet British Columbia Foundation; B.C. Construction Roundtable; involved with various civic and community associations. *Married*: Lee (née Bolton), June 7, 1974; two children (Catherine Elena and Susan Elizabeth).

Arnell, Gordon Edwin, B.A., LL.B. Chairman and Chief Executive Officer, Brookfield Properties Corporation (est. 1928), financial and real estate. Box 770, Suite 4400, 181 Bay Street, Toronto, Ontario M5J 2T3. Chairman, Carma Developers Ltd. (est. 1970), land development. 800-839 5 Avenue SW, Calgary, Alberta T2P 3C8. Chairman, Gentra Inc., 45 flr. - 181 Bay St., Toronto, Ontario M5J 2T3. Director: BFC Construction; World Financial Properties Inc., New York. *Born:* Calgary, Alberta, February 19, 1935; son of Percy S. Arnell. *Educated:*

GORDON EDWIN ARNELL

University of Alberta, B.A., 1956; LL.B., 1957. *Career:* Practising lawyer, Calgary, 1958–70; President, Seaboard Life, Vancouver, 1970–75; Executive Vice President, Oxford Development Group, Edmonton, 1975–80; President, Dover Park Development Company, Calgary, 1980–84; Senior Vice President, Trizec Limited, Calgary, 1984–86; President, Trilea Properties, Toronto, 1986–88; President, Carena Developments Limited, 1988–95. Called to the bar of Alberta, 1958; read law with Freeze & Harradence, 1958. Member: Law Society of Alberta, 1958–; Canadian Bar Society, 1958–. Director, Canadian Council of Christians and Jews, 1990–96. Member, Executive Council, Reform Party of Canada. *Mar-*

ried: Reta B., August 21, 1960; has four children (Patrick, Kevin, Paul, and Dana). *Clubs:* Cambridge, Toronto; Toronto, Toronto; Petroleum, Calgary; Bow Valley, Calgary. Fraternity: Delta Kappa Epsilon, 1954–. *Recreations:* Shooting, riding, fishing, and golf. Reform. Roman Catholic. *Residence:* 232 Pump Hill Rise, Calgary, Alberta T2V 4C8.

Arnett, E. James, Q.C.
President and Chief Executive Officer, The Molson Companies Limited, Scotia Plaza, 40 King Street West, Suite 3600, Toronto, Ontario M4H 3Z5. Directorships: The Molson Companies Limited, 1996; Molson Breweries; Chairman: Beaver Lumber Company Limited; The Molson Companies Donations Fund. *Born:* Winnipeg, Manitoba, on September 29, 1938. *Educated:* University of Manitoba, B.A., 1959, LL.B., 1963; Harvard University, LL.M., 1964. *Career:* Department of Justice, Ottawa, 1964–65; Practised law with Pitblado & Hoskin, Winnipeg, 1965–66; Assistant to Executive Vice-president, Vickers & Benson Advertising, Toronto, 1966–67; Practiced law with Davies, Ward & Beck, Toronto, latterly as Partner, 1968–73; Partner in the Canadian law firm Stikeman, Elliott, 1973–96; head of the Toronto corporate/commercial department in 1980–91; from 1993–96, resident partner in Washington, D.C.; practiced in the corporate and commercial area with an emphasis on negotiated mergers and acquisitions, direct foreign investment, privatizations, international trade and governmental relations, Special counsel to the Government of Canada on the enactment of the Investment Canada Act, 1984; Appointed President and Chief Executive Officer, The Molson Companies Limited, 1997. Member of the Council of the Section on Business Law (SBL) of the International Bar Association and Chairman of

E. JAMES ARNETT

the SBL Standing Council Committee on International Legal Practice 1994–97; President of the Harvard Law School Association of Ontario, 1990–91; Governor of the Washington Foreign Law Society, 1994–96; Member: Law Society of Upper Canada; Manitoba Law Society; the Canadian Bar Association; The America Society of International Law; the American Bar Association, the Inter-American Bar Association; he is licensed as a special legal consultant by the District of Columbia Bar. Appointed a Queen's Counsel (Q.C.), 1979, by the Government of Ontario; Member of the Business Council on National Issues. Numerous law review, newspaper articles, and conference papers

on matters of business, constitutional and international law, including the regulation of direct foreign investment and international trade. Co-editor of *Doing Business in Canada*, a three-volume Matthew Bender publication. *Married*: With four children. *Clubs:* Toronto Club; Royal Lake-of-the-Woods Yacht; The Metropolitan Club (Washington, D.C.); 1925 F Street Club (Washington, D.C.); Duck Island. Zeta Psi. Anglican. *Residence:* Toronto, Ontario.

Arnold, Bruno J., B.Arch., I.C.A. Chairman, Euromart International Bancorp Inc. (est. 1963), real estate investments, management, and a prominent Canadian real estate developer. Consultant to European and Middle East investors in Canada and the United States. 121 Richmond Street, Suite 1000, Toronto, Ontario M5H 2K1. Director: Greater Canada Capital Corporation; Euromart Corporation of/du Canada; Downsview Development Corporation; Watpark Technology Corporation; Swiss Canadian Chamber of Commerce (Ontario) Inc. *Born:* Basel, Switzerland. *Educated:* College of Lucerne, B. Arch. Degree, 1955. *Career:* Joined family architectural business as an architect in Lucerne, prior to coming to Canada, 1956. Chairman and Chief Executive Officer, Euromart International Bancorp Inc., 1963–. Member: International Certified Appraiser, Senior Member; International Institute of Valuers; National Association of Review Appraisers. *Honours:* Design Award, Scarborough Planning Board; Swiss Rifle Club, numerous awards and trophies. *Clubs:* Empire of Canada; Cambridge; Knights of Malta; Swiss Canadian Chamber of Commerce (Ontario) Inc.; German/Canadian Business and Professional Association; Swiss Rifle. *Recreations:* Tennis, skiing, and fitness sports. *Residence:* 51 Castle Frank Road, Toronto, Ontario M4W 2Z5.

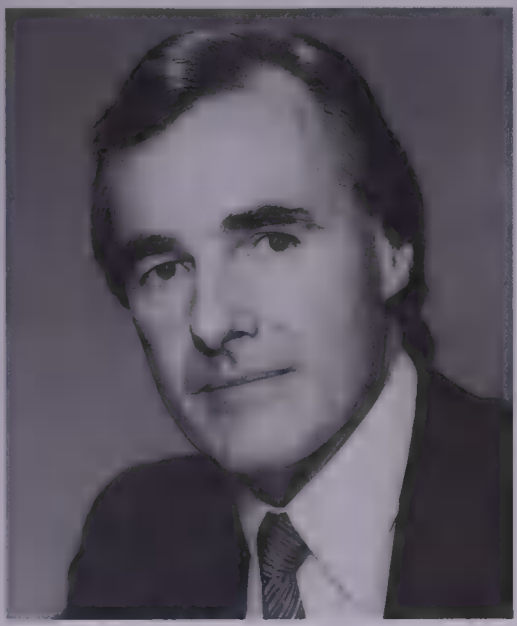

BRUNO J. ARNOLD

Arrell, H. Anthony, B.Sc., M.B.A. Chairman and Chief Executive Officer, Burgundy Asset Management Ltd. 130 King St. West, Exchange Tower, Suite 2500, P.O. Box 425, Toronto, Ontario M5X 1E3. Director and Member, Executive Committee, Scott's Restaurants. Director: Gardiner Capital; Garbell Holdings; Canadian Marconi; Versacold Canada Corporation; Board of Governors, University of Guelph. President and Director, Laucam Holdings Limited. Former Directorships: GSW Inc.; Wood Gundy Inc.; Fleck Manufacturing; Black Photo Corporation; The Toronto Stock

Exchange; J.C. Halman Manufacturing Limited; Gardiner Farms Ltd.; Charterways Co. Limited; Woodward's Limited; Fairfax Financial; The Investment Dealers

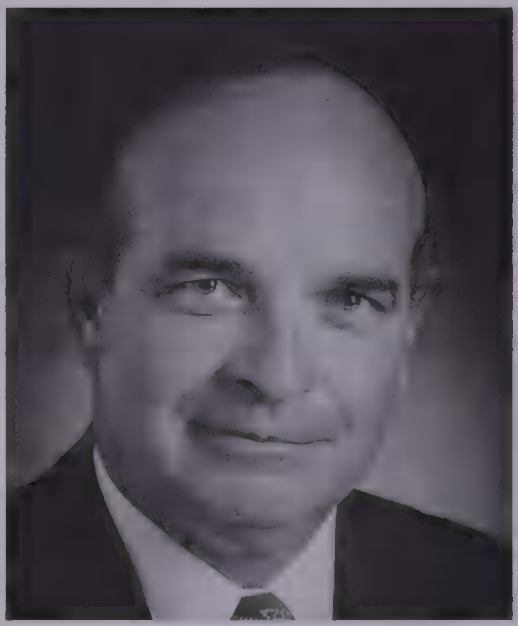

H. ANTHONY ARRELL

Association. *Born:* Hamilton, Ontario, December 20, 1944; son of Hugh Cameron (deceased) and Grace Arrell (deceased). *Educated:* Central Collegiate, Hamilton, Senior Matriculation, 1963; University of Guelph, B.Sc. (Agriculture Economics), 1967; York University, M.B.A., 1968. *Career:* Securities Analyst and Institutional Salesman, Pitfield MacKay Ross, G. Tower Ferguson, Brown Baldwin Nisker, 1969–76; Director, Gardiner Watson Limited, 1976–82; President and Chief Executive Officer, 1982–83; Vice-President and Director, Wood Gundy Inc. and Director, Wood Gundy Research and Institutional Sales, 1984–85; President and Chief Executive Officer, Wood Gundy Corp., 1985–88; Head, Wood Gundy's Equity division, 1988; Chairman and Chief Executive Officer, Walwyn Inc. and Midland Walwyn Inc., December 1988–November 1990. Member: Toronto Society of Financial Analysts; New York Society of Financial Analysts. Director and Past President, The Canadian Cystic Fibrosis Foundation; Director, The Canadian Opera Company; Chairman, Bishop Strachan School Foundation. *Married*: Margaret Suzanne; has three children (Laura, Ashleigh, and Nicole). *Clubs:* The National, Toronto; Toronto Club, Toronto; The Princeton, New York; The Fitness Institute, Toronto. United Church. *Residence:* 33 Rose Park Drive, Toronto, Ontario M4T 1R2.

Arthurs, Harry William, O.C., O.O., B.A., LL.B., LL.M., LL.D., D.Litt. (Hon.), F.R.S.C.
President Emeritus and Professor, York University, North York, Ontario M3J 1P3. email: harthurs@yorku.ca *Born:* Toronto, Ontario, May 9, 1935; son of Ellen H. and Leon Arthurs. *Educated:* University of Toronto, B.A., 1955; LL.B., 1958; Harvard University, LL.M., 1959. *Career:* Assistant, then Associate and later, Full Professor, Osgoode Hall Law School, York University, Toronto, 1961–95; Dean, Osgoode Hall Law School, 1972–77; President, York University, 1985–92; University Professor, 1995–; Associate, Canadian Institute for Advanced Research, 1995–98. Read law with S.L. Robins, Q.C., 1959–60; called to the bar of Ontario, 1961. Member: Law Society of Upper Canada (Bencher, 1979–84), 1961–; Canadian Association of Law Teachers, 1961–; Canadian Bar Association, 1961–95; Member, Eco-

nomic Council of Canada, 1978–82. Author of *Without the Law*, University of Toronto Press, Toronto, 1985. Co-author of *Industrial Relations and Labour Law in Canada* (4th ed.), Butterworths, 1994. Arbitrator and mediator in labour disputes since 1962. *Honours:* Elected Fellow, Royal Society of Canada, 1982; appointed an Officer of the Order of Canada, 1989; Member, Order of Ontario, 1995; LL.D. (honoris causa) granted from: University of Sherbrooke, 1986; Brock University, 1986; Law Society of Upper Canada, 1987; McGill, 1995; D. Litt., University of Lethbridge, 1991. *Married*: Penelope Geraldine Ann, June 22, 1974; has two children (Joshua William and Gideon Jude).

Asper, Israel, O.C., Q.C.
Chairman and Chief Executive Officer, CanWest Global Communications Corp., broadcasting. 31st Floor, T-D Centre, 201 Portage Avenue, Winnipeg, Manitoba R3B 3L7. Chairman of the Board, TV3, New Zealand; Deputy Chairman of the Board, Network Ten Limited, Australia. *Born:* Minnedosa, Manitoba, August 11, 1932; son of Leon and Cecilia Asper. *Educated:* University of Manitoba, B.A., 1953; Bachelor of Law, 1957; Master of Law, 1964. *Career:* Served as Chairman or Member of the Board of several leading Canadian companies, including: The Canadian Surety Company, the Monarch Life Assurance, Crown Trust Company, and Air Canada. Called to the bar of Manitoba in 1957. Governor, University of Jerusalem, and several of its instrumentalities; National Board of Directors, Canadian Council of Christians and Jews; Member of the Council, The Canada West Foundation; Board of Directors, the Associates of the Faculty of Administrative Studies, University of Manitoba; Board of Governors, Jewish Foundation of Manitoba; Member, Mayor's Advisory Committee on Winnipeg 2000; Director, Council for Canadian Unity; Honorary Patron, Misericordia Hospital Foundation; Founder and President, The Asper Foundation; Founder and Principal Benefactor, Asper Student Travelling Scholarship Foundation; Honorary Chairman of The Jewish Community Campus of Winnipeg Inc. (The Asper Campus). Former Chairman or Member of the Board: Canadian Surety Company; Monarch Life Assurance; Crown Trust Company; Air Canada. University activities: Editor, *Manitoban*; Student Union Executive; Debating Championship; Honours and Valedictorian on graduation. Leader of the Manitoba Liberal Party, 1970-75; twice elected to the Manitoba Legislative Assembly. *Honours:* Appointed Queen's Counsel, 1975; University of Manitoba Alumni Jubilee Award, Outstanding 25 Year Graduate, 1979; Honorary Fellow, Hebrew University of Jerusalem, 1985; Honorary Lieutenant-Colonel, Canadian Militia, 1986; Manitoba Business Entrepreneur of the Year, 1989 and 1991; Canadian Association of Broadcasters Gold Ribbon Award for Broadcast Excellence, 1992; B'nai Brith International Award of Merit, 1993; Officer of the Order of Canada, 1995; Inductee, Canadian Broadcast Hall of Fame, 1995. *Married*: Ruth Miriam Bernstein, 1956; they have three children (David, Gail, and Leonard).

Astley, Robert Murray, B.Sc.(Hons.), F.C.I.A., F.S.A.
President, Chief Executive Officer and Director, The Mutual Life Assurance

Company of Canada, life and health insurance, annuities and pensions, investment funds, trust operations and investment counselling. 227 King Street South, Waterloo, Ontario N2J 4C5. Chairman and Director: The Mutual Group (U.S.), Inc. (Brookfield, Wisconsin); President, Chief Executive Officer and Director, The Mutual Trust Company, Toronto. *Born:* Winnipeg, Manitoba, December 26,

ROBERT MURRAY ASTLEY

1944. *Educated:* Neepawa Area Collegiate Institute, High School Matriculation, 1962; University of Manitoba, B.Sc. (Hons.), 1966; LL.D. (honoris causa), Wilfrid Laurier University, 1996. *Career:* Research Officer, Mutual Life of Canada, 1969–70; Pension Consultant, Towers, Perrin, Forster & Crosby, 1970–73; Assistant Comptroller, Mutual Life of Canada, 1973–74; Actuary (Individual), Insurance and Annuities, 1974–78; Executive Officer, Individual Insurance Services, 1978–82; Vice-President, Corporate Planning and Development, 1982–85; Executive Vice-President, 1985–89; President and Chief Operating Officer, 1989–93; President and Chief Executive Officer, 1993–. Fellow: Society of Actuaries, 1970– (Member, Board of Governors, 1985–88); Canadian Institute of Actuaries, 1970– (Member of Council, 1976–78; Vice-President, 1982–84). Past Chairman, Wilfrid Laurier University, 1990–92 (Member, Board of Governors, 1987). *Married:* Judith Ann (née Armour), June 6, 1970; has two children (Derek John and Jennifer Lin). *Clubs:* Westmount Golf and Country, Kitchener.

Atkins, The Honourable Norman Kempton, B.A.
Senator, The Senate of Canada. Wellington Street, Ottawa, Ontario K1A 0A4. *Born:* Glen Ridge, New Jersey. *Educated:* Appleby College, Oakville, Ontario; Acadia University, Wolfville, Nova Scotia, B.A., 1957. *Career:* Joined Camp Associates Advertising Limited, 1959; served in a number of capacities before becoming President, 1968. Director, Institute of Canadian Advertising, 1982–85; Director, Institute for Political Involvement. Coordinating Chairman, Diabetes Canada, 1982–87; Former Director: Juvenile Diabetes Foundation; Dellcrest Children's Centre; Member of Bid Steering Committee for Expo 98 Toronto and Expo 2000 Toronto; Chairperson, Camp Trillium-Rainbow Lake Fundraising Campaign. Involved with organizing and in charge of communications for numerous federal and provincial elections from 1952. Presently Senate Caucus Chairperson; formerly National Campaign Chairman for the

1984 and 1988 federal elections; served as an advisor to the Prime Minister, Right Honourable Brian Mulroney, The Honourable Robert L. Stanfield, Former

NORMAN KEMPTON ATKINS

Leader of the National Party, and The Honourable William G. Davis, Former Premier of Ontario. Has three sons (Peter, Geoffrey, and Mark). *Clubs:* Albany (Past President and Honorary Director); Badminton & Racquet Club of Toronto. Progressive Conservative (National Chairman of Organization, Progressive Conservative Party of Canada, August 1986–December 1988). *Residence:* Ottawa, Ontario.

Atkins, L'honorable Norman Kempton, B.A.
Sénateur, le Sénat du Canada, rue Wellington, Ottawa (Ontario) K1A 0A4. *Né à:* Glen Ridge (New Jersey). *Études :* collège Appleby, Oakville (Ontario); université Acadia, Wolfville (la Nouvelle-Écosse), B.A., 1957. *Carrière :* s'engage chez Camp Associates Advertising Limited en 1959 où il a rempli plusieurs fonctions avant de devenir président en 1968. Directeur, Institut de la publicité canadienne, 1982–85; directeur, Institute for Political Involvement; président-coordonnateur, Diabète Canada, 1982–87; ancien directeur : Juvenile Diabetes Foundation; Dellcrest Children's Centre; Membre du Bid Steering Committee pour Expo 98 Toronto; Expo 2000 Toronto; président, campagne de souscription en faveur du Camp Trillium–Rainbow Lake. Depuis 1952, s'occupe de l'organisation de nombreuses élections fédérales et provinciales et prend la responsibilité pour les communications concernant celles-ci. Actuel président du caucus national; ancien président de la campagne nationale des élections fédérales de 1984 et 1988; conseiller auprès du premier ministre, le très honorable Brian Mulroney, de l'honorable Robert L. Stanfield, ancien chef du parti national, et de l'honorable William G. Davis, ancien premier ministre de l'Ontario. Père de trois enfants (Peter, Geoffrey, et Mark). *Clubs :* Albany (ancien président et directeur honoraire); Badminton & Racquet (Toronto). Progressiste-conservateur (président national de l'organisation, Parti progressiste-conservateur du Canada, depuis l'août 1986 jusqu'au décembre 1988). *Domicile :* Ottawa (Ontario).

Atkinson, Robert Jay, B.A.
President and Chief Executive Officer, Jannock Limited, a manufacturer and distributor of building products for North American construction markets. P.O. Box 1012, Suite 5205, Scotia Plaza, 40 King

St. West, Toronto, Ontario M5H 3Y2. Director: Jannock Limited; Jenisys Engineered Products; U.S. Brick Inc. *Born:* Toronto, Ontario, May 21, 1937; son of the late John Alexander and Dorothy Barnum Atkinson. *Educated:* McMaster University/Queen's University, B.A. (Economics);

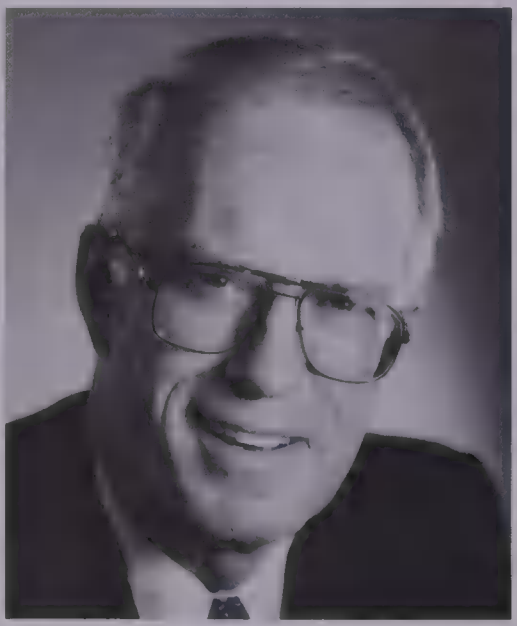

ROBERT JAY ATKINSON

McMaster University, Metallurgical Technology. *Career:* Group President, Jenisys Engineered Products Inc., 1984–89; President and Chief Executive Officer, 1989–. Member, Business Council on National Issues. *Married:* Mary Hanula, July 12, 1957; has one son (Kirk) and one daughter (Karen). *Clubs:* Hamilton Golf and Country; Fitness Institute. *Residence:* 1596 Stonehaven Drive, Mississauga, Ontario L5J 1E7.

Atkinson, Peter Young, LL.B., LL.M. Vice President and General Counsel, Hollinger Inc., a Canadian-based international newspaper company engaged primarily in the publishing, printing, and distribution of newspapers and magazines in the U.K., U.S., Canada, and Israel, 10 Toronto Street, Toronto, Ontario M5C 2B7. Director: Hollinger Inc.; Argus Corporation Limited; Southam Inc.; Dia Met Minerals Ltd.; Canadian Arrow Mines Limited. *Born:* Guelph, Ontario, January 24, 1947; son of Douglas Haig Atkinson and Hazel Isobel Young. *Educated:* University of Western Ontario, LL.B. (gold medallist), 1970; London School of Economics and Political Science, LL.M., 1971; Clerk to Chief Justice of Ontario, 1973–74. *Career:* Partner, Aird & Berlis, Toronto, 1976–January 1996 (Mem-

PETER YOUNG ATKINSON

ber, Management Committee, 1982–96; Chair, 1994–96); Vice President and General Counsel, Hollinger Inc., February 1996–. Called to the bar of Ontario, 1973. Member: Law Society of Upper Canada,

1973–; Canadian Bar Association, 1973–; Advocates Society, 1982– (director, 1989); Fellow, American College of Trial Lawyers, 1993–. Co-author of *Discovery, Law, Practice and Procedure in Ontario*, Carswell. *Honours:* Gold Medal, University of Western Ontario, LL.B. *Married:* Dr. Stephanie A. Atkinson, October 2, 1971.

Atwood, Margaret, C.C., F.R.S.C., O.O., B.A., A.M., D.Litt., LL.D.
Author, c/o Oxford University Press, 70 Wynford Drive, Don Mills, Ontario M3C 1J9. *Born:* Ottawa, Ontario, November 18, 1939; daughter of Dr. C. Atwood and Margaret Atwood. *Educated:* Victoria College, University of Toronto, B.A., 1961; Radcliffe College, A.M., 1962; Harvard University, 1962–63, 1965–67. *Career:* Taught courses at the following universities: University of British Columbia, 1964–65; Sir George Williams University, Montreal, 1967–68; University of Alberta, 1969–70; York University, 1971–72; Writer-in-Residence, University of Toronto, 1972–73; University of Alabama, Tuscaloosa, Alabama, 1985; Macquarie University, Australia, 1987; Berg Chair, New York University, 1986; Writer-in-Residence: Macquarie University, Australia, 1987; Trinity University, San Antonio, Texas, 1989. Member: Writers Union of Canada (President, 1981–82); P.E.N. International (President, 1984–86). Author of poetry: *The Circle Game*, Cranbrook Academy of Art, 1964; Anansi, 1967; *The Animals in That Country*, Atlantic Little-Brown, 1968; Oxford, 1969; *The Journals of Susanna Moodie*, Oxford, 1970; *Procedures for Underground*, Oxford, Atlantic, 1970; *Power Politics*, Anansi, 1971; Harper and Row, 1973; *You Are Happy*, Oxford, 1974; Harper and Row, 1975; *Selected Poems*, Oxford, 1976; Simon and Schuster, 1978; *Two-Headed Poems*, Oxford, 1978; *True Stories*, Oxford, 1981; *Interlunar*, Oxford, 1984; *Selected Poems II:*

MARGARET ATWOOD

Poems Selected and New, 1976–86, Oxford, 1986; Houghton Mifflin, 1987; *Selected Poems 1966–84*, Oxford University Press, 1990; *Margaret Atwood Poems 1965–75*, Virago Press Limited, 1991; *Morning in the Burned House*, McClelland & Stewart, 1995; Ms Atwood's poetry has also been published in many magazines, including: *The Tamarack Review; The Canadian Forum; The New Yorker; The Atlantic Monthly; Poetry* (Chicago); *Kayak; Quarry; Prism*, and appears in many anthologies, both in Canada and the U.S. Fiction: *The Edible Woman*, McClelland and Stewart, André Deutsch, 1969; Atlantic, 1970; *Surfacing*, McClelland and Stewart, 1972; André Deutsch, Simon and Schuster, 1973; *Lady Oracle*, McClelland and Stew-

art, Simon and Schuster, Deutsch, 1976; *Dancing Girls* (short stories), McClelland and Stewart, Simon and Schuster, 1977; Cape, 1979; *Life Before Man*, McClelland and Stewart, 1979; Simon and Schuster, Cape, 1980; *Bodily Harm*, McClelland and Stewart, Simon and Schuster, Cape, 1981; *Murder in the Dark* (short fictions), Coach House Press, 1983; *Bluebeard's Egg* (short stories), McClelland and Stewart, 1983; Houghton Mifflin, 1985; *Unearthing Suite*, Grand Union Press, 1983; *The Handmaid's Tale*, McClelland and Stewart, Houghton Mifflin, Cape, 1985; *Cat's Eye*, McClelland and Stewart, 1988; Doubleday, Bloomsbury, 1989; *Wilderness Tips*, McClelland & Stewart, Bloomsbury, 1991; *Good Bones*, (short fiction), Coach House Press/Bloomsbury, 1992; Doubleday, 1994; *The Robber Bride*, McClelland and Stewart, Doubleday, Bloomsbury, 1993; *Alias Grace*, McClelland and Stewart, 1996; Doubleday, 1996; Bloomsbury, 1996. Ms Atwood's short stories have appeared in: *Tamarack Review; Alphabet; Harper's; CBC Anthology; Ms Magazine*, etc. Children's Books: *Up In the Tree*, McClelland and Stewart, 1978; *Anna's Pet*, James Lorimer and Co., 1980; *For the Birds*, Groundwood, 1990. Non-Fiction: *Survival: A Thematic Guide to Canadian Literature*, Anansi, 1972; *Days of the Rebels 1815–40*, Toronto, Natural Science of Canada, 1977; *Second Words: Selected Critical Prose*, Anansi, 1982. Ms Atwood's reviews and critical articles have appeared in: *Canadian Literature; Maclean's; Saturday Night, This Magazine; New York Times Book Review; The Globe and Mail; The Nation; Books in Canada; The Washington Post; The Harvard Educational Review*, etc. All Ms Atwood's fiction and some of her other works appear in translation in many languages including French, German, Italian, Russian, Finnish, Dutch, Hebrew, Danish, Norwegian, Swedish, Portuguese, Greek, Polish, Japanese, Icelandic, Spanish and others. All of her fiction is available in paperback in Canada, the U.S. and the U.K. Television Scripts: "The Servant Girl," CBC, 1974; "Snowbird," 1981; "Heaven on Earth" (with Peter Pearson), CBC, 1986. Radio Script: "The Trumpets of Summer," CBC Radio, 1964. Recordings: "The Poetry and Voice of Margaret Atwood," Caedmon, 1977; "Margaret Atwood Reads From The Handmaid's Tale," Caedmon. Editor of: *The Oxford Book of Canadian Verse in English*, Oxford, 1982; *The Best American Short Stories* (with Shannon Ravenel), 1989. Fellow of the Royal Society of Canada, 1987; YWCA Women of Distinction Award, 1988; National Magazine Award for Environmental Journalism, First Prize, 1988; American Academy of Arts and Sciences, Foreign Honorary Member, Literature, 1988; Shortlisted for the Booker Prize (England), 1989; Torgi Talking Book (CNIB) Award for *Cat's Eye;* City of Toronto Book Award, *Cat's Eye*, 1989; Coles Book of the Year, *Cat's Eye*, 1989; Canadian Booksellers Association Author of the Year 1989 for *Cat's Eye*; Foundation for the Advancement of Canadian Letters in conjunction with the Periodical Marketers of Canada Book of the Year 1989 for *Cat's Eye*; Order of Ontario, 1990; Centennial Medal, Harvard University, 1990; Trillium Award for excellence in Ontario Writing, 1992; 1992 John Hughes Prize from the Welsh Development Board; Trillium Award for Excellence in Ontario Writing, 1994; Regional Winner (Canada and the Caribbean), The Commonwealth Literature Award; Chevalier de l'Ordre des Arts et des Lettres; Sunday Times Writer of the Year, 1994; Swedish Humour Association's International Humorous Writer

Award (*The Robber Bride*), 1995; Best Local Author, NOW Magazine Readers' Poll, 1995; Trillium Award for Excellence in Ontario Writing (*Morning in the Burned House*); Norwegian Order of Literary Merit, 1996; short-listed for Booker Prize, 1996, for *Alias Grace*. Honorary Degrees: LL.D., Queen's University, 1974; D. Litt.: Trent University, 1973; Concordia, 1980; Smith College, Northampton, Mass., 1982; University of Toronto, 1983; Mount Holyoke, 1985; University of Waterloo, 1985; University of Guelph, 1985; Victoria College, 1987; Université de Montréal, 1991; University of Leeds, 1994; McMaster University, 1996. *Honours:* E.J. Pratt Medal, 1961; President's Medal, University of Western Ontario, 1965; Governor General's Award for *Circle Game*, 1966; Centennial Commission Poetry Competition, First, 1967; Union Poetry Prize, Poetry (Chicago), 1969; The Bess Hoskins Prize, Poetry (Chicago), 1974; The City of Toronto Book Award, 1977; The Canadian Booksellers' Association Award, 1977; Periodical Distributors of Canada Short Fiction, 1977; St. Lawrence Award for Fiction, 1978; Radcliffe Graduate Medal, 1980; Molson Award, 1981; Guggenheim Fellowship, 1981; Companion of the Order of Canada, 1981; Welsh Arts Council International Writer's Prize, 1982; Periodical Distributors of Canada and the Foundation for the Advancement of Canadian Letters Book of the Year Award, 1983; Ida Nudel Humanitarian Award, 1986; Toronto Arts Award, 1986; Governor General's Award for *The Handmaid's Tale*, 1986; Los Angeles Times Fiction Award, 1986; Ms Magazine, Woman of the Year, 1986; shortlisted for the Booker Prize (England), 1987; short-listed for the Ritz Hemingway Prize (Paris), 1987; Arthur C. Clarke Award for best Science Fiction, 1987; Commonwealth Literary Prize, Regional Winner, 1987; Council for Advancement and Support of Education, Silver Medal, Best Article of the Year, 1987; Humanist of the Year Award, 1987; 125th Anniversary of Canadian Confederation Commemorative Medal, 1992. *Residence:* Toronto, Ontario.

Audet, Henri, C.M., B.A., B.A.Sc., S.M., D.Sc., Eng.
Chairman Emeritus, COGECO Inc. (est. 1957), communications company including cable television, television stations, radio stations, and television production. Suite 3636, 1 Place Ville-Marie, Montreal, Quebec H3B 3P2. Chairman Emeritus: COGECO Cable Inc.; COGECO Radio and Télévision Inc. *Born:* Montreal, Quebec, August 7, 1918; son of Victor F. Audet and Alice Turgeon. *Educated:* Jean de Brébeuf College (University of Montreal), B.A., 1938; École Polytechnique (University of Montreal), B.A.Sc., 1943; Massachusetts Institute of Technology, S.M., 1945. *Career:* Engineer-in-charge, CBC, Montreal, 1945–47; Organization of Canadian Television, 1948–52; conducted a large-scale study of TV in the U.S.A. and Europe, 1949; Quebec Regional Engineer (Radio and Television), 1953; Member, CBC Special TV Committee; Member, CBC-Bell Telephone Joint TV Committee; President, Télévision St-Maurice Inc., Trois-Rivières, 1957–76; President, La Belle Vision Inc., 1972–76; President, Télévision St-François Inc., Sherbrooke, 1973–76; Member, Canadian delegation to Japan to study the future of satellite telecommunications, 1980; Chairman, Télévision de l'Est du Canada (TVEC), Montreal, 1982; Chairman and Chief Executive Officer, COGECO Inc., Montreal, 1976–93; Chairman and Chief

Executive Officer, COGECO Cable Inc., 1987–93; Chairman, CABLENET Ltd., 1989–93; Chairman and Chief Executive Officer, Publications Dumont Inc., 1988–96; Chairman of the Board, Fonds Cogeco de Développement d'Emissions, 1991–97; Chairman of the Board, Cogeco Radio-Television inc., 1992–96; Chairman of the Board, COGECO Inc., 1993–96; Chairman of the Board, Cogeco-Cable Inc., 1993–96; President Emeritus, COGECO inc., 1996 to date; President Emeritus, Cogeco Câble inc., 1996 to date.

Member: The Order of Engineers of Quebec; The Engineering Institute of Canada; The Institute of Electrical & Electronics Engineers Inc.; The Broadcast Executives Society; The Canadian Academy of Engineering; Chamber of Commerce, Province of Quebec; Chamber of Commerce of Montreal; Chamber of Commerce of Trois-Rivières (Past Director). Past President: Association canadienne de la radio et de la télévision de langue française (ACRTF), 1961–64; Canadian Association of Broadcasters, 1971; Past Chairman, Television Bureau of Television, 1966–67; Caisse Populaire de Normanville; Past Director, La Laurentienne Insurance Company; Past Director, Broadcast News, 1977; Director, Hydro-Quebec, 1993–95. Past President, Fondation du Théâtre du Rideau Vert; President, Fonds du Patrimoine de St-Viateur; Associate Governor, Université de Montréal; Governing Member, Fondation universitaire du Centre du Québec; Honorary President, Fondation du Théâtre du Rideau Vert, 1996; Member: Honorary Council of the Montreal Symphony Orchestra; Past Chairman: Board of the Quebec University, Trois-Rivières; Comité Trifluvien des Concerts Symphoniques de Québec; Centre Culturel de Trois-Rivières; Quebec Symphony Orchestra; Comité Trifluvien des Festivals de Musique du Québec; Centre Hospitalier Ste-Marie. *Honours:* D. Sc., Université du Québec; Ordre du Mérite universitaire, Université de

HENRI AUDET

Montréal; Ordre du Mérite de Polytechnique; Order of Canada; Grand Prix de la diffusion de l'ACRTF; Prix des Communications et Entrepreneuriat du Gouvernement du Québec; Golden Ribbon of the Canadian Association of Broadcasters; Prix Mérite de l'Association des Anciens de Polytechnique; Hall of Fame, Canadian Association of Broadcasters; Honors List, Canadian Cable Television Association. *Married*: Marie Labelle, June 24, 1950; father of five children (Louis, Denis, Geneviève, François, and Bernard). *Clubs:* President's Club, Simon Fraser University; Club des Ambassadeurs de la CEDIC; The Montreal Board of Trade; Club St-Denis; Mount Royal

Club; Laviolette Club; Radisson Club; The Ki-8-Eb Golf Club. *Recreations:* Travel, sailing, arts and photography. *Residence:* 169, avenue Maplewood, Outremont (Québec) H2V 2M6.

Audet, Henri, C.M., B.A., B.A.Sc., S.M., D.Sc., Eng.
Président émérite du conseil, COGECO inc. (établi en 1957), compagnie oeuvrant dans les communications: câble, télévision, radio, publications et productions pour télévision, bureau 3636, 1, place Ville-Marie, Montréal (Québec) H3B 3P2. *Né à:* Montréal (Québec) le 7 août 1918; fils de Victor F. Audet et Alice Turgeon. *Études:* Jean de Brébeuf (Université de Montréal), B.A., 1938; École Polytechnique (Université de Montréal), B.Sc., 1943; Massachusetts Institute of Technology, S.M., 1945. *Carrière:* Ingénieur pour le district de Montréal, Société Radio-Canada, 1945–47; Organisation de la télévision au Canada, 1948–53; membre d'un groupe d'étude sur la télévision aux États-Unis et en Europe, 1949; ingénieur régional pour le Québec (radio et télévision), 1953; membre du comité spécial de télévision de Radio-Canada; membre du comité conjoint de Radio-Canada et de Bell-Téléphone; président, Télévision St-Maurice inc., Trois-Rivières, 1957–76; président, La Belle Vision inc., 1972–76; président, Télévision St-François inc., Sherbrooke, 1973–76; membre, délégation canadienne qui se rend au Japon pour étudier l'avenir de la télé-diffusion par satellite, 1980; président du conseil, Télévision de l'Est du Canada (TVEC), 1982; président du conseil et chef de la direction, COGECO inc., Montréal, 1976–93; président du conseil et chef de la direction, COGECO Câble inc., 1989–93; président du conseil, CABLENET Ltd., 1989–93; président du conseil et chef de la direction, Publications Dumont inc., 1988–96; Président du conseil: fonds Cogeco de Développement d'Emissions, 1991–97; Président du conseil: Cogeco Radio-Télévision inc., 1992–96; Président du conseil: COGECO inc., 1993–96; Président du consiel: Cogeco Câble inc., 1993–96; Président Emérite: COGECO inc., 1996 à date; Président Emérite: Cogeco Câble inc., 1996 à date. Membre: Ordre des ingénieurs du Québec; Institut des ingénieurs du Canada; The Institute of Electrical and Electronics Engineers inc.; The Broadcast Executive Society; Académie canadienne du génie; Chambre de Commerce de la Province de Québec; Chambre de Commerce du Montréal Métropolitain; Chambre de Commerce de Trois-Rivières (ancien administrateur). Ancien président du conseil d'administration: la Caisse Populaire de Normanville; Television Bureau of Television, 1966–67; ancien président: Association canadienne de la radio et de la télévision de langue française (ACRTF), 1961–64; Association canadienne des radiodiffuseurs, 1971; ancien administrateur: La Laurentienne, compagnie d'assurance-vie; Broadcast News, 1977; Membre du conseil d'administration, Hydro-Québec, 1993–95. Ex-Président: Fondation du Théâtre du Rideau Vert; Fonds du Patrimoine de St-Viateur; membre gouverneur de la Fondation universitaire du Centre du Québec; membre: Conseil d'honneur de l'Orchestre symphonique de Montréal; Conseil des Gouverneurs associés de l'Université de Montréal; Président honoraire: Fondation du Théâtre du Rideau Vert, 1996; Ancien président du conseil d'administration: Université du Québec à Trois-Rivières; Comité Trifluvien des concerts symphoniques de Québec; Centre Culturel de Trois-Rivières; ancien administrateur:

Orchestre symphonique de Québec; Comité Trifluvien des festivals de musique du Québec; Centre hospitalier Ste-Marie. *Honneurs:* D.Sc. (Université du Québec - honoris causa); Ordre du Mérite universitaire, Université de Montréal; Ordre du Mérite de Polytechnique; Ordre du Canada; Grand Prix de la diffusion de l'ACRTF; Prix des Communications et Entrepreneuriat du Gouvernement du Québec; Ruban d'Or de l'Association canadienne des radiodiffuseurs; Prix Mérite de l'Association des anciens de Polytechnique; Ordre du Mérite de la Radiodiffusion de l'Association canadienne des radiodiffuseurs; Ordre du Mérite de l'Association canadienne de télévision par câble. *A épousé:* Marie Labelle le 24 juin 1950; père de cinq enfants (Louis, Denise, Geneviève, François et Bernard). *Clubs:* President's Club, Simon Fraser University; Club des Ambassadeurs de la CEDIC; Bureau de Commerce de Montréal; Club St-Denis; Club Mount-Royal; Club Laviolette; Club Radisson; Club de golf Ki-8-eb. *Loisirs:* Voyages, navigation à voile, arts et photographie. *Domicile:* 169, avenue Maplewood.

Axworthy, The Honourable Lloyd, M.P., B.A., M.A., Ph.D.
Minister of Foreign Affairs, Member of Parliament for the constituency of Winnipeg-South Centre, House of Commons, Ottawa, Ontario K1A 0A6. *Born:* North Battleford, Saskatchewan, December 21, 1939. *Educated:* United College (now University of Winnipeg), B.A.; Princeton University, M.A., Ph.D. (Pol. Sc.). *Career:* Professor, Political Science, University of Winnipeg, 1965–67; 1969–79; elected, provincial election, riding of Fort Rouge, 1973–79; elected Member of Parliament, Winnipeg-Fort Garry riding, May 1979; re-elected, sole Cabinet member from Western Canada, February 1980; Chairman of the Western Affairs Committee of Cabinet; Minister of Employment and Immigration, 1980–83; Minister of Transport, 1983–84; re-elected September, 1984; named Opposition Regional Industrial Expansion and Canadian Wheat Board Critic, 1984; re-elected November 1988 for Winnipeg

LLOYD AXWORTHY

South Centre; Opposition International Trade Critic, 1985; appointed Opposition External Affairs Critic and Chairman, Liberal Caucus Committee on External Affairs and National Defence, September 1990; re-elected in general election, 1993, appointed Minister of Human Resources Development and Minister of Western Economic Diversification; named Minister of Foreign Affairs 1996; re-elected in general election of 1997 and remains Minister of Foreign Affairs.

B

Babicki, Boguslaw B., D.Sc., P.Eng., R.C.A.
Principal, Bogue Babicki Associates Inc. (est. 1962), structural designers and consulting engineers. 1235 West Pender Street, Vancouver, British Columbia V6E 2V6. *Born:* Warsaw, Poland, February 2, 1924; son of Leopold and Stanislawa Babicki. *Educated:* Warsaw University of Technology, Master of Science, 1951; Doctor of Science, 1975. *Career:* Assistant Professor, Faculty of Architecture, Warsaw University of Technology, Warsaw, Poland, 1950–57; Research Scientist, National Institute of Building Research, Warsaw, 1952–55; Lecturer, Faculty of Interior and Industrial Design, Warsaw Academy of Fine Arts, 1955–57; Lecturer and Visiting Professor, Faculty of Engineering and School of Architecture, University of British Columbia, Vancouver, 1962–75; Principal, Bogue Babicki Associates Inc., 1962–. Member: Royal Canadian Academy of Arts, 1980–; Association of Professional Engineers of British Columbia, 1958–; Association of Consulting Engineers of Canada, 1979–; International Association for Bridge and Structural Engineering, 1960–; Lambda Alpha International Land Economics Society, 1992–. Author of: "Westcoast Building–Cable Suspended Structure," IABSE, Amsterdam, Holland, 1972; "To See Is to Know," documentary film broadcast by CBC Television, Vancouver, 1972; *Tension and Pneumatic Systems*, published by UBC, Vancouver, 1972; *Behaviour of a Suspended Structure with a Central Load Carrying Core in Seismic Zones*, Author Published, Vancouver, 1974; "Expo 86 Modular Structural System for International Exhibition Pavilions," published by ICSS-3, University of Surrey, U.K., 1984; "Expo 86 Centre," published by C.S.C.E., Saskatoon, 1985; "Meccano Set" for Small and Large Open Space Buildings, published by EASES-2, Chiang Mai, Thailand, 1989. Achievements in

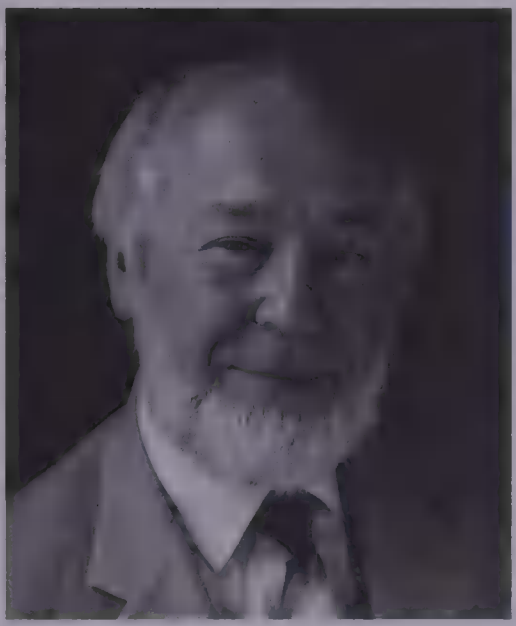

BOGUSLAW B. BABICKI

Innovative Design: Grange Factory, Vancouver, B.C., 1962, the first industrial building totally prefabricated of a single type of prestressed element, published in engineering textbooks as a classic solution for prefabricated structures; Simon Fraser University, Burnaby, B.C., 1963–78, four phases, novel engineering design of Science and Residence complexes, built in precast, prestressed and post-tensioned techniques; W.A.C. Bennett Dam, Central Control Building, Peace River, B.C., 1966, received AISI Engineering Design Award

and Design in Steel Citation, 1971; Westcoast Transmission Building, Vancouver, 1968, the world's first cable suspended high-rise building. The design won several awards and the structure is described in world's technical literature and in earthquake engineering textbooks as a design solution for earthquake resistant buildings; Lethbridge University Complex, Lethbridge, Alberta, 1970, an award-winning mega-structure containing various academic functions and residences; Museum of Anthropology, U.B.C., Vancouver, 1975, an original structural system consisting of free-standing precast, post-tensioned frame systems enveloped by glass beams and glass plates; Pavilion for U.N. Conference on Human Settlement, Vancouver, 1976, a unique structure built entirely of recycled newspapers, recycled paper tubes and glue to demonstrate use of recycled materials; B.C. Provincial Government Building, Law Courts and New Art Gallery, Vancouver, B.C.,1978, a megacomplex extending over three city blocks featuring a totally integrated precast and cast in place structural system, a freespan skylight covering an entire city block, and a major refitting of a heritage building with an inserted earthquake-resisting structural system; Expo 86 International Pavilion Buildings System, Vancouver, B.C., 1983, an original modular building system designed to form small or large column-free spaces. The system also allows the building to be dismantled, transported, and re-erected in different configurations; Expo Centre, Vancouver, 1984, housing one of the largest omnimax theatres in the world in a spherical dome consisting of a double layered structural grid that forms a neo-geodesic pattern; The World Wheel, Vancouver, B.C., winning entry for the Expo 86 Symbol Competition, a proposed sculpture of 100 metre diameter free-standing ring, made of lattice steel and one-way reflective glass. Military Service and Civic Activities: Lieutenant of the Underground National Army, Poland, 1939–45; Director, The Towne Waytes Society of Early Music, 1976–81. Vice-Chairman, British Columbia Development Corp., 1978–80. A committee member of Vancouver Centennial Sculpture Society, 1985–86. *Honours:* Honours: U.S. Steel, Bridge Design Competition Award, 1959; Canadian Consulting Engineer Award of Excellence, 1971; American Iron and Steel Institute Design Award, 1971; Prestressed Concrete Institute Award, 1972; Canadian Design of Merit Citation, 1971; Canadian Design of Merit Citation 1972; Print Casebook 3, Certificate of Design for Excellence, 1975; First Engineer elected to the Royal Canadian Academy of Arts, 1980; Applied Science Technologists and Technicians of British Columbia, Advanced Technology Award, 1986. *Married*: Maria, December 30, 1955; has one child (Dominica). *Recreations:* Flying a light aircraft and downhill skiing. *Residence:* 4165 Virginia Crescent, North Vancouver, British Columbia V7R 3Z7.

Bachand, Stephen E., B.A., M.B.A. President and Chief Executive Officer, Canadian Tire Corporation, Limited. Wholesale distributor and hardgoods retailer. P.O. Box 770, Station K, 2180 Yonge Street, Toronto, Ontario M4P 2V8. Director, Canadian Tire Corporation, Limited; Canadian Tire Acceptance, Limited; The Conference Board of Canada; Governor, The Shaw Festival. *Born:* Massachusetts, March 24, 1938. *Educated:* Williams College, B.A., 1959; University

of Virginia, M.B.A., 1963. *Career:* Worked with Hechinger Company, Landover, Maryland, 1963–93 in various positions,

STEPHEN E. BACHAND

including: Executive Vice President and Chief Financial Officer, 1983–86; Executive Vice President and Chairman, Home Quarters Division, 1986–87; Chief Operating Officer of Hechinger Company and Chairman, Home Quarters Division, 1987–93; President and Chief Executive Officer, Canadian Tire Corporation, Limited. *Married*: Phyllis C. Bachand; they have three children (Donna, Holly and Etienna). *Clubs:* Donalda, Toronto. *Recreations:* Sailing, skiing, climbing and golfing. *Residence:* Toronto, Ontario.

Badeau, Brad, B. Comm., M.B.A., C.A. President and C.O.O., Trimark Investment Management Inc., est. 1981, Mutual Fund Management company, P.O. Box 487, Suite 5600, One First Canadian Place, Toronto, Ontario M5X 1E5. Senior Vice-president, Trimark Financial Corporation. *Born:* Hamilton, Ontario, on October 6, 1957; son of Joseph and Margaret Badeau. *Educated:* York University, M.B.A.; University of Toronto, Bachelor of Commerce; Chartered Accountant. *Career:* President and C.O.O., Trimark Investment Management Inc., Toronto, Nov. 1996; Senior Vice-president and

BRAD BADEAU

Chief Financial Officer, Trimark Investment Management Inc., Toronto, Nov. 1988; Controller, Trimark Investment Management Inc., Toronto, June 1986; Controller, Eaton Bay Financial Services Ltd., Toronto, June 1985; Senior Staff Accountant, Clarkson Gordon, Toronto, Sept. 1982. AMREF Canada, Board Member, Treasurer and Secretary. *Honours:* Canada's Top 40 under 40 Award, Spon-

sored by Caldwell Partners, The Financial Post and CTV. *Married*: Katherine Anne, on October 15, 1983; they have three children: Andrew John, Matthew James and Michael Joseph. *Clubs:* Granite Club, Toronto; Fitness Institute, Toronto. *Recreations:* Squash, golf and fishing.

Bagley, Richard
President and CEO, Altarex Corp., Biotech, 303 Wyman Street, Suite 125, Waltham, MA USA 02451. *Born:* June 17, 1943. *Educated:* Harvard Graduate School, M.A.T. Biology, 1967; Trinity College, B.S. Biology, 1965. *Career:* Various positions with SmithKline Beckman including President, SmithKline Consumer Products, Philadelphia, PA, 1968–85; President, VP and General Manager, Squibbmark, 1985–87; President, ER Squibb & Sons U.S., 1988–89; Chancellor, Bristol-Myers Squibb College, 1989–90, Princeton, N.J.; President and CEO, Immulogic Pharm. Corp., Cambridge, MA/Waltham, MA, 1990–94; Chairman and CEO, ProScript Inc., Cambridge, MA, 1994–98; President and CEO, AltaRex Corp., Edmonton, Alberta, Canada, and Waltham, MA, February 1998–present. *Married*: Patricia, has two children.

Baillie, James Cameron, Q.C., B.A., LL.B., LL.M.
Partner, Tory Tory DesLauriers & Binnington, Barristers and Solicitors. P.O. Box 270, AETNA Tower, Toronto-Dominion Centre, Suite 3000, Toronto, Ontario M5K 1N2. email: james.baillie@torytory.ca web site: www.torytory.ca Director: CBOC Continental Inc.; FPI Ltd.; The Standard Products Co.; Novopharm Biotech Inc. *Born:* Toronto, Ontario, August 6, 1938; son of Donald Ross Baillie of Toronto and Jean Elizabeth Cameron Baillie of Beaverton, Ontario. *Educated:* Upper Canada College;

JAMES CAMERON BAILLIE

University of Toronto, B.A., LL.B.; Harvard University, LL.M. *Career:* Associate, then Partner, Tory Tory DesLauriers & Binnington, Toronto, 1963–77; Chairman, Ontario Securities Commission, Toronto, 1978–80; Partner, Tory Tory DesLauriers & Binnington, Toronto, 1980–. Called to the bar of Ontario, 1963; appointed Queen's Counsel 1977. Member: Canadian Bar Association. Author of various articles on business law. *Clubs:* National; Toronto; York. Anglican. *Residence:* 35 Church Street, Apt. 816, Toronto, Ontario M5E 1T3.

Baillie, A. Charles
Chairman and Chief Executive Officer, TD Bank Financial Group. Director, The

Toronto-Dominion Bank; Director, Calmeadow; Director, The Cadillac Fairview Corporation Limited; Director, Dana Corporation; Honorary Cabinet, Trinity College Campaign; Capital Campaign, University of Toronto; Chairman - Campaign 2000, United Way; Campaign Co-Chair, Providence Villa; Campaign Honorary Chair, The Sir Sam Steele Art Gallery. *Born:* December 20, 1939, Orillia,

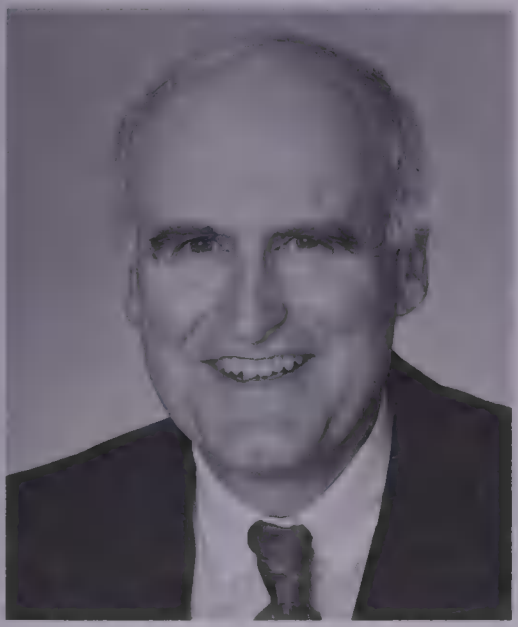

A. CHARLES BAILLIE

Ontario. *Educated:* Hon. B.A. Trinity College, University of Toronto, Political Science and Economics, 1962; M.B.A. Harvard Business School, 1964; Fellow of the Institute of Canadian bankers, 1967. *Career:* various appointments, Toronto Dominion, 1964; Vice President and General Manager, USA Division, Toronto Dominion, 1979; Senior Vice President, USA Division, Toronto Dominion, 1981; Executive Vice President, Corporate and Investment Banking Group, Toronto Dominion, 1984; Vice Chairman, Corporate and Investment Banking Group, 1992; President, Toronto Dominion, 1995; President and Chief Executive Officer, Toronto Dominion, 1997; Chairman and Chief Executive Officer, Toronto Dominion, 1998–. The Shaw Festival Theatre Foundation, Governor British-North American Committee.

Baird, David E., Q.C.
Partner, Tory Tory DesLaurier & Binnington, Suite 3000, Aetna Tower, Toronto-Dominion Centre, Toronto, Ontario M5K 1N2. email: david.baird@torytory.ca Tel: 416-865-7511, Fax: 416-865-7380. *Educated:* Bachelor of Arts, University of Toronto, 1955; Bachelor of Laws, 1959, with honours, Osgoode Hall Law School, Toronto. *Career:* David Baird is the senior partner in a 9-member insolvency group of Tory Tory DesLauriers & Binnington practising in the area of insolvency, bankruptcy and receivership law as well as in banking and commercial disputes. He has been involved in a number of significant restructurings of insolvent companies, including Chrysler Corporation, Dome Petroleum, Algoma Steel Company, Cadillac Fairview, Olympia & York Developments Limited, Dylex Limited, Beatrice Foods Inc. and Eaton's. Mr. Baird was counsel to the Standing Senate Committee on Banking, Trade and Commerce of the Parliament of Canada when it considered two proposed new *Bankruptcy Acts* from 1975 to 1980 and also a member of the advisory committee established by the Minister of Consumer and Corporate Affairs of the Government of Canada which considered amendments to the *Bankruptcy Act* from 1985 to 1986. He was

also a member of the Bankruptcy and Insolvency Advisory Committee which was established by Industry Canada, a department of the Government of Canada, to make recommendations relating to further amendments to the *Bankruptcy and Insolvency Act*. He has been an editor of the *Canadian Bankruptcy Reports* since 1969 and was the consulting editor for the book *Case Studies in Recent Canadian Insolvency Reorganizations* (Carswell 1998). David Baird is a descendant of David and Mary Thomson, the first settlers of Scarborough, and is a life-long resident of Scarborough. He was a former Warden of Christ Church, Scarborough Village (Anglican) and is currently the Chair of the Sidespersons. David was also a former leader with the Boy Scouts of Canada. Called to the Ontario bar, 1959; Appointed Queen's Counsel, 1976. Member: Law Society of Upper Canada; Canadian Bar Association; International Bar Association; International Bar Association; INSOL International; The Insolvency Institute of Canada (also a director); The American Law Institute; American Bankruptcy Institute.

Balfour, St. Clair, O.C., D.S.C., B.A., LL.D., D.S.L.
President, Berriedale Ltd. 45 St. Clair Avenue West, Suite 902, Toronto, Ontario M4V 1K9; 867167 Ontario Inc. Life Member: Commonwealth Press Union; Canadian Press. *Born:* Hamilton, Ontario, April 30, 1910; son of St. Clair and Ethel May (Southam) Balfour, both of Hamilton, Ontario. *Educated:* Highfield; Trinity College School; Trinity College, Toronto, B.A. Royal Canadian Naval Volunteer Reserve, 1939–45 (Commander). Appointed Officer of the Order of Canada, 1989. *Honours:* Honorary Fellow, Woodsworth College, University of Toronto. *Married*: Helen Gifford Staunton, daughter of Edmund Gifford Staunton, Toronto, Ontario, January 21, 1933; has one son and one daughter. *Clubs:* Hamilton; Toronto; Toronto Golf; Badminton & Racquet; York; Hillsboro. Fraternity: Zeta Psi. Anglican. *Residence:* 17 Ardwold Gate, Toronto, Ontario M5R 2W1.

Ball, Tracey C., C.A.
Vice-President and Chief Financial Officer, Assistant Corporate Secretary, Canadian Western Bank. 23rd Floor, 10303 Jasper Avenue, Edmonton, Alberta T5J 3X6. *Educated:* Henry Wise Wood Senior High School, Calgary, 1974; Simon Fraser University, Burnaby, Bachelor of Arts (Commerce) 1980; Institute of Chartered Accountants, Chartered Accountant, 1982. *Career:* Audit Manager, Thorne Riddell, Vancouver (predecessor firm of KPMG), 1980–86; Self-employed Business Consultant, Vancouver, 1986–87; Manager, Finance and Administration, Chief Accountant, Western & Pacific Bank of Canada, Vancouver, 1987–88; Assistant Vice-President, Finance and Chief Accountant, Canadian Western Bank, Edmonton, 1988–90; Vice-President, Finance and Chief Accountant, Assistant Corporate Secretary, 1990–. Appointed Vice-President and Chief Financial Officer in June, 1997. Member: Institute of Chartered Accountants of British Columbia 1982–; Institute of Chartered Accountants of Alberta, 1988–; Chief Accountants' Committee and Taxation Committee, Canadian Bankers Association, 1988–; Financial Executives Institute–Canada (Vice-Chairperson, 1998, Treasurer, 1997, Director, 1996); Financial Executives Institute–Edmonton Chapter, 1993– (Membership Co-chair, 1998; Past President, 1997; President, 1996; Vice-President, 1995; Secretary, 1994);

Canadian Society of Corporate Secretaries, 1995–97. Director, Junior Achievement of Northern Alberta and North West Territories, 1993–97; Member, Audit Committee, Edmonton Community Foundation, 1995–; Member, Alberta Capital Market Foundation, 1998–. *Married*: Gary Reynolds; has two children (Alexa and Trevor). *Recreations:* Family, skiing, golf, travel and wine tasting.

Bandeen, Robert Angus, O.C., KStJ, Ph.D., LL.D., D.C.L.
Chairman and President, Cluny Corporation. 1166 Bay St., Toronto, Ontario M5S 2X8. Tel: 416-926-0997, Fax: 416-928-2729. Director, Greater Toronto Regional Airports Authority; Talisman Energy Inc.; Former President, Crownx Inc. Former Chairman, President and Chief Executive Officer, Crown Life Insurance Company. Former President, Chief Executive Officer and Director, Canadian National Railways. Director: Greyvest Financial Services Inc.; Greyvest Inc.; Clarke Inc.; National Challenge Systems Inc. *Born:* Rodney, Ontario, October 29, 1930. *Educated:* Elementary and high school in Ontario; University of Western Ontario, B.A. (Economics and Political Science), 1952; Duke University, Durham, North Carolina, 1952–55, Ph.D. (Economics), 1959. Member: Board of Visitors, Fuqua School of Business, Duke University; Bishop's University, Lennoxville, Quebec (Former Chancellor, Member of Corporation); Canadian Native Arts Foundation; Senator, Stratford Shakespearean Festival Foundation; Governor, Sports Participation Canada (PARTICIPaction). *Honours:* Officer of the Order of Canada, 1980; Knight of the Order of St. John, 1980; Honorary LL.D. from: University of Western Ontario, 1975; Dalhousie University, Halifax, Nova Scotia, 1978; Queen's University, Kingston, Ontario, 1982; Honorary D.C.L., Bishop's University, Lennoxville, Quebec, 1978; Salzberg Medal, Syracuse University, Syracuse, New York, 1982. *Married*: Mona

ROBERT ANGUS BANDEEN

Helen Blair; has four children (Ian Blair, Mark Everett, Robert Derek and Adam Drummond). *Clubs:* Cambridge; Mount Royal; York. Fraternity: Delta Upsilon.

Barber, Herbert Douglas, B.Sc., M.Sc., D.I.C., PH.D.
President, Gennum Corporation. P.O. Box 489, Station A, Burlington, Ontario L7R 3Y3. *Born:* Strasburg, Saskachewan, June 30, 1937; son of Martha Linnea and the late Herbert Elwood Barber. *Educated:* B.Sc., University of Saskatchewan, Electrical Engineering, 1959; M.Sc., Electrical Engineering, 1960; D.I.C., Imperial College, University of London, Electrical Engineering, 1965; Ph.D., Electrical Engineering, 1965. *Career:*

Research Engineer, Canadian Westinghouse, 1965–68; Industrial Research Fellow, Dept. of Electrical Engineering, McMaster University (part-time), 1967–68; Manager, Research and Development, Westinghouse Canada, 1968–73; Assistant Professor, Dept. of Engineering Physics, McMaster University (part-time), 1968–74; Manager of Operations, Linear Technology Inc., 1973–78; Associate Professor, Dept. of Engineering Physics, McMaster University (part-time), 1974–81; Vice-president, Operations, Linear Technology Inc., 1978–83; Professor (part-time), Dept. of Engineering Physics, McMaster University (retired), 1981–94; Vice-President and General Manager, Linear Technology Inc., 1983–85; President and Chief Operating Officer, 1985–87; President and Chief Executive Officer, Gennum Corporation, 1987–. Member: Institute of Electrical and Electronics Engineers; Electrochemical Society; Professional Engineer, Professional Engineers of Ontario. Member: Queen's University Council on Applied Science, 1979–82; Components Executive and Chairman of the R&D Committee of Electrical and Electronic Manufacturers Association of Canada (EEMAC), 1979–83; Industrial Advisory Council, Engineering and Management Program, McMaster University, 1980–84; Organizing Committee of the Canadian Semiconductor Technology Conference, 1980–84; Program Assessment Committee, Ryerson Polytechnical Institute, 1981–82; BILD Matching Grants Committee, 1981–83; NSERC advisory group on the Canadian Microelectronics Co-operative, 1981–84; Steacie Prize Selection Panel 1983; NSERC Strategic Grants Committee, 1983–85; Technical Program Committee of the IEEE Custom Integrated Circuits Conference, 1983–88; Board of Directors, EEMAC, 1983–90; Engineering Advisory Council, McMaster University, 1984–86; Board of Directors, Canadian Microelectronics Corporation, 1984–91; Sectoral Skills Council, 1986–; Board of Directors,

HERBERT DOUGLAS BARBER

Canadian Semiconductor Design Assoc., 1987–; Ontario Deans of Engineering Advisory Council, 1988–94; Board of Directors, The Hamilton Group Ltd., 1988–93; Board of Directors, Canadian Hearing Society Foundation, 1990–95; Chairman of Board of Directors, Micronet, 1990–96 (member of the Board, 1996–); Board of Directors, Strategic Microelectronics Consortium, 1991–; Board of Governors, McMaster University, 1995–; Board of Directors, Canadian Advanced Technology Association (CATA), 1996–; Natural Sciences and Engineering Research Council (NSERC), 1996–; Board of Directors, Hearing Industry Association, 1996–. *Honours:* University Undergraduate Scholarships, 1956, 1957, 1958; W.C. Wells

Scholarship, 1958; Minor Athletic Award, 1959; Minor Social Award, 1959; Assoc. of Professional Engineers Prize, 1959; Governor General's Gold Medal, 1959; N.R.C. Bursary, 1959–60; Athlone Fellowship, 1960–62; N.R.C. Special Scholarships (NATO), 1962–65; The Engineering Medal–Research and Development (Assoc. of Professional Engineers of Ontario), 1987; C.J. Mackenzie Distinguished Graduate Award, University of Saskatchewan, 1989; Engineer of the Year Award, Hamilton Engineering Institute & PEO, Hamilton Chapter, 1996; Honorary Doctor of Engineering, University of Waterloo, 1997; J.W. Hodgins Memorial Lecturer, McMaster University, 1997; Honourary Doctor of Science, McMaster University, 1998. Supervised 13 theses, 1963–81; published 29 technical papers, 1963–85; two patents granted, 1977–78. *Married*: Phyllis June Peterson, R.N., on September 3, 1960; have four children: James Robert, B.Eng., MBA, Peter Elwood, B.Eng., Richard Douglas, B.Sc., MBA, and Kathryn Elaine Linnea; have four grandchildren.

Barker, Valerie Doris
Senior Vice-president and Chief Financial Officer, Symcor Services Inc., est 1996, a high-volume document processing company, shareholders are: Royal Bank, Bank of Montreal and Toronto-Dominion Bank, Suite 1200, 130 Adelaide St. W., Toronto, Ontario M5H 4C5. *Born:* Hamilton, Ontario, on July 17, 1956. Daughter of Hilda (Whitworth) and Wilfred Barker. *Educated:* McMaster University, Bachelor of Commerce, 1978; McMaster University, Master's of Business Administration. *Career:* TD Bank: Vice-president, Finance Investor Services Division, Toronto Dominion Bank; Director & Alternate Designated Person, T.D. Securities Inc.; Executive Vice-president and Treasurer, ADP Green Line and TD Correspondent Services (Divisions of TDSI); Director, Executive Vice-president & Chief Financial Officer, Green Line Investor Services (Hong Kong) Inc.; Director, Green Line Investor Services (U.S.A.), Inc.; Director, TD Evergreen Financial Services Inc.; Chief Financial Officer, Green Line Investor Services (U.K.) Inc. Service with the Toronto Dominion Bank and its subsidiaries: Vice-president & Comptroller, Trust, Investor &

VALERIE DORIS BARKER

Payroll Services Division, 1993; Assistant General Manager and Comptroller, Investor & Payroll Services Division, 1990; Comptroller, Cash Management and Payroll Services, 1988; Manager, Corporate Inspection, 1986; Senior Inspector, Corporate Inspection, 1984; Inspector, Corporate Inspection, Inspection Division, Head Office, Toronto, 1981. Ernst & Whinney, Chartered Accountants, Hamil-

ton, Ontario, Senior Accountant, 1978. Previous Officer/Director titles: Executive Vice-president & Chief Financial Officer, TD Trust Company, 1992–96; Executive Vice-president, Chief Financial Officer, Treasurer & Director, Green Line Investor Services Inc., 1987–96; Director, TD Evergreen Financial Services Inc., 1990–96. Officer/Director Appointments: TD Pension Fund Society, Director, 1990–93; Green Line Investor Services Inc., Officer, 1989, Director, 1990–96, (this company merged into TD Securities Inc. in 1996); TD Securities Inc., Director, 1996, Alternate Designated Person (ADP), 1997; Green Line Investor Services (U.S.A.) Inc., Director, 1996–97; TD Evergreen Financial Services Inc., Director, 1996 (this company merged into TD Securities Inc. in 1996); Green Line Investor Services (U.K.) Inc., Chief Financial Officer, 1996, Director 1996–97. Institute of Chartered Accountants, 1980; Fellow of the Institute of Canadian Bankers, 1987; Canadian Securities Course, 1987; Partners, Directors and Officers course, 1989. *Clubs:* Board of Trade of Metropolitan Toronto. *Recreations:* Coach of Women's Competitive Softball Team; tennis; owner of three dogs. *Residence:* 164 East 45th Street, Hamilton, Ontario L8T 3K3.

Barker, Valerie Doris
Vice-présidente principale et chef des finances, Symcor Services Inc., compagnie établie en 1996 et spécialisant dans le traitement des documents en grande quantité; les actionnaires principales sont la Banque Royale, la Banque de Montréal et la Banque Toronto Dominion. Bureau 1200, 130, rue Adelaide ouest, Toronto (Ontario) M5H 4C5. *Né à:* Hamilton (Ontario) le 17 juillet 1956. Fille de Hilda (Whitworth) et de Wilfred Barker. *Études:* l'Université McMaster, baccalauréat ès sciences commerciales, 1978; maîtrise ès sciences commerciales *Carrière:* chez la Banque Toronto Dominion : vice-présidente, Services d'investissement, division de la Banque Toronto Dominion; directrice et suppléante désignée, Valeurs mobilières TD Inc.; vice-présidente en chef et trésorière, suppléante désignée, Ligne Verte et Services correspondants TD (divisions de VMTD); directrice, vice-présidente en chef et chef des finances, Services d'investissement Ligne Verte (Hong-Kong) Inc.; directrice, Services d'investissement Ligne Verte (É.-U.) Inc.; directrice, Services d'investissements TD Evergreen Inc.; chef des finances, Services d'investissement Ligne Verte (R.-U.) Inc. Chez la Banque Toronto Dominion et ses succursales : vice-présidente et contrôleur, Services fiduciaires, d'investissement et de la paie, 1993; directrice générale associée et contrôleur, Services d'investissement et de la paie, 1990; contrôleur, Services de gestion de fonds et de la paie, 1988; administratrice, Inspection d'entreprise, 1986; inspectrice principale, Inspection d'entreprise, 1984; inspectrice, Inspection d'entreprise, Division de l'inspection, siège social, Toronto, 1981. Ernst & Whinney, Comptables agréés, Hamilton (Ontario), comptable principal, 1978. Postes antérieurs de chef ou directrice : vice-présidente en chef et chef des finances, Fiducie TD, 1992–96; vice-présidente en chef, chef des finances, trésorière et directrice, Services d'investissement Ligne Verte Inc., 1987–96; directrice, Services d'investissements TD Evergreen Inc., 1990–96. Postes désignés de chef ou directrice : Fonds de pension TD, directrice, 1990–93; Services d'investissement Ligne Verte Inc., cadre, 1989, directrice, 1990–96 (l'on a fusionné cette compagnie avec Valeurs mobilières TD Inc. en 1996); Valeurs mobilières TD Inc., directrice, 1996, suppléante désignée, 1997; Services

d'investissement Ligne Verte (É.-U.) Inc., directrice, 1996–97; Services d'investissements TD Evergreen Inc., directrice, 1996 (l'on a fusionné cette compagnie avec Valeurs mobilières TD Inc. en 1996); Services d'investissement Ligne Verte (R.-U.) Inc., chef des finances, 1996, directrice, 1996–97. l'Institut des comptables agréés, 1980; associée de l'Institut des banquiers canadiens, 1987; Cours sur le commerce des valeurs mobilières au Canada, 1987; Examen d'accréditation des associés, des directeurs et des cadres supérieur, 1989. *Clubs:* Chambre de commerce de Toronto métropolitain. *Loisirs:* Entraîneuse d'une équipe de femmes en soft-ball concurrentielle; tennis; propriétaire de trois chiens. *Domicile:* 165 East 45th Street, Hamilton (Ontario) L8T 3K4.

Barnes, G. Wayne
President and Chief Executive Officer, Goodyear Canada Inc., 450 Kipling Avenue, Toronto, Ontario M8Z 5E1. *Career:* Born in Montreal, Quebec, in 1949, Barnes received an honours B.A. at Bishop's University in 1970 and later graduated from Queen's University with a law degree in 1973. He joined Goodyear Canada's Law Department in 1973 and was called to the Ontario bar in 1975. In 1977 he was appointed Assistant Secretary. Barnes was appointed Vice President and General Counsel of Goodyear Canada in 1987. He was promoted to his present position in July 1998. Barnes is a Director of Goodyear Canada Inc., Fountain Tire, the Trillium Health Centre and the Rubber Association of Canada. Barnes lives in Burlington, Ontario, with his wife and two children. He is a member of St. George's Golf and Country Club and Cedar Springs Fitness and Racquet Club.

WAYNE G. BARNES

Barnes, G. Wayne
Président et chef de la direction, Goodyear Canada Inc., 450 Kipling Avenue, Toronto, Ontario M8Z 5E1. Né à Montréal (Québec) en 1949, monsieur Barnes recevait un baccalauréat spécialisé à l'Université Bishop en 1970 et, plus tard, en 1973, il recevait un diplôme en loi de l'Université Queen's. Il se joignait au Service juridique de Goodyear Canada en 1973 et était accepté par le Barreau de l'Ontario en 1975. En 1977, il était nommé Secrétaire-adjoint. Monsieur Barnes était nommé Vice-président et conseiller juridique général de Goodyear Canada en 1987. Il était promu à son poste actuel en juillet 1998. Monsieur Barnes est un Directeur de Goodyear Canada Inc., de Fountain Tire, du Centre médical Trillium et de l'Association canadienne des fabricants du caoutchouc. Monsieur Barnes vit à Burlington en

Ontario avec son épouse et ses deux enfants. Il est membre du St. George's Golf and Country Club et du Cedar Springs Fitness and Raquet Club.

Barnicke, Joseph J., C.M., K.C.S.G., LL.D., D.LITT.S.
Chairman, J.J. Barnicke Limited (est. 1959), real estate brokers and consultant agents across Canada with broad interna-

JOSEPH J. BARNICKE

tional operations: a real estate agency active in development, commercial, retail shopping centres, downtown redevelopments, industrial land and real estate related services. 401 Bay Street, Suite 3100, Toronto, Ontario M5H 2Y4. Director: Viking-Rideau Corporation. *Born:* Cudworth, Saskatchewan, April 6, 1923; son of Harry and Lucy (Kulpa) Barnicke of Cudworth. *Educated:* Oakville Public School and High School; University of Toronto; University of Western Ontario, 1949. *Career:* Various management responsibilities with Canadian Breweries; Sales Manager, O'Keefe Brewing Co., 1947–57; Vice-President, Gibson Bros., 1957–59; Chairman, J.J. Barnicke Limited, 1959–. Past Council Member, Board of Trade of Metropolitan Toronto; Past Director: Toronto Real Estate Board; Appraisal Institute of Canada; Past President, Ontario Junior Chamber of Commerce; Past National Vice-President, Junior Chamber of Commerce; Senator, Junior Chamber International. Director, Canadian Council of Christians and Jews; Chairman, St. Joseph's Hospital Foundation; Former Ontario and National Campaign Chairman, Canadian Cancer Society; Past Corporate Chairman, Share Life. Flying Officer, RCAF, 1941–45. *Honours:* Order of Canada; Knight Commander, The Order of St. Gregory; Honorary Degree of Doctor of Laws, University of Toronto; Honorary Degree of Doctor of Sacred Letters, University of St. Michael's College, 1993; Award of Merit, City of Toronto, 1985; Human Relations Award, Canadian Council of Christians and Jews, 1986. *Married:* Justina Marie Carroll (deceased), daughter of William Carroll, September 25, 1949; has five children (Peter, Paul, Andrew, Anne and Carroll). *Clubs:* Griffith Island; Muskoka Lakes Golf and Country; Board of Trade of Metropolitan Toronto; Toronto Club; Royal Canadian Yacht; Granite; Craigleith Ski; National. *Recreations:* Golf, skiing and music. Roman Catholic. *Residence:* 20 Montclair Avenue, Toronto, Ontario M4V 1W1.

Barrack, Michael Edward William, B.Comm., LL.B.
Partner, McCarthy Tétrault (est. 1855), Barristers & Solicitors, Patent & Trade-

mark Agents. Suite 4700, Toronto Dominion Bank Tower, Toronto-Dominion Centre, Toronto, Ontario M5K 1E6.

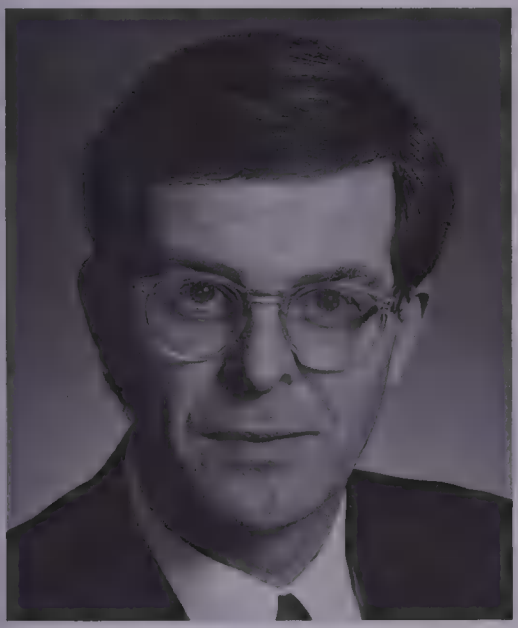

MICHAEL E.W. BARRACK

email: mbarrack@mccarthy.ca web site: www.mccarthy.ca Tel: 416-601-7894, Fax: 416-868-1792. *Born:* Toronto, Ontario, September 7, 1954; son of William Edward and Mary Jane (Radey). *Educated:* Brebeuf College School; St. Michael's College, University of Toronto, B.Comm., 1977; Osgoode Hall Law School, York University, LL.B., 1980. *Career:* Associate, McCarthy & McCarthy, 1982–88; Partner, 1988; practises as Litigation Partner, McCarthy Tétrault. Has appeared as lead counsel before the federal and provincial courts at all levels including the Supreme Court of Canada and before specialized administrative tribunals. Has acted as counsel on a number of leading commercial, tax, professional liability and administrative law cases. Articled with McCarthy & McCarthy; called to the Bar of Ontario, 1982. Member: Advocates Society; Canadian Bar Association. *Married*: Martha Mary Pilkington, March 30, 1985; has three children (Radey, Tyler and Brendan). *Clubs:* Lambton Golf and Country Club; Fitness Institute. *Residence:* 11 Wells Hill Avenue, Toronto, Ontario M5R 3A5.

Barrett, Matthew W., O.C.
Chairman and Chief Executive Officer, Bank of Montreal, 1990– (est. 1817). First Canadian Place, Toronto, Ontario M5X 1A1. Director: Bank of Montreal;

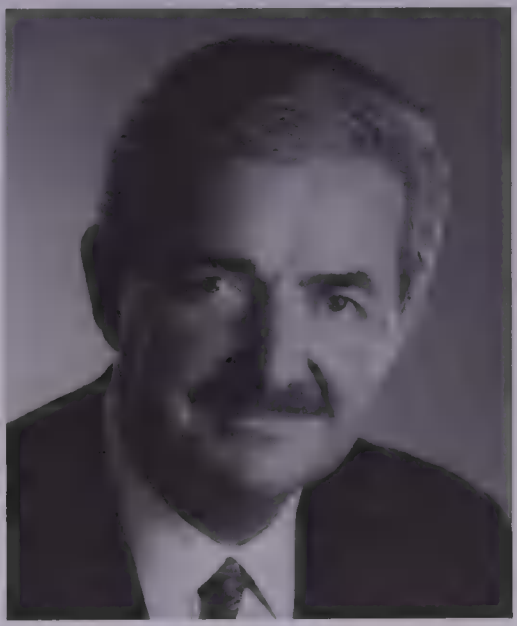

MATTHEW W. BARRETT

Nesbitt Burns Inc. *Born:* County Kerry, Ireland, September 20, 1944. *Educated:* attended Harvard Business School, Advanced Management Program, 1981. *Career:* Joined Bank of Montreal, 1962;

Vice-President, British Columbia Division, 1978; Senior Vice-President, Eastern and Northern Ontario, 1980; Senior Vice-President and Deputy General Manager, International Banking, 1981; Senior Vice-President and Deputy Group Executive, Treasury Group, 1984; Executive Vice-President and Group Executive, Personal Banking, 1985–87; President and Chief Operating Officer, 1987–89; Chief Executive Officer, 1989. Member of the Policy Committee and Director, the Business Council on National Issues; Member, Board of Governors, Junior Achievement of Canada; Director: Council for Canadian Unity; Conference Board of Canada; The Molson Companies Limited; Seagrams Co. Ltd. Chairman, Honorary Patrons, Centred on Hope Campaign, Centre for Addiction and Mental Health; Director: Montreal Board of Trade Heritage Foundation; Member, York University's Advisory Council of the Faculty of Administration Studies; Director, University of Western Ontario Advisory Committee; Board of Trustees and Finance Committee Member of The Toronto Hospital; Co-Chair, the Royal Victoria Hospital Campaign. Founding Director of the Board of the Harvard Business School Alumni (Ottawa Chapter). *Honours:* Officer of the Order of Canada, 1995; Outstanding CEO of the Year Award, 1995; Sales and Marketing Executive of the Year Award "Ursaki Award," 1994; American Academy of Achievement's "Golden Plate Award," 1993.

Barrett, Matthew W., O.C.
Président et chef de la direction, Banque de Montréal (fondée en 1817). First Canadian Place, Toronto (Ontario) M5X 1A1. Administrateur : Banque de Montréal; Nesbitt Burns Inc. *Lieu de naissance:* County Kerry (Irlande) le 20 septembre 1944. *Études:* Harvard Business School, Advanced Management Program, 1981. *Carrière:* entre à la Banque de Montréal en 1962; vice-président, direction de la Colombie-britannique, 1978; premier vice-président, nord et est de l'Ontario, 1980; premier vice-président et directeur général délégué, Affaires internationales, 1981; premier vice-président et chef de direction générale délégué, Direction de la trésorerie, 1984; vice-président à la direction et chef de direction générale, Services bancaires aux particuliers, 1985–87; président et chef de l'exploitation, 1987–89; chef de la direction, 1989; président du conseil et chef de la direction, 1990. Membre du comité d'orientation et administrateur, Conseil canadien des chefs d'entreprises; membre du conseil d'administration, Jeunes enterprises du Canada; administrateur, Le Conference Board du Canada; Les Compagnies Molson Ltée; La Compagnie Seagram Ltée. Président, Comité des patrons d'honneur, Campagne fondée sur l'espoir, Centre pour la toxicomanie et la santé mentale; administrateur, Fondation Héritage, Bureau de commerce de Montréal; membre, conseil consultatif de la Faculté d'études en administration, Université York; conseil consultatif, Université Western Ontario; membre, conseil d'administration et comité des finances, The Toronto Hospital; co-président de la campagne de l'hôpital Royal Victoria. Administrateur fondateur du conseil d'administration, Harvard Business School Alumni (section Ottawa). *Honneurs:* Officier de l'Ordre du Canada, 1995; P.-D.G. de l'année, 1995; a reçu le prix "Sales and Marketing Executive of

the Year Award–Ursaki Award," 1994; a été honoré par l'American Academy of Achievement, qui lui a remis le "Golden Plate Award," 1993.

Bassett, Douglas Graeme, O.C., KStJ, O.Ont., LL.D., D.Litt.
Vice-Chairman, CTV Inc., television broadcasting. 101 Richmond Street W,

DOUGLAS GRAEME BASSETT

Suite 1206, Toronto, Ontario M5H 1T1. Director: CTV Inc.; Canadian Imperial Bank of Commerce; Rothmans International B.V.; Mercedes-Benz Canada Incorporated; Rothmans Inc.; Trustee: C.P.L. Long Term Care R.E.I.T. *Born:* Toronto, Ontario, June 22, 1940; son of The Honourable John White Hughes and Eleanor Moira Bassett. *Educated:* Bishop's College School, Lennoxville, Quebec; Upper Canada College, Toronto, Ontario; University of New Brunswick, Fredericton, New Brunswick. Governor: Mt. Sinai Hospital; Director: The Council for Canadian Unity; Canadian Council of Christians and Jews. *Honours:* Appointed an Officer of the Order of Canada (O.C.), June, 1991; Appointed to the Order of Ontario, May, 1995; Doctor of Laws, honoris causa, University of New Brunswick (LL.D.); Doctor of Letters in Medieval Studies, Pontifical Institute of Medieval Studies (D.Litt.) honoris causa, April 1995; Knight of the Order of St. John (KStJ); Awarded: Human Relations Award by the Canadian Council of Christians & Jews; McGill Management Achievement Award by McGill University; Humanitarian Award by the Beth Shalom Brotherhood; Recipient of the 1988 Negev Tribute sponsored by the Jewish National Fund. *Married*: Susan Joan Temple, daughter of Mr. and Mrs. C.R. Douglas, October 19, 1968; has three daughters (Deborah Elizabeth, born June 9, 1970, Stephanie Alexandra, born January 6, 1972, and Jennifer Moira, born January 22, 1974). *Clubs:* Toronto; York; Rosedale Golf; Toronto Golf; Muskoka Lakes Golf and Country; Mount Royal, Montreal; Rideau, Ottawa; Mill Reef, Antigua; North Hatley Club, Quebec.

Bata, Thomas J., C.C.
Honorary Chairman, Bata Limited, 59 Wynford Drive, Don Mills, Ontario M3C 1K3. email: tjbata@toronto.bata.com *Born:* Prague, Czechoslovakia, September 17, 1914. *Educated:* Public and high school in Czechoslovakia, England and Switzerland; Doctor of Laws, LL.D., York University, Toronto, Canada; Doctor of Sciences h.c., University of Economics, Prague, Czech Republic; Doctor h.c. of Technical Faculty, University of Brno,

Czech Republic. Emigrated to Canada in 1939. *Career:* Chairman: Bata Shoe Foundation; Steering Committee for Central and Eastern Europe, Business and Industry Advisory Committee to OECD; Advisory Council, International MBA Programme, York University, Toronto; Bohemiae Foundation, The Czech Republic. Co-Chairman, Canadian Member Committee of the Council for Security Co-operation

THOMAS J. BATA

in Asia Pacific (CSCAP); Member: Commission on International Trade and Investment Policy, International Chamber of Commerce (ICC); Business Council on National Issues (BCNI). Board of Directors, Junior Achievement International, USA: Supervisory Board of ZPS, Czech Republic; Board of Trustees, Czechoslovak Management Centre, Czech Republic; Hon. Chmn. Canada India Business Council; Hon. Governor, Trent University, Peterborough. Formerly: Expert Advisor, United Nations Commission on Transnational Corporations, 1985–88; Chairman: Canadian Government Task Force on Business Development in Asia-Pacific, 1985–89; Commission on Multinational Enterprises, International Chamber of Commerce; Business and Industry Advisory Committee (BIAC) to the OECD, 1969–71; Director and member of Executive Committee, IBM World Trade Corporation, USA; Director, Canadian Pacific Airlines. Served in Canadian Reserve Army as Captain. *Honours:* Companion of the Order of Canada; Paul Harris Fellow in Rotary; Holder of the Order of T.G. Masaryk (Czechoslovakia). *Married*: Sonja Ingrid Wettstein; has one son and three daughters.

Bata, Sonja Ingrid, O.C., LL.D.
Director, Bata Shoe Organization, 59 Wynford Drive, Don Mills, Ontario M3C 1K3. email: sbata@toronto.bata.com Chairman, Bata Shoe Museum Foundation. Vice-Chairman Bata Shoe Foundation; Director: Alcan Aluminium Limited. *Born:* Zurich, Switzerland; daughter of George Wettstein, C.B.E., of Zurich and Pati (Suter) Wettstein. *Educated:* Studied architecture at Swiss Federal Institute of Technology, Zurich, Switzerland. Vice Chairman, Canadian Naval Memorial Trust; Governor, Royal Military College of Canada; Governor, Junior Achievement of Canada (Chairman, 1985–88); Hon. Chairman, World Wildlife Fund (Canada) (Chairman, 1983–85); Canadian Advisory Council of the Shastri Indo-Canadian Institute; Trustee, World Wildlife Fund International, 1971–91; Director: The Canada Trust Co., 1983–97; Council for Canadian Unity (1981–96); Canadian

Club of Toronto, 1984–90 (Vice-President, 1986–88); Canadian Commercial Corporation, 1978–91; Board of Governors, York University, 1979–85. National Board, Canadian Chamber of Commerce,

SONJA INGRID BATA

1976–80 (Executive Council, 1976–78); National Design Council of Canada, 1964–76 (Chairman, 1973–75); Art Gallery of Ontario, 1968–74; Honorary Member: Board of Governors, Toronto French School (Member, 1967–75); active in the Girl Guide World Association (Member of Western Hemisphere Committee and World Finance Committee), 1953–64. *Honours:* Officer of the Order of Canada, 1983; Honorary Doctor of Laws, York University, Toronto; Honorary Doctor of Laws, Dalhousie University, Halifax; Honorary Doctor of Laws, Wilson College, Pennsylvania; Honorary Diploma for Applied Arts and Technology, Loyalist College, Belleville, Ontario; Honorary Doctor of Humane Letters, Mount Saint Vincent University, Halifax, Nova Scotia; Honorary Captain (N). *Married*: Thomas J. Bata, October 26, 1946; has four children (Thomas G., Mrs. Christine Schmidt, Mrs. Monica Pignal and Mrs. Rosemarie Blyth). *Residence:* 44 Park Lane Circle, Don Mills, Ontario M3C 2N2.

Bateman, Robert McLellan, O.C., R.C.A., D.F.A., D.Litt., D.Sc., LL.D., B.A.

Artist/Naturalist. *Born:* Toronto, Canada, 1930; son of Joseph Wilbur and Anne (McLellan) Bateman. *Educated:* Forest Hill High School, Toronto, 1950; University of Toronto, B.A., 1954; Ontario College of Education, 1955. *Career:* High school art teacher, 20 years: Nelson High School, Burlington, Ontario, 1958–63, 1965–69; Government College, Umuahia, Nigeria, 1963–65; Lord Elgin High School, 1970–76. Lecturer and resource person in art, photography, nature and conservation. Major Exhibitions: Tryon Gallery, London England, 1975 and 1979; Beckett Gallery, Hamilton, Ontario, 1978 and 1987; "Images of the Wild," National Museum of Natural Sciences, Ottawa, 1981–82 (travelling exhibit of major Canadian museums); Le Conseil International de la Chasse et de la Conservation de Gibier, Monaco, 1982 (travelling exhibition of major European cities); Greenville County Museum of Art, South Carolina, 1985; Joslyn Art Museum, Omaha, Nebraska, 1987; Leigh Yawkey Woodson Art Museum, Wausau, Wisconsin, 1986; Smithsonian Institution, Museum of Natural History, Washington, D.C., 1987; Frye Art Museum,

Seattle, WA, 1988; Beckett Gallery, Hamilton, 1991; Carnegie Museum of Natural History, 1991; Canadian Embassy, Tokyo, 1992 (travelling California Academy of Sciences April '92, Los Angeles Museum of Natural History Nov '92, Vancouver Museum May '93, Victoria Art Gallery Sept '93); Suntory Museum, Osaka and Tokyo, Japan "Canadian Wildlife Artists" (Five Canadian wildlife artists) Dec. '95 – Feb. '96; Leigh Yawkey Woodson Art Museum, April – June '97; National Museum of Wildlife Art, May '97 – Nov. '97; Art Gallery of Algoma September '97 – November '97. Permanent collections: Art Gallery of Greater Victoria, Victoria, British Columbia; Gilcrease Museum, Tulsa, Oklahoma; Leigh Yawkey Woodson Art Museum, Wausau, Wisconsin; Hamilton Art Gallery, Ontario; Genesee Country Museum, New York; Glenbow Museum, Alberta; National Museum of Wildlife Art, Jackson, WY; HRH The Prince Charles; HRH The Prince Philip; HRH The late Princess Grace of Monaco; HRH Bernhard, Prince of the Netherlands. Government Commissions: World Wildlife Fund, Endangered Species Silver Bowl, 1971; Canada Post, Endangered Species Postage Stamp Series, 1976–81; Board of Trade of Metropolitan Toronto, "Window Into Ontario," 1977; Government of Canada, wedding gift to HRH The Prince Charles, "Northern Reflections - Loon Family," 1981; Royal Canadian Mint, Platinum Polar bear Coin Series, 1990. Films: *Robert Bateman*, Canadian Broadcasting Corporation, 1972; *Images of the Wild: A Portrait of Robert Bateman*, National Film Board of Canada, 1978; *The Nature Art of Robert Bateman*, Eco-Art Productions, 1981; *Robert Bateman - A Celebration of Nature*, Canadian Broadcasting Corporation, 1983; *Robert Bateman - Artist/Naturalist*, Canadian Broadcasting Corporation, 1984; *A Day in the Life of Robert Bateman*, Canadian Broadcasting Corporation, 1985; *Robert Bateman* Art Gallery of

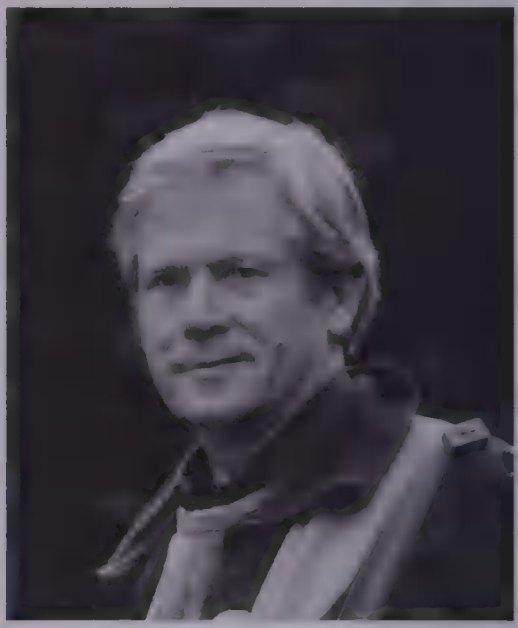

ROBERT McLELLAN BATEMAN

Greater Victoria, 1994; *Life and Times of Robert Bateman*, Canadian Broadcasting Corporation, 1997. Books: *The Art of Robert Bateman*, biography by Ramsay Derry, Madison Press Books, 1981 (French edition 1982; German edition 1984); *Ten Top Wildlife Artists*, by Patricia Van Gelder, 1982; *Wildlife Artists at Work* by Patricia Van Gelder, Watson-Guptil, 1982; *Wildlife Painting - Techniques of Modern Masters*, Susan Rayfield, Watson-Guptil, 1985; *The World of Robert Bateman*, biography by Ramsay Derry, Madison Press Books, 1984; *Twentieth Century Wildlife Artists* by Nicholas Ham-

mond, 1986; *From the Wild* by Christopher Hume, 1986; *Painting Birds* by Susan Rayfield, Watson-Guptil, 1988; *Robert Bateman* by Marjorie E. White, Fitzhenry and Whiteside, 1989; *Robert Bateman: An Artist in Nature*, biography by Rich Archbold, Madison Press Books, 1990; *African Wildlife Art* by David Tomlinson, Clive Holloway Books, 1991; *Robert Bateman: Natural Worlds*, text by Rick Archbold, Madison Press Boods, 1996; *Safari*, by Robert Bateman and Rich Archbold, Madison Press Books, 1998. Royal Canadian Academy of Arts; Past Commissioner, Niagara Escarpment Commission, Georgetown, Ontario, 1973–85; Past Director, Hamilton Naturalist Association, Ontario; Past Director, Federation of Ontario Naturalists; Honorary Member, Elsa Wild Animal Appeal, Toronto, Ontario Honorary Life Member Audubon Society; Honorary Life Member, Canadian National Wildlife Federation; Honorary Life Member, Sierra Club; Honorary Life Member, Burlington Cultural Centre, Ontario; Honorary Life Member, Federation of Ontario Naturalists; Honorary Director, Niska Wildlife Foundation, Guelph; Honorary Director, Long Point Bird Observatory, Ontario; Honorary Chairman, Harmony Foundation, Ottawa; Board Member, British Society for Wildlife Artists; Board Member, Jane Goodall Institute, Canada; Board Member, Ecotrust; Member of Advisory Council, CODE. *Honours:* Doctor of Science, honoris causa, Carleton University, 1982; Doctor of Law, Fine Arts, honoris causa, Brock University, 1982; Doctor of Letters, Fine Arts, honoris causa, McMaster University, 1983; Doctor of Laws, honoris causa, University of Guelph, 1984; Doctor of Letters, Fine Arts, honoris causa, Lakehead University, 1986; Doctor of Laws, honoris causa, Laurentian University, 1987; Doctor of Fine Arts, honoris causa, Colby College, 1989; Doctor of Fine Arts, honoris causa, Northeastern University, 1991; Doctor of Science, honoris causa, McGill University, 1995; Queen Elizabeth Silver Jubilee Medal, 1977; Artist of the Year, American Artist magazine, 1980; Excellence Award in Arts for Contribution to Artistic Community, Hamilton-Wentworth, Ontario, 1980; Master Artist, Leigh Yawkey Woodson Art Museum, Wausau, Wisconsin, 1982; Officer of the Order of Canada, 1984; Member of Honour Award, World Wildlife Fund, 1985 (presented by HRH The Prince Phillip); Governor General Award for Conservation, Quebec City, Canada, 1987; Lescarbot Award presented by Canadian Government, May 1992; Society of Animal Artists Award of Excellence 1979, 1980, 1986, 1990; Rachel Carson Award presented by the Society of Environmental Toxicology and Chemistry, Washington D.C., 1996; Golden Plate Award presented by the American Academy of Achievement, 1998. *Married*: Marriage to Suzanne Bowerman, June 1961–75; 3 children (Alan, Sarah and John). Marriage to Birgit Ilse Freybe, August 1, 1975; 2 children (Christopher and Rob). *Residence:* Resident of Gulf Islands, British Columbia, Canada.

Beattie, Peter Greer, Q.C.
Partner, McCarthy Tétrault (est. 1855), Barristers & Solicitors, Patent & Trademark Agents. Suite 4700, Toronto Dominion Bank Tower, Toronto-Dominion Centre, Toronto, Ontario M5K 1E6. email: pbeattie@mccarthy.ca web site: www.mccarthy.ca Tel: 416-601-7749,

Fax: 416-868-0673. Trustee, First Canadian Investment Funds. *Born:* Toronto, Ontario, January 21, 1933; son of Elva

PETER GREER BEATTIE

Elizabeth (née Giffen) and Oliver Mowat Beattie, M.D. *Educated:* Victoria College, University of Toronto, B.A., 1954; Osgoode Hall, 1958. *Career:* Associate, McCarthy & McCarthy, 1958–68; Partner, 1968–90; Partner, McCarthy Tétrault. Read law with McCarthy & McCarthy, 1956–58; called to the bar of Ontario, June 26, 1958; appointed Queen's Counsel, January 1971. Member: Law Society of Upper Canada; Canadian Bar Association. Director, Canadian Hearing Society Foundation; Former Director/Governor, Royal St. George's College; Ontario Trillium Foundation; The National Ballet of Canada; The Bishop Strachan School. *Married*: H. Joan Carruthers, 1958; four children (Mark, Paul, Katherine and Beth). *Clubs:* Toronto; The York. *Residence:* 313 Russell Hill Road, Toronto, Ontario M4V 2T7.

Beattie, Allan Leslie, C.M., O.Ont., Q.C., B.A., LL.B.
Chairman, CTV Inc. 250 Yonge Street, 18th Floor, Toronto, Ontario M5B 2N8. Director: Desjardin Laurentian Financial Corporation; Imperial Life Assurance Company of Canada. *Born:* Copper Cliff, Ontario, March 25, 1926; son of Robert Leslie and Amelia Edna (Allen) Beattie. *Educated:* Copper Cliff Public and High

ALLAN LESLIE BEATTIE

School; St. Andrew's College, Aurora, Ontario; Trinity College, University of Toronto, B.A.; Osgoode Hall, Toronto. *Career:* Began as Student-at-Law, Osler, Hoskin & Harcourt, Ontario, 1949–51; practised law, 1951–86; Partner, 1956; a Senior Partner, 1965; Chairman and Man-

aging Partner, 1974–86; Honorary Partner, 1987; President, Great Northern Capital Corporation Ltd. and Western Heritage Properties Ltd., 1965–69; Chairman of the Board of Eaton/Bay Financial Services Ltd., 1981–86; Vice-Chairman, Eaton's of Canada Limited, 1987–98. Read law with Osler, Hoskin & Harcourt, 1949–51; called to the bar of Ontario, 1951; appointed Queen's Counsel 1962. Member: Canadian Bar Association; Canadian Tax Foundation. Trustee: Timothy Eaton Memorial Church; Chairman of the Board, The Hospital for Sick Children Foundation, 1993–97; Honorary Chairman; Trustee 1974–93; Chairman of the Board, 1988–93, The Hospital for Sick Children; Trustee, The R.S. McLaughlin Charitable Foundation; The Toronto School of Theology, 1978–84 (Chairman, 1982–84); The Canadian Centre for Philanthropy, 1983–88; Governor, The Eaton Foundation. *Honours:* Member of the Order of Canada, 1994; Appointed to Order of Ontario, 1998. *Married*: Elizabeth Agnes Mary Tremayne, daughter of Maurice Ogilvie Tremayne, July 20, 1951; has four daughters. *Clubs:* York; Toronto; Toronto Golf; Craigleith Ski; Briars Golf. *Recreations:* Golf, skiing and cottaging at Lake Simcoe. United Church of Canada. *Residence:* 80 Chestnut Park Road, Toronto, Ontario M4W 1W9.

Beatty, The Honourable Perrin
President and Chief Executive Officer, Canadian Broadcasting Corporation. *Born:* Born in Toronto. *Educated:* He was educated at Fergus Public School, Upper Canada College in Toronto, and the University of Western Ontario. *Career:* Mr. Beatty spent his early years in Fergus, Ontario, where his father was president of Beatty Brothers Ltd., a well-known Canadian manufacturer of household appliances and farm implements. Elected to Parliament at the age of 22 in 1972, he became in 1979 the youngest Cabinet minister to that point in Canadian history, serving as Minister of State (Treasury Board) in the government of Joe Clark. Mr. Beatty also

PERRIN BEATTY

held six other portfolios, becoming Minister of National Revenue in 1984, Solicitor General in 1985, Minister of National Defence in 1986, Minister of Health in 1989, Minister of Communications in 1991, and Minister of External Affairs in 1993. Currently, he holds the following: Director, Governor General's Performing Arts Awards, Governor, Banff Television Foundation. Following the 1993 election, Mr., Beatty served as a consultant, particularly in the field of communications, and joined a number of private sector boards.

He was an Honorary Visiting Professor with the Department of Political Science at the University of Western Ontario, where he taught a course on Communications Technologies and Public Policy and wrote a weekly column on government and politics for the *Toronto Sun*. Mr. Beatty's interest in broadcasting dates back many years. While still at university, he worked as a reporter and produced a weekly program for a commercial radio station in London. Upon his election to Parliament in 1972, he became an active member of the Parliamentary Committee which oversees the CBC, including serving as caucus spokesperson on the Department of Communications following the 1980 election. He was appointed to his current position April 1, 1995. *Married*: And has two sons.

Beatty, The Honourable Perrin
Président et chef de la direction, Canadian Broadcasting Corporation. *Né à:* Toronto. *Études:* M. Beatty fait ses études à la Fergus Public School, au Upper Canada College à Toronto, et à la University of Western Ontario. *Carrière:* M. Beatty passe les premières années de sa vie à Fergus (Ontario) où son père est président de l'entreprise Beatty Brothers Ltd., fabricant canadien bien connu d'appareils électroménagers et de machinerie agricole. En 1972, il est élu au Parlement à l'âge de 22 ans. En 1979, il devient alors le plus jeune ministre de l'histoire canadienne, occupant le poste de ministre d'État (Conseil du Trésor) dans le gouvernement du Premier ministre Joe Clark. M. Beatty détient par la suite six autres portefeuilles; il est nommé ministre du Revenu national en 1984, Solliciteur général en 1985, ministre de la Défense nationale en 1986, ministre de la Santé en 1989, ministre des Communications en 1991 et, enfin, ministre des Affaires extérieures en 1993. Il est présentement directeur des Prix du Gouverneur général pour les arts de la scène. Et, il siège au Comité d'honneur de la Fondation de la télévision de Banff. À la suite des élections de 1993, M. Beatty travaille à titre d'expert-conseil, surtout dans le domaine des communications, et siège à plusieurs conseils d'administration du secteur privé. Il est professeur invité honoraire au département des Sciences politiques de la University of Western Ontario, où il donne des cours en technologies des communications et en politique publique. Il rédige, en outre, une rubrique hebdomadaire sur le gouvernement et la politique dans le journal *Toronto Sun*. M. Beatty s'intéresse à la radiodiffusion depuis nombre d'années. Durant ses études universitaires, il a travaillé comme reporter et a produit une émission hebdomadaire pour une station de radio commerciale à London. Dès son élection au Parlement en 1972, M. Beatty est devenu membre actif du Comité parlementaire qui supervise les activités de la SRC, y compris comme porte-parole du caucus au ministère des Communications à la suite des élections de 1980. *A épousé:* M. Beatty est marié et père de deux fils.

Beaudoin, François, B.B.A., M.B.A.
President and Chief Executive Officer, Business Development Bank of Canada, BDC Building, 5 Place Ville Marie, Suite 300, Montreal, Quebec H3B 5E7. *Born:* Montreal, Quebec, January 12, 1951; son of Léon and Madeleine (née Cormier) Beaudoin. *Educated:* École des Hautes

Études Commerciales, Montreal, B.B.A., 1972; Columbia University Graduate School of Business, New York, M.B.A., 1973. *Career:* Economist, Financial Planning Section, Hydro-Québec, 1974; joined the Bank of Montreal, November

FRANÇOIS BEAUDOIN

1974; Senior Analyst, Financial Planning, Head Office, 1974; President's Task Force, Head Office, 1976; Manager, Planning and Budgeting, Head Office, 1976; Comptroller, Quebec Division, 1978; District Manager, Montreal West Island, 1980; Vice-President, Ottawa District, 1983; Vice-President, Western Quebec District, 1985; Executive Vice-President and Chief Operating Officer, Business Development Bank of Canada, 1990; President and Chief Executive Officer, Business Development Bank of Canada, 1993. Member: Board of Trade of Metropolitan Montreal; Young Presidents' Organization, Quebec Chapter; Association des MBA du Québec; Board Member, St. Mary's Hospital Centre. Author of "Le Zero Base Budgeting: outil dans le cadre dynamique d'une organisation," published in *Revue internationale de gestion*, September 1979. *Married*: Manon Laverdure, August 1972; has two daughters (Marie-Caroline and Chantal). *Clubs:* Club Saint-Denis; Royal Montreal Golf. Fraternity: Beta Gamma Sigma Honor Society (Alpha Chapter, New York).

Beaudoin, François, B.B.A., M.B.A. Président et chef de la direction, Banque de développement du Canada, Édifice de la BDC, 5, Place Ville Marie, bureau 300, Montréal (Québec) H3B 5E7. *Né à:* Montréal (Québec) le 12 janvier 1951; fils de Léon et Madeleine (née Cormier) Beaudoin. *Études:* École des Hautes Études Commerciales, Montréal, B.A.A., 1972; Columbia University Graduate School of Business, New York, M.B.A., 1973. *Carrière:* Économiste, Section planification financière, Hydro-Québec, 1974; entré en fonctions à la Banque de Montréal en novembre 1974; analyste stet, planification financière, siège social, 1974; Comité d'étude du président, siège social, 1976; directeur, planification et budgets, siège social, 1976; contrôleur, division du Québec, 1978; directeur régional, région de l'ouest de Montréal, 1980; vice-président, région d'Ottawa, 1983; vice-président, région de l'ouest du Québec, 1985; vice-président exécutif et chef de l'exploitation de la Banque de développement du Canada, 1990; président et chef de la direction de la Banque de développement du Canada, 1993. Membre: Chambre de commerce du Montréal

métropolitain; Association des MBA du Québec; Young Presidents' Organization, Section du Québec. Auteur d'un article intitulé "Le Zero Base Budgeting: l'outil dans le cadre dynamique d'une organisation" publié dans la *Revue internationale de gestion,* septembre 1979. *A épousé:* Manon Laverdure, août 1972; ils ont deux filles (Marie-Caroline et Chantal). *Clubs:* Club Saint-Denis; Royal Montreal Golf.

Beck, Howard Leighton, Q.C.
2345 Yonge Street, Suite 304, Toronto, Ontario M4P 2E5. Director: Barrick Gold Corporation; Citibank Canada; Prem-

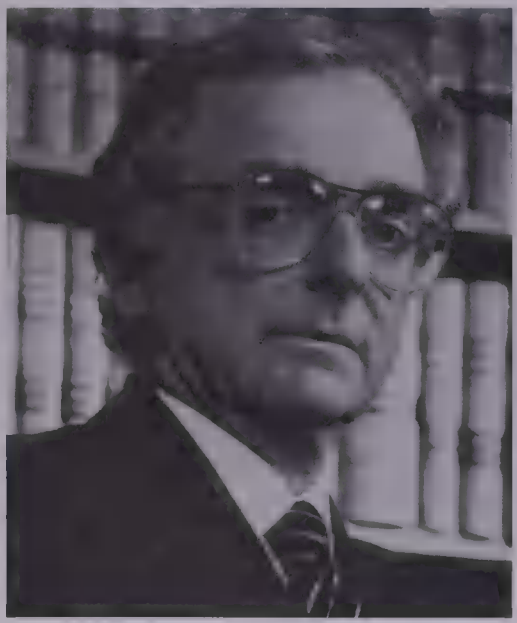

HOWARD LEIGHTON BECK

dor Inc.; Canadian Marconi Company; Namibian Minerals Corporation; NovAtel Inc.; TrizecHahn Corporation; Chairman, Wescam Inc. Tel: 416-483-1077, Fax: 416-487-2080. *Born:* Vancouver, British Columbia, March 15, 1933; son of the late Ralph J. and Freda R. Beck of Vancouver. *Educated:* University of British Columbia, B.A., LL.B.; Columbia University, New York, LL.M. *Career:* Student-at-law, Lawson, Lundell, Lawson & McIntosh, Vancouver, 1956–57; Associate, Lawson, Lundell, Lawson & McIntosh, Vancouver, 1957–61; Partner, Davies, Ward & Beck, Toronto, 1963–89. Called to the bar of: British Columbia, 1957; Ontario, February 1963; appointed Queen's Counsel, 1971. Member: Canadian Bar Association; Canadian Tax Foundation. Author of *McDonald's Current Taxation to 1966.* Co-author of *McDonald's Canadian Income Tax to 1966.* Associate Editor, *Acquisitions and Mergers in Canada.* Contributing author, Methuen Publications, 1977. Lecturer, Canadian Institute of Chartered Accountants, Mergers and Acquisitions; Joint Secretary, Attorney General's Committee on Securities Legislation (Kimber Committee), 1963–65. *Married*: Delores Wright, September 9, 1971. *Residence:* 61 Pears Avenue, Toronto, Ontario M5R 1S9.

Bellemare, Daniel, B.A., LL.L., Q.C.
Partner, Desjardins Ducharme Stein Monast, Barristers and Solicitors. 600 de La Gauchetière West, Suite 2400, Montreal, Quebec H3B 4L8. *Born:* Acton Vale, Quebec, September 12, 1943; son of Philippe Bellemare and Germaine Grimard. *Educated:* Seminaire St-Joseph, Trois-Rivières, B.A., 1964; Laval University, Quebec, LL.L., 1967. *Career:* Lawyer, Desjardins Ducharme Desjardins Tellier Zigby & Michaud, 1969–75; Partner, Desjardins Ducharme Desjardins & Bourque, 1975–. Called to the bar of Quebec, 1968. Appointed Queen's Coun-

sel 1990. Member, Montreal Junior Bar Counsel, 1970–71; Lecturer on Insurance Law, Quebec Bar, 1975–77; Member: Inquiry Committee of the Canadian Judicial Council on the judgment rendered in 1983 by the Court of Appeal of Nova Scotia in the Donald Marshall, Jr. case; Board of Discipline, Quebec Bar, 1984–88;

DANIEL BELLEMARE

Committee on Administration of Civil Justice for Montreal Bar; Committee of Insurance Bureau of Canada on Revision of Insurance Chapter of Quebec Civil Code, 1986–88; Chairman, Committee on New Rules of Practice of Superior Court, Montreal Bar, 1986; Canadian Bar Association Activities: President, Insurance Section, Quebec Branch, 1982–84; Sections Coordinator, 1984–85; Vice-President, 1985–86 and Quebec Branch President, 1986–87; Member, National Executive, Canadian Bar Association, 1987–89; National Co-Chairman, Canadian Bar Association 1988 Annual Meeting. Patron d'honneur, Fondation Ressources Jeunesse, 1985 and 1986; Président, Association des Anciens de l'Université Laval, Montreal Section, 1982–83; Member of the Executive Committee and Secretary of Ste. Justine Hospital Foundation and Fondation Conrad LeBlanc; Board of Directors, Club de Golf Laval-sur-le-Lac. Member: Chambre de Commerce de Montréal; Blue Goose; Defense Research Institute; Confraternita de la Bagna Cauda; Member of Finance Committee of Ste. Justine Hospital. *Married*: Claudette, daughter of Benoit and Yvette (Lauzon) Brien, July 29, 1972. *Clubs:* Club de Golf Laval sur-le-Lac; St. James's; Nuns' Island Tennis Club; Le Sporting Club du Sanctuaire. *Recreations:* Tennis, golf and skiing. Roman Catholic. *Residence:* Sanctuaire du Mont Royal, 6150 du Boisé H9, Montreal, Quebec H3S 2V2.

Benedetti, Alain, B.Comm., F.C.A. Vice-Chairman, Ernst & Young (formerly Clarkson Gordon), 1 Place Ville Marie, Suite 2400, Montreal, Quebec H3B 3M9. Born: January 25, 1949; Joined the firm in 1970; Partner Montreal 1979; Montreal Office Managing Partner, 1989; Ottawa, Quebec and Atlantic Regional Managing Partner, 1992; Member, Ernst & Young Management Committee. Chairman, Board of Directors, St. Mary's Hospital Center; Member, Board of Trustees, and Treasurer, Centre d'accueil de Programme de Portage inc.; Member, Board of Governors, Concordia University; Board of Directors and Past President, The Cana-

dian Club of Montreal; Past Chairman, The St. James's Club of Montreal; Past Director, Marsil Museum, St. Lambert, Quebec; Past Vice-President, St. Lambert Urban Planning Commission; Past President, Loyola Alumni Association. *Honours:* Distinguished Service Award, Concordia University, 1995; Faculty of

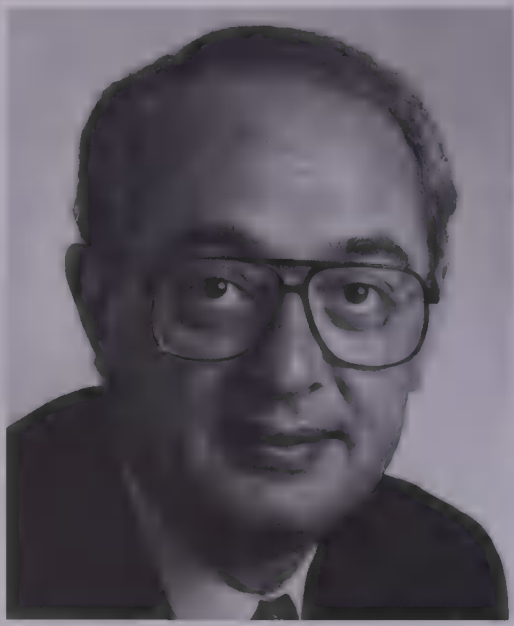

ALAIN BENEDETTI

Commerce and Administration Award of Distinction, Concordia University, 1997. *Married*: Lynda Renda Benedetti, August 25, 1973; they have three children (Andrea, John and Mark). *Clubs:* The Mount Royal Club; The Royal Montreal Golf Club; Lac Marois Country Club. *Recreations:* Golf and skiing.

Bentley, Peter John Gerald, O.C., LL.D.
Chairman and Director, Canfor Corporation, Canadian Forest Products Ltd. P.O. Box 49420, Bentall Postal Station, 2900–1055 Dunsmuir Street, Vancouver, British Columbia V7X 1B5. Co-Chairman and Director: Howe Sound Pulp and Paper Limited; Canwel Distribution Ltd.; Director, B.C. Chemicals Ltd. Director: Bank of Montreal; Shell Canada Limited. *Born:* Vienna, Austria, March 17, 1930; son of Leopold Lionel Garrick and Antoinette Ruth Bentley, both of Vancouver, British Columbia. *Educated:* St. George's School, Vancouver, British Columbia; University of British Columbia School of Forestry; Banff School of Advanced Management. Past President, Honorary Director and

PETER JOHN GERALD BENTLEY

Honorary Life Member, British Columbia Forestry Association; Vice-Chairman, Business Council on National Issues; Past Chairman, Business Council of British Columbia; Member, Interna-

tional Advisory Council, Chase, Manhattan Corporation of New York. Honorary Director, Canadian Professional Golfers Association; Governor, Olympic Trust of Canada; Trustee and Past Chairman, Vancouver General Hospital and Health Services Foundation; Member, Board of the Canadian Institute of Advanced Research; Member: Advisory Council to Faculty of Commerce and Business Administration, University of British Columbia; Board of Governors, Banff Centre for Continuing Education; Forestry Advisory Committee, University of British Columbia; Director, Junior Achievement of Canada. *Honours:* Officer, Order of Canada; Honorary Doctor of Laws, University of British Columbia. *Married*: Sheila Farrington McGiverin, May 23, 1953; has five children (Michael Peter, Barbara Ruth, Susan Patricia, Joan Katherine and Lisa Maria) and 14 grandchildren. *Clubs:* Capilano Golf & Country; Marine Drive Golf; Vancouver Lawn Tennis & Badminton; Vancouver; Thunderbird Country, California; Royal and Ancient Golf Club of St. Andrews, Scotland; The Club at Morningside, Rancho Mirage, California.

Bérard, André, F.C.B.A.
Chairman of the Board and CEO, National Bank of Canada. 600 de La Gauchetière West, Montreal, Quebec H3B 4L2. Chairman of the Board and Director: National Bank Export Finance Co. Inc.; NBC Export Development Corp. Inc. Director: Natcan International Trade Financing Co. Ltd.; National Bank of Canada; Natcan Finance (Asia) Ltd.; The MacDonald Stewart Foundation. Director and Member of the Audit Committee: Noranda Inc.; Le Groupe Vidéotron Ltée; Télé-Métropole Inc. Member of

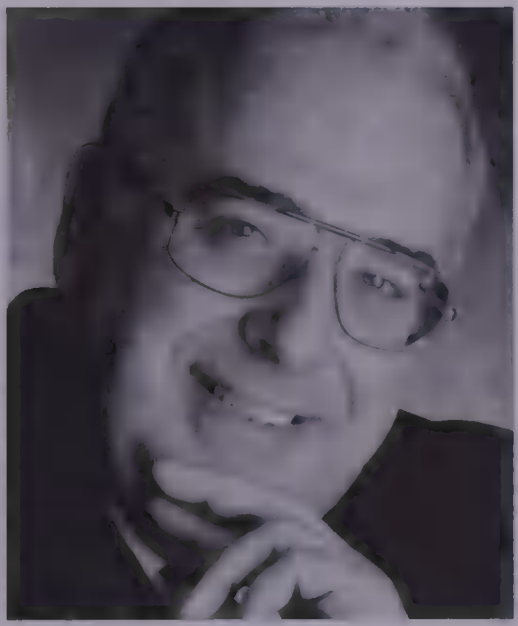

ANDRÉ BÉRARD

the Board of Governors, Conseil du Patronat du Québec; Chambre de commerce du Québec. *Born:* Bedford, Quebec, August 13, 1940. *Educated:* Graduate of Collège Viateur, 1956; Fellow's Diploma, The Canadian Bankers Association, 1967; various courses and seminars on international operations given by both U.S. and European banks; Member of the Wyman Task Force, 1985; Special Management Program, Harvard University, Boston, 1985. *Career:* Various positions within National Bank of Canada domestic branch network, 1958–63; Assistant Manager, Branch 680 Ste. Catherine West, Montreal, 1963–67; Manager, Branch 5900 Métropolitain East,

Montreal, 1967–72; Assistant Manager, International Credits, 1972–73; Superintendent and Manager, International, 1973–75; Assistant General Manager, International, 1975–77; Vice-President International, 1977–80; Senior Vice-President and General Manager, International, 1980–81; Senior Vice-President and General Manager, Credit, 1981–82; Executive Vice-President, National Accounts, 1982–84; Executive Vice-President, National Accounts, responsible for North American Division (Canada and United States), Leasing, Division VIII (Ontario and Western) and Mastercard Credit card, 1984; Senior Executive Vice-President Banking, responsible for all banking operations both in Canada and abroad, Branch Operations, Commercial Lending, Corporate Banking, and International, 1984–86; President and Chief Operating Officer, 1986–89; President and Chief Executive Officer, 1989; Chairman of the Board and Chief Executive Officer, 1990–. Chairman of the Executive Council, The Canadian Bankers Association, 1986–89; Member: Policy Committee of the Business Council on National Issues; International Trade Advisory Committee; Canada/France Business Relations Club; The Advisory Committee to the Prime Minister on the Business/Government Executive Exchange Program. Member, Conseil des Gouverneurs Associés de l'Université de Montréal. *Honours:* Honorary Doctorate, University of Ottawa, 1991; Officer of the Order of Canada, 1995; Ordre de Saint-Jean, 1996; "Great Montrealer," 1997.

Bérubé, Rhéal, B.A., B.Ed., M.Ed. Director, University Development, Université de Moncton. Moncton, New Brunswick E1A 3E9. *Born:* Ste. Anne de Madawaska, New Brunswick, December 22, 1939; son of Gilles and Yvonne

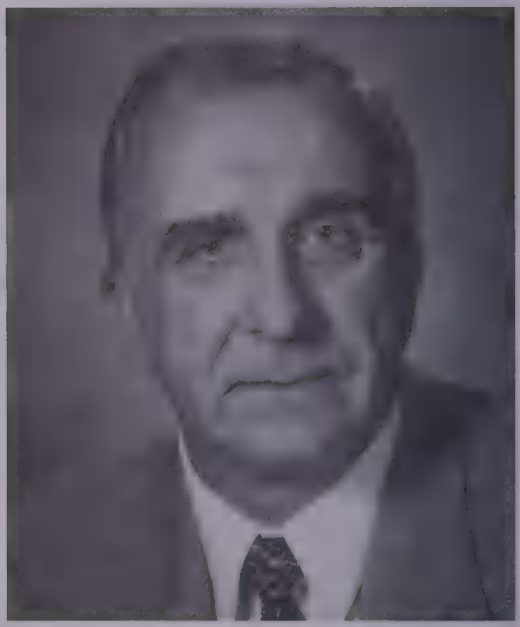

RHÉAL BÉRUBÉ

Deschênes-Bérubé, both of Ste. Anne de Madawaska. *Educated:* Ste. Anne Regional High School; St. Joseph's University and Université de Moncton; B.A., B.Ed., M.Ed. *Career:* High School Teacher, Madawaska School Board, Notre Dame de Lourdes, 1960–61; High School Principal, 1961–64; Assistant Secretary, New Brunswick Teachers' Association, Fredericton, 1964–66; Director of Public Relations, Université de Moncton, 1966–68; Director of Continuing Education, 1968–81; Director of University Development, 1981–; Editor-in-Chief, *Educational Review*. Member of the Board of Directors: Institut Acadien de Coopération; Association des Institu-

teurs Acadiens (Vice-President, 1962–64); New Brunswick Teachers' Association, 1961–64; Association Acadienne d'Éducation, 1961–68; La Société Nationale des Acadiens, 1967–74; Chairman of the Board, The Memramcook Institute; President, festival acadien des métiers d'art; Chairman of the Board, Canada World Youth, 1983–85; Vice-President, Association francophone des foyers-école, 1963–65; Member, Canadian Public Relations Society; Vice-President of Canadian Consultative Council on Multiculturalism, 1981–83; President, Canadian Association of University Continuing Education (CAUCE); Board of Directors: Institut Canadien d'Éducation des Adultes; Association Canadienne d'Éducation de Langue Française; President, Association Canadienne directeurs d'Éducation des Adultes Universités Langue Française; appointed Commissioner of New Brunswick Bicentennial Commission, 1984; Member of the Board, Dr. George Dumont Hospital Foundation; Member of the Board: Moncton YMCA, 1992; Théâtre Capitol Theatre. Member of the Board, Nature Trust of New Brunswick, 1997– . *Married*: Bernadette Caron, daughter of Léo Caron, August 26, 1966; has two children (Denis and Celine). *Recreations:* Swimming, fishing and reading. Roman Catholic. *Residence:* 110 Avenue Ellerdale, Moncton, New Brunswick E1A 3N1.

Besse, Ronald Duncan
Chairman, President and Chief Executive Officer, Canada Publishing Corporation, parent company of Gage Educational Publishing Company, Macmillan Canada, Global Press and Gage Distribution Company; publishers and distributors of educational, consumer, professional and reference books and multimedia products. 164 Commander Boulevard, Scarborough, Ontario M1S 3C7. email: ron@gage.canpub.ca Tel: 416-293-8464, Fax: 416-293-9009. Chairman, RDB Capital Corp., Toronto; Chairman, C.I. Mutual Funds, Toronto; Rogers Communications Inc. and Rogers Media Inc., Toronto; MDC Corporation,

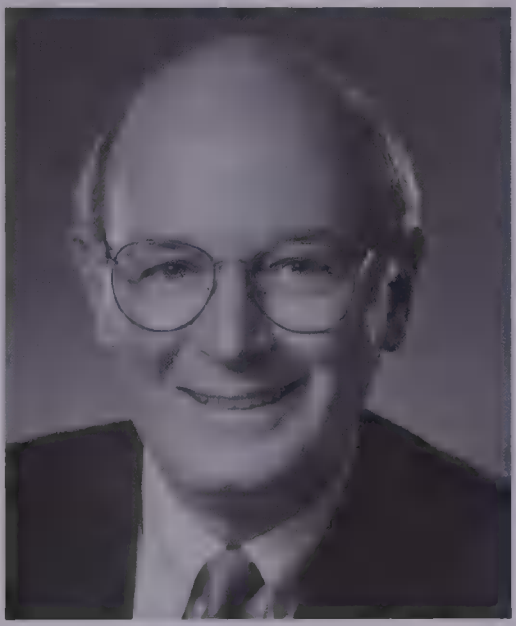

RONALD DUNCAN BESSE

Toronto; Luxembourg Cambridge Holding Group, Luxembourg. *Born:* Stayner, Ontario, December 7, 1938; son of Josiah R. Besse and Annie Mae Buie of Stayner, both deceased. *Educated:* Collingwood District High School, 1957; Ryerson Polytechnical Institute, Business Administration, 1960. *Career:* Sales Representative; General Manager; then Vice-President, Education Division, McGraw-Hill Ryerson Ltd., Toronto,

1960–70; Managing Director, Editorial Director, Latin America, Libros McGraw-Hill Mexico, Mexico, 1970–73; President and Chief Executive Officer, McGraw-Hill Ryerson Ltd., Toronto, 1973–76; President, Consolidated Graphics, Toronto, 1976–78; President and Chief Executive Officer, Gage Publishing Ltd., Toronto, 1978–84; Chairman, President and Chief Executive Officer, Canada Publishing Corporation, 1984–. Member: Chief Executives Organization; World Presidents' Organization; Past International Director: Young Presidents' Organization; Past Director, West Park Hospital, Toronto; Past Chairman, Young Presidents' Organization, Ontario Chapter and Upper Canada Chapter; Past President, Canadian Book Publishers' Council; Past Director, The Canadian Club, Toronto; Past Governor: Bishop Strachan School; Past Governor, Ryerson Polytechnical Institute, Toronto; Past Governor, The Shaw Festival, Niagara-on-the-Lake, Ontario; Past Trustee, Sunnybrook Health Science Centre. Past Chairman, Heritage Dinner, Ontario Liberal Party. *Honours:* Fellow of Ryerson Polytechnical Institute, June 10, 1982; Ryerson Alumni Award of Distinction, 1998. *Married*: Barbara Jane Low, January 26, 1963; has two children (Christopher and Alison). *Clubs:* Granite (President, 1992–93); Muskoka Lakes Golf & Country; Ocean Reef Club, Key Largo, Florida; The National Club, Toronto. *Recreations:* Tennis, flying, fishing and golf. *Residences:* Summer: Crow's Nest, Port Sandfield, Muskoka (Ontario); *Winter:* Ocean Reef Club, Key Largo, Florida; permanent: 19 Farnham Avenue, Toronto (Ontario) M4V 1H6.

Besse, Ronald Duncan
Président du conseil d'administration, président et chef de la direction Corporation Éditions Canada, holding de Gage Educational Publishing Company, de Macmillan Canada, de la Presse Global, de Gage Distribution Company; éditeur de matériel pédagogique, consommateur, professionnel et de références, matériel pédagogique d'électronique, réalisation des vidéos d'instruction et les produits multimedia.164, boulevard Commander, Scarborough (Ontario) M1S 3C7. Courriel: ron@gage.canpub.ca Tél: 416-293-8464, Téléc: 416-293-9009. Président du conseil d'administration RDB Capital Corp., Toronto; administrateur: Rogers Communications Inc. et Rogers Media Inc., Toronto; MDC Corporation, Toronto; C.I. Mutual Funds, Toronto; Luxembourg Cambridge Holding Group, Luxembourg. *Né à:* Stayner (Ontario) le 7 décembre 1938; fils de Josiah R. Besse et de Annie Mae Buie de Stayner, tous les deux défunts. *Études:* Collingwood District High School, 1957; Ryerson Polytechnical Institute, administration des affaires, 1960. *Carrière:* Représentant commercial; directeur général; puis vice-président, division pédagogique, McGraw-Hill Ryerson Ltd., Toronto, 1960–70; administrateur délégué, directeur éditorial, Amérique latine, Libros McGraw-Hill Mexico, Mexique, 1970–73; président et chef de la direction, McGraw-Hill Ryerson Ltd., Toronto, 1973–76; président, Consolidated Graphics, Toronto, 1976–78; président et chef de la direction, Gage Publishing Ltd., Toronto, 1978–84; président du conseil d'administration, président et chef de la direction, Corporation Éditions Canada, 1984–. Président du conseil d'administration et président de RDB Capital Corp., Toronto; Membre:

Chief Executives Organization; World Presidents' Organization; ancien administrateur: conseil international, Young Presidents' Organization; West Park Hospital, Toronto; ancien président du conseil d'administration, Young Presidents' Organization, section Ontario et section Upper Canada; ancien président, Canadian Book Publishers' Council; ancien administrateur: The Canadian Club, Toronto; ancien gouverneur: The Bishop Strachan School; Ryerson Polytechnical Institute, Toronto. Ancien président, Heritage Dinner, parti libéral de l'Ontario. *Honneurs:* Fellow du Ryerson Polytechnical Institute, le 10 juin 1982. *A épousé:* Barbara Jane Low, le 26 janvier 1963; ils ont deux enfants (Christopher et Alison). *Clubs:* Granite (président, 1992–93); Muskoka Lakes Golf & Country; The National; Ocean Reef Club, Key Largo (Floride). *Loisirs:* Tennis, pilotage d'avion, golf et pêche. *Domiciles:* estival: Crow's Nest, Port Sandfield, Muskoka (Ontario); *hivers:* Ocean Reef Club, Key Largo (Floride); permanent: 19 Farnham Avenue, Toronto (Ontario) M4V 1H6.

Bessell, D. Hugh, B.Comm., F.C.A. Deputy Chairman and Chief Operating Officer, KPMG (est. 1989), national firm of public accountants and management consultants with predecessor firms going back over 100 years. Box 122, Scotia Plaza, Toronto, Ontario M5H 3Z2. Member, Management Committee and Partnership Board, KPMG. *Born:* Calgary, Alberta, May 30, 1941; son of Leslie W. and Flora M. (née Robertson) Bessell of Calgary. *Educated:* University of Alberta, Bachelor of Commerce (1964). *Career:* Chartered Accountant, 1966; Elected to partnership, KPMG Calgary Office, 1972; Audit Partner Toronto Office, 1973–75; National Administrative Partner, 1975–76; Audit Partner, Calgary Office and Partner-in-Charge, Professional Practice for the Prairies Region, 1976–82; Partner-in-Charge, Audit, 1982–88; Calgary Office Managing Partner, 1988–93; Served as member of the Partnership Board since 1988, becoming Chairman of the Board, 1992–93; Deputy Chairman and Chief Operating Officer, 1993. Fellow, Institute of Chartered Accountants of Alberta, 1984; Life Member, 1985; Fellow, Institute of Chartered Accountants of Ontario, 1994; Member of Council of Institute of Chartered Accountants of Alberta, 1978–83; Member of the Executive Committee, 1980–83, and President, 1982–83; Member of the Board of Governors, Canadian Institute of Chartered Accountants, 1981–83. Founding Member and Past President of the University of

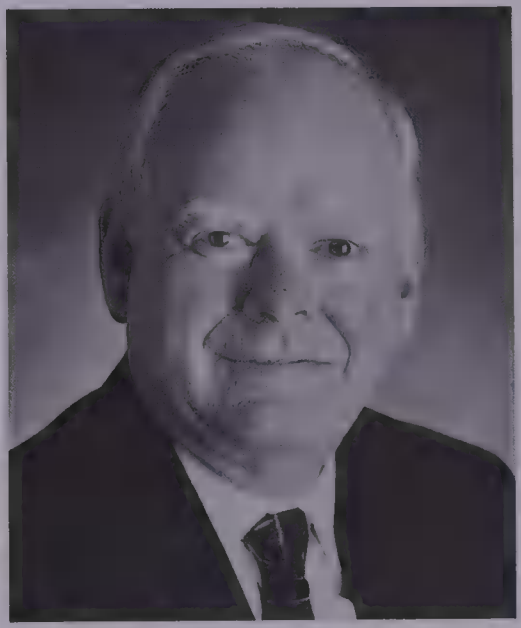

D. HUGH BESSELL

Calgary Alumni Association; Former member of The Senate, The University of Calgary; Former Board member and Past Chairman, Calgary Housing Authority; Member, Accounting Advisory Council, University of Waterloo, School of Accountancy. *Married*: Patricia Minniss, 1972; has 2 daughters (Jennifer and Allison). *Clubs:* The National Club, Toronto; Glencoe Golf & Country, Glencoe; Ranchmen's; Calgary. *Residence:* 40 Kings Lynn Road, Etobicoke, Ontario M8X 2N2

Billing, Grant D., B.Sc.
email: billingg@superiorpropane.com
web site: www.superiorpropane.com Chair-

GRANT D. BILLING

man and Chief Executive Officer, Superior Propane Inc., Calgary, responsible for all areas of operation and a member of the Board of Directors. Member of the Board of Directors of Founders Energy, a junior Canadian oil and gas producer. *Born:* Calgary, Alberta, June 30, 1951. *Educated:* Graduated with a B.Sc. (computer science) in 1972, University of Calgary; Chartered Accountant, 1976. *Career:* Staff Accountant, Clarkson, Gordon, Calgary, 1972–76; Client Manager, 1977–80; Director Finance and Controller, Fording Coal Limited, 1980–83; numerous positions, including Executive Vice President and Chief Operating Officer, North Canadian Oils Limited, 1983–92; Director, Member of Executive Committee of Board of Directors, President and Chief Executive Officer, Sceptre Resources Limited, 1992–94; President and Chief Executive Officer, Norcen Energy Resources Limited, 1994–98. Other positions: Lecturer, financial accounting and reporting, Institute of Chartered Accountants of Alberta, 1976–80; Director and President, Calgary Association of Chartered Accountants, 1979–81; Director, Alberta Arthritis Society, 1985–90; Member, University of Calgary Management Advisory Council, 1991–96; Member, Board of Governors, Canadian Association of Petroleum Producers, 1992–97 (First Vice-Chairman, 1994–95, Chairman, 1995–96; Past Chairman, 1996–97); YMCA of Calgary—Member, Board of Directors, 1995–. *Married*: With two children. *Recreations:* Golfing.

Binder, Herbert R., B.Sc.Phm.
President and Chief Operating Officer, Shoppers Drug Mart Limited (est. 1968), drug store retailer. 225 Yorkland Boulevard, Willowdale, Ontario M2J 4Y7. Chairman, Rx Canada; Director, Medysis Health Group. *Born:* June 20, 1937. *Educated:* Oakwood Collegiate; Faculty of Pharmacy, University of Toronto, B.Sc.Phm., 1960. *Career:* Pharmacist/

Owner, Parlton Drugs, Toronto, 1962–69; Associate/Owner, Shoppers Drug Mart, Parliament Street location, Toronto; Associate/Owner, Shoppers Drug Mart, Yorkdale Store, Toronto;

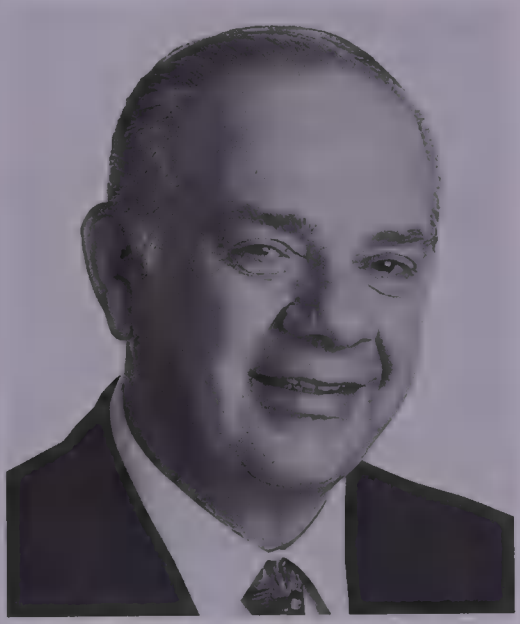

HERBERT R. BINDER

Vice-President, Operations, Shoppers Drug Mart Limited, Central Office, Toronto, 1980–84; Executive Vice-President, Operations, Shoppers Drug Mart Limited, Central Office, 1984–89; President, 1989. Member, Board of Governors, Mount Sinai Hospital. *Married*: Frances Binder, June 26, 1960; has two children (Marcy and Joel). *Residence:* Toronto, Ontario.

Binns, The Honourable Patrick George, M.A., B.A.
Premier of Prince Edward Island, *Born:* Son of Stanley Binns and Phyllis Evans, born in Weyburn, Saskatchewan, on October 8, 1948. *Educated:* University of Alberta (1971), M.A., B.A. *Career:* Development Officer, Government of Alberta, 1971–72; Rural Development Council of Prince Edward Island, 1972; Provincial Government of Prince Edward Island, 1974–78; President of Island Bean Limited and Pat Binns & Associates, 1984–96. Progressive Conservative; District 5, Murray River - Gaspereaux. First elected to Prince Edward Island Legislature in 1978, re-elected in 1979. Ministry of Industry, Municipal Affairs, Fisheries, Environment, Labour and Housing, 1982; elected to the House of Commons in 1984, Member of Standing Committees on Agriculture and

PATRICK GEORGE BINNS

Fisheries and Parliamentary Secretary to Minister of Fisheries and Oceans. November 18, 1996, elected to Prince Edward Island Legislature and sworn in as Premier and President of Executive Council on

November 27, 1996. *Honours:* Queen's Silver Jubilee Medal (1978). *Married*: Carol MacMillan, on May 8, 1971. Children are Rob, Mark, Brad and Lilly. *Residence:* Hopefield, Murray River, R.R. #4, P.E.I., C0A 1W0, 902-962-2196.

Birks, H. Jonathan, B.A., LL.L.
President, Birkden Management Inc., Gestion Birkden Inc., 4150, Ste-Catherine O, Suite 375, Montreal, Quebec H3Z 2Y5. Tel: 514-937-8922, Fax: 514-934-0710. President and Director: The Birks Family Foundation. Director and Member of the Retirement Committee, Stone & Webster (Canada) Ltd. Director, (Montreal): La Société de Fiducie Lombard Odier; Reitmans (Canada) Ltd.; Montreal General Hospital Foundation; YMCA Foundation; Canadian Gem Inc; Advisory Board, IBB International, Vancouver; Director and First Vice-President, Canadian Jewellers Association; Former Member, Board of Trustees, The Hotchkiss School, Lakeville, Connecticut. *Born:* Ottawa, Ontario, December 17, 1945; son of George Drummond Birks of Montreal, Quebec, and the late Muriel Ann (Scobie) Birks of Ottawa, Ontario. *Educated:* Selwyn House School, Montreal; Trinity College School, Port Hope; University of Lausanne, Switzerland, 1963; McGill University, B.A., 1967; Diploma in International Business Law, City of London College, London, England, 1969; Université Laval, LL.L., 1970. *Career:* Articled with Smith, Anglin, Laing, Weldon and Courtois, 1970. Internal Auditor, Henry Birks & Sons Ltd., Montreal, 1970; Branch Manager, Ottawa, 1973; Merchandise Manager, Ottawa-Hull, 1974; Area Manager, Ottawa-Hull, 1976; President and Chief Executive Officer, Henry Birks & Sons Ltd., January 1979–94; President and Chief Executive Officer, Henry Birks and Sons Inc., 1990–96; Vice-Chairman, Henry Birks & Sons Inc., 1996–98. Member: Canadian Club of Montreal; Canadian Bar Association; XPO; Commanderie de Bordeaux; Registered Jeweller, American Gem Society. Governor: Montreal General Hospital; Douglas Hospital; Member: World Wildlife Fund (Canada). *Honours:* Recipient of John G. Diefenbaker Memorial Award; Personality of the Month, *Revue Commerce*, 1989. *Married*: Maria del Carmen Denegri Boza, daughter of Dr. Felix Denegri Luna and Maria Boza, Lima, Peru, July 24, 1970; has five children (Alexandra Maria, Henry Patrick, Francesca Victoria, Cristina Andrea and Ryan Christian Jonathan). *Clubs:* Mount Royal; St.

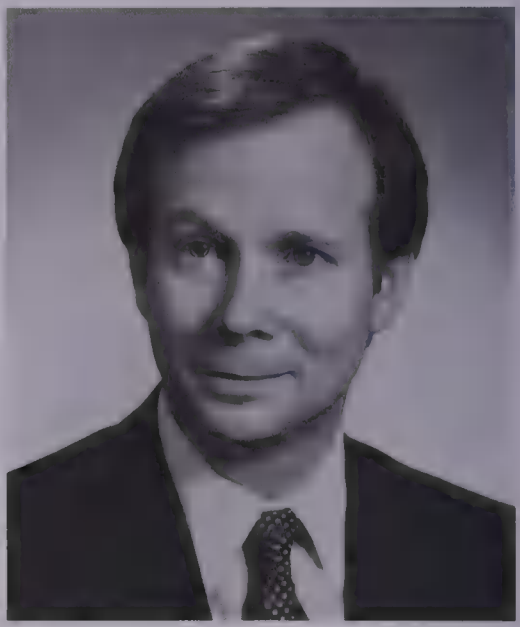

H. JONATHAN BIRKS

James's; Hillside Tennis; Montreal Indoor. Fraternity: Delta Kappa Epsilon. *Recreations:* Family, tennis and skiing.

Birks, H. Jonathan, B.A., LL.L.
Président, Birkden Management Inc., Gestion Birkden Inc., 4150, Ste-Catherine O, Suite 375, Montreal, Quebec H3Z 2Y5. Tél: 514-937-8922, Téléc: 514-934-0710. Président et directeur: The Birks Family Foundation. Directeur et membre du comité exécutif, Stone & Webster (Canada) Ltd. Directeur: La Société de Fiducie Lombard Odier; Reitmans (Canada) Ltd.; la Fondation de l'Hôpital général de Montréal; Borgosesia Acquisitions Corporation; American Gem Society. Membre du conseil d'administration: The Hotchkiss School, Lakeville, Connecticut. *Né à:* Ottawa (Ontario) le 17 décembre 1945; fils de George Drummond et Muriel Ann (Scobie) Birks (decedée). *Études:* Selwyn House School, Montréal; Trinity College School, Port Hope, Ontario; Université de Lausanne, Suisse, 1963; Université McGill, Bachelier ès arts, 1967; Diplômé en droit international des affaires, City of London College, Londres, Angleterre, 1969 et en droit, Université Laval, LL.L., 1970. *Carrière:* Stagiaire chez Smith, Anglin, Laing, Weldon et Courtois, 1970; vérificateur interne pour Henry Birks & Sons Ltd., Montréal, 1970; directeur de succursale, Ottawa, 1973; directeur de la marchandise, Ottawa-Hull, 1974; directeur de complexe, Ottawa-Hull, 1976; président, Henry Birks & Fils (Montréal) Ltée, janvier 1979; président de Henry Birks & Sons Ltd., janvier 1989; président et chef de la direction, 1990–. Membre: Club Canadien de Montréal; la Chambre de Commerce du Québec; Association du Barreau Canadien; Young Presidents' Organization; Commanderie de Bordeaux; Registered Jeweller, American Gem Society. Gouverneur: Hôpital général de Montréal; Hôpital Douglas; membre: World Wildlife Fund (Canada); Stratford Shakespearean Festival Foundation (Canada). *Honneurs:* Récipiendaire du John G. Diefenbaker Memorial Award; Personnalité du mois de la *Revue Commerce. A épousé:* Maria del Carmen Denegri Boza, fille du Dr. Felix Denegri Luna, Lima, Pérou, le 24 juillet 1970; ils ont cinq enfants (Alexandra Maria, Henry Patrick, Francesca Victoria, Cristina Andrea et Ryan Christian Jonathan). *Loisirs:* Tennis, natation et ski. Église Unie du Canada.

Birmingham, B.R., B. Comm, M.B.A.
President and Director, The Bank of Nova Scotia. 44 King Street W., Toronto, Ontario M5H 1H1. email: corpaff@scotiabank.ca web site: www.scotiabank.ca Vice-President and Director: ScotiaMcLeod Corporation; ScotiaMcLeod Holdings Inc.; Director, The Bank of Nova Scotia Jamaica Limited; Scotiabank Jamaica Trust & Merchant Bank Limited; The West India Company of Merchant Bankers Limited; The Bank of Nova Scotia Trinidad and Tobago Limited; The Bank of Nova Scotia Trust Company of Trinidad and Tobago Limited; Scotia Investment Management Limited; Scotia Mortgage Corporation; The Scotia Offshore Global Growth Fund; The Scotia Offshore Canadian Equity Growth Fund; Director: Scotia Discount Brokerage Inc.; Montro Services Corp.; Luscar Ltd.; Chairman of the Board and Director: Scotia General Insurance Company; Scotia Insurance Holdings Inc.; Montreal Trust Company; Montreal Trust Company of Canada; Montreal Trustco Inc.; Scotia

Life Insurance Co.; Scotia Properties Quebec Inc.; Scotia Realty Limited; The Bank of Nova Scotia Properties Inc.; The Bank

B.R. BIRMINGHAM

of Nova Scotia Trust Co.; RoyNat Inc.; RoyNat Management Inc.; Scotia Securities Inc.; Trustee and member of the Executive Committee of the Board of Trustees of the Scotiabank Pension Plan. *Born:* Montreal, Quebec, December 22, 1941. *Educated:* Sir George Williams University (Montreal), B.Comm; University of B.C., M.B.A. *Career:* Scotiabank, Vancouver, 1971; Trainee, International General Administration, 1972; Senior Assistant Agent, New York Agency, 1972–74; Agent, New York Agency, 1974–76; Assistant General Manager, Western Hemisphere International Regional Office, 1976–77; General Manager, Canadian Commercial Banking, 1977–79; Vice-President and General Manager, North American International Regional Office, 1979–80; Senior Vice-President, Corporate Banking, 1980–83; Executive Vice-President, Corporate Banking, 1983–91; Senior Executive Vice-President, Corporate Banking, 1991–92; Vice Chairman of the Board and Director, 1992–95; President and Director, 1995–.

Bisson, André, O.C., D.H.C., F.I.C. B(hon), B.A., M.S.C., M.B.A.
Chancellor and Chairman of the Board, University of Montreal (est. 1878), 6128 Downtown Branch, 2900 Edouard Montpetit Blvd., Montreal, Québec, Canada H3C 3J7. Tel: 514-393-8998, Fax: 514-393-9295. Advisor, Opsis Communications & Marketing Inc. (est. 1993), 2320, 1100 René-Lévesque Blvd., Montreal, Québec, Canada H3B 4N4. Chairman, Advisory Board, Julius Baer Investment Advisory (Canada); Director, Axa Insurance Canada; Director, Donohue Inc.; Director, Pirelli Cables and Systems North America; Director, Power Financial Corporation; Director, Transat A.T.; Member, Advisory Board, Scott Paper Ltd. *Born:* Trois-Rivières, Québec, October 7, 1929. Son of Juge Roger Bisson. *Educated:* Laval University, B.A., 1950; Laval University, M. Com., 1953; Harvard University, M.B.A., 1955. *Career:* Assoc. Prof. of Bus., Laval University, Québec, Québec, 1955–66; Director, Ins. Canadian Bankers, Montréal, 1966–71; Senior Vice President and General Manager, The Bank of Nova Scotia, 1971–87; President, Logistec Corp., Montréal, 1987–89; President, Macmillan Investments, Canada/Montréal, 1989–93; Chairman, Burson-Marsteller Québec/Montréal, 1993–94; Advisor, Opsis Communications & Marketing Inc., Montréal, 1993–.

Chairman, Hôpital Notre-Dame (1977–97); Vice Chairman, Centre hospitalier de l'Université de Montréal (CHUM); Chairman, Société d'Investissement Jeunesse (1989–); Member, International Council, Insead, Fontainebleau (1976–); Member, Order of Canada (1982); Doctorat, honoris causa, Université du Québec (1985); Honorary Fellow, Institute of Canadian Banker (1988); Officer, Order of Canada (1996). *Married*: Reine Lévesque, June 13, 1953. Has 2 children (Hélène and Isabelle). *Clubs:* Forest & Stream, Dorval; Mount Royal, Montréal; Saint-Denis, Montréal; Toronto, Toronto; Terminal City, Vancouver. *Recreations:* Travelling, photography, swimming, concerts. Roman Catholic. *Residence:* 2 Poplar Place, Baie D'Urfé, Québec, Canada H9X 3H5.

Black, The Honourable Conrad M., O.C., P.C., B.A., M.A., LL.L., Litt.D., LL.D.
Chairman, Chief Executive Officer and Chairman, Executive Committee, Hollinger Inc., Argus Corporation Limited. 10 Toronto Street, Toronto, Ontario M5C 2B7. Chairman and CEO: Southam Inc.; Chairman: The Ravelston Corporation Limited; Telegraph Group Limited (London, England); Hollinger International Inc.; Saturday Night Magazine Inc. Deputy Chairman, American Publishing Company (Chicago); Director, Canadian Imperial Bank of Commerce. Director: EdperBrascan Limited; Eaton's of Canada Limited; Jerusalem Post Publications Limited (Israel); Livent Inc.; The Spectator (1828) Limited; Sterling Newspapers Ltd. (Vancouver); UniMédia Inc. (Montreal); Member of the Advisory Board: Council on Foreign Relations (New York); The National Interest, Washington, D.C.; Gulfstream Aerospace Corporation; Sotheby's Holdings Inc. *Born:* Montreal, Quebec, August 25, 1944; son of George Montegu and Jean Elizabeth (Riley) Black. *Educated:* Carleton University, B.A.; Laval University, LL.L.; McGill University, M.A. Honorary Degrees: St. Francis Xavier

CONRAD M. BLACK

University, LL.D., 1979; McMaster University, LL.D., 1979; University of Windsor, Litt.D., 1979; Carleton University, LL.D., 1989. *Career:* Publisher and Editor, *Eastern Townships Advertiser*, 1966; Chairman and Publisher, *Sherbrooke Daily Record*, 1969; Chairman and co-founder, Sterling Newspapers Ltd., 1971; President, Argus Corporation Limited, 1978; Chairman, 1979; Chairman, Hollinger Inc., 1987, The Telegraph plc

1991. Author of: *Duplessis* (1976) and *A Life in Progress* (1993). Member: Chairman's Council of the Americas Society; The International Institute for Strategic Studies; The Trilateral Commission; Steering Committee, Bilderberg Meetings; Patron, The Malcolm Muggeridge Foundation. *Honours:* Appointed to the Privy Council of Canada, July 1, 1992; Honorary degrees from Carleton, McMaster, Windsor and St. Francis Xavier universities. *Married*: Barbara Amiel; three children from previous marriage (Jonathan, Alana and James). *Clubs:* Toronto; Toronto Golf; Granite; York (all of Toronto); University (Montreal); Mount Royal (Montreal); Athenaeum, Beefsteak, Whites (London); The Everglades, Beach (Palm Beach). Conservative. Roman Catholic. *Residence:* Toronto; London; New York; Palm Beach.

Black, William A., B.A., B.Sc.
President and Chief Executive Officer, The Maritime Life Assurance Company (est. 1922), Insurance Company, P.O. Box 1030, 2701 Dutch Village Road, Halifax, Nova Scotia B3J 2X5. email: CPA@MARITIMELIFE.CA web site: www.maritimelife.ca Tel: 902-453-7045, Fax: 902-453-7060. *Educated:* Dalhousie University, B.A., B.Sc., 1970. *Career:* Vice-President, The Maritime Life Assurance Company, Halifax, 1980; Senior V-P, The Maritime Life Assurance Company, Halifax, 1984; Executive V-P, Chief Operating Officer, The Maritime Life Assurance Company, Halifax, 1994; President & Chief Executive Officer, The Maritime Life Assurance Company, Halifax, 1995–. Society of Actuaries, Fellow, since 1974; Canadian Institute of Actuaries, Fellow, since 1974.

Bloom, David Ronald, B.Sc.Phm.
Chairman and Chief Executive Officer, Shoppers Drug Mart Limited (Canada), drug store retailing, comprising over 830 drug stores in Canada. 225 Yorkland Boulevard, Willowdale, Ontario M2J 4Y7. Director: Shoppers Drug Mart Limited; Pharmaprix Ltée; Imasco Ltd. *Born:*

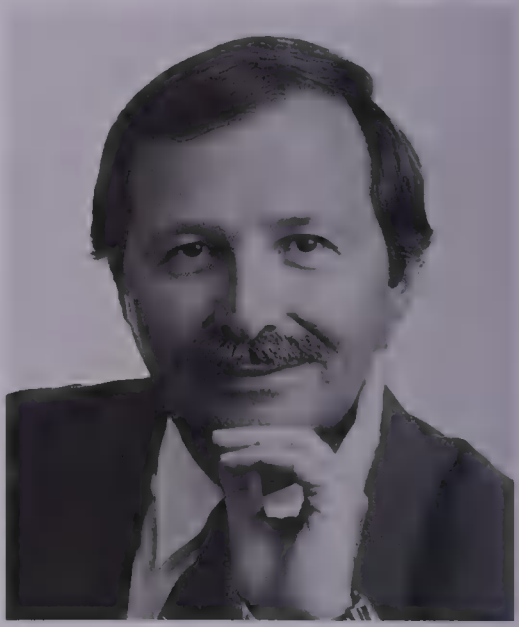

DAVID RONALD BLOOM

Toronto, Ontario, April 20, 1943; son of Samuel and Tillie Bloom, both of Toronto. *Educated:* MacKenzie Collegiate, Toronto; Faculty of Pharmacy, University of Toronto, B.Sc.Phm., 1967. *Career:* Pharmacist, Plaza Drugs, Toronto; Associate, Shoppers Drug Mart, Yorkdale Shopping Centre, Toronto; Director, Operations, 1972–73; Vice-President, Operations, 1973; Executive Vice-President, Operations, and President, Central Ontario and Manitoba Region, 1974–82; President, Top Drug Mart Limited,

1982–83; President and Chief Executive Officer, Shoppers Drug Mart, Toronto, 1983–86; Chairman, 1986. Past Chairman, Retail Council of Canada; Past Chairman, Canadian Association of Chain Drug Stores (CACDS); Past Member, Young Presidents' Organization; Past Chairman: Ontario Chain Drug Association; Ontario Pharmacists Association; Director, National Association of Chain Drug Stores (U.S.A.). Director: Koffler Institute of Pharmacy Management, University of Toronto; Board of Trustees, Hospital For Sick Children (Toronto); Past Member of Board of Governors, Mount Sinai Hospital, Toronto; Co-Chairman, Juvenile Diabetes Foundation of Toronto, 1989 Campaign; Member, Board of Governors, Weizmann Institute; Recipient, "Torch of Learning" Award, Hebrew University of Jerusalem, 1990; Canadian Public Relations Society (Toronto) CEO of the Year Award, 1992; Canadian Council of Christians and Jews Award, 1993; Recipient, Canada Commemorative 125 Governor General's Award; Chairman, Ontario Science Centre Omnimax Campaign. *Honours:* Recipient: 1993 CEO of the Year Award by The Canadian Public Relations Society; The McGill University Management Achievement Award, 1995; 1996 Distinguished Retailer of the Year, Retail Council of Canada; Honorary Chairperson of Pharmacy Campaign for University of Toronto Capital Campaign, 1997; 1998: CIRASS (Canadian Institute of Retailing and Services Studies), CIRASS/Henry Singer Award by University of Alberta. *Married*: Molly Rosenbloom, May 8, 1966; has two children. Fraternity: Rho Pi Phi. *Recreations:* Tennis, boating and skiing. *Residence:* Thornhill, Ontario.

Bloomberg, Lawrence S.
President, Chief Executive Officer, and Director, First Marathon Inc. The Exchange Tower, 130 King St. W., Suite 3200, P.O. Box 21, Toronto, Ontario M5X 1J9. Lawrence S. Bloomberg graduated from Sir George Williams University in 1963 with a Bachelor of Commerce degree and in 1965 received his Master of Business Administration from McGill University. In 1970 he was awarded the designation, Chartered Financial Analyst. He joined Nesbitt Thomson and Company in 1965, was appointed Head of Research in 1969, and subsequently became Vice-President and Director of Institutional Equity Sales. Mr. Bloomberg accepted the position of Vice-President and Director, Institutional Equity Sales in 1975 with Pitfield Mackay Ross Limited. In 1979, he was one of the founders of First Marathon Secutities Limited. As a past member of the YPO, Mr. Bloomberg joined the ranks of the XPO in May 1992, and is now a member of the WPO. He is on the Board of Directors and is a member of the Executive Committee of the Investment Dealers Association of Canada, a past member of the Board of Governors of the Toronto Stock Exchange, and serves on the Board of Directors of several Canadian corporations. Mr. Bloomberg is a member of Canada's Business Council on National Issues; the C.D. Howe Institute; the Chief Executives Organization; the Board of Trustees of the Simon Wiesenthal Center, Inc.; a Director of the Toronto International Film Festival Group; and a Past Director of the Royal Ontario Museum Foundation. A past Governor of Junior Achievement of Canada; a member of the Board of Directors of the Baycrest Centre for Geriatric

Care; a former Chairman of the Toronto United Jewish Appeal; and an active participant in past United Way campaigns, Mr. Bloomberg was honoured with a Human Relations Award from the Canadian Council of Christians and Jews in recognition of his work in the community. Mr. Bloomberg is a Vice Chairman of Mount Sinai Hospital, a Director of the Mount Sinai Hospital Foundation of Toronto Board, and Chairman of Mount Sinai's The Best Medicine campaign, which seeks to raise $100 million by the year 2000. Mr. Bloomberg is a founding member of Concordia University's Faculty of Commerce and Administration Business Advisory Committee. He also has received an Honorary Doctor of Laws from the University. Lawrence Bloomberg resides in Toronto, Canada, with his wife, Frances. They have three children. He enjoys running and playing golf.

Blundell, William Richard Charles, B.A.Sc.
Chairman of the Board, Manufacturers' Life Insurance Company, an International Life Insurance Company, 200 Bloor Street East, Toronto, Ontario M4W 1E5. Director: Alcan Aluminum Limited; Avenor Inc.; Cobre Mining Company; Electrofuel Inc.; Export Development Corporation; I.S.G. Technologies Ltd.; Kasten Chase Applied Research; Purolator Courier Ltd.; Sceptre Investment Counsel Ltd.; Swiss Bank Corporation (Canada). *Born:* Montréal, Québec, on April 13, 1927, to Richard Charles Blundell. *Educated:* University of Toronto, B.A.Sc. (Engineering Physics), 1949. *Career:* Application Engineer, General Electric Canada Inc., Toronto, 1949; Various positions with G.E. Canada, 1949–79; President and C.E.O., Camco Inc., Toronto, 1979; Chairman and C.E.O., General Electric Canada, Toronto, 1984; Retired

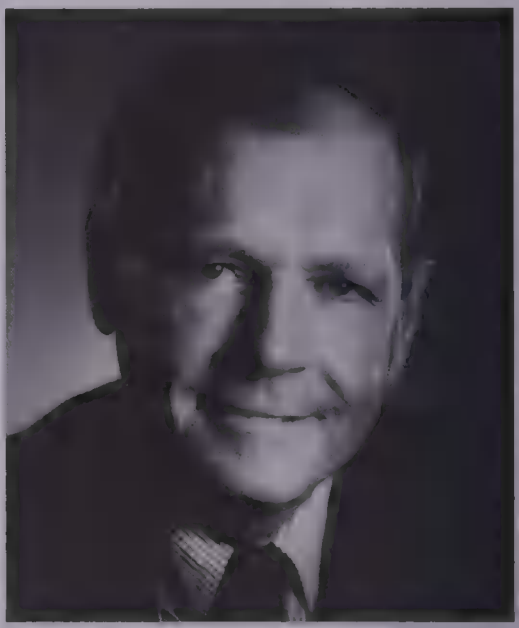

WILLIAM R.C. BLUNDELL

from G.E. Canada, 1991; Chairman, Manufacturers Life Ins. Co., 1994–. Association of Professional Engineers of Ontario, 1949–. Vice-Chairman, Canadian Institute for Advanced Research, Director, Neuroscience Network, Director, HEALNet, Member, National Forum on Health. *Honours:* Officer of the Order of Canada; Honoree, Public Policy Forum. *Married*: Monique A. Audet, on March 20, 1959. They have four children: Richard, Emily, Michelle and Louise. *Clubs:* Toronto Club, Toronto; Granite Club, Toronto; Mount Royal Club, Montréal. *Recreations:* Farming. Anglican. *Residence:* 45 Stratheden Road, Toronto, Ontario M4N 1E5; R.R.#3, Acton, Ontario L7J 2L9.

Bolduc, J.E. (Emilien)
Vice Chairman, Royal Bank of Canada, 4th Floor, South Wing, 1 Place Ville Marie, Montreal, Quebec H3C 3A9. *Born:* Roberval, Quebec, March 10, 1939. *Educated:* Laval University. *Career:* Joined Royal Bank in 1957 in Roberval, Quebec, then held posts at branches in Ste. Foy, Gagnon, and St. Rémi, Quebec, and Alexandria, Ontario; Credit Officer, Montreal Main Branch, 1967; Assistant Manager, St. James Branch, 1968; Credit Officer, Canadian Loans, Head Office, 1969; Manager, Management Development, Personnel, 1973; Senior Assistant Manager, Montreal Main Branch, 1976; Deputy Manager, 1978; Vice-President, Eastern U.S.A., New York, 1979; Manag-

J.E. EMILIEN BOLDUC

ing Director, Banque Belge pour l'Industrie, Brussels, 1982 (renamed The Royal Bank of Canada (Belgium) S.A. in 1983); Senior Vice-President, World Corporate Banking, London, England, 1985; Senior Vice-President and Chief Inspector, Montreal, 1986; Executive Vice-President, Finance, 1988; Executive Vice-President and Chief Financial Officer, 1990–94; Vice Chairman and Chief Financial Officer, 1994–; Vice-Chairman, 1997–.

Bonar, Lucian George, B.A.Sc., M.S., Ph.D.
Born: Lodz, Poland, June 1, 1934; son of H. Bonar and J. Wierska (both deceased).

LUCIAN GEORGE BONAR

Educated: University of Toronto, B.A.Sc., 1958; University of California, M.S., 1959; Cambridge University, Ph.D., 1962. *Career:* Various positions, Falconbridge Ltd., Toronto, 1962–70; President, Bonar Associates, Toronto, 1971–72; Senior Vice-President, Commercial, Amax Nickel Inc., Greenwich,

1972–80; President, Cabot Mineral Resources, New York, 1980–81; Vice-President, Marketing and Sales, Falconbridge Ltd., Toronto, 1981–86; Chairman and Chief Executive Officer, Eldorado Nuclear Ltd., Ottawa, 1987–88; Chairman, President and Chief Executive Officer, International UNP Holdings Ltd., Toronto, London, 1989–95; At one time or another, during the past 25 years, has been a director of a number of companies in Canada, U.S.A., U.K., Bermuda, Belgium, Poland and Japan. Author of *The Nickel Industry*, Canavest House, 1971. *Honours:* Athlone Fellowship, 1959–61; National Research Council of Canada, Special Scholarship, 1961–62. *Married*: Stephanie (née Leonard), June 1, 1963; has two children (Justin Gray Bonar and Daphne Leonard Bonar). *Clubs:* Toronto; National; Badminton & Racquet; Royal Canadian Yacht (all of Toronto); United Oxford & Cambridge, London. *Residence:* 247 King Street East, Cobourg, Ontario K9A 1L7. email: LGBonar@aol.com

Bonham, David, F.C.A., Q.C.
Partner, Cunningham, Swan, Carty, Little and Bonham, Barristers and Solicitors. 259 King Street East, Kingston, Ontario K7L 4W6. *Born:* Calgary, Alberta, August 22, 1932; son of Herbert and Sophie (née Lund) Bonham. *Educated:* University of Saskatchewan, B.Com., 1953; B.A., 1958; LL.B., 1960; Harvard Law School, LL.M., 1965. *Career:* Assistant Professor, University of Saskatchewan, Saskatoon, 1960–64; Professor, Business and Law School, Queen's University, Kingston, 1965–89; Vice-Principal (Finance), Queen's University, 1971–77; Vice-Principal (Resources), Queen's University, 1984–88. President, Canadian Institute of Chartered Accountants, 1988–89; Fellow: Institute of Chartered Accountants of Ontario, 1970– (President, 1980–81); Institute of Chartered Accountants of Saskatchewan, 1984–; Member: Bar of Ontario; Bar of Saskatchewan. Co-author of *Professional Accounting*, J.R.E. Parker, Pitman, Toronto, 1965. Governor, Kingston General Hospital; Independent Chairman, Council of the Royal College of Dental Surgeons of Ontario; Director,

DAVID BONHAM

McGill - Queen's University Press; Professor Emeritus, Queen's University. *Honours:* Recipient of Institute of Chartered Accountants Award of Outstanding Merit, 1992. *Married*: Heather Barclay; has three sons (Scott, Warren and Andrew). Trustee, First Baptist Church, Kingston. *Residence:* Kingston, Ontario.

Bonham, Mark Stephen, M.Sc.(Econ.), B.Comm., F.L.M.I.
Chairman and Chief Executive Officer, Strategic Value Corporation (est. 1995), Mutual Fund Management and Administration. 220 Bay St., Suite 600, Toronto, Ontario, Canada M5J 2W4. Chairman, Bonham & Co. Inc., Investment and Portfolio Management. 220 Bay St., Suite 600, Toronto, Ontario, Canada M5J 2W4. email: mbonham@strategicvalue.com Tel: 416-814-3333, Fax: 416-814-3346. Director, Strategic Value Mutual Funds. *Born:* Guelph, Ontario, Canada June 25, 1959. *Educated:* London School of Economics, M.Sc. (Econ.), 1986; University of Toronto, B.Comm., 1982; Life Office Management Assoc., F.L.M.I., 1982. *Career:* Investment Associate, Canada Life Assurance, Toronto, Canada, 1982–86; Chairman and C.E.O., BPI Financial Corp., Toronto, Canada, 1986–95. *Clubs:* Fitness Institute, Toronto. Alphi Delta Phi (Toronto) *Recreations:* Mountain biking, tennis. *Residence:* 10 Walmsley Blvd., Toronto, Ontario, Canada M4V 1X6.

MARK STEPHEN BONHAM

Bonham, Mark Stephen, M.Sc.(Econ.), B.Comm., F.L.M.I.
Monsieur Bonham est président du conseil et chef de la direction de Strategic Value Corporation, une entreprise de gestion de fonds mutuels fondée en 1995, et président de Bonham & Co. Inc., une entreprise de gestion de portefeuilles de placement, tous deux sis au 220, rue Bay, bureau 600, Toronto (Ontario) M5J 2W4. Courriel: mbonham@strategicvalue.com Tél. : 416-814-3333, Téléc. : 416-814-3346. Il est également directeur de Strategic Value Mutual Funds. Né à Guelph en Ontario le 25 juin 1959, monsieur Bonham a obtenu un baccalauréat en commerce à l'Université de Toronto en 1982, puis une maîtrise en économie au London School of Economics en 1986. En 1982, il était membre du Life Office Management Association, F.L.M.I. De 1982 à 1986, il a été adjoint de gestion de placements à la compagnie d'assurance Canada Vie à Toronto. Par la suite, il a été président du conseil et chef de la direction de BPI Financial Corp de 1986 à 1995, toujours à Toronto. Monsieur Bonham est membre du Fitness Institute et du Alphi Delta Phi de Toronto. Dans ses temps libres, il pratique le vélo de montagne et le tennis. Sa résidence se trouve au 10, boul. Walmsley à Toronto (Ontario) M4W 1X6, Canada.

Bouchard, The Honourable Lucien
Member of National Assembly for Jonquière, Premier of Québec; Chairman, Parti Québécois. *Born:* Saint-Coeur-de-

Marie, Lac-Saint-Jean, Québec, December 22, 1938. *Educated:* Completed his classical studies at the Collège de Jonquière and in 1959 obtained a Bachelor of Arts degree, followed by a Bachelor's degree in the Social Sciences as well as a degree in law from Université Laval in 1964. *Career:* Until 1985, Mr. Bouchard had a private law practice in Chicoutimi. At the same time, he was also active since 1970 on numerous commissions and in organizations connected with labour relations, both in public and private sectors. He was First Chairman of the Arbitration Tribunals for the Education Sector (1970–76); Chief Counsel of the Commission of Inquiry on the Construction Industry (Cliche Commission, 1974–75); and member of the Commission of Study and Consultation on the Public and Parapublic Sectors (Martin-Bouchard Commission). He then represented the Government of Québec in collective bargaining sessions with the public and parapublic sectors and on matters of constitutional affairs. President, Saguenay Bar, 1978, Member, Administrative Committee, Québec Bar, 1978; Chairman, Specialization Committee, 1978. Appointed Ambassador to France, 1985 (and was involved in First Francophone Summit in Paris in 1986; chaired International Preparation Committee of the Second Francophone Summit, Québec, 1987); appointed Secretary of State, 1988; elected Member of Parliament, June 1988; re-elected November 1988; appointed Minister of Environment, 1989, chaired Environment Committee of Cabinet, sat on Federal-Provincial Relations, Foreign Policy and Defence, Operations, and Priorities and Planning Committees; resigned May 22, 1990, to sit as independent M.P., and formed Bloc Québécois, July 25, 1990; elected chairman and leader of Bloc Québécois, June 15, 1991. He was re-elected in 1993 and with 53 other Bloc Québécois MPs formed the Official Opposition in the House of Commons. Appointed chief negotiator with Canada in the event of a Yes referendum vote in 1995. In 1996, he became Chairman of the Parti Québécois.

LUCIEN BOUCHARD

He resigned from the House of Commons January 15, 1996, and became premier of Quebec January 29. On February 9, he was elected Member of National Assembly for Jonquière. He was called to the bar of Québec in 1964. Author of numerous articles in labour relations and legal journals, and co-author of the Martin-Bouchard Report (1977–78). In June 1992, he published "A visage découvert," (English translation "On the Record,"

1994), in which he outlined his own political itinerary. *Married*: Audrey Best, have two children (Alexandre and Simon).

Bouchard, The Honourable Lucien
Président du conseil, Parti Québécois. *Né à:* Né le 22 décembre 1938 à Saint-Coeur-de-Marie, Lac-Saint-Jean, Québec. *Études:* En 1964, après avoir obtenu un baccalauréat ès Arts, un baccalauréat en sciences sociales ainsi qu'une licence en droit à l'Université Laval. *Carrière:* Jusqu'en 1985, M. Bouchard exerce la profession d'avocat en cabinet privé à Chicoutimi. Parallèlement, à partir de 1970, il occupe des postes importants au sein de diverses commissions et organismes liés au domaine des relations de travail, dans les secteurs public et privé. Il devient ainsi premier/président des tribunaux d'arbitage du secteur de l'éducation (1970–76), procureur en chef de la Commission de l'industrie de la construction (Commission Cliche, 1974–75) et membre de la Commission d'étude et de consultation dans les secteurs public et parapublic (Commission Martin-Bouchard). M. Bouchard agit ensuite à titre de coordonnateur ou de membre de diverses équipes spéciales représentant le gouvernement du Québec dans les négociations collectives avec les secteurs public et parapublic, et dans les affaires constitutionnelles. À partir de 1978, M. Bouchard est successivement bâtonnier du Barreau du Saguenay, membre du Comité administratif du Barreau du Québec et président du Comité de spécialisation. Membre des conseils d'administration de la Société générale de financement du Québec, de la société Donohue Inc. et de la Corporation de développement des investissements du Canada. En juillet 1985, M. Bouchard devient ambassadeur du Canada en France. Il participe activement au premier Sommet de la francophonie à Paris, en 1986, et préside le Comité international de préparation du deuxième Sommet de la francophonie qui se déroule à Québec en septembre 1987. M. Bouchard reste ambassadeur du Canada en France jusqu'à sa nomination, le 31 mars 1988, au poste de Secrétaire d'État du Canada. Le 20 juin, il est élu député de Lac-Saint-Jean. Réélu dans sa circonscription lors des élections générales du 21 novembre 1988, il se voit confier, le 30 janvier 1989, le portefeuille de l'Environnement. M. Bouchard participe également à plusieurs comités du Cabinet; il est président du comité chargé de l'environnement et membre des comités sur les relations fédérales-provinciales, la politique étrangère et la défense, des opérations ainsi que des priorités et de la planification. Le mardi 22 mai 1990, M. Bouchard démissionne de son poste de ministre de l'Environnement et quitte le caucus conservateur pour siéger aux Communes en tant que député indépendant de Lac-Saint-Jean. Le 25 juillet 1990, les députés indépendants du Québec siégeant à Ottawa, dirigés par Lucien Bouchard, se regroupent sous le vocable de Bloc Québécois et rendent publique la description de leur "mission." Aux élections fédérales du 25 octobre 1993, il est réélu député de Lac-Saint-Jean. Cinquante-trois autres députés de sa formation politique sont élus avec lui. Le Bloc Québécois forme l'Opposition officielle. Monsieur Bouchard devient alors chef de l'Opposition officielle à la Chambre des communes. Il participe activement à la campagne référendaire sur la souveraineté du Québec à l'automne 1995 et est nommé le 7 octobre 1995 négociateur en chef du Québec lors d'éventuelles négociations avec le Canada

advenant un Oui. Le 12 janvier 1996, il devient président désigné du Parti Québécois. Le 15 janvier 1996, il démissionne de ses fonctions de chef de l'Opposition officielle à la Chambre des communes. Le 16 janvier 1996, il annonce qu'il sera candidat du Parti Québécois à l'élection partielle de Jonquière. Le 27 janvier 1996, il devient président du Parti Québécois et est assermenté Premier ministre du Québec le 29 janvier 1996. Le 19 février suivant, M. Bouchard est élu député de Jonquière à l'Assemblée nationale. Admis au Barreau du Québec. En plus d'avoir publié plusieurs articles spécialisés dans des revues juridiques et de relations de travail, M. Bouchard est coauteur du rapport Martin-Bouchard (1977–78). En juin 1992, il publie "À visage découvert" dans lequel il retrace son propre cheminement politique. La traduction anglaise "On the Record" est publiée en 1994. *A épousé:* Audrey Best et le couple a deux enfants, Alexandre et Simon.

Boudria, The Honourable Don
Minister of State and Leader of the Government in the House of Commons, Government of Canada. web site: www.pco-bpc.gc.ca/lgc *Career:* The Honourable Don Boudria has represented the Ontario riding of Glengarry-Prescott-Russell in the House of Commons since 1984. During his career in Parliament he has been Deputy Chair and then Chair of the Ontario Liberal Caucus, Opposition Deputy Whip, Chair of the Liberal Caucus Committee on Government Operations, Deputy Opposition House Leader, Deputy Government Whip and Chief Government Whip. Between 1984 and 1993, he held several opposition critic portfolios, including Agriculture, Supply and Services, Public Works and Canada Post. He was first appointed to Cabinet as Minister for International Cooperation and Minister responsible for La Francophonie on October 4, 1996. On June 11, 1997, the Prime Minister appointed him Minister of State and Leader of the Government in the House of Commons. On March 25, 1998, the Prime Minister

DON BOUDRIA

appointed him Chair of the Steering Committee of the IVth Games of La Francophonie 2001. Mr. Boudria began his political career in 1976 when he was elected councillor for The Township of Cumberland. He was re-elected in 1978 and 1980. He served as a member of the The Township of Cumberland recreational committee and was founding vice-president of the Sarsfield Optimist Club, founding member of the Sarsfield Knights of Columbus, founding president of the Cumberland

Township Non-profit Housing Corporation, and a member of many other community groups. From 1981 to 1984, he represented the riding of Prescott-Russell in the Ontario Legislature. During his tenure in provincial office, he was the Liberal Party critic for Government Services, Community and Social Services, and Consumer and Commercial Relations. Mr. Boudria was educated at the University of Waterloo. Before entering politics, he worked as a federal employee, holding various positions, including Chief Purchasing Officer. Mr. Boudria is also the founding president of the Ontario section of the *Assemblée internationale des Parlementaires de langue française*, which named him *Chevalier* in 1988, *Officier* in 1994 and *Commandeur* in March 1998. Mr. Boudria was born in Hull, Quebec, in 1949. He and his wife Mary Ann have two children.

Boudria, The Honourable Don
Ministre d'État et Leader du gouvernement à la Chambre des communes, Gouvernement du Canada. Site Internet: www.pco-bcp.gc.ca/lgc *Carrière:* L'honorable Don Boudria représente la circonscription ontarienne de Glengarry-Prescott-Russell à la Chambre des communes depuis 1984. Il a tour à tour occupé les postes de vice-président, puis président du caucus libéral de l'Ontario, whip adjoint de l'opposition, président du Comité libéral sur l'administration gouvernementale et leader adjoint de l'opposition à la Chambre des communes, whip adjoint et whip en chef du gouvernement. De 1984 à 1993, il a été porte-parole de l'opposition pour les portefeuilles suivants : Agriculture, Approvisionnements et Services, Travaux publics et Postes Canada. Il a été nommé au Cabinet pour la première fois le 4 octobre 1996, à titre de ministre de la Coopération internationale et ministre responsable de la Francophonie. Le 11 juin 1997, le Premier ministre l'a nommé Ministre d'État et Leader du gouvernement à la Chambre des communes. Le 25 mars 1998, le Premier ministre l'a nommé Président du Comité d'orientation des IVes Jeux de la Francophonie de 2001. M. Boudria a amorcé sa carrière politique en 1976 à titre de conseiller du canton de Cumberland. Il a été réé lu à ce poste en 1978 et en 1980. Il a été membre du comité récréatif du canton de Cumberland, vice-président fondateur du Club Optimiste de Sarsfield, membre fondateur des Chevaliers de Colomb de Sarsfield, président fondateur de la Société d'habitation sans but lucratif du canton de Cumberland et membre de plusieurs autres organismes communautaires. De 1981 à 1984, il a représenté la circonscription de Prescott-Russell à l'Assemblée législative de l'Ontario assumant diverses fonctions, dont celle de porte-parole du Parti libéral en matière de services gouvernementaux, de services sociaux et communautaires, et de consommation et de commerce. M. Boudria a étudié à l'Université de Waterloo. Avant d'entrer en politique, il travaillait à la fonction publique fédérale où il a occupé plusieurs postes, parmi lesquels celui d'acheteur en chef. M. Boudria est également le président fondateur de la section ontarienne de l'Assemblée internationale des Parlementaires de langue française, qui l'a fait Chevalier en 1988, Officier en 1994 et Commandeur en mars 1998. M. Boudria est né à Hull (Québec) en 1949. Son épouse Mary Ann et lui ont deux enfants.

Bougie, Jacques
Jacques Bougie is president and chief executive officer of Montreal-based Alcan Aluminium Limited. Born in Montreal in

JACQUES BOUGIE

1947, Mr. Bougie holds a law degree from the Université de Montréal and a degree in business administration from the École des Hautes Études Commerciales (Université de Montréal). Mr. Bougie joined Alcan in 1979 as Manager of Beauharnois Works, part of Alcan Smelters and Chemicals Limited. From 1981 to 1989, he held various positions in Winnipeg, Toronto and Montreal, in the fields of major project development, planning and general management, including responsibility for all downstream fabricating operations in North America (other than rolling). In July 1989, he was appointed president and chief operating officer of Alcan Aluminium Limited, and took his present position in November 1993. Mr. Bougie is a member of the Board of Directors of the Royal Bank of Canada, Bell Canada and the Asia Pacific Foundation of Canada. He is a vice chairman of the Business Council on National Issues and the Canadian chairman of the Canada-Japan Business Committee. Mr. Bougie is an Officer of the Order of Canada.

Bougie, Jacques
Jacques Bougie est président et chef de la direction d'Alcan Aluminium Limitée, dont le siège social est à Montréal. Né à Montréal en 1947, M. Bougie est diplômé en droit de l'Université de Montréal, et en administration des affaires de l'École des Hautes Études Commerciales (Université de Montréal). M. Bougie est entré au service d'Alcan en 1979 à titre de directeur de l'usine Beauharnois de la Société d'électrolyse et de chimie Alcan Limitée. De 1981 à 1989, il a occupé divers postes à Winnipeg, Toronto et Montréal dans les domaines du développement des projets d'envergure, de la planification et de la direction générale, incluant la responsabilité pour l'ensemble des activités de transformation en aval en Amérique du Nord (sauf le laminage). En juillet 1989, il a été nommé président et chef de l'exploitation d'Alcan Aluminium Limitée. Il assume ses fonctions actuelles depuis novembre 1993. M. Bougie est membre des conseils d'administration de la Banque Royale du Canada, de Bell Canada et de la Fondation Asie Pacifique du Canada. Il est l'un des vice-présidents du Conseil canadien des chefs d'entreprise et le président canadien du Canada-Japan Business Committee. M. Bougie est Officier de l'Ordre du Canada.

Bowen, Walter M., Q.C.
Partner, Cassels Brock & Blackwell, Barristers and Solicitors. Suite 2100, 40 King Street West, Toronto, Ontario M5H 1B5. Director: Ansell Canada Inc.; The Caldwell Partners International Inc. and other Canadian companies. *Born:* Trenton, Ontario, July 2, 1934; son of Captain Walter M. and Helen (Patrick) Bowen, both of Trenton. *Educated:* Public and high schools in Trenton; University of Toronto, B.A., 1957; University of Toronto Law School; LL.B., 1960. Appointed Queen's Counsel 1974. *Married*: Elizabeth S. Balfour, July 2, 1970; has one son and one daughter. *Clubs:* Toronto; York;

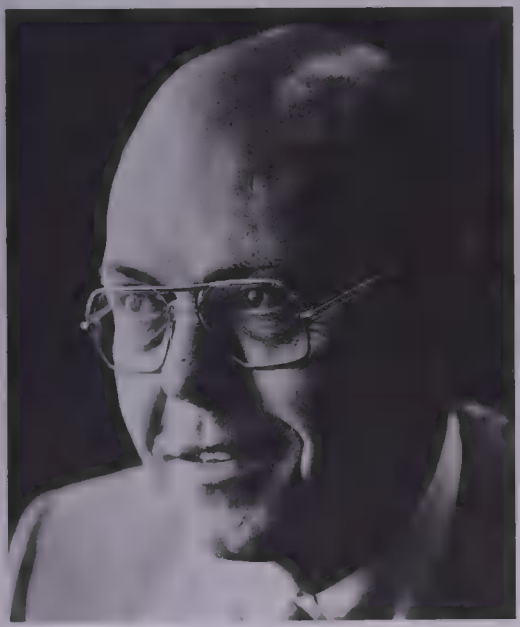

WALTER M. BOWEN

Badminton & Racquet; Toronto Golf. Delta Upsilon, Toronto. *Residence:* 25 Chestnut Park Road, Toronto, Ontario M4W 1W4.

Bradshaw, James Alexander, Q.C., M.Comm., B.A., LL.B.
Partner, Fasken Campbell Godfrey, Barristers & Solicitors. P.O. Box 20, Toronto Dominion Bank Tower, Toronto-Dominion Centre, Toronto, Ontario M5K 1N6. Chairman, Lawyers' Section, Professional Division, United

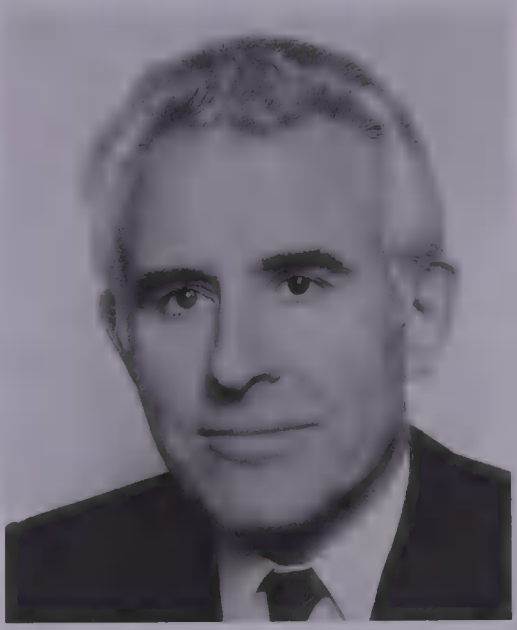

JAMES ALEXANDER BRADSHAW

Appeal for Metropolitan Toronto, 1970; Co-Chairman, Professional Division, The United Way Campaign, 1989 and 1990; Director: Thornmark Holdings Inc.; Upper Lakes Group Inc. *Born:* Toronto, Ontario, February 2, 1932; son of Melville Alexander and Ruth Anne (Harris) Bradshaw, both deceased. *Educated:* Upper Canada College; University of Toronto, B.A., 1953; M.Comm., 1958; Osgoode Hall, Gold Medal, 1958; York University, LL.B., 1991. *Career:* Associated with Campbell,

Godfrey & Lewtas, and subsequently Fasken Campbell Godfrey, Toronto, 1956–. Called to the bar of Ontario, 1958; appointed Queen's Counsel 1977. Member: Canadian Bar Association; Law Society of Upper Canada. *Married*: Mary Suzanne Evans, daughter of Richard Evans, May 27, 1961; has four children (Timothy Ennis, Benjamin Evans, Sarah Catherine and Miranda Ruth). *Clubs:* National (Past President); Queen City Indoor Tennis Club (President); Ticker; Ojibway. Treasurer, Toronto Chapter, Beta Theta Pi, 1952–53; Phi Delta Phi. *Recreations:* Sailing, tennis, skiing and golf. Chairman of Session of Bloor Street United Church, 1971–74. *Residence:* 45 Wychwood Park, Toronto, Ontario M6G 2E7.

Braithwaite, J. Lorne, B.Comm., M.B.A., I.D.A.
President and Chief Executive Officer, Cambridge Shopping Centres Limited (est. 1960), shopping centre developer. 95 Wellington Street West, Suite 300, Toronto, Ontario M5J 2R2. Director (Inside Directorships): Cambridge Shopping Centres Limited. (Outside Directorships): C.I.P.R.E.C. (Canadian Institute of Public Real Estate Companies) (1995–97); Interprovincial Pipe Line Inc.; Jannock Limited; Director-at-Large, The Council for Canadian Unity; Junior Achievement of Canada; Junior Achievement Board of Governors of Metro Toronto and York Region; OMERS Realty Corp.; Real Estate Advisory Panel (REAP). *Born:* Dewberry, Alberta, July 16, 1941; son of Joe and Olga (Prill) Braithwaite. *Educated:* University of Alberta, Edmonton, B.Comm., 1963; University of Western Ontario, London, M.B.A., 1969; Investment Dealers' Association, Calgary, I.D.A., 1970; International Council of Shopping Centers, Tucson, Arizona, I.C.S.C. Management I, 1974. *Career:* Held various positions including: Wage Administrator, Sales Manager and Assistant Manager, T. Eaton Co. Ltd., Winnipeg, Calgary and Vancouver, 1963–67; Project Manager, ATCO Industries, Calgary, 1969; Sales Manager, ATCO Industries (South Park), 1969–70; Vice-President, Marketing, 1970–71; Sales and Merchandise Manager, T. Eaton Co. Ltd., Edmonton, 1971–74; Project Manager, Oxford Development Group, Edmonton, 1974–76; Senior Vice-President, Development, Oxford Development Group, Calgary, 1976–78; President, Cambridge Leaseholds Limited, Toronto, 1978–. In 1980 Cambridge Leaseholds became a wholly owned subsidiary of Cambridge Shopping Centres Limited.

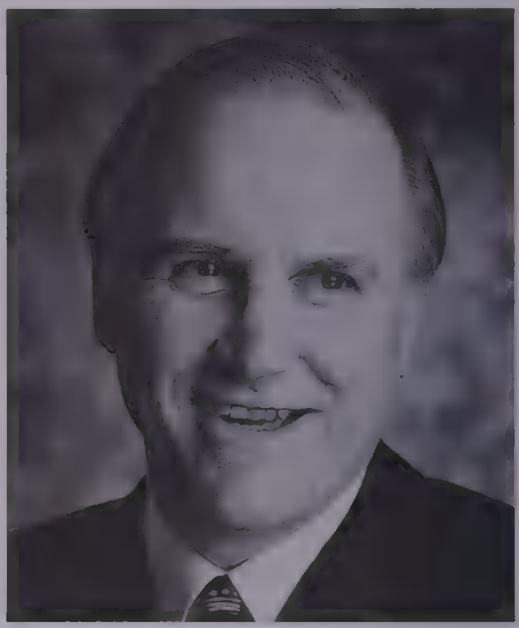

J. LORNE BRAITHWAITE

President, C.I.P.R.E.C. (Canadian Institute of Public Real Estate Companies), 1995–96; Member: World Presidents' Organization; XPO; Chairman, I.C.S.C., 1995–96. Chairman: Canadian Committee of I.C.S.C., 1990–93; Real Estate Division of Corporate Capital Campaign for The Hospital for Sick Children, Toronto, 1986. *Married*: Josie, daughter of Mary and Harry Bey, February 13, 1962; has four children (Todd, Jodi, Troy and Travis). *Clubs:* The Goodwood Club; Bayview Golf & Country; Toronto Club; Cambridge Club. *Recreations:* Squash, hockey and golf. *Residence:* 15 Daffodil Avenue, Thornhill, Ontario L3T 1N2.

Braman, Frederick A., B.A., B.C.L.
Partner, BRAMAN BARBACKI MOREAU S.E.N.C. (est. 1973), law firm. 1 Place Ville Marie, Suite 2707, Montreal, Quebec H3B 4G4. President and Secretary-Treasurer, CORPTAX CONSULTANTS LTD. Director: Mackay Centre for Deaf & Disabled Children, (Vice-President); Thomas & Adelaide Inc.; Finance Board (Vice-President), United Church (Montreal Presbytery) Chair, Official Board of local congregation. *Born:* Saint John, New Brunswick, August 2, 1951. *Educated:* McGill University, B.A., 1972; B.C.L. 1975. *Career:* Current firm, 1976–to date. Called to the Bar of Quebec, 1976. Member: Disciplinary Committee, Bar of Quebec, 1992–95; Canadian, Quebec and Montreal Bar Associations; International Bar Association. *Married*: Eleanor Henoch, 1985; has two children (Zachary, 1986 and Christopher, 1988). *Clubs:* Rotary Club of Montreal (President, 1990–91 and Paul Harris Fellow, 1998). *Recreations:* Cycling, skiing and music. Other affiliations: Montreal West United Church. *Residence:* 130 Brock Avenue South, Montreal West, Quebec H4X 2E6.

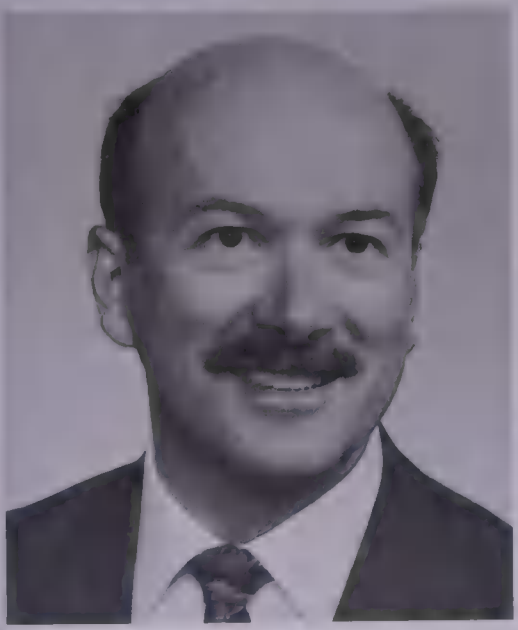

FREDERICK A. BRAMAN

Branda, Daniel J.
President and Chief Executive Officer, Hewlett-Packard (Canada) Ltd., 5150 Spectrum Way, Mississauga, Ontario L4W 5G1. *Career:* Appointed President and Chief Executive Officer of Hewlett-Packard (Canada) Ltd. in March 1993, Mr. Branda has 25 years of experience with Hewlett-Packard. He is responsible for all phases of the company's Canadian operations, including sales, support and business management. He is also responsible for strategic planning and development programs that increase the Canadian presence of the company within the country, such as research and development, manufacturing and export sales from the Canadian manufacturing divisions. He began

with HP in 1972 as Midwest Region (U.S.) sales representative and then holding progressively more responsible management positions in both sales and support in that region. In 1991 he moved to California to become general manager of the company's Western Region, based in Los Angeles. He is a member of the Board of Directors and Chair of the Information Technology Association of Canada (ITAC). He is Chair and Board member of the Corporate-Higher Education Forum, Calgary, and a Board Member of

DANIEL J. BRANDA

the Learning Partnership. He also serves as a member of the University of Western Ontario Advisory Committee; a member of the McMaster University Advisory Council for Health Economics and Policy Analysis; the Policy Committee of the Business Council on National Issues; member of the Board of Governors of Junior Achievement of Canada; Chairman and member of the Board of Governors for the Junior Achievement of Peel; and was the 1995 General Campaign Chair, United Way of Peel Region.

Branda, Daniel J.
Président et chef de la direction, Hewlett-Packard (Canada) Ltée, depuis le mois de mars 1993 après 24 ans d'emploi avec la Hewlett-Packard Company. Responsable pour tous les niveaux des opérations de la compagnie au Canada, y compris la vente, le soutien et la gestion d'affaires. En plus, s'occupe des programmes de planning et développement stratégiques afin d'élargir la présence de la compagnie au Canada, par exemple dans les domaines recherche et développement, fabrication et ventes d'exportation par la section canadienne de fabrication. S'engage chez HP en 1972, en tant que représentant de commerce pour la région Midwest des États-Unis; nommé aux postes de gestion, dans le département des ventes ainsi que du soutien, de plus en plus responsables. En 1991, s'installe à la Californie à titre de directeur général de la région Ouest des États-Unis dont le centre d'opérations HP est Los Angeles. Membre du conseil d'administration et président de l'Association canadienne de la technologie de l'information (ACTI). Vice-président et membre du conseil d'administration du Corporate-Higher Education Forum à Montréal, ainsi que membre du conseil de l'Alliance éducation. Membre du comité consultatif de l'Université de Western Ontario; membre du conseil consultatif de l'Université McMaster à propos du côté économique de santé et de l'analyse des principes; membre du comité de principe du Conseil canadien des chefs d'entreprise; membre du conseil des gouverneurs de

Jeunes entreprises du Canada; président et membre du conseil des gouverneurs de Jeunes entreprises de la région Peel. Président de la campagne 1995 Centraide pour la région Peel.

Bratty, Rudolph Peter, B.A., LL.B., Q.C. Senior Partner, Bratty and Partners, real estate lawyer and developer. 4950 Yonge Street, Suite 2000, North York, Ontario M2N 6K1. Director: Canada Trust Company; Toronto Sun Publishing Corporation; Financial Post; Lake Ontario Cement Limited; Cineplex-Odeon Corporation; Petro-Canada; Leisure World Nursing Homes Ltd.; Ruland Realty Limited; Erin Mills Development Corporation; Consolidated H.C.I. Holdings Ltd; Brampton Brick Ltd.; Versacold Corporation. *Born:* Toronto, Ontario, March 30, 1932; son of Donato V. Bratty and Carolina (Rina) Bratty, née Olivero. *Educated:* Graduated Forest Hill Collegiate Institute with honours; University of Toronto, Honours B.A., 1953; Osgoode Hall Law School, LL.B., 1957. *Career:* Senior Partner, Gambin & Bratty, Toronto, 1957–85; Senior Partner, Bratty and Partners, Toronto, 1985–. Read law with W. Wolman, Q.C., 1956, 1957; called to the bar of Ontario, 1957; appointed Queen's Counsel 1970. Member: Canadian Bar Association; York County Law Association. Civic and Charitable Activities: Member of Governing Council, University of Toronto, 1978–81; Director: St. Michael's Hospital; Northwestern General Hospital Foundation; Canadian Council of Christians and Jews; Trustee: Ontario Crippled Children's Centre (now known as The Hugh MacMillan Medical Centre); Canadian Centre for Advanced Film Studies; North York General Hospital Foundation; Past Director: Canadian Opera Company; United Way; Big Brothers of Metropolitan Toronto; has also been active in Ronald

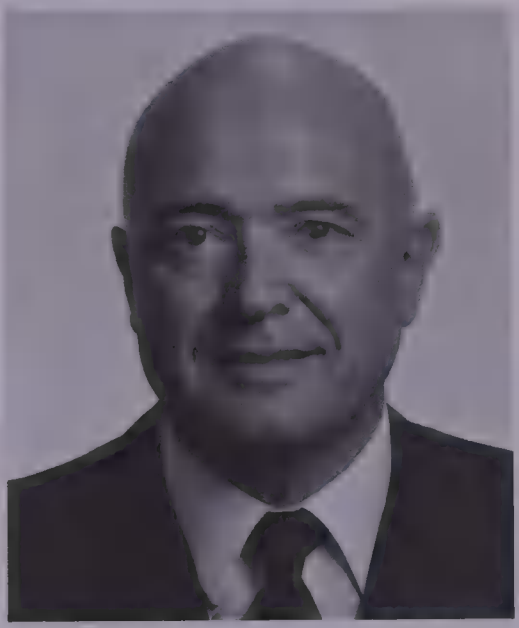

RUDOLPH PETER BRATTY

McDonald House and the Italian-Canadian Benevolent Corporation; Member of the Advisory Council, Banting and Best Institute; Centre for Research in Neuro-Degenerative Diseases, U of T. *Honours:* Sovereign Knight of Malta. *Married:* Catherine Mary Sinclair, daughter of Malcolm and Anne Sinclair, May 16, 1964; has four sons (Matthew Donatus; Mark Malcolm; Christopher Rudolph; Michael Jeremy), and a daughter (Jennifer Caroline). *Clubs:* St. George's Golf; Bayview Golf; Craigleith Ski; York Racquets. *Recreations:* Sports, reading and politics. Roman Catholic. *Residence:* 61 Edenvale Crescent, Islington, Ontario M9A 4A5; 5-A, 2001 South Surf Drive, Hollywood, Florida, U.S.A. 33019.

Brazzell, Gary Thomas, Q.C.
Senior Partner, Tupper & Adams, Barristers and Solicitors. 4th Floor, Scotiabank Building, 200 Portage Avenue, Winnipeg, Manitoba R3C 3X2. Director: Abject Modernity Internet Creations Inc.; Ladco

GARY THOMAS BRAZZELL

Company Limited; Moffat Communications Limited; Videon CableSystems Inc.; T.K.M. Software Limited; SunValley Software Inc. Chairman of the Advisory Board, The Winnipeg Sun; Honorary Governor, Brandon University Foundation. *Born:* Moline, Manitoba, February 5, 1934; son of Frederick and Ann Brazzell. *Educated:* Brandon Collegiate; Brandon College; University of Manitoba Law School. *Career:* Became Executive Assistant, James Richardson & Sons, May 1957; joined Thompson, Dorfman, Sweatman as Associate in 1961; became Partner, 1967; formed Brazzell & Company, February 1, 1975 which became part of Taylor Brazzell McCaffrey, March 1, 1980; joined Pitblado & Hoskin, April 18, 1988; joined Tupper & Adams, July 15, 1996. Called to the bar of: Manitoba, 1960; Alberta, 1977; appointed Queen's Counsel, Manitoba, January 1978. Member: Canadian Tax Foundation; International Bar Association; Honorary Member, Center for International Legal Studies, Salzburg, Austria. President, Progressive Conservative Student Federation of Canada, 1956. Received Commission in Royal Canadian Army Ordnance Corps, 1953. *Married*: Edith Margaret Cox, daughter of Sidney Percival and Grace Maud Cox, December 3, 1955; has three children (Robert David, Paul Alan and Catherine Evelyn). *Clubs:* St. Charles Country. *Recreations:* Golf. Conservative. Anglican. *Residence:* 129 Girton Boulevard, Winnipeg, Manitoba R3P 0A4.

Brendon, Rupert Timothy Rundle
President, Institute of Canadian Advertising (est. 1905), professional association. 2300 Yonge St., Suite 500, P.O. Box 2350, Toronto, Ontario, Canada M4P 1E4. email: rbrendon@ica-ad.com web site: www.ica-ad.com Tel: 416-482-1396, Fax: 416-482-1856. *Born:* Bristol, England, March 7, 1943; son of George Henry Rundle and Sydney Frances (Cook). *Educated:* Milbourne Lodge; Dauntsey's; Tours, France; Seville, Spain. *Career:* President, Institute of Canadian Advertising, Toronto, 1996–; Chair and CEO, D'Arcy Masius Benton & Bowles, Toronto, 1978–94; Vice President, Leo Burnett, Toronto, 1973–78; various positions, Norman, Craig & Kummel, Toronto, Puerto Rico, and London, England, 1967–73; Account Executive,

McCann Erickson, London, England, 1965–67. Founder of National Advertising Benevolent Society. *Honours:* A.C.A. Gold Medal 1990 (Association of Canadian Advertisers); Fellow of Institute of Canadian Advertising (1994). Brother is noted author/biographer: Dr. Piers Brendon. *Married*: Has one child (Sophia Frances Rundle Brendon). *Recreations:* His farm, wine, opera, ice hockey. *Residence:*

RUPERT T.R. BRENDON

49 Poplar Plains Crescent, Toronto, Ontario M4V 1E9; Broomhill Farms, R.R.#4, Huntsville, Ontario P1H 2J6.

Brent, Hollis Robert Stephen, B.Comm., C.A., LL.B.
Managing Director, Equimar Capital Inc., est. 1994, 2715 Scotia Plaza, 40 King St. West, Toronto, Ontario M5H 3Y2. *Born:* Toronto, Ontario, on October 13, 1954; son of Dr. Henry Peter and Sally Copeland (nee Beckett). *Educated:* Upper Canada College, 1962–72; University of Toronto, B.Comm., 1972–76, C.A.,

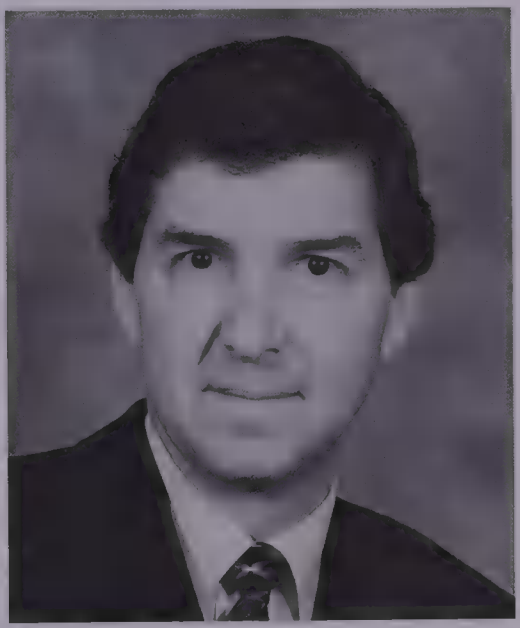

HOLLIS ROBERT STEPHEN BRENT

1978; University of Windsor, LL.B., 1984. *Career:* Chartered Accountant, Thorne Riddell, Chartered Accountants, Toronto, 1976–81; Associate, McMillan Binch, Barristers and Solicitors, Toronto, 1986–92; Partner, McMillan Binch, Barristers and Solicitors, Toronto, 1992–94; Vice-chairman, Camdev Corporation, Camdev Properties Inc., Toronto, 1996; Managing Director, Equimar Capital Inc., Toronto, 1994–. Read law with McMillan Binch, 1984–94; Called to the bar of Ontario, 1986. Law Society of Upper Canada; Ontario Institute of Chartered Accountants. Canadian Cancer Society, Director, 1986–93, National Honorary Solicitor, 1989–94; National Cancer Institute, Honorary Counsel, 1989–94; The

Upper Canada College Foundation, Trustee; Upper Canada College, Chairman, Finance Committee. *Married*: Linda Yoshiko Brent, on December 29, 1984; they have two children: David and Tyler. *Clubs:* Granite Club, Toronto; Bayview Country Club, Toronto. *Recreations:* Golf, skiing and tennis. *Residence:* 43 Oriole Parkway, Toronto, Ontario M4V 2E2.

Britton, William Leonard, Q.C., (Hons.) B.A., LL.B.
Partner, Bennett Jones Verchere, Barristers and Solicitors. 4500 Bankers Hall East, 855-2nd Street S.W., Calgary, Alberta

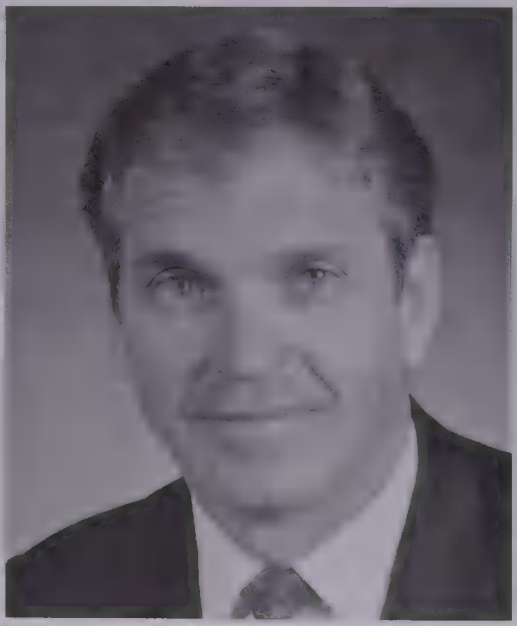

WILLIAM LEONARD BRITTON

T2P 4K7. Director: AKITA Drilling Ltd.; Alberta Power Limited; ATCO Ltd.; ATCO Structures Inc.; Barking Power Limited; Canadian Utilities Limited; Canadian Western Natural Gas Company Limited; CanUtilities Holdings Ltd.; Denver Bronco Football Club; Frontec Logistics Corp.; Hanzell Vineyards Ltd.; Northwestern Utilities Limited. *Born:* Kirkland Lake, Ontario. *Educated:* University of Western Ontario, Honours B.A., 1958; University of British Columbia, LL.B., 1962. *Career:* Associate, Chambers, Might & Co., Calgary, 1963–70; Partner, Bennett Jones, 1970–; Managing Partner, 1980–90; Chairman and National Managing Partner, Bennett Jones Verchere, 1990–97. Read law with Chambers, Might & Co., now Bennett Jones Verchere; called to the bar of Alberta, 1963; appointed Queen's Counsel 1982. Member: Law Society of Alberta; Canadian Bar Association. Former Director: The Calgary District Foundation; Junior Achievement of Southern Alberta; Calgary Stampeder Football Club. *Married*: Linda Susan (née Menzies), December 26, 1960; has four children (Christopher, Angela, Daniel and Jane). *Clubs:* Calgary Golf and Country; Calgary Petroleum (member, Board of Governors). *Recreations:* Squash and skiing. *Residence:* 408 Wilderness Place S.E., Calgary, Alberta T2J 2G5.

Brock, R. Rees, Q.C.
Partner, Brock & Potter, law firm, 815 Hornby St., Suite 401, Vancouver, British Columbia V6Z 2E6. email: brock@smartt.com *Born:* Winnipeg, Manitoba, August 21, 1933; son of Ernest Reginald Brock and Kathleen Brock (née Head). *Educated:* University of Manitoba, LL.B., 1958. *Career:* Partner, Thompson, Dewar, Sweatman, Winnipeg, 1965–74; Partner, Ladner Downs, Vancouver, 1975–93; Partner, Brock & Potter, 1993–. Articled with Thompson, Shepard, Dilts & Jones, Winnipeg, 1954–59; called to the bar of: Manitoba, 1959; Saskatchewan,

1974; British Columbia, 1974; Yukon Territory, 1984; appointed Queen's Counsel 1982. Member: American College of Trial Lawyers; Association of

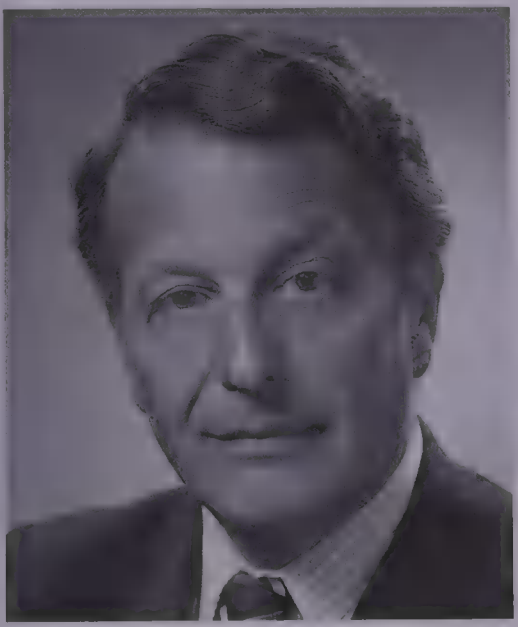

R. REES BROCK

Defense Trial Attorneys (Executive Council, 1970–73 and 1985–88; President, 1990–91); Federation of Insurance and Corporate Counsel; Canadian Bar Association; Law Society of British Columbia. President, Medical Legal Society of British Columbia, 1984–86. Military Service: Lieutenant RCN (Reserve) Retired. *Married*: Frances Lynne Brock (née Bater), February 21, 1959; has three children (Jeffry Rees (wife Donna), Barbara Lynne (husband Ruben) and Laura Kathleen (husband Jaymie)), and four grandchildren. *Clubs:* Vancouver; Capilano Golf & Country. *Residence:* 3722 Southridge Place, West Vancouver, British Columbia V7V 3H8.

Brodie, Robert Gordon, B.A.Sc., M.B.A.
Chairman, Townsite Park Apartments Ltd. (est. 1969), investor and manager of revenue real estate. Box 10030, Pacific Centre, 700 West Georgia Street, Vancouver, British Columbia V7Y 1A1. Director: B.C. Gas Inc.; Trans Mountain Pipe Line Co. Ltd. *Born:* Vancouver,

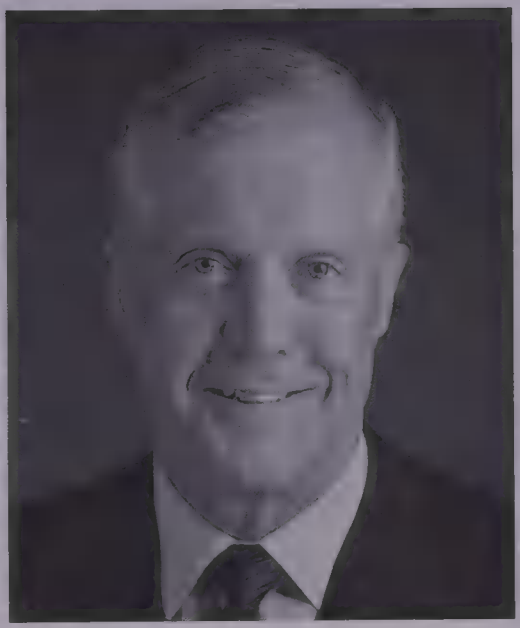

ROBERT GORDON BRODIE

British Columbia, July 22, 1931; son of M. Gordon and Jessie M. Brodie. *Educated:* University of British Columbia, B.A.Sc. (Mechanical Engineering), 1953; Harvard Business School, M.B.A., 1958. *Career:* President and Founder, Merit Oil Co. Ltd., Vancouver, 1959–81; Chairman, President and Founder, Cardiff Estates Limited, Vancouver, 1965–96; Chairman, President and Chief Executive Officer, Turbo Resources Limited, Calgary, 1986–90.

Chairman and President, Canadian Automobile Association (CAA), 1985–87; Chairman, B.C. Automobile Association, 1988–90. President, Vancouver Symphony Society, 1972–74; Governor, Olympic Trust of Canada, 1978–; Trustee, B.C. Sports Hall of Fame and Museum, 1980–88; President, Vancouver Art Gallery, 1983–85; Chairman, Vancouver Symphony Foundation, 1991–. *Honours:* Elected Honorary Life Member, Royal Vancouver Yacht Club, 1986; Lt. Grand Master, Bailiff, and Knight Grand Cross of Justice of the Sovereign Order of St. John of Jerusalem. *Married*: Kathleen Suzanne Brodie, June 29, 1956; has three children (Kathleen Taryn, Dallas Monique and Fiona Marie). *Clubs:* The Vancouver; Royal Vancouver Yacht (Commodore, 1977–79); Shaughnessy Golf & Country. *Recreations:* Skiing and power boat cruising. Anglican Church of Canada. *Residence:* No. 2 Coconut Grove, Royal Westmoreland, Barbados, WI.

Bronfman, Edward M., B.Sc.
President, Maured Ltd., BCE Place, P.O. Box 778, 181 Bay Street, Toronto, Ontario M5J 2T3. Director: Ranger Oil (Canada) Ltd.; Astral Communications Inc.; Winchester Group Limited. *Born:* Montreal, Quebec; son of the late Allan and Lucy Bronfman. *Educated:* Selwyn House; Bishop's College School; Babson College, Wellesley, Massachusetts, B.Sc. (Business Administration), 1950. National Co-Chairperson, Canadian Council for Christians and Jews; Member, Board of Directors: Canadian Council for Aboriginal Business; Canadian Psychiatric Research Foundation; Canadian Foundation for AIDS Research; Member, Board of Governors, Hebrew University of Jerusalem; Member of Council. *Married*: Marsha Noik, June

EDWARD M. BRONFMAN

23, 1991. Father of three sons (Paul Arthur, David Eric and Brian Anthony). *Recreations:* Skiing and running.

Brown, David Arthur, B.Eng., LL.B., Q.C.
Chair, Ontario Securities Commission, 20 Queen Street West, Suite 1800, Toronto, Ontario M5H 3S8. email: dbrown@osc.gov.on.ca web site: www.osc.gov.on.ca Tel: 416-593-8203, Fax: 416-593-8241. *Born:* Halifax, Nova Scotia, January 25, 1940; son of the late Bertram Arthur Brown and Ruby Veronne Brown of Toronto, Ontario. *Educated:* Fisher Park High School, Ottawa; Carleton University, B.Eng. (Gold Medalist), 1963; University of

Toronto, LL.B., 1966. Appointed Queen's Counsel, 1984. Member: Canadian Bar Association; Member, Institute on Governance; Trustee, The Toronto Hospital; Director, the Royal Agricultural Winter Fair; Vice-Chairman, Technical Committee, International Organization of Securities Commissions; Governor/Member, Canadian Comprehensive Auditing Foundation; Chair, Standing Committee on Oncology, Princess Margaret Hospital; Member, Society of Ontario Adjudicators & Regulators. *Married*: Frances Olive Buell, daughter of Allan Buell, August 31, 1963; has four children (D. Michael, Catherine Elizabeth, Julia Anne and Rebecca Mary).

DAVID ARTHUR BROWN

Clubs: Devils Glen Ski; Toronto Club; Granite (Past President and Director). *Recreations:* Skiing, farming, scuba diving, squash and flying.

Brown, Robert Douglas, B.Com., M.A., F.C.A.
Past Chairman, Price Waterhouse (est. 1907), Chartered Accountants, Auditors, Tax Advisors and Management Consultants. Suite 3000, Royal Trust Tower, Toronto-Dominion Centre, Toronto, Ontario M5K 1G8. *Born:* Stratford, Ontario, August 3, 1934; son of the late

ROBERT DOUGLAS BROWN

Ernest William and Mary Ellen (née Keil) Brown. *Educated:* Public and secondary schools in Stratford, Ottawa and Toronto, Ontario; Parkdale Collegiate Institute, Toronto, 1952; University College, University of Toronto, B.Com., 1956; University of Chicago, Division of Social Sciences, M.A. (Economics), 1957; C.A. (Gold Medal, Ontario Institute and Silver Medal, Canadian Institute of Chartered Accountants), 1960; Fellow, Ontario Institute of Chartered Accountants, 1970.

Career: Lecturer, then Assistant Professor (part-time), Department of Political Economy, University of Toronto, 1962–72; Special Lecturer in Advanced Tax, Osgoode Hall Law School, York University, 1972–77. Served as tax consultant to various governments. Joined Price Waterhouse 1957, and admitted as a partner, 1966; Senior Tax Partner, 1968–85; Vice-Chairman, 1985–90, Member, Policy Board, 1975–96; Executive Partner-Tax, Price Waterhouse International, 1974–79; Chairman and C.E.O., 1990–96; Member, World Management Committee and World Board, 1990–96; Clifford Clark Visiting Economist to the Department of Finance in Ottawa 1998–; member of the Technical Committee on Business Taxation; member of a task force established by the Voluntary Sector Roundtable to review governance and accountability in non-profit organizations. Chairman, Residential Equities Real Estate Trust (a publicly traded realestate trust), 1997–; Director, First Marathon Inc., 1998–; consultant and corporate director. Vice-Chair, Canadian Institute of Chartered Accountants, 1994, Chairman, 1996 (Chairman: Taxation Committee, 1971–73; Tax Course Study Group, 1973–75); Director, Institute of Corporate Directors, 1997–; Chairman, Task Force on Resources of Canada West Foundation, 1975–77; Member, The Toronto Stock Exchange Committee on Corporate Governance in Canada, 1993–94; Tax Advisor on GST, Standing Committee on Finance, House of Commons, 1994; Director, Royal Ontario Museum Foundation 1994–; Trustee, Royal Ontario Museum, 1995–; Director, Council for Canadian Unity, 1994–96; Member, Advisory Committee to the School of Business Administration of the University of Western Ontario, 1989–; Member, University College Committee, 1994–; Member, Technical Committee on Business Taxation (Minister of Finance), 1996–98; Chairman, Advisory Committee on Federal-Provincial Tax Collection Agreements (Dept. of Finance) 1992; Chairman, Canadian Tax Foundation, 1991–92, Vice Chairman 1989–91 and Governor 1985–91; Member, Advisory Council to the GST Consumer Information Office, 1991–92; Member, The Ontario Business Advisory Council, 1990–96; Member, Energy Options Task Force, Fed. Dept. of Energy, Mines and Resources 1987–88; Member, Advisory Committee to Minister of Finance, 1987; Member, Committee on Inflation and the Taxation of Personal Investment Income (Lortie Commission), 1982; Chairman, Toronto French School, 1980–82, Director, 1974–90. Author of numerous articles on taxation and related topics in leading newspapers, magazines, and professional journals, and speaker at professional and industrial conferences. *Married:* Wendy Frances Day, daughter of the late Frank Day, December 23, 1961; has two children (Michelle Mary Lorraine and Robert Carleton). *Clubs:* National; Granite; Cambridge. *Recreations:* Swimming and reading. *Residence:* 164 St. Leonards Avenue, Toronto, Ontario M4N 1K7.

Bruneau, Angus Andrew, O.C., D.I.C., Ph.D., P.Eng.

Chairman, Fortis Inc. (est. 1987), a holding company with three electric utilities, investments in financial services, real estate and telecommunications. P.O. Box 8837, The Fortis Building, 139 Water Street, St. John's, Newfoundland A1B 3T2. Chairman of the Board: Air Nova; Director: SNC-Lavalin; Group Inc.; Petro-Canada; Canada Life Assurance Company; Director and Chairman, Energy Council of Canada; Director, Canadian Academy of Engineering; Corpo-

rate-Higher Education Forum; Board Member, NSERC; Member, Nature Conservancy Canada. *Born:* Born at Toronto, Ontario, December 17, 1935; son of Lois and Earl Bruneau. *Educated:* University of Toronto, B.A.Sc. Eng. Physics, 1958; Imperial College, London, England, D.I.C., Physical Metallurgy, 1962; University of London, Ph.D., Physical Metallurgy, 1962. *Career:* Lecturer, University of Waterloo, Ontario, 1958–59; Imperial College, St. Mary's, London, Eng.; Associate Professor, University of Waterloo, 1962–68; Professor, Dean of Engineering, Memorial University of Newfoundland, 1968–74; Vice President, Business School, 1974–80; President and CEO: Bruneau Resources Management, 1978–86; Newfoundland Power, 1986–90; Fortis Inc., 1987–96. Member: Association of Professional Engineers, 1968–. Authored and co-authored numerous papers, reports and publications on various subjects including energy, education and resources. Honorary Consul of the Netherlands in Newfoundland. Member: International Institute for Sustainable Development. *Honours:* Officer of the Order of Canada, 1983; Fellow, The Engineering Institute of Canada, 1986; Fellow, The Canadian Academy of Engineering, 1987; Gold Medal, Canadian Council of Professional Engineers, 1988; Julian C. Smith Medal, Engineering Institute of Canada. *Married:* Jean, May 16, 1959; they have three sons (Peter, Ian and Stephen). *Clubs:* University Club of Toronto, Ontario; Cabot and Crow's Nest (both of St. John's, Newfoundland). *Recreations:* Travel, gardening, woodworking, reading; Presbyterian. *Residence:* 53 Tupper Street, St. John's, Newfoundland A1A 2T6.

Brunet, Pierre, F.C.A.
Chairman, President and Chief Executive Officer, Lévesque Beaubien Geoffrion Inc. (est. 1902), investment dealers. 1155 Metcalfe Street, Montreal, Quebec H3B 4S9. Director: Canadian Centre for Architecture; Groupe Transcontinental G.T.C. Ltée.

PIERRE BRUNET

Director, Montreal Symphony Orchestra; Chairman, The Endowment Fund of the Orchestra symphonique de Montréal; Member: Business Council on National Issues; Vice-Chair, The Council for Business and the Arts in Canada. *Born:* Montreal, Quebec, March 3, 1939. *Educated:* Collège Olier, 1951–59; École des Hautes Études Commerciales (University of Montreal), C.A., 1960–64. *Career:* Chartered Accountant, Samson Bélair, 1959–64; Treasurer and Director, Morgan Ostiguy & Hudon Inc., 1964–70; Executive Vice-President, Lévesque, Beaubien Inc., 1970–74; Executive Vice-President and General Manager, 1974–83; President and

Chief Operating Officer, 1983–. Former Chairman of the Board: National Contingency Fund, 1972–73; Montreal Chamber of Commerce, 1983–84; Investment Dealers Association of Canada, 1984–85; President, Montreal Chamber of Commerce, 1982–83; Director, Quebec Institute of Chartered Accountants, 1978–79; Governor and Chairman of the Governing Committee, Montreal Stock Exchange, 1970–74. *Married*: Louise Simard, June 17, 1961; has four children (Lucie, Isabelle, Philippe and Bernard). *Clubs:* Saint-Denis; Mount Royal; Hermitage; Mount Bruno Country. *Residence:* 100 Berlioz Nun's Island, Verdun, Quebec, H3E 1N4.

Brunet, Pierre, F.C.A.
Président du conseil, Président et chef de la direction de Lévesque Beaubien Geoffrion Inc. (fondée en 1902), courtiers en valeurs mobilières. 1155, rue Metcalfe, Montréal (Québec) H3B 4S9. Administrateur: Centre Canadien d'Architecture; Groupe Transcontinental G.T.C. Ltée.; administrateur: Orchestre symphonique de Montréal; Président du conseil, Fonds de dotation de l'Orchestre Symphonique de Montréal; Member: Conseil Canadien des Chefs d'Entreprises; vice-président du conseil: Conseil pour le Monde des Affaires et des Arts du Canada. *Né à:* Montréal (Québec) le 3 mars 1939. *Études:* Collège Olier de 1951 à 1959; diplômé de l'École des Hautes Études Commerciales (Université de Montréal), comptable agréé en 1964. *Carrière:* Comptable agréé, Samson Bélair, 1959 à 1964; administrateur et trésorier, Morgan Ostiguy & Hudon Inc., 1964 à 1970; vice-président exécutif, Lévesque Beaubien Inc., 1970 à 1974; vice-président exécutif et directeur général, 1974 à 1983; président et chef des opérations, 1983–. Président du conseil: National Contingency Fund de 1972 à 1973, Chambre de Commerce de Montréal de 1983 à 1984, Association Canadienne des Courtiers en Valeurs Mobilières de 1984 à 1985; président de la Chambre de Commerce de Montréal de 1982 à 1983; administrateur de Ordre des Comptables Agréés du Québec de 1978 à 1979; président du conseil des gouverneurs et gouverneur de la Bourse de Montréal de 1970 à 1974. *Honneurs:* Nommé Fellow de l'Ordre des comptables agréés en 1984. *A épousé:* Louise Simard le 17 juin 1961; ils ont quatre enfants (Lucie, Isabelle, Philippe et Bernard). *Clubs:* Saint-Denis; Mount-Royal; Hermitage; Mount Bruno Country. *Domicile:* 100 rue Berlioz, Iles des Soeurs, Verdun, Quebec, H3E 1N4.

Bryden, Roderick MacLeod
Chairman and Chief Executive Officer, World Heart Corporation, 1 Laser Street, Nepean, Ontario K2E 7V1; Chairman, SC Stormont Corporation, Nepean, Ontario; Governor and Chairman, Ottawa Senators Hockey Club, Kanata, Ontario; Chairman, Palladium Corporation, Kanata, Ontario; Chairman, Terrace Corporation, Kanata, Ontario. *Born:* Port Elgin, New Brunswick, March 13, 1941; son of John G. Bryden of Dumfries, Scotland, and Kathleen J. (Campbell) Bryden of Greenock, Scotland. *Educated:* Mount Allison University, Sackville, New Brunswick; University of New Brunswick, Fredericton; University of Michigan, Ann Arbor. *Career:* Professor of Law, University of Saskatchewan, Saskatoon, 1967–69; Special Assistant to The Honourable Otto E. Lang, Ottawa, 1969–70; Co-ordinator, Grains Group, Department of Industry, Trade and Commerce, 1970–72; Assistant Deputy Minister, Department of Regional

Economic Expansion, 1972–73; President, Bryden Ltd., 1974–78; President, SHL Systemhouse Inc., 1978–79; Chairman and Chief Executive Officer, 1979–91; Chairman, SC Stormont Corporation, 1991–; Governor and Chairman, Ottawa Senators Hockey Club, 1993–; Chairman and Chief Executive Officer, World Heart

RODERICK MacLEOD BRYDEN

Corporation, 1996–. Read law with Atkinson & Atkinson, Fredericton, N.B., 1963–65; called to the bar of New Brunswick, 1965. Member: Canadian Bar Association; New Brunswick Bar Association. *Clubs:* Ottawa Hunt & Golf; Rideau. *Recreations:* Golf, skiing and tennis. *Residence:* 12 Allan Place, Ottawa, Ontario K1S 3T1.

Bryden, Roderick MacLeod
Monsieur Bryden est président du conseil et chef de la direction de World Heart Corporation sis au 1, rue Laser, Nepean (Ontario) K2E 7V1. Il est également président de SC Stormont Corporation de Nepean (Ontario), gouverneur et président du Club de hockey Les Sénateurs d'Ottawa, président du conseil de Palladium Corporation et de Terrace Corporation, Kanata (Ontario). Né à Port Elgin au Nouveau-Brunswick le 13 mars 1941, monsieur Bryden est le fils de John G. Bryden de Dumfries en Écosse et de Kathleen J. (Campbell) Bryden de Greenock également en Écosse. Il a étudié à l'Université Mount Allison à Sackville au Nouveau-Brunswick, puis à l'Université du Nouveau-Brunswick à Fredericton et à l'Université du Michigan, Ann Arbor. De 1967 à 1969, il a été professeur en droit à l'Université de la Saskatchewan à Saskatoon, puis adjoint spécial de l'honorable Otto E. Lang à Ottawa (1969–70). Par la suite, il a été coordonnateur au Comité des grains du ministère de l'Industrie et du Commerce de 1970 à 1972, et sous-ministre adjoint au ministère du Développement économique et régional de 1972 à 1973. De 1974 à 1978, il a été président de Bryden Ltd., puis de SHL Systemhouse Inc. (1978–79), dont il est devenu président du conseil et chef de la direction en 1979, et ce, jusqu'en 1991 alors qu'il devient président du conseil de SC Stormont Corporation. En 1993, il devient gouverneur et président du conseil des Sénateurs d'Ottawa, puis président du conseil et chef de la direction de World Heart Corporation en 1996. Monsieur Bryden a étudié le droit chez Atkinson & Atkinson à Fredericton au Nouveau-Brunswick de 1963 à 1965, et s'est inscrit au barreau du Nouveau-Brunswick en 1965. Il est membre de l'Association du Barreau canadien et de celle du Nouveau-

Brunswick. Roderick M. Bryden est membre du Ottawa Hunt and Golf de Rideau. Il pratique le golf, le ski et le tennis et demeure au 12, Allan Place, Ottawa (Ontario) K1S 3T1.

Bryden, William MacDonald, Q.C., B.A. Counsel, Osler, Hoskin & Harcourt, Barristers and Solicitors. P.O. Box 50, First Canadian Place, Toronto, Ontario M5X 1B8. Director: Krug Properties Ltd.; Ethyl

WILLIAM MACDONALD BRYDEN

Canada Inc.; Director and Past President, Canadian National Exhibition; Past President, Canadian Shorthorn Association. *Born:* Welland, Ontario, July 27, 1926; son of Russell James and Letitia Lillian (Morrison) Bryden. *Educated:* Guelph Public Schools and Guelph Collegiate Vocational Institute; McMaster University, Hamilton, Ontario, B.A.; Osgoode Hall, Toronto. *Career:* Practised law with Osler, Hoskin & Harcourt, 1950–55; Partner from 1956–92. Read law with Osler, Hoskin & Harcourt, 1948–50; called to the bar of Ontario, 1950; appointed Queen's Counsel 1964. Member: Law Society of Upper Canada; Canadian Bar Association; Canadian Tax Foundation; County of York Bar Association. *Married*: Margaret Patton Morton, daughter of Robert Sydney and Anne Isobel Morton, April 30, 1955; has five children (Catherine, Russell, Barbara, Robert and John). *Clubs:* Albany (Director and Past President); Badminton & Racquet, Toronto; Toronto Golf. *Recreations:* Golf, hockey and tennis. Conservative. Presbyterian. *Residence:* R.R. #1, Orangeville, Ontario L9W 2Y8.

Buchanan, The Honourable J. Judd, P.C., B.A., M.B.A., LL.D. President, Rundle Investments Ltd., Suite 201, 2067 Cadboro Bay Road, Victoria, British Columbia V8R 5G4. Chairman: Canadian Tourism Commission; President, Silver Star Mountain Resorts Ltd.; Chairman, Wickaninnish Inn (VCC) Ltd.; President, Ensign Chrysler Plymouth Ltd.; Director, Logistec Corporation; Director, Bird Construction Company; Director, Tri-White Corporation. *Born:* Edmonton, Alberta, July 25, 1929; son of the late Chief Judge Nelles V. Buchanan and the late Helen (de Silva) Buchanan, both of Edmonton. *Educated:* University of Alberta, Bachelor of Arts; University of Western Ontario, Master of Business Administration. *Career:* Agent, London Life Insurance Co., London, Ontario, 1957–74; Member, Board of Education, London, 1966–68; Member of Parliament, London West, House of Commons, Ottawa, 1968–80; Chairman, Ontario

Liberal Caucus; Parliamentary Secretary, Minister of Indian Affairs and Northern Development, 1970; Parliamentary Secretary, Minister of Finance, 1972; Minister of Indian Affairs and Northern Development, 1974; Minister of Public Works, 1976; Minister of State for Science and Technology, 1977; President of Treasury Board, 1978; Defence Critic for the Opposition, 1979; Chairman and Chief Executive Officer, CNG Fuel Systems Ltd., Calgary, 1980–87; President, Rundle Investments Ltd., 1987–; Special Advisor to the Prime Minister on Tourism, 1994. *Married*: Kay E. Balfour, daughter of the late Harry Balfour and the late Gerda

J. JUDD BUCHANAN

Wolff, May 3, 1952; has three children (Duncan Grant, Gregg Balfour and James Harry). Liberal. United Church. *Residence:* P.O. Box 3002, Silver Star Mountain, B.C. V1B 3M1.

Bureau, André, LL.L., O.C.
President and C.E.O., Astral Broadcasting Group Inc. Chairman: Astral Communications Inc.; Maison Astral, 10th floor, 2100 Ste. Catherine Street West, Mon-

ANDRÉ BUREAU

treal, Quebec H3H 2T3. Counsel, Heenan Blaikie, Lawyers. Suite 2500, 1250 René-Levesque Boulevard West, Montreal, Quebec H3B 4Y1. Former Chairman, Canadian Radio-Television and Telecommunications Commission (CRTC). Member of the Board: Astral Communications Inc.; Radiomutuel Inc.; Microcell Telecommunications Inc.; Telesystem Telecom Ltd.; Telesystem Ltd.; Coscient Group Inc.; The Guarantee Insurance Company of North America; Viewer's Choice Canada; Canal Indigo; Teletoon Inc.; The Family Channel Inc. *Born:* Trois-Rivières, Quebec, October 10, 1935; son of Jean-Marie and Laurence

(Ferron). *Educated:* Classical Education, Séminaire de Trois-Rivières; Laval University, Bachelor of Law cum laude, 1958; Université de Paris, 1960. *Career:* Lawyer, Trois-Rivières, 1960–68; Executive Vice-President, La Presse, Montreal, 1968–72; Lawyer, 1973–76; Executive Vice-President, Telemedia Communications Ltée, Montreal, 1976–80; President, 1980–81; President, Telemedia Ventures, 1981–82; President and Chief Executive Officer, Canadian Satellite Communications Inc., 1982–83; Chairman, Canadian Radio-Television and Telecommunications Commission (CRTC), Ottawa, 1983–89. *Married*: Thérèse Quessy, August 31, 1959; has three children (Yves-André, Jean and Bernard). *Residence:* 1670 Markham Road, Town of Mount Royal, Quebec H3P 3B2.

Burney, Derek H., O.C., B.A., M.A. Chairman, Chief Executive Officer, Bell Canada International Inc. 1000, rue de La Gauchetière Ouest, bureau 1100, Montréal (Québec) H3B 4Y8. email: derek.burney@bci.ca web site: www.bci.ca Director: Bruncor Inc.; Tata Communications Limited; Tele-Direct (Publications) Inc.; Teleglobe Inc.; Moore Corporation Limited; Northbridge Programming Inc.; Rio Algom Limited. *Born:* Fort William (now Thunder Bay), Ontario. *Educated:* Queen's University, Kingston, Hons. B.A. (Political Science); M.A. (Political Science). *Career:* Foreign Service Officer, Department of External Affairs, 1963–93; posts included Japan, 1965–72; Ambassador to Korea, 1978–80; Assistant Deputy Minister for United States Affairs, 1983–85; Associate Under Secretary of State for External Affairs, 1985–87; Chief of Staff to the Prime Minister, 1987–89; Ambassador to the United States, 1989–93; Personal Representative of the Prime Minister for the Economic Summits in Houston

DEREK H. BURNEY

(1990), London (1991) and Munich (1992); Executive Vice-President, International, BCE Inc., 1993–96; Chairman, President and Chief Executive Officer, BCE Telecom International Inc., July 12, 1993. *Honours:* Public Service of Canada's Outstanding Achievement Award; Officer of the Order of Canada. *Married*: Joan Peden; has four grown sons.

Burney, Derek H., O.C., B.A., M.A. Président du conseil et chef de la direction, Bell Canada International Inc. 1000, rue de La Gauchetière Ouest, bureau 1100, Montréal (Québec) H3B 4Y8. Vice-président exécutif, Affaires

internationales de BCE Inc.; vice-président du conseil de Jones Intercable Inc.; administrateur: Bruncor Inc.; Tata Communications Limited; Télé-Direct (Publications) inc; Téléglobe Inc.; Moore Corporation Limited; Northbridge Programming Inc.; Rio Algom Limited. *Né à:* Fort William (maintenant Thunder Bay), Ontario. *Études:* Université Queen's, Kingston, B.A. (sciences politiques); M.A. (sciences politiques) *Carrière:* De 1963–93, il a été haut fonctionnaire au ministère des Affaires extérieures et il a assumé diverses fonctions au Canada et à l'étranger. Il a été en poste au Japon, 1965–72; ambassadeur en République de Corée, 1978–80; sous-ministre adjoint, secteur des États-Unis, 1983–85; sous-secrétaire d'État associé aux Affaires extérieures, 1985–87; chef de cabinet du Premier ministre, 1987–89; ambassadeur du Canada aux États-Unis, 1989–93; représentant personnel du Premier ministre lors de la préparation des sommets économiques de Houston (1990), Londres (1991) et Munich (1992); vice-président exécutif, Affaires internationales, BCE Inc., 1993–96; président du conseil, président et chef de la direction, BCE Télécom International inc., 12 juillet 1993. *Honneurs:* Prix pour services insignes en reconnaissance de son apport à la Fonction publique du Canada; Officier de l'Ordre du Canada. *A épousé:* Joan Peden; a quatre fils.

Burns, James William (Jim), O.C., B.Comm., M.B.A., LL.D., C.L.J. Deputy Chairman, Power Corporation of Canada. 751 Victoria Square, Montreal, Quebec H2Y 2J3. Chairman and Director: The Great-West Life Assurance Company; Great-West Lifeco Inc.; London Life Insurance Company; London Insurance Group Inc.; Member of the Advisory Board of Directors: IBM Canada Inc.; Member of the Executive Committee and Director: Investors Group Inc.; Power Financial Corporation. *Born:* Winnipeg, Manitoba, December 27, 1929; son of Dr. Charles William and Helen Gladys (Mackay) Burns. *Educated:* Gordon Bell High

JAMES WILLIAM (JIM) BURNS

School, Winnipeg (Matriculation); University of Manitoba, B.Comm., 1951; Harvard University Graduate School of Business Administration, M.B.A., 1953. *Career:* Joined the Great-West Life Assurance Company at its Winnipeg Head Office, 1953; served in Marketing Division, 1953–70; appointed Director, November 1970; appointed President and Chief Executive Officer, 1971–79; Chairman, 1979–; appointed President

of Power Corporation of Canada, February 1, 1979; appointed Deputy Chairman of Power Corporation of Canada, May 1986–; Chairman and Chief Executive Officer, Power Financial Corporation, May 1986–May 1990. Past Chairman, The Conference Board of Canada; Honorary Chairman, Manitoba Museum of Man and Nature; Member of the Governor's Council, Shaw Festival. Honorary Colonel, Queen's Own Cameron Highlanders of Canada. *Married*: Barbara Mary Copeland, August 12, 1953; has three children (James F.C.—March 10, 1955, Martha J.—April 23, 1957 and Alan W.—July 7, 1960). *Clubs:* St. Charles Country; Manitoba, Winnipeg; Toronto; Toronto; Mount-Royal, Montreal; The Landings, Savannah, Georgia. *Recreations:* Hunting, golf and fishing.

Burns, James William (Jim), O.C., B.Comm., M.B.A., LL.D., C.L.J.
Président délégué du conseil de Power Corporation du Canada. 751, Square Victoria, Montréal (Québec) H2Y 2J3. Président du conseil et Administrateur: La Great-West, compagnie d'assurance-vie; Great-West Lifeco Inc.; London Life, Companie d'assurance-vie; Groupe d'assurances London Inc.; membre du conseil d'administration consultatif: IBM Canada Inc.; Membre du Comite Executif et Administrateur: Investors Group Inc.; Corporation Financière Power. *Né à:* Winnipeg (Manitoba) le 27 décembre 1929; fils du docteur Charles William et d'Helen Gladys (Mackay) Burns. *Études:* Gordon Bell High School, Winnipeg; University of Manitoba, B.Comm., 1951; Harvard University Graduate School of Business Administration, M.B.A., 1953. *Carrière:* A débuté à la Great-West, compagnie d'assurance-vie, au siège social à Winnipeg, 1953; a occupé un poste au marketing, 1953–70; nommé administrateur, novembre 1970; nommé président et chef de la direction, 1971–79; président du conseil, 1979–; nommé président de Power Corporation du Canada le 1er février 1979; nommé président délégué du conseil de Power Corporation du Canada, mai 1986–; président du conseil et chef de la direction de Corporation Financière Power, mai 1986–mai 1990. Ancien président du conseil, Conference Board du Canada; Président d'honneur du conseil, Manitoba Museum of Man and Nature; membre du conseil des gouverneurs, Shaw Festival. Colonel honoraire, Queen's Own Cameron Highlanders of Canada. *A épousé:* Barbara Copeland le 12 août 1953; ils ont trois enfants (James F.C.—10 mars 1955, Martha J.—23 avril 1957 et Alan W.—7 juillet 1960). *Clubs:* St. Charles Country; Manitoba, Winnipeg; Toronto; Toronto; Mount-Royal, Montréal; The Landings, Savannah, Georgia. *Loisirs:* Chasse, golf et pêche.

Burns, Michael C., B.A.
Chairman, The Sentinel Group, P.O. Box 11177, Royal Centre, 2800-1055 West Georgia Street, Vancouver, British Columbia V6E 4N3. 604-687-2711. Chairman, Strategic Data Inc., Calgary; Chairman, International Approval Services, Cleveland. Director, InMedia Presentations Inc. Prior Directorships: Inland Pacific Enterprises Ltd.; BC Gas International; B.C. Trade Development Corp.; International Financial Centre; Atomic Energy of Canada Limited; Pine Point Mines Limited; Dome Advertising; Inland Pacific Energy Corp.; Inland Gas

& Oil; Urban Transportation Development Corp.; Yorkshire Trust Co.; Eaton Trust; Banco National de Lavoro (BNL);

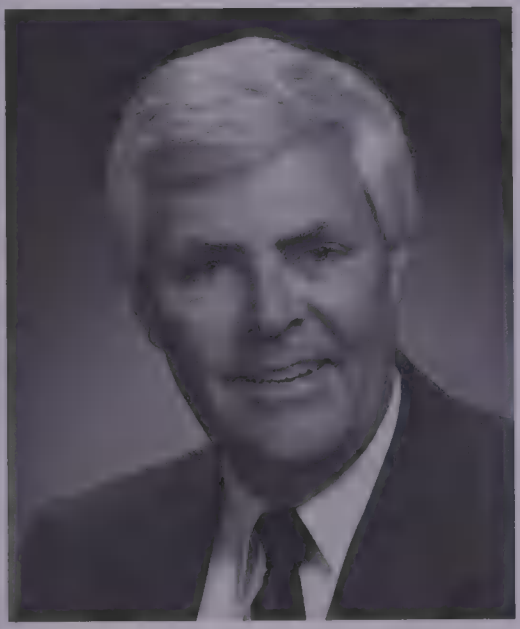

MICHAEL C. BURNS

Selena Research Corp. *Born:* Regina, Saskatchewan, January 18, 1939; son of Cornelius Florenz Burns and Mabelle Evelyn (née Hogg). *Educated:* University of Manitoba, B.A., 1960. *Career:* Vice-President, I.B.M. (senior executive I.B.M. World Trade Corp. and I.B.M. American Far East Corp.), 1960–79; Chairman, Cabinet Review Committee on Auto Insurance, Province of Manitoba, 1979; President, Sentinel Strategies Ltd., Vancouver, 1979–89; General Manager, Expo 86 Corp., 1981–82; Chairman and President, Pilot Laboratories Corp., 1986–89; Executive Vice-President, Finance and CFO, BC Gas Inc., Vancouver, 1989–94; President, Inland Pacific Enterprises Ltd., 1994–95. Contributing author to: *Privatization: Tactics & Techniques,* Vancouver, 1987; *Fraser Institute: (Considerations in Privatizing a Large Crown Corporation),* "Report of the Ministerial Insurance Review Committee," Winnipeg, Government of Manitoba, 1979. General Chairman, Salvation Army Red Shield Appeal; Director: Vancouver Arts Stabilization Team; YWCA Capital Campaign. Prior Activities: Director: St. Paul's Hospital; Vancouver College; Canadian Council of Christians and Jews; Junior Achievement of British Columbia; Vancouver Canadian Club; Vancouver Symphony Society; Anna Wyman Dance Theatre; University of Victoria Co-op Advisory Council; UBC Commerce Advisory Board. *Honours:* University of Manitoba Centennial Award (Distinguished Graduate), 1976. *Married*: Bette Anne, September 30, 1967; has three children (Matthew, Joanne and Christopher). *Clubs:* Vancouver; Vancouver Board of Trade; Hollyburn Country. *Recreations:* Skiing, tennis, hunting and fishing. Progressive Conservative. Roman Catholic.

Burns, Lorne M., B.Comm., C.A.
Vice Chairman Human Resources, KPMG LLP (est. 1989), national professional advisory firm comprised of public accountants and management consultants with predecessor firms going back over 100 years, Box 31, Commerce Court Postal Station, Toronto, Ontario M5L 1B2. Member, Management Committee and International Human Resource Steering Committee, KPMG. *Born:* Vancouver, British Columbia, April 5, 1959; son of Matthew and Hilda May (nee Cranston) Burns of Vancouver. *Educated:* University of British Columbia, Bachelor of Commerce (1982). *Career:* Chartered Accoun-

tant, 1985; Elected to partnership, KPMG Vancouver Office 1993; Audit Partner Vancouver Office, 1993–98; Partner-in-Charge Human Resources, Greater Van-

LORNE M. BURNS

couver Area and British Columbia 1996–98; Member of Greater Vancouver Area and British Columbia Management Committees 1996–98; Advisor, UBC Faculty of Commerce Career Advisory Council, 1997–present; director, Renew Crew Foundation, 1997–present; Director/Treasurer, Quality Council of British Columbia, 1995–97; director, Treasurer and Member, North Shore Winter Club, 1995–97; Director/Chair/Vice Chair/Treasurer, Big Brothers of Greater Vancouver, 1987–96; Member/Chairman of Audit Subcommittee - Board of Examiners, Institute of Chartered Accountants of British Columbia, 1987–90; Member, Urban Development Institute - Pacific Region; Member, NAIOP. Co-author and lecturer of "Taxation, Accounting and Auditing Considerations of the Real Estate Industry" and "Advanced Real Estate Topics" for the Institute of Chartered Accountants of British Columbia, 1992–present. *Married*: Shelley Diane Chong, 1983; has two sons (Ryan and Trevor) *Clubs:* Member, Seymour Golf and Country Club; North Shore Winter Club, North Vancouver. *Residence:* 1695 Orkney Place, North Vancouver, British Columbia V7H 2Z1.

C

Caillé, André, B.Sc., M.Sc., Ph.D.
President and Chief Executive Officer, Hydro-Québec, electricity company. 75, René-Lévesque West, Montreal, Quebec H2Z 1A4. *Born:* Saint-Luc, Quebec, September 11, 1943; son of Jean-Paul Caillé. *Educated:* Université de Montréal, B.Sc., 1965; M.Sc., 1966; Ph.D., 1968; Université de Sherbrooke, Post-Doctorate Biophysics, 1969. *Career:* Director, Federal/Provincial Commission on St. Lawrence River, Quebec, 1975–76; Director, Environmental Protection Services, Quebec, 1977–79; Deputy Minister, Department of the Environment, Quebec, 1980–82; Senior Vice-President, Administration and Public Affairs, Gaz Metropolitain Inc., Montreal, 1983–85; Executive Vice-President, 1985–87; President and Chief Executive Officer, 1987–; President and Chief Executive Officer, Hydro-Québec, 1996. Chairman of the Board of Noverco Inc. and of the Conseil des gouverneurs de la Fédération québécoise pour le saumon atlantique. Director: Hydro-Québec International, Abitibi-Consolidated Inc., Axa Canada, The Conference Board of Canada, Montréal International, IPL Energy Inc., The Montréal Sport International, and Fonds de recherche de l'Institut de cardiologie de Montréal. *Married*: Lyse Senecal, August 14, 1982; has three children (Daniel, Guillaume and Marc-Vincent). *Recreations:* Reading, theatre and tennis. *Residence:* 345 Bloomfield Street, Outremont, Quebec H2V 3R7.

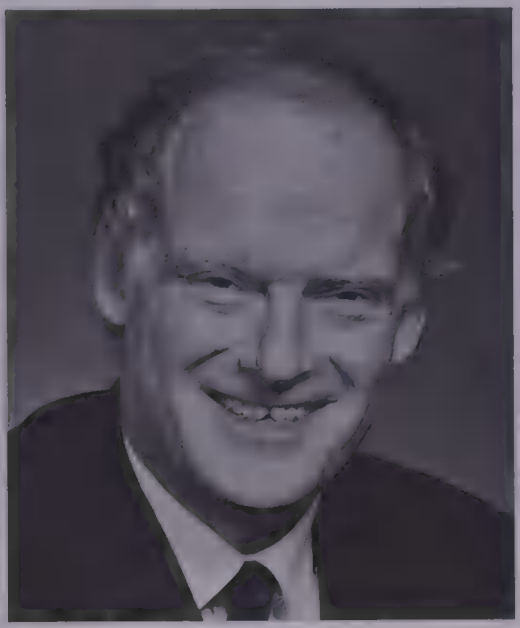

ANDRÉ CAILLÉ

Caillé, André, B.Sc., M.Sc., Ph.D.
Président et chef de la direction. Hydro-Québec une enterprise d'électricité. 75, boul. René-Lévesque ouest, Montréal (Québec) H2Z 1A4. *Né à:* Saint-Luc (Québec) le 11 septembre 1943; fils de Jean-Paul Caillé. *Études:* Université de Montréal, B.Sc., 1965; M.Sc., 1966; Ph.D., 1968; Université de Sherbrooke, post-doctorat biophysique, 1969. *Carrière:* Administrateur, commission fédérale/provinciale sur le fleuve St-Laurent (Québec), 1975–76; directeur, Services de protection de l'Environnement (Québec), 1977–79; sous-ministre de l'Environnement (Québec), 1980–82; Gaz Métropolitain Inc.: Vice-président, Planification et Affaires publiques, 1982–83; Vice-président sénior, Administration et Affaires publiques, 1983–85; Vice-président exécutif et chef des opérations, 1985–87; Président et chef de la direction, 1987–96; Hydro-Québec, Président-directeur général, 1996; Président du con-

seil d'administration de Noverco et président du Conseil des gouverneurs de la Fédération québécoise pour le saumon atlantique. Administrateur de Hydro-Québec International. Abitibi-Consolidated, Axa Canada, Conference Board du Canada, Montréal International, Enbridge Inc., Internatiionaux du sport de Montréal et du Fonds de recherche de L'Institut de cardiologie de Montréal. *A épousé:* Lyse Senecal le 14 août 1982; père de trois enfants (Daniel, Guillaume et Marc-Vincent). *Loisirs:* Lecture, théâtre et tennis. *Domicile:* 345, rue Bloomfield, Outremont (Québec) H2V 3R7.

Caldwell, John E., B.Comm., C.A.
President and Chief Executive Officer, CAE Inc. (est. 1947), multinational advanced technology. P.O. Box 30, Royal Bank Plaza, Suite 3060, 200 Bay Street, Toronto, Ontario M5J 2J1. Director: CAE Inc.; CAE Electronics (U.S.); Stelco Inc. *Born:* London, Ontario, February 8, 1950; son of Raymond B. Caldwell and Marjorie E. Doan. *Educated:* Carleton University, B.C. (Hons), 1972. *Career:* Audit Senior, Price Waterhouse, Toronto, 1972–75; Controller, Fisons Canada Limited, 1975–76; Controller, Carling O'Keefe Breweries of Canada Limited, 1976–79; Assistant to Senior Vice-President, 1979–82; Vice-President, Controller, 1982–85; Senior Vice-President, Finance and Administration; Executive Vice-President, Finance and Administration, 1987–88; Vice-President, Finance and Secretary, CAE Industries Ltd. (now CAE Inc.), 1988–90; Senior Vice-President, Finance and Corporate Affairs and Secretary, 1990–92; Executive Vice-President and Chief Financial Officer, 1992–93; President and Chief Executive Officer, 1993–. Member, Ontario Institute of Chartered Accountants, 1974–. *Married*: Laurie E. Bennett, Dec 16., 1977;

JOHN E. CALDWELL

they have two children (Lindsay Elizabeth and Lauren Emily). *Clubs:* Beacon Hall, Aurora. *Recreations:* Golf. *Residence:* 71 Babcombe Drive, Thornhill, Ontario L3T 1M9.

Caldwell, John E., B.Comm., C.A.
Président et chef de la direction, CAE Inc. (établie en 1947), entreprise multinationale en haute technologie. C.P. 30, Royal Bank Plaza, bureau 3060, 200, rue Bay, Toronto (Ontario) M5J 2J1. Directeur : CAE Inc.; CAE Electronics (U.S.); Stelco Inc. *Né à:* London (Ontario) le 8 février 1950; fils de Raymond B. Caldwell et Marjorie E. Doan. *Études:* l'Université Carleton, B.C. (avec distinction), 1972. *Carrière:* vérificateur

principal, Price Waterhouse, Toronto, 1972–75; contrôleur, Fisons Canada Limited, 1975–76; contrôleur, Carling O'Keefe Breweries of Canada Limited, 1976–79; aide au vice-président principal, 1979–82; vice-président, contrôleur, 1982–85; vice-président principal, finances et administration; vice-président de direction, finances et administration, 1987–88; vice-président, finances, et secrétaire, CAE Industries Ltd. (devenue depuis CAE Inc.), 1988–90; vice-président principal, finances et affaires d'entreprise, et secrétaire, 1990–92; vice-président de direction et chef des finances, 1992–93; président et chef de la direction, 1993–. Membre, l'Institut des comptables agréés de l'Ontario, 1974–. *A épousé:* Laurie E. Bennett le 16 décembre 1977; père de deux enfants (Lindsay Elizabeth et Lauren Emily). *Clubs:* Beacon Hall (Aurora). *Loisirs:* Golf.

Cameron, Peter Alfred Gordon, B.Comm., OMM, CStJ, CD
Chairman, The Garfield Group, 130 Garfield Ave., Toronto, Ontario M4T 1G1. Tel: 416-545-0077, Fax: 416-545-0078. *Born:* Toronto, Ontario. *Educated:* Appleby College, Oakville, Ontario; McGill University, B.Comm. *Career:* Management Trainee, Ford Motor Co. of Canada, Windsor, 1953–54; Assistant to Advertising Manager, Brading Breweries Ltd., Toronto, 1954–55; Sales Representative, William B. Stewart & Sons, Toronto, 1955–56; Assistant Advertising Manager, then Product Manager, Proprietaries Division, Warner Lambert (Canada) Ltd., 1956–58; Account Executive, MacLaren Advertising Co. Ltd., 1958–60; Senior Account Executive, Foster Advertising, 1960–62; Group Supervisor, 1962–65; Vice-President, 1965–69; Group Vice-President, 1969–70; Vice-President, Canadian Industries Limited, 1970–78; President and Director, Canadian Corporate Management Limited, 1978–87; Chairman and Chief Executive Officer, Chromalox Inc., 1987–91; Chairman,

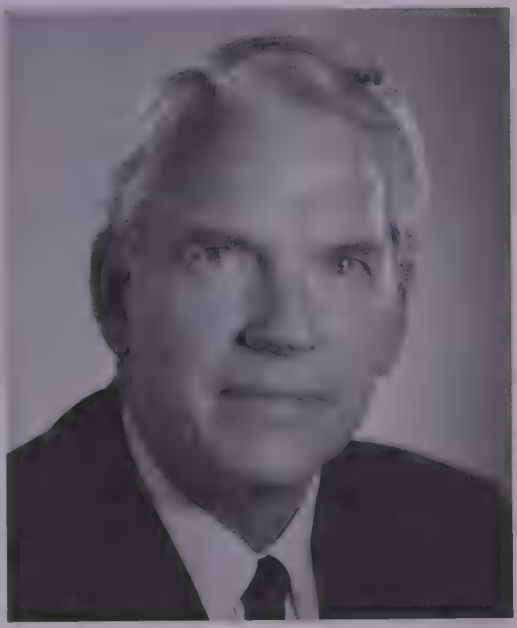

PETER A.G. CAMERON

The Garfield Group, 1991–. Past Chairman, Canada Post Corporation; Past Vice-Chairman and Director, Diversey Corporation; Co-Chairman, Defence Industrial Preparedness Advisory Council with Minister of National Defence; Past Chairman, Foreign Policy and National Defence, Business Council on National Issues. Past Chairman, Board of Directors, Sunnybrook Medical Centre Institute. Past Chairman, Board of Governors, Appleby College, Oakville, Ontario. Served in the Canadian Army Militia, 1948–70; retired as Lieutenant-Colonel,

Commanding Officer, 48th Highlanders of Canada; reactivated Secteur de l'Est, 1974–78; promoted Colonel and Commander, District No. 1 du Québec, 1975; reactivated 1980 as SSO/LAND, Reserves Council; promoted Brigadier-General and SPO, Reserves Council, NDHQ, Ottawa, Ontario, 1984. *Honours:* Officer of the Order of Military Merit; Commander of the Order of St. John; Canadian Forces Decoration; Centennial Medal. *Married*: Suzanne Noble, 1955; has three children (Ian, Janet and Patricia). *Clubs:* York; Toronto; Toronto Golf; RCMI; Badminton & Racquet, Toronto; St. James's, Montreal. *Recreations:* Music, tennis, skiing and golf.

Camp, Thomas Chasney, B.A., B.C.L., Q.C.
Counsel, McMaster Gervais (formerly McMaster Meighen) (est. 1823), general service law firm. Suite 900, 1000 de La Gauchetière West, Montreal, Quebec H3B 5H4. *Born:* Sherbrooke, Quebec, March 27, 1931. *Educated:* McGill University, B.A., 1952; McGill University, B.C.L., 1955. Read law with Heward, Holden, Hutchison, Cliff, McMaster and Meighen, 1953–55; called to the bar of Quebec, 1956; appointed Queen's Counsel, 1973. Member: Quebec Bar Association; Canadian Bar Association. *Clubs:* University Club of Montreal; The Forest and Stream Club; Union Club of British Columbia; Victoria Golf Club.

Camp, Thomas Chasney, B.A., B.C.L., Q.C.
Associé, McMaster Gervais (anciennement McMaster Meighen) (établi en 1823), cabinet d'avocats de service générale, 7e étage, 630, boulevard René-Lévesque ouest, Montréal (Québec) H3B 4H7. *Né à:* Sherbrooke (Québec) le 27 mars 1931. *Études:* l'université McGill, B.A., 1952; B.C.L., 1955. Fait son droit avec Heward, Holden, Hutchison, Cliff, McMaster et Meighen de 1953 à 1955; admis au barreau du Québec en 1956; nommé conseil en loi de la reine en 1973. Membre: le barreau du Québec; l'association Canadienne de Barreau; l'association internationale de Barreau. Clubs: University Club, Montréal; The Forest and Stream Club; Union Club of British Columbia; Victoria Golf Club.

Campbell, A.R. (Rae), P.Eng.
Manager, Projects Interface and Monitoring, Consolidated Contractors International Corporation, P.O. Box 224, Abu Dhabi, United Arab Emirates. CCC has become the largest engineering and construction company in the Middle East. Over 40,000 employees are engaged on projects in North America, Europe, Middle East, Africa, and the Far East. *Born:*

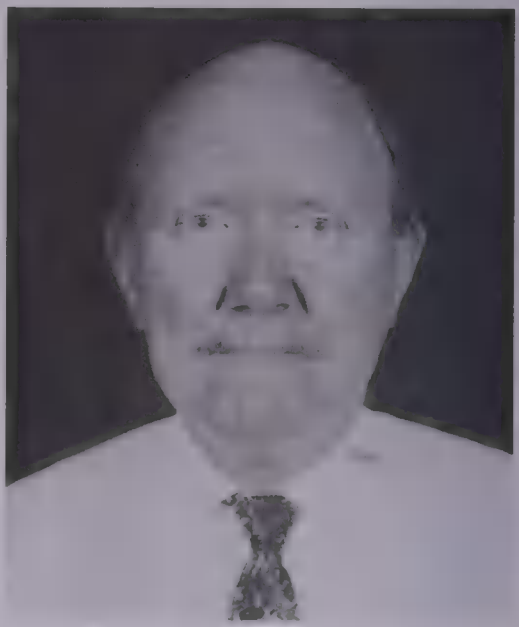

A.R. RAE CAMPBELL

Yarmouth, Nova Scotia. *Educated:* McGill University, graduated with Distinction in Chemical Engineering, 1964. *Career:* Joined Imperial Oil and worked on a variety of technical and management assignments, 1964–77; since then has been Manager of Engineering, Project Manager, then Vice-President of Petro-Canada; Vice-President, Lavalin Inc.; Director and Vice-President, Bechtel Canada Engineers Ltd.; President and Director: Bantrel Group; Prowest Safety and Environmental Services Ltd.; Project Manager and General Manager, Sharjah Oil Refining Co. Ltd. Director: Petroleum Services Association of Canada; Petroleum Industry Training Service, Petrotrade. Member, Advisory Committee on Economic Development for the City of Calgary. Chairman, Advisory Committees: Project Management, University of Calgary; Advisory Committee, Chemical Engineering Technology, Southern Alberta Institute of Technology; Member of Council for the Association of Professional Engineers, Geologists and Geophysicists of Alberta (APEGGA) (Chairman, Discipline Committee); Society of Engineers of the U.A.E., Project Management Institute; Advisory Committee on Science Education, Government of Alberta; American Institute of Chemical Engineers (AIChE); Canadian Institute of Mining and Metallurgy; Air and Waste Management Association; Petroleum Services Association of Canada (PSAC); Instrument Society of America; National Petroleum Refining Association; Advisory Committee for Environmental Engineering at University of Calgary; Advisory Committee for Technology, Mount Royal College; APEGGA Practice Review Board. *Married*: Carol; has two daughters and one son. *Clubs:* Calgary Petroleum; Glencoe; Rotary Club of Calgary; Dubai Creek Golf and Yacht; Dubai World Trade, Marbella. *Residence:* P.O. Box 25717, Sharjah, United Arab Emirates.

Canfield, Brian A.
Chairman, BCT.TELUS Communications Inc., telecommunications company, resulting from the 1999 merger of BC TELECOM and TELUS, 21–3777

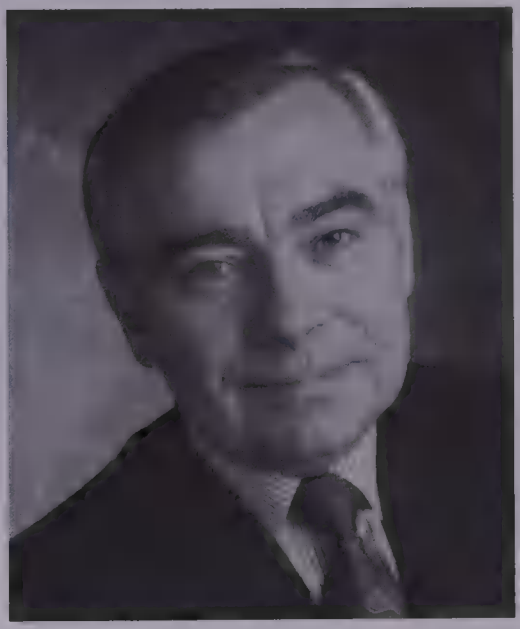

BRIAN A. CANFIELD

Kingsway, Burnaby, British Columbia V5H 3Z7 (604) 432-4226. *Career:* Joined BC TEL in 1956; has held various key positions in customer service, plant, operator services, supply, and sales; Vice-President, Technical Support, October 1985; Executive Vice-President, Telephone Operations, January 1988; President and Chief Operating Officer, September 1989; President and Chief Executive Officer, October 1990; Chair-

man and Chief Executive Officer, April 1993. Member of the Board of Directors: BC Gas Inc.; BC Gas Utility Ltd.; Trans Mountain Pipe Line Ltd; Suncor Energy Inc.; Concord Pacific Group Inc.; MD Funds Management Inc. Appointed to the Order of British Columbia in June 1998.

Caplan, L. David
Chairman and Chief Executive Officer, Pratt & Whitney Canada. *Born:* Montreal, Quebec, May 24, 1940. *Educated:*

L. DAVID CAPLAN

Obtained a Bachelor of Commerce from McGill University in 1961, and became a Chartered Accountant in 1963. *Career:* Articled for Riddell, Stead & Co., Chartered Accountants, 1961–64; joined Pratt & Whitney Canada in 1964, where he has been involved in increasingly important finance and management functions. Was named Vice President, Finance and Administration in 1976, Executive Vice President in 1980, President and Chief Operating Officer in 1984, President and Chief Executive Officer in 1985, and Chairman of the Board and Chief Executive Officer in 1994. Attended the Harvard International Senior Managers' Program, Switzerland, in 1979. Member of the Board of Directors of the Conference Board of Canada; Chairman of the Board of Directors of the General Aviation Manufacturers Association; Past Chairman of the Aerospace Industries Association of Canada (AIAC), 1989–90; Past Chairman of the Industrial and High Technology Equipment Sectorial Advisory Group on International Trade (SAGIT). Member: Canadian Institute of Chartered Accountants; the Business Council on National Issues; and of the General Aviation Manufacturers Association. *Honours:* Recipient of the Canadian Aeronautics and Space Institute C.D. Howe Award for 1994. *Recreations:* Bridge and golf.

Caplan, L. David
Président du conseil et chef de la direction de Pratt & Whitney Canada. *Né à:* Montréal (Québec) le 24 mai 1940. *Études:* Diplômé de l'Université McGill en 1961 et reçu comptable agréé en 1963. *Carrière:* Débute chez Riddell, Stead & Co., comptables agréés, en 1961 avant d'entrer au service de Pratt & Whitney Canada en 1964. Occupe divers postes en finances et en administration. Est nommé vice-président, finances et administration en 1976, vice-président général en 1980, président et chef de l'exploitation en 1984, et président et chef de la direction en 1985. Est président du conseil et chef de la direction depuis 1994. A suivi un cours à vocation internationale pour cadres supérieurs offert par

Harvard, en Suisse, en 1979. Membre du conseil d'administration du Conference Board du Canada; Président du conseil d'administration de la General Aviation Manufacturers Association; Ancien président du conseil d'administration de l'Association des industries aérospatiales du Canada. Ancien président du conseil d'administration du Groupe de consultations sectorielles sur le commerce extérieur-matériel industriel et de pointe. Membre de l'Institut canadien des comptables agréés, du Conseil canadien des chefs d'entreprises, et de la General Aviation Manufacturers Association. *Honneurs:* Récipiendaire du prix C.D. Howe (1994) de l'Institut aéronautique et spatial du Canada. *Loisirs:* Bridge et golf.

Carlson, Donald A., P.Eng., B.Sc.
President, Carlson Development Corporation Ltd. Suite 1420, 9915–108 Street, Edmonton, Alberta T5K 2G8. email: don@dcarlson.com Tel: 403-944-1313, Fax: 403-944-9387. Director: BC Gas, Vancouver; Foremost Industries, Calgary; Princeton Developments Ltd., Edmonton; Trans Mountain Pipe Line Company Ltd., Vancouver; Vencap Inc., Edmonton; Director and Chairman, MC Learning Systems Inc.; Board of Governors, Edmonton Eskimo Football Club. *Born:* Edmonton, Alberta, October 27, 1931; son of Arthur Victor and Belle Pearl (Snider) Carlson. *Educated:* Oliver School and Westglen High School, Edmonton, 1950; University of Alberta, B.Sc. (Civil Engineering), 1954; Massachusetts Institute of Technology, postgraduate work in construction management. *Career:* Project Manager, A.V. Carlson Construction Ltd., 1950–64; assumed Presidency of Carlson group of companies on the death of his father in 1964; Chairman of the Board, A.V. Carlson Construction Corporation Ltd., 1979–84; appointed Chairman of the Board, Vencap Equities Alberta Ltd., 1983–96. Member: Association of Professional Engineers of Alberta; Chief Executives Organization; World Presidents' Organization; Engineering Institute

DONALD A. CARLSON

of Canada. *Married*: Elizabeth Manasterski, December 27, 1958; has four children (Dennis Arthur, Douglas Scott, John David and Susan Leslie). *Clubs:* Mayfair Golf & Country; SKAL; Centre. Fraternity: Delta Upsilon. *Recreations:* Travel, skiing, jogging, fishing and scuba. *Residence:* 1701, 10010-119 Street, Edmonton, Alberta T5K 1Y8.

Caron, H. Marcel, O.C., F.C.A., L.s.Comm., L.s.Comp., Dr.(honoris causa)
Director: La Presse Ltée; Trans Canada Newspapers; Gesca Ltée; Gentec Inc.

Office: 1 Place Ville Marie, Suite 2410, Montreal, Quebec H3B 3M9. Honorary Chairman, Advisory Board of Accountancy, University of Montreal. Governor, Clinical Research Institute of Montreal. *Born:* Montreal, Quebec, September 16, 1919; son of the late Henri and Eva (Mercure) Caron, both of Montreal. *Educated:* Mount Saint Louis College; École des Hautes Études Commerciales de Montréal; University of Montreal, L.s.Comm.; L.s.Comp. *Career:* C.A. Clerk, City of Montreal, 1939–43; Junior Audit Clerk, Clarkson Gordon, Montreal, 1943; Manager, 1947; Partner, 1949–84; Partner, Woods Gordon, Montreal, 1957–84; Retired Executive Partner, Clarkson Gordon, Chartered Accountants. Past President: The Canadian Tax Foundation; Order of Chartered Accountants of Quebec; La Chambre de Commerce du district de Montréal; Revue Commerce; Canada Committee; Advisory Board of Quebec Ministry of Revenue; The Canadian Institute of Chartered Accountants. Treasurer Emeritus: La Salle Foundation; Jules & Paul Emile Leger Foundation; Governor, The Council for Canadian Unity; Past President, Honorary Member and Advisor, La Corporation de l'École des Hautes Études Commerciales; Past President, L'Opéra du Québec. *Honours:* Honorary Doctorate, University of Montreal; Officer of Order of Canada, 1980. *Married:* Madeleine Dussault, daughter of the late Henri Dussault, November 26, 1949; has five children (Pierre, Michèle, Marie, François and Robert). *Clubs:* St-Denis; St-James; Laval-sur-le-Lac (Past-President). *Recreations:* Golf, fishing, sailing and skiing. *Residence:* 115 Chemin Côte Ste. Catherine, Outremont, Quebec H2V 4R3.

H. MARCEL CARON

Carroll, Paul Aylward, B.A., LL.B., Q.C. Chairman and Chief Executive Officer, World Wide Minerals Ltd., mining company, Suite 1208, 4 King St. W., Toronto, Ontario M5H 1B6. email: pcarroll@worldwideminerals.com web site: www.worldwideminerals.com Counsel to Smith Lyons, Toronto, law firm; Director: Dundee Bancorp Inc.; Targa China (Holdings) Corp.; Zemex Corporation; Lytton Minerals Limited; Juno Limited; Libra Gold Corp.; Citadel China Development Corp.; Canadian Council of Christians and Jews; Uranium Institute. *Born:* Toronto, Ontario, March 31, 1941; son of Edward Austin Carroll, Q.C. and Mona Gertrude Dreyer. *Educated:* De La Salle College, Sr. Metric, 1959; University of Toronto, B.A., 1962; Osgoode Hall Law School, LL.B., 1965. Called to the bar of Ontario, 1967; appointed Queen's

Counsel 1982. *Career:* Associate with Smith Lyons, Toronto, 1966; Partner, 1973, retired December 31, 1996. Member: Canadian Bar Association; Interna-

PAUL AYLWARD CARROLL

tional Bar Association; Inter-Pacific Bar Association; Canada China Business Council; Toronto Board of Trade; International Council of Shopping Centers; Canadian Institute of Mining and Metallurgy; Economic Advisor to the City of Tianjin, China. Actively engaged in the expansion of Smith Lyons in Canada and internationally while a partner of the firm. Author of various articles and papers on corporate, securities and real estate legal matters and panelist on such topics. *Married*: Catharine Ann Richardson, August 10, 1963; has three children (Peter Matthew, Michael James and AnnMarie Elizabeth). *Clubs:* National. *Recreations:* Tennis and sailing.

Castonguay, The Honourable Claude, C.C., O.Q.

Vice-Chairman, Tour Banque Laurentienne, 1981 McGill College Avenue, Montreal, Quebec H3A 3K3. Vice-Chairman of the Board, Laurentian Bank of Canada; Laurentian Trust of Canada. Member of the Board: Télésystèmes Inc.; Procrea Inc.; Unimédia Inc.; ZAQ Technologies Inc.; Canadian Foundation for International Management; Chaire Raoul-Dandurand eu études diplomatiques et stratégiques. Member: Canadian Institute of Actuaries;

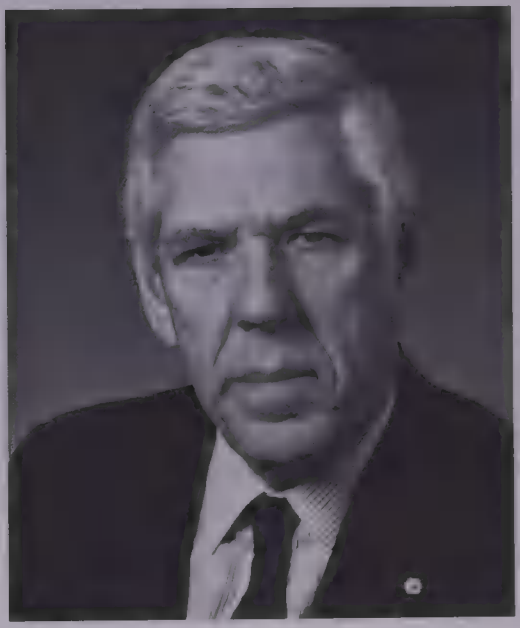

CLAUDE CASTONGUAY

Society of Actuaries; Royal Society of Canada. *Educated:* Académie de Québec; Laval University, Faculty of Science; University of Manitoba, Faculty of Actuarial Science. *Career:* Past Employment: Associate-Actuary, Industrial Life Insurance Company, 1951–55; Actuary, The Laurentian Mutual Insurance, 1955–58;

Managing Director and Actuary, The Provident Assurance Company, 1958–62; Consulting Actuary, partner of Castonguay, Pouliot, Guérard & Associates Inc., 1962–70 and 1973–77; Chairman of the Board, The Imperial Life Assurance Company of Canada, 1977–82. Teaching: Actuarial Department, Laval University (Associate Professor), 1951–57.

Fellow: Society of Actuaries; Canadian Institute of Actuaries. Past Activities: Actuary of the Inter-Departmental Committee on the Quebec Pension Plan, 1963–64; President, Research Committee on Health Insurance, 1966; Chairman, Royal Commission of Inquiry on Health and Social Welfare, 1966–70; Member, Quebec National Assembly for Louis-Hébert, 1970–73; Minister of Health and Minister of Family and Social Welfare, 1970–71; Minister of Social Affairs, 1971–73; President, Government of Quebec Task Force on Urbanization, 1974–76; Member, Federal Anti-Inflation Board, 1975–76; President, Canadian Institute of Actuaries, 1978; Member, Board of Directors, Caisse de dépôt et placement du Québec, 1973–78; President, Quebec-Canada Pre-Referendum Committee, 1978; Chairman of the Board, Le Centre Hospitalier de l'Université Laval, 1979–81; Member, Trilateral Commission, 1978–84; Member of the Board, Institute for Research on Public Policy, 1980–85; Chairman of the Board and President, Wilbrod Bherer Foundation (Laval University Teaching Hospital), 1979–86; Member, Canadian Industrial Renewal Board, 1981–86; Vice-Chairman, 1979–84 and Chairman, 1984–86, Crédit Foncier; Member, Advisory Committee on Privatization for the Quebec Government, 1986; Chairman of the Board, Laurentian Capital Corporation, 1985–87, 1989–95; Chief Executive Officer, The Laurentian Group Corporation, 1982–89; Member of the Council, 1986–90 and Chancellor, 1987–90, Université de Montréal; Member of the Board of Directors, 1984–90, and Chairman, 1989–90, Conference Board of Canada. President of the committee of experts on drug insurance (1995–96). Member of the Senate of Canada, 1990–92. *Honours:* Companion of the Order of Canada, 1974; Honorary Degrees of: Doctor of Civil Law, Bishop University, 1972; Doctor of Laws: McGill University, 1974; University of Toronto, 1975; University of Manitoba, 1980; Laurentian University, 1987; Concordia University, 1989; University of Western Ontario, 1990; Doctorate of University, University of Sherbrooke, 1975; Doctorate in Business Administration, Laval University, 1988; Doctorate in Administrative Sciences, Royal Military College of St-Jean, 1990; "Gloire de l'Escholle" Medal of Laval University Alumnae Association, 1983; George Findley Stephen Award of the Canadian Hospital Association, 1984; McGill Management Achievement Award, McGill University, 1986; B'nai Brith Canada 1988 Award of Merit; Member of the Académie des Grands Montréalais, 1990; Officier Ordre National du Québec, 1991. *Clubs:* Hermitage, Lake Memphrémagog, University, Montreal.

Castonguay, The Honourable Claude, C.C., O.Q.

Vice-président du Conseil, Tour Banque Laurentienne, 1981, avenue McGill Collège, Montréal (Québec) H3A 3K3. Membre du conseil: Télésystème Inc.; Procrea Inc.; Unimédia Inc.; ZAQ Technologies Inc.; vice-président du Conseil Banque Laurentienne du Canada et Trust;

Fondation canadienne pour la gestion internationale; Chaire Raoul-Dandurand en études diplomatiques et stratégiques. Membre: Institut canadien des actuaires; Société des actuaires; Société Royale du Canada. *Études:* Académie de Québec; Université Laval, Faculté des Sciences; Université du Manitoba, Faculté des Sciences actuarielles. *Carrière:* Emplois dans le passé: actuaire associé, l'Industrielle compagnie d'assurance-vie, 1951–55; actuaire, La Laurentienne, mutuelle d'assurance, 1955–58; Directeur général et actuaire de la branche vie, La Prévoyance, compagnie d'assurance, 1958–62; actuaire-conseil, associé de Castonguay, Pouliot, Guérard & Associés Inc., 1962–70 et 1973–77; président du conseil de L'Impériale, compagnie d'assurance-vie, 1977–82. Enseignement: chargé de cours, Université Laval, Département de l'actuariat, 1951–57. Société des actuaires; Institut canadien des actuaires. Activités et fonctions assumées dans le passé: actuaire auprès du groupe de travail sur le régime de rentes du Québec, 1963–64; président: du Comité de recherche sur l'assurance-maladie, 1966; de la Commission d'enquête sur la santé et le bien-être social, 1966–70; député du comté de Louis-Hébert à l'Assemblée nationale du Québec, 1970–73; ministre de la Santé, de la Famille et du Bien-être social du Québec, 1970–71; ministre des Affaires sociales, 1971–73; président du Groupe de travail sur l'urbanisation du Gouvernement du Québec, 1974–76; membre de la Commission fédérale de la lutte contre l'inflation, 1975–76; Président de l'Institut canadien des actuaires, 1978; membre du conseil d'administration de la Caisse de dépôt et placement du Québec, 1973–78; président du Comité pré-référendaire Québec-Canada, 1978; président du conseil, Le Centre hospitalier de l'Université Laval, 1979–81; membre de la Commission Trilatérale, 1978–84; membre du conseil de l'Institut de Recherches politiques, 1980–85; président du conseil et président de la Fondation Wilbrod Bherer (Centre hospitalier de l'Université Laval), 1979–86; membre du conseil de l'Office Canadien pour un renouveau industriel, 1981–86; vice-président du conseil de Crédit Foncier, 1979–84 et président du conseil, 1984–86; membre du Comité aviseur sur la privatisation auprès du gouvernement du Québec, 1986; président du conseil de Laurentian Capital Corporation, 1985–87, 1989–95; chef de la direction de la Corporation du Groupe la Laurentienne, 1982–89; membre du conseil, 1986–90, et Chancelier, 1987–90, de l'Université de Montréal; membre du conseil, 1984–90, et président du conseil, 1989–90, du Conference Board du Canada. Membre du Sénat du Canada, 1990–92. Président du Comité sur l'assurance-médicaments (1995–96). *Honneurs:* Compagnon de l'Ordre du Canada, 1974; doctorats honorifiques: doctorat en droit civil, Université Bishop, 1972; doctorats en droit de: l'Université McGill, 1974; l'Université de Toronto, 1975; l'Université du Manitoba, 1980; l'Université Laurentienne, 1987; l'Université Concordia, 1989; l'Université Western Ontario, 1990; doctorat d'université de l'Université de Sherbrooke, 1975; doctorat en sciences de l'administration: de l'Université Laval, 1988; du Collège militaire royal de St-Jean, 1990; Médaille "Gloire de l'Escholle" de l'Association des anciens de l'Université Laval, 1983; Prix George Findley Stephen de l'Association des hôpi-

taux du Canada, 1984; "McGill Management Achievement Award" de l'Université McGill, 1986; Prix du Mérite 1988 de B'nai Brith Canada; Membre de l'Académie des Grands Montréalais, 1990; Officier Ordre National du Québec, 1991. *Clubs:* Hermitage, lac Memphrémagog, Universitaire, Montréal.

Cathcart, Peter Gordon, Q.C., B.Comm., LL.B.
Partner, McMillan Binch, Barristers and Solicitors. P.O. Box 38, Royal Bank Plaza, Toronto, Ontario M5J 2J7. email: pcathcart@mcbinch.com Tel: 416-865-7073, Fax: 416-865-7048. Secretary, Pearson Canada Inc. Director: The Geoffrey H. Wood Foundation; St. Michael Hospital Foundation; Dunlop Tires (Canada) Ltd.; Anite Networks Limited; "K" Line Canada Ltd.; VSEL Defence Systems Canada Inc.; Porsche Cars Canada, Ltd.; The Newman Foundation of Toronto; Board of Governors, University of Windsor; Member of Advisory Board to the Basilian Fathers of Toronto. *Born:* Toronto, Ontario; son of Gordon Balfour of Kingston, Ontario, and Helen Rita (Archambault) of Peterborough, Ontario. *Educated:* St. Michael's College School; Guelph Collegiate; University of Windsor, B. Commerce; Osgoode Hall Law School, LL.B. *Career:* Former Co-Managing Partner, McMillan Binch. Called to the bar of Ontario with Honours. Member: Canadian Bar Association; International Bar Association; American Bar Association; York County Law Association; Law Society of Upper Canada; Canadian Maritime Law Association. Former Instructor, Corporate and Commercial Law, Bar Admission Course; Frequent speaker and panelist at national and international conferences on transportation matters, including: VII International Congress of Maritime Arbitrators, Madrid, 1987, "Shipbuilding Con-

PETER GORDON CATHCART

tracts in Canada"; "Policy and Regulation of Maritime Transport in Canada," The National Chamber of Merchant Marine, Mexico City, January 1992; "A Canadian Perspective on the North American Free Trade Agreement," Twelfth New Orleans Maritime Seminar, New Orleans, January 1993; "NAFTA/GATT Trade Issues," 57th Annual International Joint Conference (Canadian and U.S. Shipowners), Tampa, Florida, February 1994; "Emerging Directors' Liabilities and Reform under the Canada Business Corporations Act," Second Annual Corporate Summit, Toronto, Ontario, December 1996. *Honours:* Knight of the Sovereign and Military Order of Malta. *Married:* Judith Marie Stefansky; has four children (Christine

Ann, Peter Gregory, Caroline Michelle and Mark Gordon). *Clubs:* Toronto Cricket, Skating and Curling. *Recreations:* Tennis, skiing and travel. Roman Catholic. *Residence:* 199 Alexandra Boulevard, Toronto, Ontario M4R 1M3.

Cavell, Charles G., B.A. Econ.
President and Chief Executive Officer, Quebecor Printing Inc., commercial printer, 612 St.-Jacques Street, Montreal, Quebec H3C 4M8. Member of the Board: Quebecor Inc.; Numerous Quebecor Printing Inc. subsidiaries; Hydro

CHARLES G. CAVELL

Quebec; Guillevin International; The Royal Bank Equity Partners. *Born:* Lachine, Quebec, on June 29, 1942; son of Charles James Cavell and Beatrice Frances May Horsfall. *Educated:* Sir George Williams and Various Business Admin. (Post–Grad); University of Western Ontario; Mount Allison University, Economics, B.A.; Sanstead College, Collegiate. *Career:* Vice-president Manufacturing, Tele–Direct, Toronto, 1970; Assistant to the President, Ronalds Printing, Toronto, 1978; President and C.E.O., Ronald's Printing, Toronto, 1980; President and C.E.O., B.C.E. Publitech Inc., Toronto, 1988; President and CEO, Quebecor Printing, Montreal, 1988. *Married*: Suzan Rosalind Nelson, on December 10, 1966; they have three children: Tyler, Ryan and Drew. *Clubs:* Montreal Badminton and Squash Club, Montreal; The Mount Royal Club, Montreal; The Royal Canadian Yacht Club, Toronto; The Royal Montreal Golf Club, Montreal; Knowlton Golf Club, Knowlton. *Residence:* 3995 Montrose Avenue, Westmount, Quebec H3Y 2A3; 16 Tibbits Hill Road, Knowlton, Quebec J0G 1V0.

Chambers, Thomas Scott, B.A., F.C.A.
Member, National Management Committee, and National Managing Partner, Assurance & Business Advisory Services, PricewaterhouseCoopers (est. 1907). 145 King St. W, Toronto, Ontario M5H 1V8. *Born:* Montreal, Quebec, March 20, 1944; son of Thomas and Mary Chambers. *Educated:* University of British Columbia, B.A., 1966. *Career:* Student, Price Waterhouse, Toronto, 1966–69; Chartered Accountant, Price Waterhouse, Vancouver, 1969–71; Supervisor, 1971–73; Manager, 1973–76; Partner-in-charge, Owner/Manager Business Department, 1976–86; Chairman, Technology Committee, 1983–96; Office Managing Partner, Vancouver, 1986–96; Managing Partner, B.C. Region, 1992–96; Member, Executive Committee, 1987–90; Member, Policy Board, 1990–96; Chair-

man, Price Waterhouse World Technology Steering Committee, 1991–96; National Managing Partner, Audit &

THOMAS SCOTT CHAMBERS

Business Advisory Services, 1996–98. 1998–Toronto-National Managing Partner, Assurance & Business Advisory Services. Member: Institute of Chartered Accountants of British Columbia (awarded F.C.A., 1995); Institute of Chartered Accountants of Ontario; Standards Council of Canada, 1987–94 (Chairman, Audit Committee, 1991–92, 1994; Member, Executive Committee, 1992–94). Director and Treasurer, Endeavour Society, 1977–82; Board Member, Alexandra Foundation, 1991– (Treasurer, 1992–); Member, National Specialization Council, C.I.C.A. 1997–. Chairman, British Columbia Committee "It's Our Year 86"; Director, Dr. Sun Yat-Sen Garden Society, 1987–89; Director and Treasurer, Design B.C., 1995–97. *Married*: Joanne; has two children (Lori Elizabeth and Thomas Mark). *Clubs:* Vancouver; Shaughnessy Golf & Country. Fraternity: Zeta Psi. *Recreations:* Golf and jogging. Member of Board, University Hill United Church.

Chant, Dixon S., F.C.A.
Deputy Chairman, Hollinger Inc. 10 Toronto Street, Toronto, Ontario M5C 2B7. President: Argus Corp. Ltd.; Sugra Ltd. Chairman: Versa Services Ltd.; Domgroup Ltd. Deputy Chair-

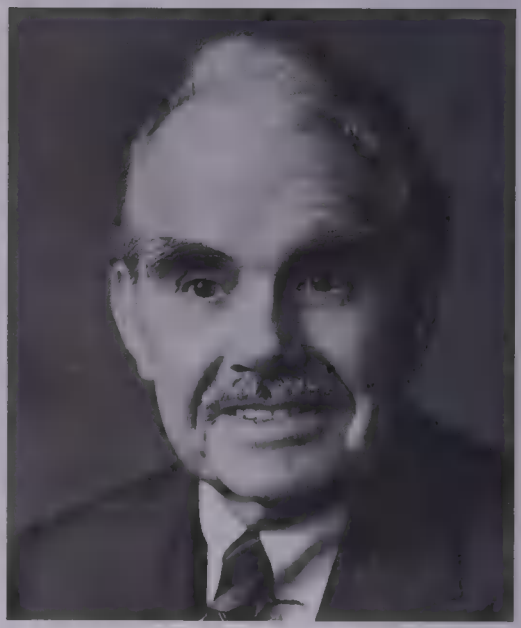

DIXON S. CHANT

man: The Ravelston Corp.; Executive Vice-President and Director; Saturday Night Magazine Inc.; Director: Western Dominion Investment Co. Ltd.; Sterling Newspapers Ltd.; Cayman Free Press; Jerusalem Post Publications Ltd.

Born: Toronto, Ontario; son of Christopher William Chant and Minnie Jane (Butler) Chant, both of Toronto, Ontario. Member, Board of Governors, Pickering College. *Married*: Marion K. Macnaughton, daughter of Roderick K. Macnaughton; two children (Brian William (deceased) and Murray James). *Clubs:* Granite (Past President); Toronto; Rosedale Golf; Canadian; Board of Trade; Empire; Muskoka Lakes Golf & Country; Royal & Ancient Golf, St. Andrews, Fife. *Recreations:* Golf and photography. United Church. *Residence:* 167 Coldstream Avenue, Toronto, Ontario M5N 1X7; P.O. Box 212, Port Carling, Ontario P0B 1J0.

Chapman, Robert Douglas, B.Comm., LL.B.
Partner, Ottawa Office, McCarthy Tétrault (est. 1855), Barristers & Solicitors, Patent & Trade-mark Agents. The Chambers, 40 Elgin Street, Suite 1400, Ottawa, Ontario K1P 5K6. email: rchapman@mccarthy.ca web site: www.mccarthy.ca Tel: 613-238-2111, Fax: 613-563-9386. Director, Victorian Order of Nurses, Ottawa-Carleton; Secretary, Positron Fiber Systems Corporation. *Born:* Ottawa, Ontario, August 20, 1944. *Educated:* St. Patrick's College, B.Comm., 1964; University of Ottawa, LL.B., 1967. *Career:* Law Clerk to Chief Justice of Ontario, Toronto, 1969–70; Gowling, Strathy, & Henderson, Barristers & Solicitors, Ottawa, 1970–88; Vice-President, Kinburn Corporation and Kinburn Technology Corporation, 1988–90; Blake Cassels & Graydon, Barristers & Solicitors, Ottawa, 1990–93; McCarthy Tétrault, 1993–. *Married*: Christine Fitzgerald; three children: Mark Alexander, Matthew Robert, Christopher Michael. *Clubs:*

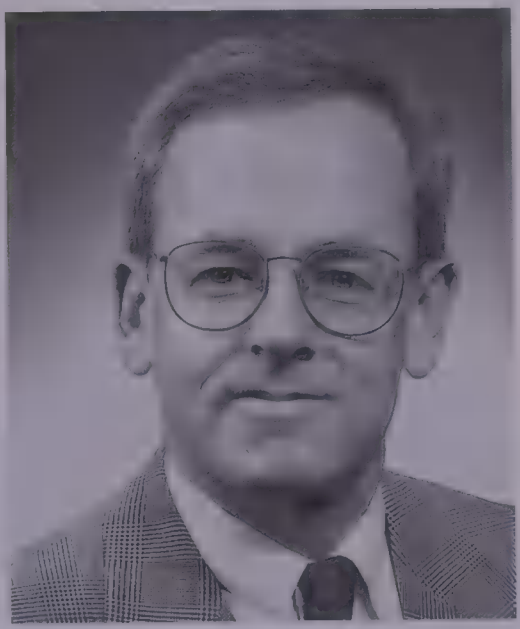

ROBERT DOUGLAS CHAPMAN

Rideau Club, Ottawa. *Residence:* 23 Fourth Avenue, Ottawa, Ontario K1S 2K8.

Charest, Jean, M.N.A., LL.B.
email: Jean.Charest@plq.org March 26, 1998 - Announce Candidacy of Leader of the QLP; April 30, 1998 - became Leader of the Québec Liberal Party; November 30, 1998 - elected M.N.A. riding of Sherbrooke, becomes Leader of the Official Opposition in the National Assembly. *Born:* Sherbrooke, Quebec June 24, 1958. *Educated:* Univ. de Sherbrooke, LL.B., 1980. *Career:* Associate, Beauchemin, Dussault & Charest, 1981–84; elected to the House of Commons for Sherbrooke, 1984; Assistant Deputy Speaker, 1984;

Minister of State for Youth, 1986–90; Minister of State for Fitness and Amateur Sport, 1988–90, Deputy Government Leader, 1989–90; Appointed Minister of the Environment, 1991; Deputy Prime Minister of Canada, Minister of Industry and Science, 1993; Leadership candidate for Progressive Conservatives, spring, 1993; re-elected in general election, fall, 1993. Appointed Leader, Progressive Conservative Party of Canada, December 14, 1993; leadership confirmed April 29, 1995; named Vice-President, No Committee for Quebec Referendum Campaign, 1995; Re-elected in general election, June, 1997. Mr. Charest has served on Cabinet Committees on Communications; Cultural Affairs and National Identity; Human Resources, Income Support and Health; Legislation and House Planning. Called to the bar of Quebec, 1981. Member: Treasury Board; Quebec Bar Association; Canadian Bar Association. *Married*: Michèle Dionne, June 21, 1980; has three children (Amélie, Antoine and Alexandra).

Childers, Charles Eugene, B.Sc.
Chairman and Chief Executive Officer, Potash Corporation of Saskatchewan Inc. (est. 1975), the world's largest potash company, third largest phosphate producer, and second largest nitrogen company. Suite 500, 122–1st Avenue South, Saskatoon, Saskatchewan S7K 7G3. *Born:* West Frankfort, Illinois, October 29, 1932; son of Joel M. and Cora E. Childers. *Educated:* University of Illinois, B.Sc. (Mining Engineering), 1955; Columbia University, Executive Course, 1980; Honorary LL.D., University of Saskatchewan, 1994. *Career:* Mine Engineer, Duval, Carlsbad, New Mexico, 1955–62; Operations Manager, IMC, Carlsbad, New Mexico, 1963–77; Vice-President, IMC Canada, Esterhazy, Saskatchewan, 1977–79; President, IMC Coal, Lexington, Kentucky, 1979–81; Vice-President, Potash Operations, IMC, Northbrook, Illinois, 1981–82; Vice-President, Expansion and Development, 1982–87; President and Chief Executive Officer, Potash Corporation of Saskatchewan Inc., Saskatoon,

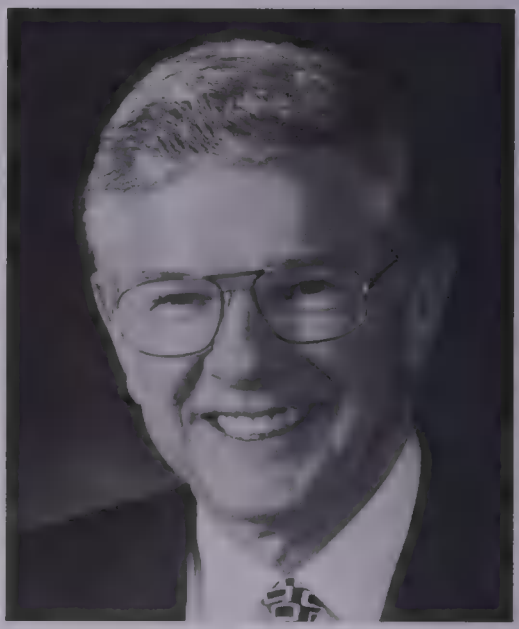

CHARLES EUGENE CHILDERS

Saskatchewan, 1987–90; Chairman, President and CEO, Potash Corporation of Saskatchewan Inc. 1990–98; Chairman and CEO, Potash Corporation of Saskatchewan Inc. 1998–. Past Chairman, The Fertilizer Institute; Past President, International Fertilizer Industry Association; Member: Canadian Institute of Mining, Metallurgy & Petroleum; American Institute of Mining Engineers; Vice-Chair-

man, Fertilizer Industry Advisory Committee to the Food and Agriculture Organization of the United Nations; Past Chairman: Potash & Phosphate Institute; Foundation for Agronomic Research; Past Chairman, Canpotex Limited; Past Chairman and Board Member: Saskatchewan Potash Producers Association, Inc.; Allendale Mutual Insurance Company, Canadian Operations Advisory Board; Board Member, Battle Mountain Gold Company; Board Member, The Conference Board of Canada; Director at Large, Junior Achievement of Canada. Served with the U.S. Army as First Lieutenant, 1955–57. *Married*: Norma Ann Casper, June 8, 1952; has two children (Joel Childers and Katrina Robinson). *Clubs:* Riverside Country, Saskatoon, Saskatchewan; LaPaloma Country Club, Tucson, Arizona. *Recreations:* Golf. Baptist. *Residence:* 102 Lakeshore Terrace, Saskatoon, Saskatchewan S7J 3X6.

Chisholm, Jeffrey S.
Vice-Chairman, Electronic Financial Services, President, mbanx, 1996–, Bank of Montreal Group of Companies (est. 1817). First Canadian Place, Toronto, Ontario M5X 1A1. *Born:* Erie, Pennsylvania, 1949. *Educated:* Georgetown University, Washington, D.C., B.Sc. (Business Administration). *Career:* Harris Bank, Chicago, 1971; worked in international banking and the Treasury Group; appointed division administrator for the Bank's money market operations, 1980; Group Executive of Treasury, 1981; Senior Vice-President and Group Executive, Harris' Treasury Group, 1982; joined Bank of Montreal as Senior Vice-President and Deputy Treasurer, in charge of worldwide trading, including foreign exchange and money market trading, liquidity management, and the implementation of Asset/Liability strategies, November 1984; Executive Vice-President and Treasurer of Bank of Montreal, 1986; Vice-Chairman,

JEFFREY S. CHISHOLM

Corporate and Institutional Financial Services, January 15, 1990–96. Director: Grupo Financiero Bancomer SA; President, Royal Agricultural Winter Fair; Member, the Princess Margaret Hospital Council; Board Member, Financial Institutions Center at the Wharton School of the University of Pennsylvania; Director, Nesbitt Burns Inc.; Member, Canadian-American Committee; Toronto-Chicago Sister City Committee. *Married*: Mary Ellen; has two sons and a daughter. *Clubs:* Timberlane Tennis; North York and Toronto Hunt; Eglinton Caledon Hunt Club. *Recreations:* Riding, training horses, fishing, reading, and racquet sports. *Resi-*

dence: Farm in King City, Ontario.

Chown, Kirby, B.A., B.Ed., M.A., LL.B.
Partner, McCarthy Tétrault (est. 1855), Barristers & Solicitors, Patent & Trademark Agents. Suite 4700, Toronto Dominion Bank Tower, Toronto-Dominion Centre, Toronto, Ontario M5K 1E6. email: kchown@mccarthy.ca web site:

KIRBY CHOWN

www.mccarthy.ca Tel: 416-601-7738, Fax: 416-868-0673. *Born:* Winnipeg, Manitoba, September 27, 1946; daughter of Edwin Bruce and Tannis Chown. *Educated:* Queen's University, B.A., 1969; University of Toronto, M.A., 1970; Queen's University, B.Ed., 1971; University of Toronto, LL.B., 1979. *Career:* Associate, McCarthy Tétrault, 1981–87; Partner, 1988–. Read law with McCarthy Tétrault; called to the bar of Ontario, 1981. Member: Canadian Bar Association; Medico-Legal Society, Toronto; Advocates Society; Counsel on behalf of the physicians before the Royal Commission of Inquiry concerning unexplained deaths at The Hospital for Sick Children (the Grange Commission), 1983–84; Associate Commission Counsel on the Commission into the Use of Drugs and Banned Practices Intended to Increase Athletic Performance (the Dubin Commission), 1988–89; Member of the Executive Committee, McCarthy Tétrault, 1995–97. Divorced; has two children: Marco and Nico. *Clubs:* Rosedale Golf Club. *Residence:* 125 Cottingham Street, Toronto, Ontario M4V 1B9.

Chrétien, The Right Honourable Jean, P.C., Q.C., M.P.
Prime Minister of Canada, Leader of the Liberal Party of Canada, Member of Parliament for the Riding of Saint-Maurice. Former Counsel, Lang, Michener, Lawrence & Shaw. *Born:* Shawinigan, Quebec, January 11, 1934; son of Wellie Chrétien and Marie Boisvert-Chrétien. *Educated:* Shawinigan, Joliette and Trois-Rivières; studied law at Laval University. *Career:* Joined the law firm of Chrétien, Landry, Deschênes, Trudel and Normand, Shawinigan; Director of the Bar of Trois-Rivières, 1962–63; elected to the House of Commons, 1963 and re-elected in 1965 representing the constituency of Saint-Maurice-Laflèche; appointed Parliamentary Secretary to: the Prime Minister, 1965; the Minister of Finance, 1966; became Minister of State attached to the Minister of Finance, 1967; appointed Minister of National Revenue, January 1968; returned to the House in the June 1968 election representing the new constituency of Saint-Maurice; sworn in as Minister of Indian Affairs and Northern

Development, July 1968 and remained in that position until 1974; appointed President of the Treasury Board, 1974; Minister of Industry, Trade and Commerce,

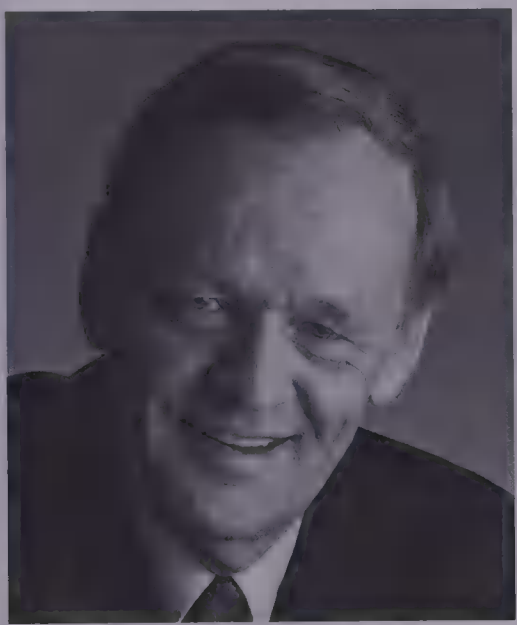

JEAN CHRÉTIEN

1976; Minister of Finance, 1977; re-elected 1979 and again in 1980; appointed Minister of Justice and Attorney General of Canada, Minister of State for Social Development and Minister Responsible for constitutional negotiations, 1980; Minister of Energy, Mines and Resources, 1982; appointed Deputy Prime Minister and Secretary of State for External Affairs, 1984; resigned from the House of Commons on February 27, 1986; elected Leader, Liberal Party of Canada, June 23, 1990–; re-elected to the House of Commons by the constituency of Beauséjour in a federal by-election, December 10, 1990, and became Leader of the Official Opposition in the House of Commons. Elected Prime Minister of Canada, general election, October 25, 1993; re-elected Prime Minister, general election, June 2, 1997.

Called to the bar of Quebec, 1958. Author of *Straight From the Heart*, Key Porter, Toronto, 1985. Auteur de *Dans la fosse aux lions*, Les Éditions de l'Homme, 1985. *Married*: Aline Chaîné of Shawinigan, September 10, 1957; has three children (France, Hubert and Michel).

Chrétien, The Right Honourable Jean, P.C., Q.C., M.P.

Premier ministre du Canada et chef du Parti libéral du Canada, député de la circonscription de Saint-Maurice. Ancien avocat conseil, Lang, Michener, Lawrence & Shaw. *Né à :* Shawinigan (Québec) le 11 janvier 1934; fils de Wellie Chrétien et de Marie Boisvert-Chrétien. *Études :* les collèges de Shawinigan, Joliette et Trois-Rivières, il a fait ses études de droit à l'Université Laval. *Carrière :* Il est entré au service de l'étude Chrétien, Landry, Deschênes, Trudel et Normand, Shawinigan; directeur du Barreau de Trois-Rivières, 1962–63; élu pour la première fois à la Chambre des communes en 1963 et réélu en 1965 comme député de Saint-Maurice-Laflèche; il a été nommé secrétaire parlementaire du Premier ministre, 1965, et en 1966, du ministre des Finances; il est devenu ministre d'État associé au ministre des Finances en 1967 et ministre du Revenu national en janvier 1968; aux élections en juin 1968, il a été réélu à la Chambre comme député de la nouvelle circonscription de Saint-Maurice; en juillet, il a été assermenté comme ministre des Affaires indiennes et du Nord canadien, un poste qu'il a occupé jusqu'en 1974, alors qu'un mois après sa réélection

en 1974, il est nommé président du Conseil du Trésor; nommé ministre de l'Industrie et du Commerce, 1976; il devint ministre des Finances du Canada en 1977 et a occupé ce poste jusqu'en 1979; les électeurs de Saint-Maurice lui confiaient un sixième mandat lors des élections en 1979; réélu de nouveau en 1980, il se voit par la suite confier les fonctions de ministre de la Justice et Procureur général du Canada, ministre d'État chargé du Développement social et responsable des négociations constitutionnelles; il est devenu ministre de l'Énergie, des Mines et des Ressources en 1982; il devint vice-premier ministre et secrétaire d'État aux Affaires extérieures en 1984; il quitte ses fonctions à la Chambre des communes le 27 février 1986; élu chef du Parti libéral du Canada le 23 juin 1990; réélu à la Chambre des communes, député dans la circonscription de Beauséjour dans l'élection partielle du 10 décembre 1990 et est ainsi devenu chef de l'Opposition officielle à la Chambre des communes. Élu pour la première fois Premier ministre du Canada, élections générales, 25 octobre 1993; réélu Premier ministre, élections générales, 2 juin 1997. Admis au Barreau du Québec, 1958. Auteur de *Dans la fosse aux lions*, Les Éditions de l'Homme, 1985. Il a épousé Aline Chaîné de Shawinigan le 10 septembre 1957; ils ont trois enfants (France, Hubert et Michel).

Christie, James Robert, LL.B.
Managing Partner, Blake, Cassels & Graydon (est. 1856). Barristers & Solicitors, Patent & Trade-mark Agents. Box 25, Commerce Court West, Toronto, Ontario M5L 1A9. email: jrch@blakes.ca web site: http://www.blakes.ca *Born:* Hamilton, Ontario, July 31, 1953; son of Margaret Sacheverell Gisborne and James Henry Christie. *Educated:* University of Toronto, LL.B., 1976. *Career:* Associate, Blake, Cassels & Graydon, Toronto, 1978–84; Partner, 1984–; Member, Executive Committee, 1993–. Articled with Blake, Cassels & Graydon, 1976; called to the bar of Ontario, 1978. *Married*: Sarah E. Pepall, February 4, 1989; has two children (Gillian and Fraser). *Residence:* 100 Douglas Drive, Toronto, Ontario M4W 2B4.

Clark, W. Edmund, M.A., Ph.D.
President and Chief Executive Officer, CT

W. EDMUND CLARK

Financial Services Inc., a financial institution. 161 Bay Street, Suite 3500, Toronto, Ontario M5J 2T2. Director: First Federal Savings & Loan, Rochester; CT Financial Services Inc.; Morgan Financial Corp.; Westbury Canadian Life. *Born:* Toronto,

Ontario, October 10, 1947; son of Samuel and Rosemary Clark. *Educated:* University of Toronto, Honours B.A. Economics, 1969; Harvard University, M.A. Economics, 1971, Ph.D. Economics, 1974. *Career:* Government of Canada, Ottawa, 1985; Senior Head, Corporate & Government Finance, Merrill Lynch, Toronto, 1988; Chairman and Chief Executive Officer, Morgan Financial, Toronto, 1991; Vice-Chairman and Chief Operating Officer, CT Financial Services Inc., Toronto. Author of *Social Development and Public Investment in Tanzania*, 1978. Member, Board of Directors, St. Joseph's Health Centre. *Honours:* Recipient of the Outstanding Civil Servant Award, 1982. *Married*: Frances, July 19, 1969; has four children (Samuel Delbert, Jean Mary, Hugh Fletcher and Caroline Susan). *Clubs:* Fitness Institute; Toronto Club; Donalda Club. *Recreations:* Squash, tennis and scuba diving. *Residence:* 10 Plymbridge Rd., North York, Ontario M4N 2H5.

Clark, The Honourable Glen David, B.A., M.A.
Premier, British Columbia and Minister Responsible for Youth. Leader of the New Democratic Party of BC. Parliament Buildings, Victoria, British Columbia V8V 1X4. web site: www.gov.bc.ca *Born:* Nanaimo, B.C.; son of James and Barbara Clark. *Educated:* Notre Dame High School (Vancouver), 1975; Simon Fraser University, B.A.; University of British Columbia, M.A., 1985. *Career:* Resource Policy Consultant; Labour Organizer, Ironworkers' Union; elected MLA, Vancouver East, 1986; re-elected MLA, Vancouver-Kingsway, 1991; Minister of Finance and Corporate Relations, 1991–93; Minister of Employment and Investment, 1993–96; Leader of the New Democratic Party and Premier of British Columbia, February 1996; elected Premier

GLEN DAVID CLARK

of British Columbia, May 28, 1996. *Married*: Dale Fern Clark, March 29, 1980; has two children (Reid and Layne). *Recreations:* Spending time with family.

Clarke, James Hudson, B.A., LL.B., Q.C.
Retired Senior Associate, Blaney McMurtry Stapells (est. 1957), Barristers and Solicitors. Suite 1400, 20 Queen Street West, Toronto, Ontario M5H 2V3. *Born:* Winnipeg, Manitoba, April 12, 1919; son of Mabel and Percy Clarke. *Educated:* University of Toronto, B.A., 1948; Osgoode Hall, Barrister at Law, 1951; Osgoode Hall (York University), LL.B., 1991. *Career:* Partner, Parker Clarke & Hart, Toronto, 1951; Partner, Willis Clarke Dingwall & Newall, 1966;

Senior Associate, Blaney McMurtry Stapells, 1970–92. Read law with Arnoldi, Parry & Campbell, 1948–51; called to the bar of Ontario, 1951; appointed Queen's Counsel, 1967. Member, Law Society of Upper Canada. Flight Lieutenant, Royal Canadian Air Force, 1941–45, and attached to No. 12 Squadron Bomber Command, Royal Air Force, Wickenby, Lincolnshire; shot down

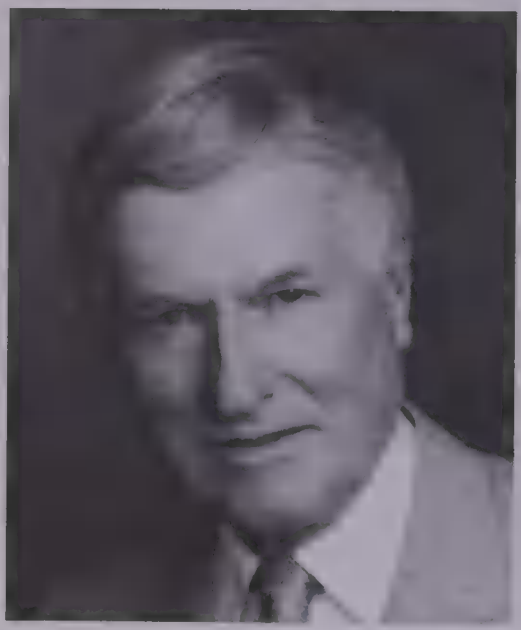

JAMES HUDSON CLARKE

over Nurnberg on 26th air operational trip; taken prisoner of war. *Honours:* 1939–45 Star; France-Germany Star; War Medal; Defence Medal; Canadian Volunteer Service Medal with Clasp. Grandfather, Samuel Clarke, was Member of the Legislative Assembly of Ontario, 1898–1926. *Married*: Shirley Evans, August 24, 1957; has two children (Paul Hudson and Judith Evans). *Clubs:* Royal Canadian Military Institute; University Club of Toronto; Lawyers Club; Empire Club; Fort York Branch of the Canadian Legion. *Recreations:* Walking and swimming. United Church. *Residence:* 10 Alcaine Court, Thornhill, Ontario L3T 2G7.

Cleghorn, John E., B.Comm., C.A., Hon. LL.D.
Chairman and Chief Executive Officer, Royal Bank of Canada (est. 1869). Royal Bank Plaza, 200 Bay Street, Toronto, Ontario M5J 2J5. Director: Royal Bank of Canada; Royal Trust; Council for Canadian Unity. *Born:* Montreal, Quebec, July 7, 1941; son of H.W. Edward and Hazel Miriam (Dunham) Cleghorn. *Educated:* McGill University, B.Comm., 1962; C.A., 1964. *Career:* Clarkson Gordon & Co. (now Ernst & Young), Chartered Accountants, 1962–64; sugar buyer and futures trader, St. Lawrence Sugar Ltd., Montreal, 1964–66; Mercantile Bank of Canada (affiliate of Citibank) with assignments in New York and Montreal; Manager, Winnipeg Branch, and Vice-President, Western Division, Vancouver, 1966–74; joined Royal Bank of Canada, 1974; Assistant General Manager, Project Finance Group, Montreal, 1975; Deputy General Manager, Corporate Lending, 1976; Vice-President, National Accounts Division, 1978; Senior Vice-President, Planning and Marketing, International Division, 1979; Senior Vice-President and General Manager, British Columbia, Vancouver, 1980; Executive Vice-President, International Banking Division, Toronto, 1983; President, 1986–90; President and Chief Operating Officer, 1990–94; President and Chief Executive Officer, 1994–95; Chairman and Chief Executive Officer,

1995–; Chancellor, Wilfrid Laurier University. Member, Canadian Institute of Chartered Accountants; Fellow, Order of Chartered Accountants of Quebec; Fellow, Institute of Chartered Accountants

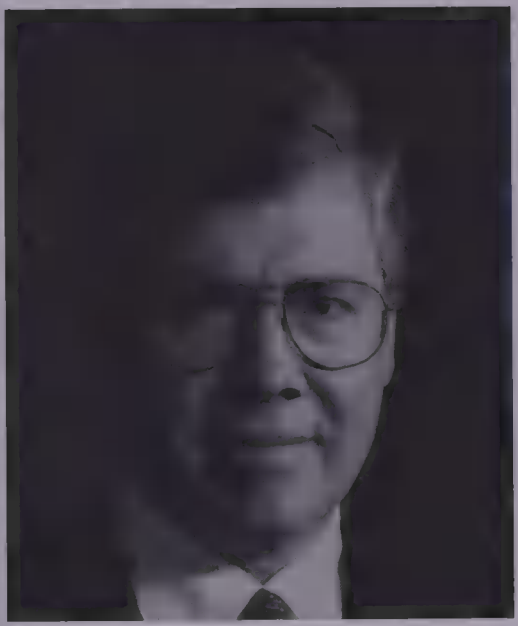

JOHN E. CLEGHORN

of Ontario; Member, Institute of Chartered Accountants of British Columbia; Member, Policy Committee, Business Council on National Issues; Director, International Monetary Conference; Director of Canadian Special Olympics Foundation; Chairman, McGill Fund Council. Governor, McGill University. *Honours:* Honorary Doctorate of Civil Law, Bishop's University, May 1989; Honorary Doctorate of Laws, Wilfrid Laurier University, October, 1991. *Married*: Pattie Eleanor Hart, June 29, 1963; has three children. *Clubs:* Vancouver; Royal Canadian Yacht; Mount Royal; York; Toronto; Knowlton Golf. *Recreations:* Skiing, tennis and fishing.

Cleghorn, John E., B.Comm., C.A., Hon. LL.D.

Président du Conseil et chef de la direction de la Banque Royale du Canada (fondée en 1869), Royal Bank Plaza, 200 Bay Street, Toronto (Ontario), M5J 2J5. Administrateur : Banque Royale du Canada ; Royal Trust ; Conseil de l'unité canadienne. *Né à:* Montréal (Québec) le 7 juillet 1941; fils de H.W. Edward et Hazel Miriam (Dunham) Cleghorn. *Études:* Université McGill, baccalauréat en commerce, 1962 ; devient comptable agréé, 1964. *Carrière:* Clarkson Gordon et Associés, compatables agréés (aujourd'hui Ernst & Young), 1962–64 ; arbitragiste, Sucre Saint-Laurent Limitée, Montréal, 1964–66 ; Banque Mercantile du Canada affiliée à la Citibank), divers postes à New York et Montréal ; directeur de succursale à Winnipeg et vice-président, Division de l'Ouest, à Vancouver, 1966–74; entre à la Banque Royale du Canada en 1974 ; directeur général adjoint, Financement de projets, Montréal, 1975 ; directeur général délégué, Prêts aux grandes sociétés, 1976 ; vice-président, Comptes d'entreprises nationales, 1978 ; premier vice-président, Planification et Marketing, Division internationale, 1979 ; premier vice-président général, Direction de la Colombie-Britannique, 1980 ; vice-président directeur, Division des opérations internationales, Toronto, 1983 ; président, 1986–90 ; président et chef de l'exploitation, 1990–94 ; président et chef de la direction, 1994–95 ; président du Conseil et chef de la direction, 1995– ; chancelier, Wilfrid Laurier University. Membre de l'Institut Canadien des Comptables Agréés ; fellow de l'Ordre des comptables agréés du Québec ; fellow de l'Institut des comptables agréés de l'Ontario ; membre de

l'Institute of Chartered Accountants of British Columbia ; membre du Comité directeur du Conseil d'entreprises sur les questions d'intérêt national ; administrateur de l'International Monetary Conference ; administrateur de la Fondation des Jeux olympiques spéciaux du Canada ; président du McGill Fund Council. Gouverneur de l'Université McGill. *Honneurs* : doctorat honorifique en droit civil de l'Université Bishop, mai 1989 ; doctorat honorifique en droit, Wilfrid Laurier University, octobre 1991. *A épousé:* Pattie Eleanor Hart le 29 juin 1963 ; a trois enfants. *Clubs:* Vancouver ; Royal Canadian Yacht ; Mount Royal ; York ; Toronto ; Golf Knowlton. *Loisirs:* Ski, tennis et la pêche.

Clements, The Honourable Gilbert
Lieutenant Governor, Prince Edward Island. Mr. Clements is the forty-first Lieutenant Governor of Prince Edward Island since the creation of the colony in 1769 and the twenty-fifth since Confederation. He was installed in this position August 30, 1995. Born September 11, 1928, at Victoria Cross, P.E.I., he was educated at Montague Memorial School and Mount Allison. Before entering politics, Clements owned and operated a successful electrical contracting and appliance sales business and later owned and operated a real estate and insurance business. He was active in community affairs and served as both a school trustee and firefighter. He is a member of Hillcrest United Church. First elected to the Legislative Assembly as a member for the Fourth District of Kings in 1970, he was re-elected in six subsequent general elections in 1974, 1979, 1982, 1986, 1989 and 1993. He served as Opposition Critic for Finance and Environment, 1979–86, and held various portfolios under Premier Alex Campbell including Municipal Affairs, Tourism, Parks & Conservation and Community and Cultural Affairs. Under Premier Joseph Ghiz he served as Minister of Environment and Minister of Finance. Clements has twice served as Chair of the Canadian Council of Environment Ministers; in 1976, he was the only elected official to receive the Travel Industry Association of Canada Crandall Award, given for the greatest contribution towards preserving the environment in Canada. He attended conferences on the environment in England, USSR, Venezuela and USA, and in 1992 was an official member of the Canadian delegation to the Earth Summit in Rio de Janeiro. Clements is married to Wilma Catherine MacLure of Montague. They have three children (Robert, David and Gail). *Honours:* Knight, Order of St. John (K.St.J.), Oct., 1996 and Chancellor of the Order of Prince Edward Island (O.P.E.I.), August, 1996.

Clermont, Georges C., Q.C.
President and Chief Executive Officer, Canada Post Corporation. Canada Post Place, 2701 Riverside Drive, Ottawa, Ontario K1A 0B1. *Born:* Montreal, Quebec. *Educated:* Collège Jean-de-Brébeuf, Montreal; University of Montreal, LL.B. *Career:* Admitted to the bar of Quebec, 1962. Practised law, Duranleau, Dupré and Stewart, McKenna, 1962–68; joined the legal department of Bell Canada, 1968 and became Assistant General Counsel; joined CIP Inc. as Vice-President, Administration, 1975; Vice-President, Diversified Businesses, CIP Inc., 1979–82; Vice-President, Corporate and Legal Affairs, Canada

Post Corporation, 1982; Vice-President, Legal and Corporate Affairs and Audit; Group Vice-President, 1989; appointed

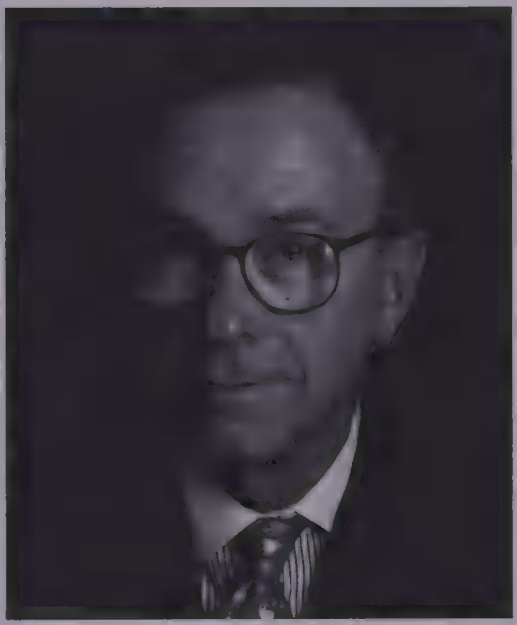

GEORGES C CLERMONT

President and Chief Operating Officer, Canada Post Corporation, December 1992; appointed President and Chief Executive Officer, July 1, 1993. Director: Purolator Canada; International Post Corporation, Brussels; UBI Consortium; The Council on Canadian Unity; Member, Board of Governors, Olympic Trust of Canada (Canadian Olympic Association). *Married*: Marie; has three children (Georges R., Anne-Marie and Jean-François). *Recreations:* Farming and painting in oils and pastels.

Clermont, Georges C., Q.C.
Président - directeur général, Société canadienne des postes. Place de la poste, 2701, promenade Riverside, Ottawa (Ontario) K1A 0B1. Admis au Barreau du Québec en 1962. *Né à:* Montréal (Québec). *Études:* Collège Jean-de-Brébeuf, Montréal; Université de Montréal, diplôme en droit. *Carrière:* De 1962 à 1968, il a pratiqué le droit aux études montréalaises Duranleau, Dupré et Stewart, McKenna; en 1968, il est entré au service du contentieux de Bell Canada et est devenu chef adjoint du contentieux; en 1975, il s'est joint à CIP Inc. comme vice-président, Administration, et de 1979 à 1982, il a occupé le poste de vice-président, Entreprises diversifiées; il est entré à la Société canadienne des postes en 1982 comme vice-président, Affaires générales et juridiques, et est devenu vice-président, Affaires générales et juridiques et Vérification, avant de passer au poste de vice-président de groupe en 1989; il a été nommé président et chef de l'exploitation de la Société canadienne des postes en décembre 1992, et a été nommé président-directeur général le 1er juillet 1993. Administrateur: Purolator Canada; International Post Corporation; le Consortium UBI; Le Conseil pour l'unité canadienne. Il est membre du bureau des gouverneurs du Trust Olympique du Canada (Association olympique canadienne). *A épousé:* Marie; ils ont trois enfants (Georges R., Anne-Marie et Jean-François). *Loisirs:* M. Clermont s'est toujours intéressé à l'agriculture, et il est un artiste dans les oeuvres à l'huile et au pastel.

Cliff, Ronald Laird, C.M., B.Comm., F.C.A.
Chairman, BC Gas Inc., an energy company. Box 49273, Bentall Centre, 3134–1055 Dunsmuir Street, Vancouver, British Columbia V7X 1L3. Chairman, Trans Mountain Pipe Line Company Ltd. Director: Canfor Corporation; Royal Bank

of Canada; Director, RBC Insurance Holdings Inc.; Trustee and Vice-Chairman, Vancouver Police Foundation; Director, Vancouver International Airport

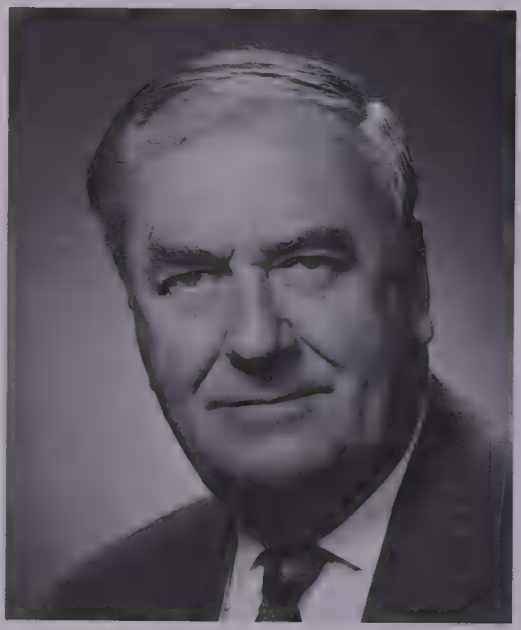

RONALD LAIRD CLIFF

Authority. *Born:* Vancouver, British Columbia, March 13, 1929; son of Ronald Lorraine and Anna Georgina (Laird) Cliff, both of Vancouver. *Educated:* St. George's School; University of British Columbia, B.Comm. *Career:* Articled Student-in-accounts, Peat, Marwick, Mitchell & Co., Vancouver; Chartered Accountant, 1954. Fellow: Institute of Chartered Accountants of B.C; Honorary Life Vice President, Vancouver Symphony Society. Dean's Advisory Council to Faculty of Commerce and Business Administration, University of British Columbia; Trustee and Vice-Chairman, Lester B. Pearson College of the Pacific; President, Heathcliff Foundation. *Married*: Ardelle Clark, 1983; has four children (Diana D.—Mrs. W. Maughan, Leslie G.—Mrs. M.P. Tindle, Sheila L.—Mrs. E.T. Sharp and Ronald L.). *Clubs:* Vancouver; Shaughnessy Golf; Capilano Golf and Country; Thunderbird Country; Royal Vancouver Yacht; Royal and Ancient Golf Club of St. Andrews, Scotland. *Recreations:* Golf and boating. Anglican.

Cohen, Albert Diamond, O.C., LL.D.(Hon.), Executive
Chairman and CEO, Gendis Inc., 1370 Sony Place, Winnipeg, Manitoba, Canada R3C 3C3. Tel: 204-474-5210. *Born:* Winnipeg, Manitoba, January 20, 1914. *Educated:* Winnipeg Public and High Schools. *Career:* Chairman and CEO: Gendis Inc., SAAN Stores Ltd., Gendis Realty Inc., 1987–; Chairman Executive Committee, Gendis Realty Inc., 1961–; Director, Tundra Oil and Gas Ltd.; Director, Gendis Realty Inc.; Founding Member, Canada-Japan Business Committee; Past Chairman and Chief Executive Officer, Sony of Canada Ltd., 1975–95; Past Director, Chauvco Resources Ltd., 1988–98; Past President, Winnipeg Clinic Research Institute, 1975–80; Past President, The Paul H.T. Thorlakson Research Foundation, 1978–80; Past President, Manitoba Theatre Centre, 1968–69, 1970–71, 1976–81; Past Commissioner, Metric Board Ottawa, 1978; Past Honorary Chairman, St. John's Ravenscourt School, 1984–94. Author of *The Entrepreneurs: The Story of Gendis Inc.*, published by McClelland & Stewart, Toronto. Served with Royal Canadian Navy, 1942–45. *Honours:* The Man of the Year Award by the Sales and Advertising Club, Winnipeg, 1974; Commissioner for Six Years of the Conversion to the Metric Sys-

tem in Ottawa, Canada, 1978; Recipient of the International Distinguished Entrepreneur Award by the University of Manitoba, 1983; Named Member of the Order of Canada, 1983; Finalist in the National Business Bood Award - "The Entrepreneurs: The Story of Gendis Inc.", 1985; University of Manitoba Honorary Doctorate LL.D., 1987; Order of Excellence Achievement Award by Manitoba Sport Directorate, 1990; Three Canadian Speedskating Records in Master 5 Class Awarded by Ottawa Amateur Speedskating Association, 1990; Recipient of the Commemorative Medal for the 125th Anniversary of Canadian Confederation, 1992; Inducted into the Canadian Business Hall of Fame, 1994; Promoted to Officer of the Order of Canada, 1995. *Married*: Irena Kankova, November 6, 1953; has three children (Anthony Jan, James Eduard and Anna-Lisa). *Clubs:* Glendale Country; Winnipeg Winter; Manitoba; Carleton. *Recreations:* Golf, speed skating. *Residence:* 305 Park Blvd., Tuxedo, Winnipeg, Manitoba R3P 0G8.

Cohon, George Alan, O.C., B.Sc., J.D., Ph.D.(Hon.)
Senior Chairman and Chairman of the Executive Committee, McDonald's Restaurants of Canada Limited (est. 1968); over 1,050 units stretching from coast to coast, with sales of over $1.8 billion per year, and employing over 85,000 people. Senior Chairman, McDonald's in Russia; McDonald's Place, Toronto, Ontario M3C 3L4. Director: Canada Post Corporation, 1981–84; McDonald's Restaurants of Canada Limited; Astral Inc.; The Royal Bank of Canada; Loews Cineplex Entertainment Group; The Toronto Sun Publishing Corporation, 1988–96; Toronto 2008 Olympic Bid Corporation; Quno Corporation, 1993–96. Chairman, Board of Trustees, Ontario Science Centre, 1986–Jan. 1992. *Born:* Chicago, Illinois, April 19, 1937; son of the late Jack Alan Cohon and Carolyn Ellis Cohon. *Educated:* Attended public and high schools in Chicago; Drake University, Des Moines, Iowa, B.Sc., 1955–58; Northwestern School of Law, Juris Doctorate, 1958–61. *Career:* Corporate Lawyer, Cohon, Raizes & Regal, Chicago, Illinois, 1961–67; Licensee, McDonald's Restaurants of Eastern

GEORGE ALAN COHON

Canada, Toronto, 1968–70; President, McDonald's Restaurants of Ontario, Toronto, 1970–71; Chairman, President and Chief Executive Officer, McDonald's Restaurants of Canada Limited, Toronto, 1971–92; Vice Chairman of Moscow McDonald's, 1990–. Past Member, Young

Presidents' Organization, 1971–87. Author of a bestselling autobiography *To Russia With Fries*. Director, International Association of Children's Funds-Russia; Member: The Premier's Round Table on Voluntary Action; Funding Committee of Canadian Hearing Society; Grand Council of Canada Jaycees, Central Region; National Council of Duke of Edinburgh's Award in Canada; National Advisory Council of the Canadian Cystic Fibrosis Foundation; Honorary Member, National Council of Boy Scouts of Canada; Honorary Chairman, Variety Village Sunshine Games; Hon. Chairman of Toronto-Chicago Sister City Committee; Director: Hugh MacMillan Medical Centre, 1977–92; Board of Overseers of Harvard College, Russian Research Centre; York University (1983–June 1995); Canadian Council of Christians and Jews (Special Gifts Chairman, 1981); Council for Canadian Unity; Canadian Jewish News; Canadian Friends of Haifa University; Junior Achievement of Canada; Federation Against Child Abuse; Ontario Men-ORT; Canadian Robert F. Kennedy Memorial; Advisory Council, Young People's Theatre; Honorary Director, Muscular Dystrophy Association of Canada; Honorary Governor, York University; Honorary Director, Better Boys Foundation; Governor: Canadian Opera Company; Participation House; Mount Sinai Hospital; Junior Achievement of Metropolitan Toronto and York Region; YMCA of Metropolitan Toronto and the Central Ontario Lakeshore "Y"; Canadian Olympic Foundation; Toronto Chapter of Dysautonomia Foundation Inc.; Patron, Toronto French Schools; Founding Patron, Ronald McDonald Houses; Founder, Ronald McDonald Children's Charities of Canada; Ronald McDonald Children's Charities of Russia; Advocate, Ontario College of Art; Chairman of the Board of Governors, Exhibition Place (1983–85); Co-Chairman of Metro Santa Claus Parade; Special Events Chairman, United Way of Metropolitan Toronto, 1982; Co-Chairman of North York YMCA Building Fund; National Campaign Chairman for State of Israel Bonds, Canada; Advisory Committee, Toronto Junior Board of Trade; Advisory Board, Children's Oncology Care of Ontario, Inc.; Founding Member, Law Development Board, Northwestern University School of Law; Trustee: B'nai Brith Foundation; Drake University; Northwestern University; Chairman of the Board, Canada-Israel Securities Limited. *Honours:* Appointed Member of the Order of Canada, December 1987; Officer, 1993; Merit Award, Northwestern University Alumni Association, 1987; Alumni Distinguished Service Award, Drake University, 1981; Israel Prime Minister's Medal (Israel's highest public service award), 1981; Promises of Hope Award, Canadian Children's Foundation, 1982; B'nai Brith Canada 1983 Humanitarian Award; Doctorate of Philosophy (honoris causa), University of Haifa, 1986; Civic Award of Merit, City of Toronto, 1989; Human Relations Award, Canadian Council of Christians and Jews, 1989; McGill University Management Achievement Award, 1992; University of Alberta, Canadian Business Leader Award, 1992; Alumni Medal Award from Northwestern University Alumni Association, 1992; Ontario Medical Association Centennial Award, 1992; University of Manitoba, International Distinguished Entrepreneur Award, 1992; Commemorative Medal for 125th

Anniversary of Canadian Federation, 1992; Person of the Year Award, St. George's Society of Toronto, 1993; Variety Clubs International–Catherine Variety Sheridan Award, 1994; Knight of Grace of the Sovereign Order of St. John of Jerusalem (KGSJ), 1994; Canadian Public Relations Society (Toronto) Inc., 1995 CEO Award; Jerusalem 3000 Award; McMaster University Doctor of Laws, honoris causa, 1996. Recipient of Russia's Order of Friendship (one of Russia's highest public service awards); Canadian Business Hall of Fame, 1998. *Married*: Susan Silver Cohon, September 4, 1960; has two children (Craig Alan and Mark Steven). *Clubs:* York Racquets; Caledon Ski; Devil's Pulpit; Rosedale Golf Club; Palm Beach Country Club. Fraternity: Phi Alpha Delta Law. *Recreations:* Skiing, golfing, tennis and photography. *Residence:* 112 Forest Hill Road, Toronto, Ontario M4V 2L7.

Colcleugh, David William, B.A.Sc., M.A.Sc., Ph.D.
Chairman, President and Chief Executive Officer, DuPont Canada Inc., P.O. Box 2200, Streetsville, Mississauga, Ontario L5M 2H3. *Born:* Fort Erie, Ontario. *Educated:* University of Toronto: B.A.Sc., 1959; M.A.Sc., 1960; Ph.D., 1962; University of Cambridge, post doctorate research, 1962–63. *Career:* Dave joined DuPont Canada in 1963 as a Research Engineer at Kingston and then in 1968 joined the Fibres division as a Polymer Technical Supervisor. Five years later, he joined the Explosives Division in North Bay where he held the position of Technical Superintendent in the Explosives Division, and in 1975 moved to Montreal as Technical & Planning Manager, Explosives. In 1979, he joined the Tire & Industrial division as Rubber Industry Manager and in 1982 became the Manager, General Products, Mississauga. Starting April 1985, Dave worked in Wilmington as a Principal Consultant in the Corporate Plans division, and then in December 1985 returned to Toronto

DAVID WILLIAM COLCLEUGH

where he was appointed General Manager, Finishes. Dave was appointed Director, Corporate Planning and Corporate Development in April 1989, and in November, to Vice-president, Manufacturing and Engineering. He was appointed Senior Vice-president with responsibility for Fibres and Intermediates and Engineering Polymers units and Manufacturing and Engineering in April 1992. In March 1994, Dave was appointed Vice-president and General Manager, Nylon - Asia Pacific, until July 1995 when he was appointed President, DuPont Asia Pacific.

Dave returned to Canada where he was appointed President and C.E.O. of DuPont Canada Inc., in September 1997. On February 13, 1998, Dave was appointed Chairman of the Board, DuPont Canada Inc. *Married*: With two children and four grandchildren. *Residence:* Mississauga, Ontario.

Coleman, Gordon, Q.C., B.A., LL.B.
Vice-Chairman, Director and Group Head, Mergers & Acquisitions, Investment Banking Group, Merrill Lynch

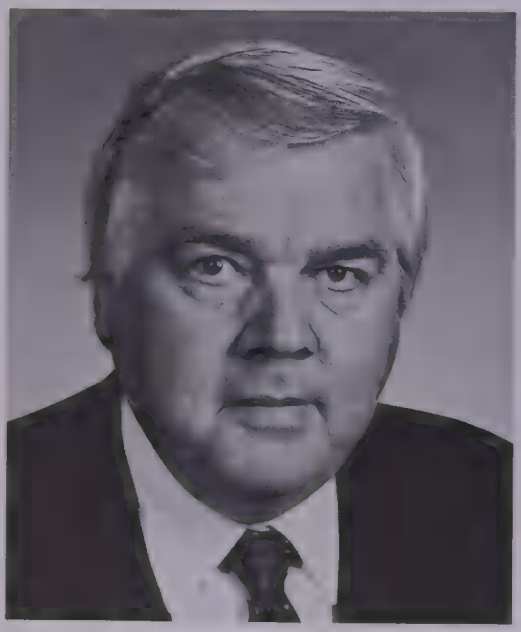

GORDON COLEMAN

Canada Inc., Suite 400, 181 Bay Street, Toronto, Ontario M5J 2V8. *Born:* Montreal, Quebec, May 3, 1936; son of James Gordon and Margaret Eaton Coleman. *Educated:* University of Toronto, B.A., LL.B. *Career:* Associate, then Partner, Tory Tory DesLauriers & Binnington, 1963–97. Author of numerous articles in the corporate finance and mergers and acquisitions areas and co-author of a report to the Ontario Securities Commission which has resulted in changes to Canadian take-over bid legislation. Has lectured in Canada, the United States and the United Kingdom on mergers and acquisitions, directors' responsibilities and international lending. Patron, and former Director and Member of the Executive Committee, National Ballet of Canada. *Married*: Has four children (Rob, Bill, Mary and Dave).

Collenette, The Honourable David M., P.C., M.P.
David Collenette was elected to the House of Commons in the general elections of 1974, 1980, 1993 and 1997. He was appointed Minister of Transport on June 11, 1997; he is currently Minister responsible for The Greater Toronto Area, and has held the following portfolios during his 13 years in Parliament: Minister of National Defence and Minister of Veterans Affairs, Minister of State (Multiculturalism), and Parliamentary Secretary to the Postmaster General and to the President of the Privy Council. He was also a member of the following committees: Finance, Trade and Economic Affairs, Transportation and Communications, External Affairs, and National Defence. During the constitutional debates of the early 1980s, Mr. Collenette was Parliamentary Secretary to the Government House Leader and was assigned by the Government to Westminster to represent Canada during the constitutional patriation process. In the private sector, Mr. Collenette has worked in the life insurance, plastics and executive recruitment fields, and was Executive Vice-President of Mandrake Management

Consultants of Toronto. He holds a B.A. from Glendon College, York University, and has pursued post-graduate studies in legislative behaviour and urban affairs at

DAVID M. COLLENETTE

York University and Carleton University. For a number of years while in the private sector, Mr. Collenette was involved extensively as a volunteer in overseas democratic development work, and in monitoring elections in countries such as Haiti, Chile, Romania and the Czech Republic. Mr. Collenette is married to the former Penelope Hossack, a lawyer. They have one son, Christopher.

Collings, Paul Gregory
President and Director, TransLogic Limited (Thyssen AG) (est. 1983). Specialists in automated material transport systems. #7-1200 Aerowood Dr. Mississauga, Ontario L4W 2S7. email: collings@baxter.net Vice-President International Operations, TransLogic Corporation, Denver, Colorado. *Born:* Toronto, January 17, 1947; son of James and Maida R. Collings. *Educated:* Ryerson Polytechnical Institute, Mechanical Engineering Technology, 1967. *Career:* Sales Engineer, Powers Regulator Company, Toronto, 1967–70; Sales Supervisor, 1971–72; National Sales Manager, Contract Division, 1973–78; National Sales Manager, MCC Powers Fiat, Mark Controls Corporation, 1978–79; General Manager, MCC Powers Process Controls, Mark Controls Corporation, 1979–80; National Sales Manager, Commercial Division, Honeywell Limited, 1981–82; Marketing Manager, Building Services Division, 1983; President and Director, TransLogic Limited, 1983–. Member: Canadian Hospital Engineering Society; Construction Canada; Ontario Association of Certified Engineers, Technicians and Technologists; Project Management Institute; Canadian Institute of International Affairs; World Trade Centre; Board of Trade of Metropolitan Toronto; Director, Trillium Health Centre Foundation. Former Director: Board, North York Symphony Association; Steward, Kingsway Lambton United Church. Former executive member: Etobicoke Centre Federal Progressive Conservative Association. *Honours:* Volunteer Service Award, Ontario Ministry of Citizenship; Ontario Ministry of Culture and Communication. *Married*: Barbara Ann Wood, December 9, 1967; has two children (Gregory Cavanagh, Jonathan Paul McCauley). *Clubs:* Dixie Squash; Variety International; Skydome; Founders; Ontario; Kingsway Platform Tennis. Fraternity: Delta Sigma Phi. *Recreations:* squash, tennis, travel. Progressive Conserv-

ative. Protestant. *Residence:* 37 Riverside Crescent, Toronto, Ontario M6S 1B5.

Colter, Gary Frederick, F.C.A.
Managing Partner, Global Financial Advisory Services, KPMG International, the global advisory firm with 85,000 people and 800 offices in 150 countries. P.O. Box 31, Commerce Court West, Toronto, Ontario M5L 1B2. Amsterdam address: KPMG Building, Burg. Rijnderslaan 20, 1185 MC Amstelveen, The Netherlands.

GARY FREDERICK COLTER

Chairman, KPMG International Corporate Recovery Committee, 1995–98. *Born:* Saint John, New Brunswick, January 11, 1946; son of Edwin Royden and Ina Mary (née Hill) Colter. *Educated:* University of Western Ontario, Honours B.A., 1968; CA, 1971; F.C.A., 1988. *Career:* Joined KPMG's Auditing/Accounting Group, 1968–71; Tax Department, 1971–72; Insolvency Group, 1972–74; Vice-President, 1974–84; President, 1984–89; Partner, 1975; Member, Executive Committee, 1986–89; Partner, 1989–; Member, Management Committee, KPMG, 1989–98; Vice-Chairman, Financial Advisory Services, KPMG, 1989–98; Chairman and Chief Executive Officer, KPMG Inc., 1989–98; Chairman, KPMG Corporate Finance Inc., 1996–98. President, Canadian Insolvency Association, 1984–85; Chairman, Federal Government Private Sector Committee to Review Changes to Insolvency Legislation, 1985–86; Member of Board of Directors, Insol International, 1996–. *Married*: Victoria Haviland Shipp; has eight children (Grier Barrett, Brock Jeffrey, Ashley Lind, Julie Louise, Darrell Bradley, Carolynne Patricia, Meredith Dianna and Gavin Jamieson). *Clubs:* Toronto; Credit Valley Golf & Country. *Recreations:* Travel, golf and other sports. *Residence:* 1295 Lindburgh Court, Mississauga, Ontario L5H 4J2.

Colville, D. Alex, P.C., C.C., B.F.A.
Artist, 408 Main Street, Wolfville, Nova Scotia B0P 1X0. *Born:* Toronto, Ontario, August 24, 1920; son of David Harrower Colville and Florence Gault. *Educated:* Mount Allison University, Bachelor of Fine Arts, 1942. *Career:* Associate Professor, Mount Allison University, Sackville, N.B., 1946–63; Lecturer, University of California at Santa Cruz, 1967–68; Visiting Artist, Berliner Kunstler Programme, West Berlin, 1971; Lecturer, University of Hong Kong, 1985. Has held one-man shows: Kestner Gesellschaft, Hanover, West Germany, 1969; Marlborough Fine Art, London, 1970; Gemeentmuseum, Arnhem, Netherlands, 1977; Städtische

Kunsthalle, Düsseldorf, West Germany; Fischer Fine Art, London; Mira Godard Gallery, Toronto and Montreal, 1978; Art Gallery of Ontario, Toronto, 1983; Staatliche Kunsthalle, Berlin; Museum Ludwig, Cologne, West Germany; Exhibition Centre, Beijing, China, 1984; University of Hong Kong, 1985; Teien Museum, Tokyo, 1985; Canada House, London, 1985; Drabinsky Gallery, Toronto, 1991; Montreal Museum of Fine Arts, 1994. Represented in permanent collections of: National Gallery of Canada; Museum of Modern Art, N.Y.C.; Kestner Gesellschaft, Hanover; Musée National d'Art Moderne, Paris; Sammlung Ludwig, Aachen, West Germany; Boymans-Van Beuningen Museum, Rotterdam, Netherlands; Art Gallery of Ontario; Montreal Museum of Fine Arts. Served with the Canadian Army, 1942–46; Captain. *Honours:* Appointed Officer, Order of Canada, 1967; promoted to Companion, 1982; appointed to the Privy Council, 1992. *Married*: Rhoda Wright, August 5, 1942; has four children (Graham, John, Charles and Ann). *Recreations:* Walking, cycling and sailing. Conservative.

Comper, F. Anthony, B.A.
President and Chief Operating Officer, Bank of Montreal, 1990– (est. 1817). First Canadian Place, Toronto, Ontario M4W 3N5. Director: Bank of Montreal; Harris Bancorp, Inc.; Harris Trust & Savings Bank; The Nesbitt Burns Corporation Limited. *Educated:* University of Toronto, B.A., 1966. *Career:* Joined Bank of Montreal, 1967; successively appointed as Vice-President, Systems Development; Senior Vice-President, Personal Banking; Senior Vice-President and Senior Operations Officer, Treasury Group; Senior Vice-President and Manager, London, England Branch; Senior Vice-President and Senior Marketing Officer, Corporate and Government Banking; Executive Vice-President, Operations; Chief General Manager

F. ANTHONY COMPER

and Chief Operating Officer, 1989. Director: C.D. Howe Institute; The Canadian Club of Toronto; St. Michael's Hospital; Catalyst, New York. Chair: Governing Council, Council's Executive Committee and Campaign of the University of Toronto; Honorary Chair of the Board of Governors, Yee Hong Centre for Geriatric Care. Member of the Executive Council, Canadian Bankers' Association. *Married*: Elizabeth. *Recreations:* Golf, classical music, theatre, art and reading.

Comper, F. Anthony, B.A.
Président et chef de l'exploitation, Banque de Montréal, 1990 (fondée en 1817). First

Canadian Place, Toronto (Ontario) M4W 3N5. Administrateur : Banque de Montréal; Harris Bankcorp, Inc.; Harris Trust & Savings Bank Corporation; The Nesbitt Burns Corporation Limité. *Études:* Université de Toronto, baccalauréat ès arts, 1966. *Carrière:* Entre à la Banque de Montréal en 1967; nommé successivement vice-président, Développement des systèmes; premier vice-président, Services bancaires aux particuliers; premier vice-président et chef des opérations, Direction de la trésorerie; premier vice-président et directeur, succursale de Londres (Angleterre); premier vice-président et chef du marketing, Grandes entreprises et administrations publiques; vice-président à la direction, Opérations; directeur général et chef de l'exploitation, 1989. Administrateur: Institut C.D. Howe; Canadian Club de Toronto; St Michael's Hospital; Catalyst, New York; président du conseil et de la campagne de financement de l'Université de Toronto; président honoraire du conseil d'administration du Yee Hong Centre for Geriatric Care; membre du Conseil exécutif de l'Association des banquiers canadiens. *A épousé:* Elizabeth. *Loisirs:* Golf, musique classique, théâtre, art et lecture.

Connor, Gerald R., B.A.
Chairman and C.E.O., Connor Capital Management Corp. 99 Yorkville Ave., Suite 300, Toronto, Ontario M5R 3K5. Director: Canada Publishing Corporation; Sunnybrook Hospital Foundation; Bedford Capital Advisory Committee; Digital Call Centres Inc. *Born:* Aurora, Illinois, January 12, 1946; son of Roy L. and Beatrice S. (née Walt) Connor. *Educated:* DePauw University, B.A., 1968. *Career:* Head, Operations, DuPont Glore Forgan, 1967–70; Account Executive, 1970–72; Baker Weeks & Co., 1972–77; President, Connor, Clark & Company Ltd., 1977–97; Connor Capital Management Corp., 1997–. Member: World Presidents' Organization (XPO Chapter); Financial Analysts Association; Chief Executive Organization.

GERALD R. CONNOR

Married: Carla L. Galbrecht, daughter of Carl and Min Galbrecht, June 17, 1967; has three children (Gregory S., Trevor B. and Grant M.). *Clubs:* York Club; Granite; Rosedale Golf; Cambridge; Devil's Glen Country; Mad River Golf; National Club; Ristigouche Salmon Club. *Recreations:* Tennis, golf, fishing, and skiing. *Residence:* 19 Riverview Drive, Toronto, Ontario M4N 3C6.

Connor, Dean Arthur, H.B.A., F.S.A., F.C.I.A.
Director, William M. Mercer Limited (est. 1945), consultants in pension and benefit

programs, actuarial services, compensation, employee communication and human resources management, and part of the world-wide Mercer Consulting Group, Inc. BCE Place, 161 Bay Street, P.O. Box 501, Toronto, Ontario M5J 2S5. World-wide Partner, William M. Mercer Companies, Inc. (New York). *Born:* Hamilton, Ontario, October 1, 1956. *Educated:* University of Western Ontario, Honours B.A. (Business), 1978. *Career:* Actuarial Assistant, William M. Mercer Limited, Toronto, 1978; Consultant, 1980; Associate, 1984; Principal, 1986; Office Head: Toronto, 1988–89; Mississauga, 1989–91; Western Region Head, 1991–94; Central Region Head,

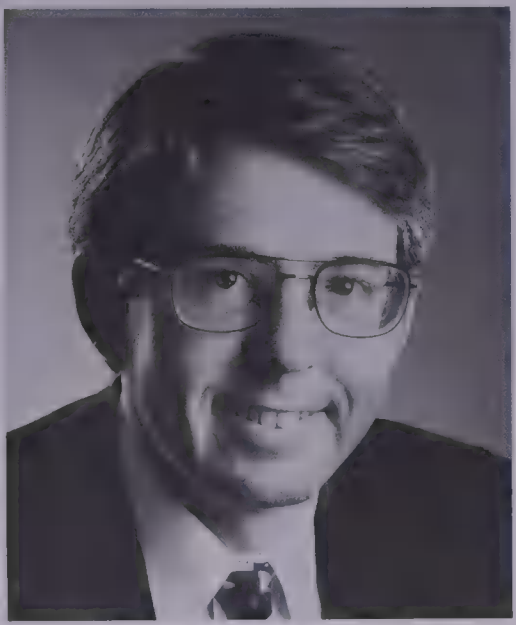

DEAN ARTHUR CONNOR

1994–98; responsible for practice development, professional affairs and marketing, 1998–. Fellow: Society of Actuaries; Canadian Institute of Actuaries. *Married:* Maris Ruth Uffelmann, July 5, 1985; has three children (Alastair James Frederick, Liam Dean and Reegan Maris). *Clubs:* Alpine Ski, Toronto. *Residence:* 75 St. Leonard's Ave., Toronto, Ontario M4N 1K4.

Cooke, George Lang, B.A. (Hons.), M.B.A.
President and Chief Executive Officer, The Dominion of Canada General Insurance Company, property and casualty

GEORGE LANG COOKE

insurers. 165 University Avenue, Toronto, Ontario M5H 3B9. Executive Vice President, E-L Financial Corporation Limited; Director: The Dominion of Canada General Insurance Company; E-L Financial Corporation Limited; Empire Life Insurance Company; Atomic Energy of Canada Limited; the Insurance Council of Canada; Insurance Information Council of

Canada; The Facility Association; Property & Casualty Insurance Compensation Corporation; Director and President, the Empire Club of Canada; Governor, Canadian Journalism Foundation; Member of the Honorary Board of Directors of The Canadian Paraplegic Association. *Born:* New Liskeard, Ontario, June 28, 1953; son of Florence M. Cooke and the late Arthur H. Cooke. *Educated:* Queen's University, B.A. (Hons.), 1975, M.B.A., 1977. *Career:* Joined Price Waterhouse, Toronto, 1977–78; Ontario Hydro, Toronto, 1978–80; Ontario Energy Board, Government of Ontario, 1980–87; Automobile Insurance Board, 1988–89; Special Advisor to Deputy Premier and Treasurer of Ontario, Robert F. Nixon, 1989–90; Vice President, S.A. Murray Consulting Inc., Toronto, 1990–92. *Married*: Erica Cooke, December 28, 1985; has one son (Malcolm Arthur) and one daughter (Jessie Kathleen). *Clubs:* Donalda; University Club of Toronto. *Recreations:* Golf and curling. *Residence:* 388 Manor Road East, Toronto, Ontario M4S 1S8.

Cooper, William Press, B.Sc., P.Eng., F.C.S.C.E.
President and Chief Executive Officer, Cooper Construction Limited (est. 1905), general building construction, industrial, commercial and suburban office real estate development with offices in Toronto and Hamilton. Head Office, 85 The East Mall, Toronto, Ontario M8Z 5W4. Director: Baton Broadcasting Incorporated; Laidlaw Inc.; Mutual Life of Canada; The Mutual Trust Company; Stelco Inc. *Born:* Hamilton, Ontario, December 30, 1939; son of the late Ralph William Cooper and the late Evelyn Joanna (McArthur) Cooper, of Hamilton. *Educated:* Hillfield College; Burlington High School; University of New Brunswick, B.Sc. *Career:* Began with Cooper Construction Company Limited

WILLIAM PRESS COOPER

as a Project Engineer, 1962; President and Chief Executive Officer, 1978. Honorary Trustee, The Hospital for Sick Children, Toronto; Past Chairman: Ontario Place Corporation; McMaster University, Michael G. DeGroote School of Business, Business Advisory Council; Hamilton Wentworth Business Advisory Council; Hamilton and District Chamber of Commerce; Past Governor, McMaster University; Member, Advisory Board, Hamilton Burlington YMCA and Hamilton YWCA. *Married*: Nancy Gillian Ward, daughter of George Everett and Nancy Felicia (Howitt) Ward (both deceased), Hamilton, Ontario, September 30, 1967; has three children (Jennifer Anne, Nancy

Diana and William Henry). *Clubs:* Toronto; Hamilton; Tamahaac; Caledon Ski; Mill Reef, Antigua, West Indies. *Recreations:* Skiing, tennis and photography. United Church. *Residence:* 1456 Lakeshore Road East, Oakville, Ontario L6J 1M1.

Cooper, George T.H., Q.C., B.Sc., LL.B., B.C.L.
Senior Partner, McInnes Cooper & Robertson, Barristers and Solicitors. P.O. Box 730, 1601 Lower Water Street, Halifax, Nova Scotia B3J 2V1. Director: Stora Port Hawkesbury Limited; The Windsor & Hantsport Railway Co. Ltd.; Dover Mills Ltd; The Council for Canadian Unity; Former Director, Canadian National Railway Company; Autoport Limited; Canac International Inc. Managing Trustee, Estate of the late Dorothy J. Killam; Trustee, Foundation for the Study of Processes of Government in Canada; Trustee, The Foundation for Legal Research. *Born:* Halifax, Nova Scotia, June 24, 1941; son of A. Gordon and Helen O. (Hendery) Cooper. *Educated:* Kings College School; Dalhousie University, B.Sc., 1962; LL.B., 1965; Oxford University, B.C.L., 1967. *Career:* Lawyer, McInnes Cooper & Robertson, 1967–; Partner, 1975–; Senior Partner, 1985–; Member of Parliament for Halifax and Parliamentary Secretary to the Minister of Justice and Attorney General, 1979–80; part-time lecturer, Dalhousie Law School; Chairman, Halifax Industrial Commission, 1987–90; Board of Governors, University of Kings College, 1996–; Chairman, National Capital Campaign, 1998. Called to the bar of Nova Scotia, 1967; appointed Queen's Counsel 1982. Canadian Bar Association; International Bar Association; Inter-Pacific Bar Association; Nova Scotia Barristers' Society (Council Member, 1975–78 and 1981–84). Former Member, Council of Trustees, Institute for Research on Public Policy; Former Director and Chairman: Canada-U.S. Educational Exchange Foundation (The Fulbright Scholarship); Board of Governors: Dalhousie University and University of Kings College (1982–92); Izaak Walton Killam Hospital for Children, 1984–88; National Chairman, Dalhousie Annual Fund, 1984–87; Member: Dalhousie Alumni Association (President, 1975–76); St. George's Society of Halifax (President, 1985–86); Wellington Society of Halifax; Nova Scotia International (Military) Tattoo Society, 1993– (Director and Founding Chairman); Atlantic Institute for Market Studies (Director and Vice-Chair); Canadian Chairman, Canadian-Swedish Business Association. *Hon-*

GEORGE T.H. COOPER

ours: Rhodes Scholar, Nova Scotia, 1965; Honorary Lieutenant Colonel, No. 33 (Halifax) Service Battalion; awarded the Gold Medal of the Royal Order of the Polar Star by His Majesty King Carl XVI Gustaf, King of Sweden, March 6, 1998. *Married*: Cynthia (Tia), daughter of Dr. Joseph Frederick and Catherine (MacAskill) Griffin, December 23, 1969; has two children (J. Gordon and Jennifer H.). *Clubs:* Halifax (Committee Member, 1985–91). *Recreations:* Tennis, politics, reading, fishing, broadcasting, choir singing. Progressive Conservative. Anglican. *Residence:* 972 Lindola Place, Halifax, Nova Scotia B3H 4M1.

Cope, George A.
President and CEO, Clearnet Communications Inc., 200 Consilium Place, Scarborough, Ontario M1H 3J3. web site: www.clearnet.com Tel: 416-279-4793,

GEORGE A COPE

Fax: 416-279-3871. Director, Star Data Systems Inc., 7030 Woodbine Ave., Markham, Ontario L3R 1A2. Member, Canadian Wireless Telecommunications Association. *Born:* Port Perry, Ontario, July 28, 1961. *Educated:* University of Western Ontario, Honours Business Administration, 1984. *Career:* Current Position - President and Chief Executive Officer, Clearnet Communications Inc., 1987–. Career History - President and Chief Operating Officer, Bell Cellular Distribution Services Inc., 1987–89; Vice-President, Corporate Development, Lenbrook Inc., 1989–94; Director, Lenbrook Inc., 1992–94; *Honours:* Winner, Canada's Top 40 Under 40 Award, 1996. Advisory Board Member, Richard Ivey School of Business, University of Western Ontario. Member, Ivey Fund Council, University of Western Ontario.

Cope, George A.
Président et chef de la direction de Clearnet Communications Inc., 200, Consilium Place, Scarborough (Ontario) M1H 3J3, et directeur de Star Data Systems Inc., 7030, av. Woodbine, Markham (Ontario) L3R 1A2, monsieur Cope est né à Port Perry en Ontario le 28 juillet 1961. Il a fait ses études à l'Université de l'Ouest de l'Ontario et a été diplômé en administration des affaires en 1984. Il a débuté sa carrière en 1985 à titre de président et chef de l'exploitation de Brooktel Inc. De 1987 à 1989, il est président et chef de l'exploitation chez Services de distribution Bell Cellulaire inc. De 1989 à 1994, il est vice-président à l'expansion de l'entreprise chez Lenbrook Inc., puis directeur de 1992 à 1994. À l'heure actuelle, il occupe le poste de président et chef de la direction de Clearnet Commu-

nications. Monsieur Cope est membre de l'Association canadienne des télécommunications sans fil et du conseil consultatif de l'école de commerce Richard Ivey de l'Université de l'Ouest de l'Ontario. Il a remporté le Prix 40 Canadiens performants de moins de 40 ans 1996.

Copps, The Honourable Sheila, B.A.
Minister of Canadian Heritage, Government of Canada. Member of Parliament, Hamilton East, Liberal. *Born:* Hamilton,

SHEILA COPPS

Ontario, November 27, 1952. *Educated:* University of Western Ontario (Honours B.A., French and English); University of Rouen, France; McMaster University, Hamilton. *Career:* Journalist, *The Ottawa Citizen*, 1974–76; *The Hamilton Spectator*, 1977; Constituency assistant to former Ontario Liberal Party Leader Stuart Smith, 1977–81; elected to Ontario Legislature, 1981; provincial opposition critic for Labour, 1981–82; candidate for provincial party leadership, 1982; provincial opposition critic for Health, 1982–84; critic for Labour and Housing, 1984; first elected to the House of Commons, 1984; re-elected to the House of Commons in 1988, 1993, 1996, 1997; chair, Liberal Caucus Social Policy Committee, 1985; Vice-chair, Standing Committee on Human Rights, 1986–87; opposition critic for Health and Welfare and Fitness and Amateur Sport, 1987; critic for Environment, 1988; appointed Deputy Leader, Liberal Party of Canada, 1991; appointed Deputy Prime Minister and Minister of Environment, 1993; named Minister of Canadian Heritage and reappointed as Deputy Prime Minister, 1996; re-named Minister of Canadian Heritage, 1997.

Côté, Michel
Vice-Chairman and Director, Nesbitt Burns Inc., 1501 McGill College, Suite 3200, Montreal, Quebec H3A 3M8. Director, Lassonde et Fils Inc. Member, Advisory Board, Sevec. *Born:* 1940. *Educated:* Collège Jean de Brebeuf, Montreal; University of Western Ontario. *Career:* Joined Nesbitt Thomson as Investment Advisor, Quebec City, 1966; Institutional Sales Representative, Fixed Income Department, also responsible for Municipal Underwriting, Montreal, 1968; Manager, Quebec City office, 1970; Vice-President and Director and Manager of the Montreal office, 1974; Retail Sales Manager for the Province of Quebec, 1977; Senior Vice-President and Managing Director for Nesbitt Thomson's operations in Quebec, 1985; joined the firm's Executive Committee, 1988. Past Gover-

nor, The Montreal Stock Exchange; Past Director and former member of the Exec-

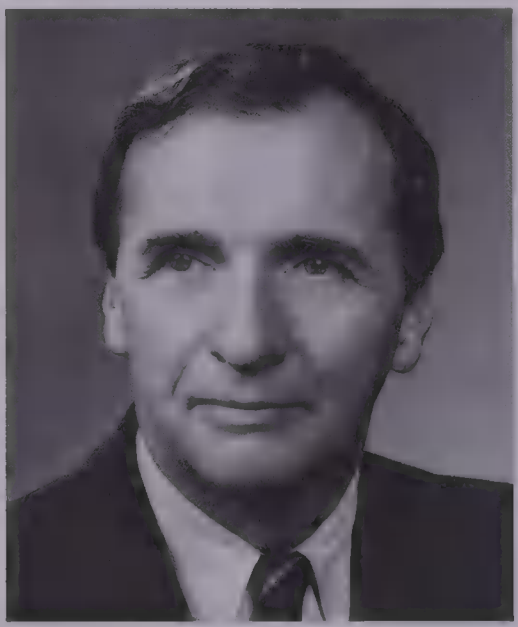

MICHEL COTÉ

utive Committee, the Investment Dealers Association. Member, Advisory Council, Juvenile Diabetes Foundation of Canada.

Coulombe, Gérard, Q.C., B.A., LL.L, C.E.Sc.Pol.
Senior Partner, Desjardins Ducharme Stein Monast, Law Firm. 600, Rue de La Gauchetière Ouest, Bureau 2400, Montréal, Québec H3B 4L8. email: coulger@ddsm.ca Tel: 514-878-5526, Fax: 514-878-9092. Director and Member, Conduct Review and Corporate Governance Ctte, National Bank of Canada; Director, National Bank Life Insurance Company; Director and member, executive committee and human resources and Corporate Governance Ctte, Sodisco-Howden Group Inc.; Director, Christian Dior Canada; Chair, Immobilière Natgen Inc.; Director, Centre international de gestion de projets. *Born:* Sainte-Marthe, Québec, October 16, 1947; son of Dr. René Coulombe and Emma Leduc. *Educated:* Coll. de Salaberry (University of Montreal), B.A., 1965; University of Ottawa, LL.L, C.E.Sc.Pol, 1968; Balliol College, Oxford University, Read for D Phil, 1969–70. *Career:* Lawyer, Stikeman Elliott, 1970–71; Technical Consultant, Revenue Canada, 1971–72; Special Asst., Department of

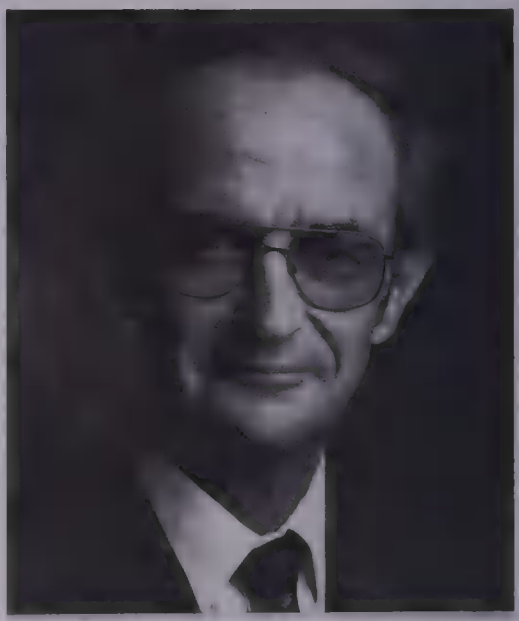

GÉRARD COULOMBE

Finance (Canada), 1972–77; Senior Partner, Desjardins Ducharme Stein Monast, 1977–. Called to the bar of Québec, 1969. Appointed Queen's Counsel 1992. Governor, Canadian Tax Foundation, 1983–87; Chair, Lex Mundi Ltd., 1990–94. Fondation Jeunesse 2000; Oxfam Québec; Québec Lung Association. *Clubs:* Club Saint Denis, Montréal; Club Saint James',

Montréal; Canadian Club of Montréal. *Recreations:* Reading, music listening, and snowshoeing. Roman Catholic *Residence:* 243 Chemin St-Guillaume, Sainte-Marthe, Quebec J0P 1W0.

Courville, Léon
President, Personal and Commercial Bank and Chief Operating Officer, National Bank of Canada. web site: www.bnc.ca Tel: 514-354-6559, Fax: 514-394-8434. *Educated:* Carnegie-Mellon University, Ph.D., Economics. *Career:* Teacher, University of Rochester, and in 1976 was appointed Director of the Institute of Applied Economics at the École des Hautes Études Commerciales. He joined National Bank of Canada in 1984 as Vice-president — Planning and Chief Economist. He rose to the position of Senior Vice-president — Economic and International Affairs, and in 1990, he was appointed Senior Executive Vice-President — Corporate Affairs. In 1993, he became President and Chief Operating Officer. Mr. Courville is well-known for his ability to draw on his extensive knowledge of economics to present complex economic concepts in layman's terms. In addition to his distinguished books and research papers, his programs on radio and television in Montreal as well as his newspaper column in *Le Devoir* made him a media personality in the early 1980s. A veteran guest speaker at conferences and a longstanding advisor to several private sector firms and governments, in 1994 he published a book entitled *The Storm: Navigating the New Economy*; this work earned him the Coopers & Lybrand business book award that year. Concerned for the future of the next generation, Mr. Courville has long been active in the community. He is Chairman of the provisional board of directors of the Université de Montréal hospital centre foundation and Chairman of the Executive Council of the Canadian Bankers Association. He is also an active member of the Board of Directors

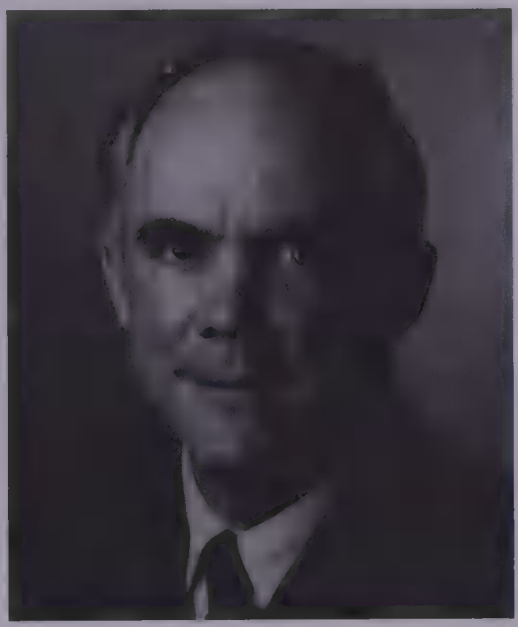

LÉON COURVILLE

of the Orchestre Métropolitain du Grand Montréal, the Société Génerale de Financement du Québec, and the Musée d'Art Contempurain de Montréal.

Courville, Léon
Président et chef des opérations, Banque Nationale du Canada. site Web: www.bnc.ca Tél: 514-394-8434, Téléc: 514-394-6559. *Études:* Doctorat en économie de l'Université Carnegie-Mellon. *Carrière:* l'Université de Rochester et se poursuit à l'École des hautes études commerciales où il assume la direction de l'Institut d'économie appliquée en 1976. Il joint les rangs de la Banque Nationale

du Canada en 1984 à titre de vice-président, planification, et d'économiste en chef. Il accède rapidement au poste de premier vice-président, affaires économiques et internationales, puis en 1990, il occupe le poste de premier vice-président exécutif, affaires générales. C'est en 1993 qu'il devient président et chef des opérations. Les connaissances de Léon Courville en matière d'économie l'amènent à se distinguer en vulgarisation scientifique. Il publie des livres et des travaux de recherche fort appréciés. Tour à tour chroniqueur à la station radiophonique CKAC, sur les ondes de Radio–Québec, et dans les pages économiques du quotidien *Le Devoir*, il devient, au début des années 1980, une personnalité médiatique. Conférencier chevronné et consultant de longue date auprès de plusieurs entreprises et gouvernements, Léon Courville a publié en 1994, dans la collection Presses H.E.C. des Éditions Québec/Amérique, un essai remarqué intitulé *Piloter dans la tempête* que a d'ailleurs mérité le prix Coopers & Lybrand du livre d'affaires. Soucieux de l'avenir de la prochaine génération, Léon Courville s'est depuis longtemps engagé au sein de la collectivité. Il est président du conseil d'administration provisoire de la Fondation du Centre hospitalier de l'Université de Montréal, vice-président de l'Institut C.D. Howe et président du conseil exécutif de l'Association des banquiers canadiens. Léon Courville est également membre des conseils d'administration de l'Orchestre Métropolitain du Grand Montréal, de la Société générale de financement du Québec et du musée d'Art contemporain de Montréal.

Covington, Graham A., B.A.
Senior Vice-President & Partner, Gervais Gagnon Covington & Associates/ GGA Communications (founded in 1985), public and government relations consultants, 606 Cathcart Street, Suite 200, Montreal, Québec H3B 1K9, and Managing Director, GGA Communications in the U.K. *Born:* Arvida, Québec on October 1, 1964, son of Stuart Anthony Covington and Barbara Aileen Gilbert. *Educated:* Lower Canada College, Montreal (1981); University of Western Ontario, Ontario (1995). *Career:* Assistant to the Honourable Donald Johnston, former M.P. for St. Henri-Westmount and Cabinet Minister in Trudeau and Turner governments (1986–88); Manager of Ottawa office for a Toronto-based government relations consulting firm (1988–90); Senior Consultant, Gervais, Gagnon & Associates (1990–95); Editor of and Contributor to *Québec Update* (1990–94). Frequently invited as guest speaker at various business

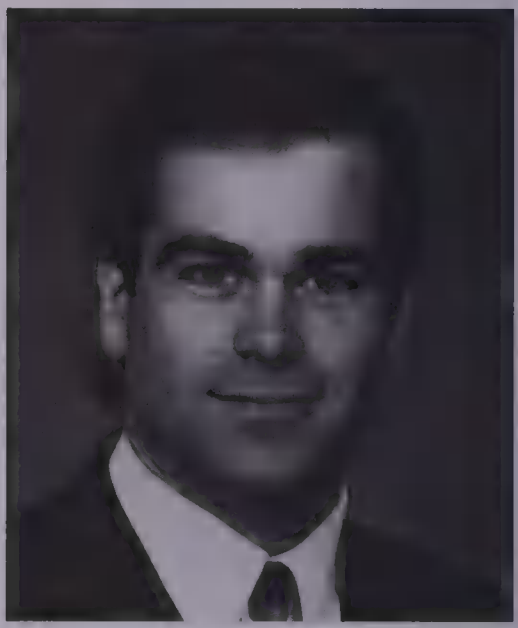

GRAHAM A. COVINGTON

forums, including the Canadian Society of Association Executives, the Pharmaceutical Manufacturers Association of Canada and the Imagine fundraising conference. Member, Montreal Board of Trade, Canadian Club of Montreal, Liberal Party of Canada, Laurier Club, Cité libre, Cercle des cent and Montreal Musée des Beaux Arts. He is a member of the Royal Oak Tennis Club. He founded the Western Alpine Club in 1985. Wrote "The Chance of a Lifetime" in Canada's *Association Management Magazine* (1992). *Married*: Nathalie Bélanger on May 9, 1992, who works as a Commercial Disease Manager, HIV, for a pharmaceutical company. *Recreations:* Tennis, golf, swimming and is a former rock climbing instructor.

Covington, Graham A., B.A.
Premier vice-président et associé, Gervais Gagnon Covington & Associés/ GGA Communications (fondé en 1985) conseillers en relations publiques et gouvernementales, 606, rue Cathcart, bureau 200, Montréal, Québec H3B 1K9, et Directeur General, GGA Communications - Angleterre. *Né à:* Arvida, Québec, le 1er octobre 1964, fils de Stuart Anthony Covington et Barbara Aileen Gilbert. *Études:* Lower Canada College, Montréal (1981); University of Western Ontario, Ontario (1995). *Carrière:* Adjoint à l'Honorable Donald Johnston, ancien député pour St-Henri-Westmount et Ministre sous les gouvernements Trudeau et Turner (1986–88); Directeur du bureau d'Ottawa d'un cabinet de relations publiques basé à Toronto (1988–90); Premier conseiller, Gervais Gagnon & Associés (1990–95). Éditeur et contributeur de *Québec Update* (1990–94); fréquemment invité à titre de conférencier lors de forums d'affaires, tels le Canadien Society of Association Executives, l'Association canadienne de l'industrie du médicament et lors de la campagne de financement de Imagine. *Membre:* Cercle canadien de Montréal, Parti Libéral du Canada, Chambre de commerce du Montréal Metropolitain; Club Laurier, Cité libre, Cercle des cent et Musée des Beaux-Arts de Montréal. Il est membre du Royal Oak Tennis Club. Il a également fondé le Western Alpine Club en 1985. Auteur de l'article "Une Occasion Rêvée" publié dans *la Revue canadienne sur la direction d'association* (1992). *A épousé:* Nathalie Bélanger, le 9 mai, 1992, chef commercial pour une compagnie pharmaceutique. *Loisirs:* Tennis, golf, natation et ancien instructeur d'escalade.

Cowan, Charles Gibbs, C.D., Q.C., B.A., LL.B.
Vice-President, Secretary and Director, Hollinger Inc. 10 Toronto Street, Toronto, Ontario M5C 2B7. Vice-President, Secretary and Director: Argus Corporation Limited; The Ravelston Corporation Limited. *Born:* Cannington, Ontario, November 13, 1928; son of the late Charles Gibbs and Jean Clarke (MacFarlane) Cowan, both of Cannington. *Educated:* Upper Canada College; Trinity College, University of Toronto, B.A., 1950; Osgoode Hall Law School, LL.B. *Career:* Associate, Holden, Murdoch & Finlay, 1954–59; Partner, 1960–93. Read law with Holden, Murdoch, Walton, Finlay & Robinson, 1952; called to the bar of Ontario, 1954; appointed Queen's Counsel 1966. Member: Canadian Bar Association. *Honours:* Canadian Forces Decoration; Armiger. *Married*: Susan Mary Tidy, daughter of the late Philip Charles Tidy, September 24, 1954; has

three children (Julia Mary Cowan Soong, James Charles Strathy and Stuart Philip Gibbs). *Clubs:* Toronto; The Board of

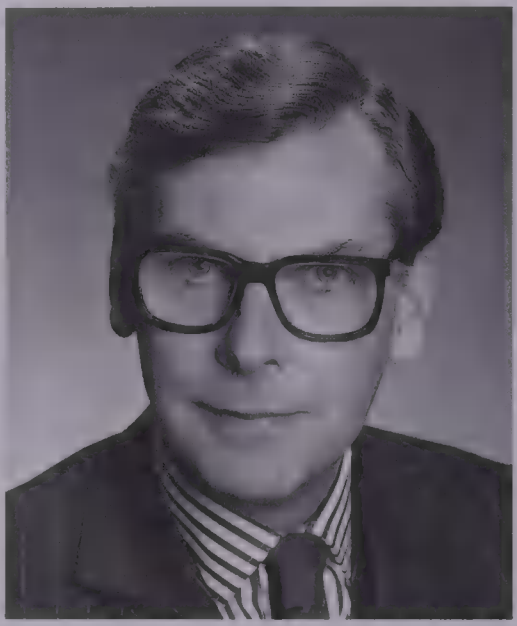

CHARLES GIBBS COWAN

Trade of Metropolitan Toronto. Anglican. *Residence:* 8 Powell Avenue, Toronto, Ontario M4W 2Y7; Country: "The Maples," Cannington, Ontario L0E 1E0.

Cowling, Robert J., B.A., B.C.L. Senior Partner, Ogilvy Renault, Barristers and Solicitors, 1981 McGill College Avenue, Suite 1100, Montreal, Quebec H3A 3C1. Director: Chanel Inc.; Chanel Boutique Inc.; Infin Holdings Inc.; Solvay Automotive Canada, Inc.; Secretary, Interox Canada Inc. *Born:* Montreal, Quebec, February 3, 1936; son of Edward M. Cowling (deceased) and Elisabeth M. Day. *Educated:* Roslyn School, Westmount, Quebec; Westmount High School; Mount Allison University; McGill University, B.A., 1957; B.C.L., 1960; Université de Montréal, Bar Year, 1961; Called to the bar of Quebec, 1961. *Career:* Read law with predecessor to present firm, Howard, Cate, Ogilvy, Bishop, Cope, Porteous, and Hansard, 1960–61; Member, 1961–69; Partner, 1969–. Director, Canadian Broadcasting Corporation, 1984–89; Chairman, CBC Pension Board of Trustees, 1987–89; Special Counsel to the Standing Senate Committee on Banking, Trade & Commerce for its consideration of the Foreign Investment Review Act, 1973, and Amendments to the Combines Investigation Act (now the Competition Act), 1974–77, and to the Special Senate

ROBERT J. COWLING

Committee on the Constitution, 1978–80. Member: Canadian Bar Association; Barreau du Québec; International Association of Lawyers (Union International des Avocats), Paris (Chairman,

Competition Law Working Group); Delegate to Uniform Law Conference of Canada, 1972–74. Author *The New Consumer Protection Act of Quebec–Contracts of Credit*, Meredith Memorial Lectures, Faculty of Law, McGill University, 1979 (De Boo); China's New Anti-Dumping Regulations, Global Competion Review, 1998; has given numerous papers to the International Association of Lawyers (Paris), including "The Interface Between Competition Law and Intellectual Property Law in Canada" (1995 Congress, London, England). Past Honorary Secretary, Combined Health Appeal, and Director, Mental Hygiene Institute. Past President, St. Henri-Westmount Liberal Association. *Married*: Judith H. Kent, September 7, 1961; has two children (John and Victoria). *Clubs:* University (Past Member of Council and Honorary Secretary); Hillside Tennis (Past Director); Montreal Indoor Tennis; North Hatley Club (Past President); Dufferin Heights Golf; The Whiff of Grape. *Recreations:* Skiing, sailing, golf and tennis. Anglican.

Cowper-Smith, G. Blair, LL.B., LL.M.
Partner, McCarthy Tétrault (est. 1855), Barristers & Solicitors, Patent & Trademark Agents. Suite 4700, Toronto-Dominion Bank Tower, Toronto-Dominion Centre, Toronto, Ontario M5K 1E6. email: bsmith@mccarthy.ca web site: www.mccarthy.ca Tel: 416-601-7988, Fax: 416-868-0673. Director: Hammerson Canada Inc.; Canada Pipe Company Ltd.; KWH Pipe (Canada) Ltd.; AltaSteel Ltd.; Stelco-McMaster Ltée; Founder, Canadian Council for Public-Private Partnerships; Former Board Chair, The Georgian Peaks Club, Thornbury, Ontario. *Educated:* University of Toronto; Osgoode Hall Law School. Called to the bar of Ontario and Alberta. *Recreations:* Bicycling, skiing. United Church of Canada. *Residence:* 62 Lytton Blvd., Toronto, Ontario M4R 1L3.

G. BLAIR COWPER-SMITH

Cowpland, Dr. Michael C.J., P.Eng., M.Sc., Ph.D.
President, Corel Corporation. Corel Building, 1600 Carling Avenue, Ottawa, Ontario K1Z 8R7. Director: World Heart. *Born:* Bexhill, Sussex, England, April 23, 1943; son of George W. Ronald and Marjorie Ann (Plackitt) Cowpland. *Educated:* Imperial College, B.Eng., 1964; Carleton University, M.Sc., 1968; Ph.D., 1973; Honorary degrees from Carleton University, Ottawa University and Laurentian University. *Career:* Engineering Design and Project Leader, Bell Northern

Research, 1964–68; Manager, Circuit Design, Microsystems International Limited, 1969–73; President and Chief Execu-

MICHAEL C.J. COWPLAND

tive Officer and Co-founder, Mitel Corporation, 1973–84; Chairman, 1985–86; President, founder and Chief Executive Officer, Corel Corporation, 1985–. *Married*: Marlen Cowpland; has two children (Paula Christine and Christine Ann, plus one stepson, Roman). *Clubs:* Rideau; Ottawa Athletic; Thunderbird; Ottawa Lawn Tennis; Queensview; Rockcliffe. *Recreations:* Tennis, squash and snowboarding. *Residence:* 234 Perley Court, Rockcliffe, Ontario K1M 2J2.

Crawford, Bradley, Q.C., B.Comm., LL.B., LL.M.
Partner, McCarthy Tétrault (est. 1855), Barristers & Solicitors, Patent & Trademark Agents, Suite 4700, Toronto Dominion Bank Tower, Toronto-Dominion Centre, Toronto, Ontario M5K 1E6. email: prof@mccarthy.ca web site: www.mccarthy.ca Tel: 416-601-7899, Fax: 416-868-0673. *Born:* Toronto, Ontario, December 11, 1936. *Educated:* University of British Columbia, B.Comm., 1959; LL.B., 1961; University of London (London School of Economics), LL.M., 1963. *Career:* Professor of Law, University of Toronto, 1963–72; Associate,

BRADLEY CRAWFORD

McCarthy Tétrault, 1972–76; Partner, 1976–. Called to the bar of Ontario, 1966; Queen's Counsel (federal), 1990. Special Legal Advisor to the National Office of the Canadian Bankers Association. Past Chairman, Minister's Advisory Committee on the Personal Property Security Act (Ontario); Past Chairman, Legal and Control Issues Committee, EDI Council of Canada; Member: Canadian Bar Associa-

tion; International Law Association; Gray's Inn; Director, The Canadian Payments Association, 1982–83. Chairman of the Board, *Canadian Business Law Journal.* Member, Monetary Law Committee of the International Law Association; Advisory Board, Law Commission of Canada; Advisory Board, School of Continuing Studies, University of Toronto; Advisory Board, Institute of International Commercial Law, Pace University. Author of: *Crawford & Falconbridge, Banking and Bills of Exchange,* 1986 (8th edition); *Cases & Materials on the Law of Restitution,* University of Toronto, 1970. *Married*: Diana, August 30, 1958; has four grand-daughters (Martha, Charlotte, Norah and Emily). *Clubs:* Toronto Cricket, Skating and Curling (Past Director); Queen's Club; Cambridge Club. Cousteau Society of Canada (Director). *Recreations:* Tennis, golf and fitness programs. Progressive Conservative. United Church. *Residence:* Suite LPH03, 38 Avoca Avenue, Toronto, Ontario M4T 2B9; Country: 2243 Forest Hill Drive, Cedar Springs, Ontario.

Crawford, Ronald W., B.Comm., F.C.A.
Tax Partner, Deloitte & Touche. 181 Bay Street, Suite 1400, Toronto, Ontario M5J 2V1. email: rcrawford@deloitte.ca web site: www.deloitte.ca Tel: 416-601-6167, Fax: 416-601-6480. *Born:* Pitlochry, Scotland, May 31, 1937; son of Ronald and Elizabeth Crawford, both of Toronto. *Educated:* Lawrence Park Collegiate, Toronto; University of Toronto, B.Comm., 1962. *Career:* Chartered Accountant, Ontario, 1966; Partner, Touche Ross & Co., 1973; National Tax Director, 1979–90; Past Chairman of The Ontario Trillium Foundation. Member: Canadian Institute of Chartered Accountants; Ontario Institute of Chartered Accountants; Canadian Tax Foundation; Partner-in-charge of real estate tax services.

RONALD W. CRAWFORD

Clubs: Cambridge; Scarborough Golf & Country, Toronto. Psi Upsilon. *Recreations:* Skiing and tennis. Presbyterian. *Residence:* 114 Catalina Drive, Scarborough, Ontario.

Crawford, Purdy, O.C., Q.C., B.A., LL.B., LL.M.
Chairman, Imasco Limited. 2000, North Tower, Royal Bank Plaza, Box 84, 200 Bay Street, Toronto, Ontario M5J 2J2. Chairman: CT Financial Services Inc.; Canada Trustco. Director: CT Financial Services Inc.; Camco Inc.; Canadian National Railway Company; Imasco Limited; Inco Limited; Maple Leaf Foods Inc.; Nova Scotia Power Inc.; Petro-Canada; Aeroquip-Vickers Inc.; Venator Group

Inc. Advisory Board, Oxford Frozen Foods Limited. Chancellor, Mount Allison University. *Born:* Five Islands, Nova Scotia, November 7, 1931; son of Frank and Agnes Grace Crawford, both of Nova Scotia. *Educated:* Mount Allison, B.A., 1952; Dalhousie University, LL.B., 1955; Harvard Law School, LL.M., 1956. *Career:* Associate Lawyer, 1958; Partner, Osler, Hoskin & Harcourt, 1962; Senior Partner, 1970–85; President and Chief

PURDY CRAWFORD

Operating Officer, Imasco Limited, 1985; President and Chief Executive Officer, 1986; Chairman, President and Chief Executive Officer, 1987–91; Chairman, CT Financial Services Inc., 1990–; Chairman and Chief Executive Officer, Imasco Limited, 1991–95; Chairman, Imasco Limited. Called to the bar of: Nova Scotia, 1956; Ontario, 1958. Member: Governor Emeritus, McGill University; Chairman, Atlantic Institute for Market Studies. *Honours:* Honorary Doctorate of Laws: Mount Allison University, 1991; Dalhousie University, 1991. *Married:* Beatrice Corbett, daughter of Wilfred Corbett, May 19, 1950; has six children (Suzanne, Heather, Mary, David, Barbara and Sarah). *Clubs:* Mont Bruno Golf, Quebec; Parrsboro Golf, Nova Scotia; Granite, Toronto; York Downs Golf and Country; Caledon Ski; Mount Royal; Toronto; Devil's Pulpit Golf and Country. *Recreations:* Golf, cycling and skiing. *Residence:* Toronto, Ontario; The Barn, Belfountain, Ontario; summer residence: Five Islands, Nova Scotia.

Crawford, Purdy, O.C., Q.C., B.A., LL.B., LL.M.
Président du conseil, d'Imasco Limitée. 2000, North Tower, Royal Bank Plaza, Box 84, 200 Bay Street, Toronto (Ontario) M5J 2J2. Président du conseil, Services financiers CT inc. Administrateur: Services financiers CT inc.; Camco Inc.; Compagnie des Chemins de fer nationaux du Canada; Imasco Limitée; Inco Limitée; Les Aliments Maple Leaf Inc.; Nova Scotia Power Inc.; Pétro-Canada; Aeroquip-Vickers Inc.; Venator Group Inc.; Chancelier, Mt. Allison University, 1995–. *Né à:* Five Islands (Nouvelle-Écosse) le 7 novembre 1931; fils de Frank et Agnes Grace Crawford, tous deux de la Nouvelle-Écosse. *Études:* Université Mount Allison, B.A., 1952; Dalhousie University, LL.B., 1955; Harvard Law School, LL.M., 1956. *Carrière:* Avocat associé, Osler, Hoskin & Harcourt, 1958; associé, 1962; associé principal de la firme Osler, Hoskin & Harcourt, 1970–85; président et chef de l'exploitation, 1985; président et chef de la direction, 1986; président du conseil,

président et chef de la direction, Imasco Limitée, 1987–91; président du conseil, Services financiers CT inc., 1990–; Président du conseil et chef de la direction, Imasco Limitée, 1991–95; Président du Conseil, Imasco Limitée, 1995–. Admis au Barreau de la Nouvelle-Écosse, 1956; de l'Ontario, 1958. Gouverneur Emeritus, Université McGill; membre du comité consultatif, Oxford Frozen Foods Limited. *Honneurs:* Docteur honoris causa en droit: Mount Allison University, 1991; Dalhousie University, 1991. *A épousé:* Béatrice Corbett, fille de Wilfred Corbett, le 19 mai 1950; ils ont six enfants (Suzanne, Heather, Mary, David, Barbara et Sarah). *Loisirs:* Golf et ski. *Domicile:* Toronto (Ontario); The Barn, Belfountain (Ontario); résidence d'été: Five Islands (Nouvelle-Écosse).

Crossgrove, Peter Alexander, M.B.A.
Dundee Realty Corporation, 390 Bay Street, Suite 1900, Toronto, Ontario M5H 2Y2. Chairman: A.M.T. International; Premdor Inc.; Director: Mellon Bank Canada; Philex Gold Inc; Quadra Logic Technologies Inc.; Southern Africa Minerals Corporation; Gentra Inc.; Barrick Gold Corporation; United Dominion Industries Limited; Prospectors Alliance; Dundee Realty Corporation. Past Chairman: Eden Roc Mineral Corp.; Placer Dome Inc.; Past Director: Acadia Minerals Ventures Limited; Astro Dairy Products; Campbell Red Lake Mines; Eaton's of Canada Limited; First Silver Reserve Inc.; Glenayre Electronics; InMedia Presentations Inc.; Kiena Gold Mines; Ontario Store Fixtures; The R-M Trust Company; Sunys Petroleum Inc.; Waters and MacDonald. *Educated:* Undergraduate B.Comm. - McGill University and Concordia University; M.B.A. - University of Western Ontario; Sloan Fellow - Doctoral Program, Harvard Business School. *Career:* Vice Chairman, Chairman of the Executive Committee of the Board and

PETER ALEXANDER CROSSGROVE

Acting C.E.O., Placer Dome Inc., an international mining company based in Vancouver, Canada, May 1992 – January 1993; Senior Vice President, Starlaw Holdings Limited, 1982–92; President and C.E.O., Itco Properties Ltd., 1982–92; Chairman and one of the founders of Century Wood Door Limited, now Premdor Inc., the world's largest door manufacturer with 18 plants located in Canada, the United States, France, England and Mexico, 1985–89; Coopers & Lybrand Corporate turnaround assignments on behalf of Canadian banks, 1980–82; Chairman and Chief Executive Officer, Pioneer Mining and Construc-

tion, 1969–80; Various positions with Joseph E. Seagram Limited, ultimately attaining the position of Vice-President, Marketing. Chairman, Cancer Care Ontario; Chairman, Care Canada; Treasurer, Care International; Director, Council for Canadian Unity; Past Director, Cancer Care International; Past Chairman, Generation Fund Campaign (raised in excess of $50 million for research at Toronto Hospital); Past Member of the Board of Mgmt., Grace Hospital in Vancouver; Past Governor, Laurentian University; Past Chairman, Ontario Cancer Institute; Past Chairman, Ontario Cancer Treatment Research Foundation; Past Chairman, Ontario Government Committee Capital; Past Chairman, Princess Margaret Hospital; Past Director, Princess Margaret Hospital Foundation; Past Chairman, Toronto Hospital; Past Honorary Trustee, Toronto Hospital (The Peter A. Crossgrove Chair of Medical Research has been established at The Toronto Hospital to be endowed with $2 million); Past Chairman, Toronto Hospital Cardiac Centre Campaign; Past Member of the Board, Toronto Hospital Foundation; Past Chairman, Toronto Western Hospital; Past Member of the Board, Toronto Western Hospital Foundation; Past Chairman, Young Presidents' Organization, Ontario. *Married*: Has three children. *Clubs:* Toronto; York; Rosedale Golf Club; Caledon Mountain Trout Club; Rolling Rock. *Recreations:* Golf, shooting, reading and skiing. *Residence:* Homes in Caledon, Lake Muskoka and Ocean Reef, Florida.

Cryer, Thomas Wilfred, B.Comm., F.C.A. Chairman, Deloitte & Touche, Chartered Accountants and Management Consultants. 95 Wellington Street West, Suite 1300, Toronto, Ontario M5J 2P4. Member, Deloitte Touche Tohmatsu International Executive Committee. *Born:* Vancouver, British Columbia, September 24, 1942; son of Wilfred G. and Olive E. Cryer, both of Vancouver. *Educated:* University of British Columbia, Vancouver, B.Comm., 1966; Harvard Business School, Advanced Management Program, 1984. *Career:* Partner, Touche Ross &

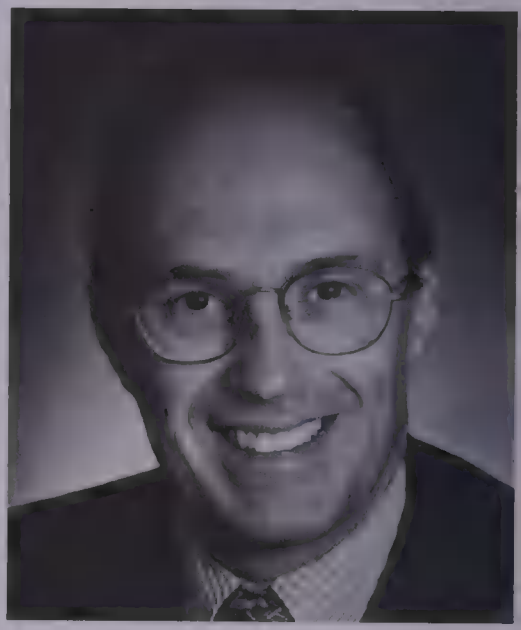

THOMAS WILFRED CRYER

Co., Vancouver, 1973–82; Partner-in-Charge, Vancouver, 1977–82; Partner-in-Charge, Toronto, 1982–85; Ontario Regional Partner-in-Charge, 1985–88; Managing Partner and Chairman of the Management Committee, 1988–90; Board of Directors, 1979–81 and 1988–90; Management Committee Member, 1981–90; Managing Partner and Chief Executive, Chairman of the Management Committee and Member of the Board of Directors, Deloitte & Touche, 1990–96;

Chairman, 1996–97; Global Managing Partner - Assurance and Advisory Services, Deloitte Touche Tohmatsu. Member: Institutes of Chartered Accountants of British Columbia and Ontario; Business Council on National Issues; Ontario Advisory Council. Past Director: Canadian Mental Health Association, Vancouver; St. John Ambulance of Ontario; Columbia Squash Club, Vancouver. Current Directorships: Lambton Golf & Country Club; Canadian Golf Foundation; St. John's Ambulance Foundation. *Married*: Beverley Ann Hill, October 28, 1967; has two sons (Stephen and Scott). *Clubs:* Capilano Golf and Country, Vancouver; Lambton Golf and Country; Cambridge, Toronto. *Recreations:* Golf. *Residence:* 30 Glenorchy Road, Don Mills, Ontario M3C 2P9.

Culver, David M., C.C., B.Sc., M.B.A.
Chairman, CAI Capital Corporation. 3429 Drummond Street, Suite 200, Montreal, Quebec H3G 1X6. *Born:* Winnipeg, Manitoba, 1924. *Educated:* McGill University, B.Sc.; Harvard Graduate School of Business Administration, M.B.A.; Centre d'Études Industrielles, Geneva. *Career:* Joined Alcan in 1949, after 40 years with the company, retired as Chairman and Chief Executive Officer, 1989. Member: Business Council on National Issues; Member: International Advisory Council of Stanford University's Institute for International Studies; Board of Governors, Joseph H. Lauder Institute of Management and International Studies (University of Pennsylvania); President, International Foundation for the Canadian Centre for Architecture; Member, Canadian Advisory Board, Banque Julius Baer (Zurich); Director, C.D. Howe Foundation; Hon. Director, The Seagram Co. Ltd.; Canadian Institute for Advanced Research; Member, McGill University Faculty of Management International Advisory Board; Past Chairman, Canada-Japan

DAVID M. CULVER

Business Committee (1977–88). *Honours:* Companion of the Order of Canada; Officer of the National Order of Quebec; Order of the Sacred Treasure, Grand Cordon of Japan; Honorary LL.D. from: McGill University; York University; Honorary D.A.Sc., University of Sherbrooke.

Cummings, Gordon Eric Myles, B.Comm., M.B.A., F.C.M.A.
Chief Executive Officer, Agricore Cooperative Ltd., 220 Portage Avenue, P.O. Box 9800, Winnipeg, Manitoba R3C 3K7. Director: L.E. Shaw; Brandselite International; Prince Rupert Grain Ltd.; Pacific Elevators Limited; Western Pool Terminals Ltd.; Western Co-operative Fertilizers

Ltd.; XCAN Grain Pool Ltd. *Born:* Montreal, Quebec, September 15, 1940; son of Gordon and Phyllis Cummings. *Educated:* Sir George Williams (now Concordia) University, B.Comm. (Accounting Major), 1964; McMaster University, M.B.A., 1969. *Career:* CN Rail, Montreal, 1958–60; Production Controller, Gillette of Canada, Montreal, 1960–62; Industrial Accountant, Continental Can of Canada, Montreal and Toronto, 1962–68; Assis-

GORDON ERIC MYLES CUMMINGS

tant Controller, Bundy of Canada, Bramalea, Ontario, 1968–69; Consultant to Partner, Woods Gordon, Montreal and Toronto, 1969–84; Executive Vice-President and Chief Operating Officer, President and Chief Executive Officer, National Sea Products Limited, Halifax, 1984–89; Chairman, Pacific Aqua Foods, 1988–89; Executive Vice-President, United Co-operatives of Ontario, Mississauga, 1989–92; Chief Executive Officer, 1992–94. CEO, Alberta Wheat Pool, Calgary, Alberta, 1994–98; Member: Society of Management Accountants of Ontario (CMA), 1966–95; Society of Management Accountants of Alberta (CMA), 1995–; Government of Canada Advisory Committee on Adjustments, 1988–89; President, Society of Management Accountants of Canada, 1988–89; President, Professional Corporation of Management Accountants of Quebec. 1976–78. Director: Izaak Walton Killam Hospital Foundation, 1987–89; Junior Achievement of Canada, 1987–89; National Institute of Nutrition, 1987–89. Quebec Liberal Party (Provincial), Riding President Pointe-Claire, then Nelligan Riding, 1977–80; Member of Pre-referendum "No" Strategy Committee, 1979–80. *Honours:* Fellow, Society of Management Accountants of Canada. *Married*: Barbara Marvel Thérèse, November 4, 1961; has two children (Lesley Erica Louise and Gordon Gregory David). *Clubs:* Markland Woods Country, Toronto; Ashburn Golf, Halifax; Braeside Golf, Senneville, Quebec; Bradenton Country, Bradenton, Florida; Pinebrook Golf and Country, Calgary; St. Charles Golf and Country Club, Winnipeg, Manitoba; Calgary Petroleum; Calgary Chamber of Commerce. *Recreations:* Golf, tennis and squash. Protestant. *Residence:* #1400, 318-26 Avenue SW, Calgary, Alberta T2S 2T9; 6600 Sunset Way, Suite 317, St. Petes Beach, Florida USA 33706.

Cunningham, Gordon Ross, B.A., LL.B., LL.D.
President and Director, Connor Asset Management Ltd., 99 Yorkville Avenue, Toronto, Ontario M5R 3K5. President and Director, Cumberland Asset Manage-

ment Corp. and Fairmoor Holdings Incorporated. Director: D.C. Diagnosticare Canada; Intertape Polymer Inc.; Spraybake Canada Limited. *Born:* Toronto,

GORDON ROSS CUNNINGHAM

Ontario, November 15, 1944; son of Wendell Carson (deceased) and Catherine Ann Cunningham, both of Toronto. *Educated:* East York Collegiate Institute and Lawrence Park Collegiate Institute, Toronto; Trinity College, University of Toronto, B.A., 1966; University of Toronto Law School, LL.B., 1969; University of Victoria, LL.D., 1995. *Career:* Associate Member, Tory, Tory, DesLauriers & Binnington, Toronto, 1971–76; Partner, 1977–84; Executive Vice-President and Chief Operating Officer, Trilon Financial Corporation, 1984–89; President, Chief Executive Officer and Director, London Life Insurance Company and London Insurance Group Inc., 1989–96. Called to the bar of Ontario, 1971. Member: Upper Canada Law Society; Canadian Bar Association. Past Chairman, National Corporate Campaign, Canadian Diabetes Association; Canadian Life and Health Insurance Association; Member, Business Council on National Issues. *Married:* Patricia Dorothy Westheuser, December 22, 1966; has three children (James Gordon Patrick, Kristyn Catherine and Kaleigh Anne). *Clubs:* Rosedale Golf; Ristigouche Salmon Club; Devil's Glen Ski; Mad River Golf; Portmarnock Golf. *Recreations:* Golf, squash, fishing and skiing.

Currie, Richard James, C.M., B.Eng.(Chemical), M.B.A., LL.D. (Hon.), D. Eng. (Hon.)
President, George Weston Limited; President, Loblaw Companies Limited. 22 St. Clair Avenue East, Suite 2001, Toronto, Ontario M4T 2S7. Past Chairman, Food Marketing Institute, Washington, D.C. (Mr. Currie was the first non-American chairman of this organization which has 1500 members from over 60 countries.) Director: Imperial Oil Limited; George Weston Limited; BCE Inc.; Brach Van Houten, Inc.; Loblaw Companies Limited; Director, Northern Telecom; Director, Bell Canada. *Born:* Saint John, New Brunswick, October 4, 1937; son of Hugh and Agnes (Johnstone) Currie. *Educated:* Technical University of Nova Scotia, Bachelor of Engineering, 1960; Harvard University, M.B.A., 1970; University of New Brunswick, LL.D. (Honorary), 1987; Technical University of Nova Scotia, D.Eng. (Honorary), 1995. *Career:* Refining Manager, Atlantic Sugar Refineries, Saint John, New Brunswick, 1964; Senior Associate, McKinsey & Company, New

York, 1970; Vice-President, Loblaw Supermarkets, Toronto, 1972; Executive Vice-President, Loblaw Companies Limited, Toronto, 1974; President, Loblaw Companies Limited, Toronto, 1976–; President, George Weston Limited, Toronto, 1996–. Chairman, Advisory Board, University of Western Ontario,

RICHARD JAMES CURRIE

School of Business Administration, 1990–93; Visiting Committee, Harvard Business School, 1993–96. *Honours:* Knight of the Golden Pencil, awarded by the Food Industry Association of Canada, 1987; Member, Order of Canada, 1997; Sidnay Rabb Award - FMI, 1997. *Married*: Elizabeth Anne (Beth) Royle, December 1, 1990; has three children. *Clubs:* York; Rosedale Golf; Badminton & Racquet. *Recreations:* Golf, art and skiing. *Residence:* 46A Chestnut Park Road, Toronto, Ontario M4W 1W8; 64 Old Town Lane, East Dennis, Massachusetts, U.S.A. 02638.

Cyr, J.V. Raymond, O.C.
Chairman of the Board, Vistar Telecommunications Inc., 1050 Beaver Hall Hill, 19th Floor, Montréal (Québec) H2Z 1S4. Chairman of the Board: S.S.I.G. Group Inc.; Polyvalor and Vice-Chairman Aerospace Research Technologies; Director: Spar Aerospace Ltd.; SR Telecom Inc.; Air Canada; Canadian National (CN); G.T.C. Transcontinental Ltd.; Cognicase Inc.; TCPL Investments (Québec) Inc. *Born:* Montreal, Quebec, February 11, 1934. *Educated:* École Polytechnique, Université de Montréal, Bachelor of Applied Science, 1958. *Career:* Joined Bell Canada as an Engineer, Montreal, 1958; attended Operating Engineers Training Program at Bell Telephone Laboratories, New Jersey, 1962–64; Chief Engineer, 1970; executive training program, National Defence College, Kingston, Ontario, 1972; Vice-President, 1973; Executive Vice-President, 1975; President, 1983; President and Chief Executive Officer, 1984; Chairman of the Board, 1985–89 and 1990–92; President, BCE Inc., 1987; Chief Executive Officer, 1988; Chairman, President and Chief Executive Officer, 1989; Chairman and Chief Executive Officer, 1990; Chairman of the Board, BCE Inc. and Chairman, BCE Canadian Telecom group, 1992–94. Member of the Board: École polytechnique de Montréal; Old Port of Montreal Corporation Inc. Member of Associate Governors: Université de Montréal; Member, Canadian Academy of Engineering and of Junior Achievement of Canada; Past President, Telephone Pioneers of America,1984–85. Past Chairman, Junior Achievement of Canada,

1990–92; Montreal Museum of Contemporary Art, 1985–89. *Honours:* 1987 recipient of the Canadian Engineers' Gold Medal Award, awarded by the Canadian Council of Professional Engineers for outstanding achievement in the profession; Officer of the Order of Canada; Ordre du Mérite des Diplômés, awarded by the Université de Montréal; Honorary Doctor of Laws, awarded by Concordia University of Montreal, 1988; laureate of the Prix des communications du Québec 1990; Management Achievement Award, McGill University, 1991; Great Montrealers Award, Chamber of Commerce of Metro-

J.V. RAYMOND CYR

politan Montreal, 1991; Commemorative Medal for the 125th Anniversary of the Confederation of Canada, 1992; Médaille Pélican d'Honneur for humanitarianism, Fédération française européenne et Intl, 1994; a Chair in the Management of Technology has been named after Mr. Cyr at the École Polytechnique, 1991; Named Personnalité du 125e Anniversaire de l'École Polytechnique, 1998.

Cyr, J.V. Raymond, O.C.
Président du Conseil, Vistar Telecommunications Inc., 1050, Côte du Beaver Hall, 19e étage, Montréal (Québec) H2Z 1S4. Également, président du Conseil, Groupe SSIG Inc. Il siège au conseil d'administration de Polyvalor Inc. et Vice-président du Conseil de Aerospatiale Recherches et Technologies; de Spar Aérospatiale Limitée; SR Telecom Inc.; d'Air Canada; de Dominion Textile Inc.; du Groupe Transcontinental G.T.C. Ltée; et de Canadian National (CN); Cognicase Inc., Les Investissements TCPL (Québec) Inc. *Né à:* Montréal (Québec) le 11 février 1934. *Études:* École Polytechnique, Université de Montréal, baccalauréat ès sciences appliquées 1958. *Carrière:* Entré au service de Bell Canada à Montréal, 1958; suit, de 1962 à 1964, le programme de formation des ingénieurs à l'exploitation (Operating Engineers Training Program) aux laboratoires de Bell Telephone à New Jersey; Ingénieur en chef, 1970; fait un stage d'un an au Collège de la Défense nationale à Kingston (Ontario), 1972; vice-président, 1973; vice-président exécutif, 1975; président, 1983; président et chef de la direction, 1984; président du Conseil d'administration, 1985–89 et 1990–92; président, BCE Inc., 1987; chef de la direction, 1988; président du Conseil, président et chef de la direction, 1989; président du Conseil et chef de la direction, 1990; président du Conseil de BCE Inc., président du Conseil du Groupe canadien des télécommunications de BCE, 1992–94. M. Cyr est membre du conseil

de l'École polytechnique de Montréal; et de la Société du Vieux-Port de Montréal. M. Cyr est également membre de l'Académie canadienne du génie, membre des gouverneurs associés de l'Université de Montréal et de Jeunes Entreprises du Canada. Ancien président des Pionniers du Téléphone d'Amérique, 1984–85. Ancien président du Conseil des Jeunes Entreprises du Canada, 1990–92; du Musée d'art contemporain de Montréal, 1985–89. *Honneurs:* A reçu la Médaille d'or des ingénieurs du Canada en 1987, prix décerné par le Conseil canadien des ingénieurs pour souligner les réalisations exceptionnelles des membres de la profession; Officier de l'Ordre du Canada; Ordre du Mérite des Diplômés de l'Université de Montréal; doctorat honorifique en droit de l'Université Concordia à Montréal, 1988; lauréat du Prix des communications du Québec, 1990; prix de gestion de l'Université McGill, 1991; nommé Grand Montréalais par la Chambre de commerce du Montréal Métropolitain, 1991; Médaille commémorative du 125e anniversaire de la Confédération du Canada, 1992; Médaille Pélican d'Honneur décernée par La Fédération française européenne et Intl, 1994; chaire J.V. Raymond Cyr créée à l'École Polytechnique afin de souligner la contribution de M. Cyr à son alma mater, 1991; Nommé Personnalité du 125e Anniversiaire de l'École Polytechnique, 1998.

D

d'Aquino, Thomas Paul, B.A., LL.B., LL.M., LL.D. (Hon.)
President and Chief Executive Officer, Business Council on National Issues. Royal Bank Centre, 90 Sparks Street, Suite 806, Ottawa, Ontario K1P 5B4. *Born:* Trail, British Columbia, November 3, 1940. *Educated:* University of British Columbia; Queen's University; University of London, England; B.A. (Political Science/International Relations); LL.B.; LL.M. (Corporate and International Economic Law). *Career:* Legal Counsel, Montreal, 1967–68; Executive Assistant, Honourable James Richardson, P.C., M.P., Ottawa, 1968–69; Special Assistant, The Right Honourable Pierre Trudeau, P.C., M.P., 1969–72; Lawyer and Consultant on business strategy, London, Paris, New York, Ottawa, 1972–90; President, Intercounsel, Ottawa, 1976–; Professor Adjunct, Faculty of Law, University of Ottawa; Lecturer in the law of international business and the regulation of multinational enterprise, 1975–83; Special Counsel, McCarthy & McCarthy, Toronto, 1987–90. Called to the bar of British Columbia 1966. Member: Law Society of British Columbia; Canadian Bar Association; International Bar Association; Chairman, Global Competitiveness Initiative, Business Council on National Issues; Chairman, Global Strategy Group, Business Council on National Issues; Executive Committee, Canada-Japan Business Committee; Executive Committee, Canada-Germany Atlantik-brüke; Member, Chairman's International Advisory Committee, Americas Society, New York; Co-chairman and Chairman, Organizing Committee, APEC CEO Summit, Vancouver, 1997. Author of numerous publications. Associate, The Corporate-Higher Education Forum; Member: National Advisory Board; World Economic Forum, Geneva; Founding Member, Pacific Council on International Policy, Los Angeles.

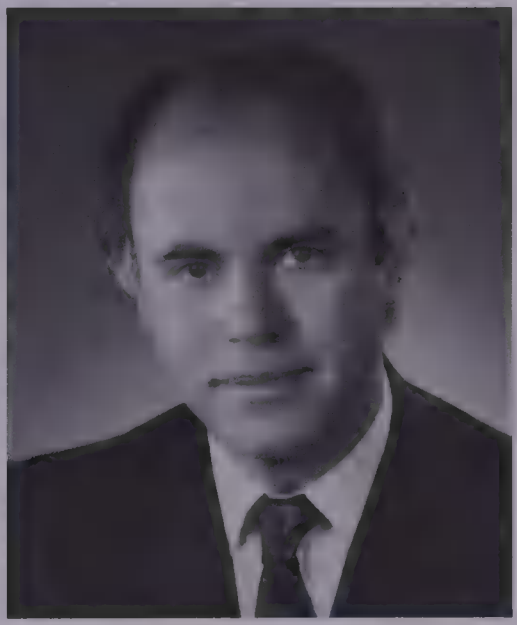

THOMAS PAUL D'AQUINO

Honours: Honorary Doctorate of Laws (LL.D.), Queen's University. *Married*: Susan Marion Peterson, B.A., M.A., Montreal, August 28, 1965. *Clubs:* Rideau, Ottawa; Royal Ottawa Golf; Toronto Club, Toronto; Mount Royal, Montreal. *Residence:* 400 Lansdowne Road North, Village of Rockcliffe Park, (Ottawa) K1M OX9.

d'Aquino, Thomas Paul, B.A., LL.B., LL.M., LL.D. (Hon.)
Président et chef de la direction du Conseil canadien des chefs d'entreprise. Centre

Banque Royale, 90, rue Sparks, bureau 806, Ottawa (Ontario) K1P 5B4. *Né à:* Trail, en Colombie-Britannique le 3 novembre 1940. *Études:* Université de la Colombie-Britannique; Queen's; Londres (G.B.); B.A. (sciences politiques et relations internationales); LL.B.; LL.M. (droit économique international et commercial). *Carrière:* Conseiller légal, Montréal, 1967–68; adjoint exécutif, l'honorable James Richardson, C.P., député, Ottawa, 1968–69; adjoint spécial, le très honorable Pierre E. Trudeau, C.P., député, 1969–72; avocat et conseiller, Londres, Paris, N.Y., Ottawa, 1972–90; président, Intercounsel, Ottawa, 1976–. Professeur adjoint à la Faculté de Droit de l'Université d'Ottawa (Conférencier en droit commercial international et en gestion de l'entreprise multinationale) 1975–83; expert conseil, McCarthy & McCarthy, Toronto, 1987–90. Admis au Barreau de la Colombie-Britannique en 1966. Société de Droit de la Colombie-Britannique; Association du Barreau Canadien; Association du Barreau International; Président de l'initiative sur la compétitivité internationale, Conseil canadien des chefs d'entreprise; Président du groupe de travail sur la stratégie mondiale, Conseil canadien des chefs d'entreprise; Comité exécutif, Canada-Japan Business Committee; Comité exécutif, Canada-Allemagne Atlantik-brüke; Membre du comité consultatif international du Président Americas Society, New York; Co-président et président du comité organisateur, APEC CEO Summit, Vancouver, 1997. Auteur de nombreuses publications. Membre Associé du Forum entreprises-universités; Membre du Forum Économique Mondial, Genève; Membre Fondateur, Pacific Council on International Policy, Los Angeles. *Honneurs:* Doctorat honorifique (LL.D.), Queen's. *A épousé:* Susan Marion Peterson, B.A., M.A., Montréal le 28 août 1965. *Clubs:* Rideau (Ottawa); Royal Ottawa Golf; Toronto Club, Toronto; Mont-Royal, Montréal. *Domicile:* 400, rue Lansdowne nord, Rockcliffe Park (Ottawa) K1M 0X9.

Daniels, Mark R., B.Comm., Ph.D.
President, Canadian Life and Health Insurance Association Inc., 1 Queen Street East, Suite 1700, Toronto, Ontario

MARK R. DANIELS

M5C 2X9. web site: http://www.clhia.ca It is the oldest organization of life and health insurance companies in North America whose membership includes more than 80 Canadian, American, British and other European firms, representing 90 per cent of the life and health

insurance in force in Canada. *Born:* Vancouver, British Columbia, 1938. *Educated:* University of British Columbia, 1961; Johns Hopkins University, Ph.D., 1966. *Career:* Following graduation, spent several years working in the academic world and also as a consultant to various governments; Assistant Professor of Economics, McGill University, 1965; Assistant Professor of Economics, Brown University, 1966–71; Director, Treasury Board Planning Branch, 1971; Assistant Deputy Minister, Department of Regional Economic Expansion, 1973–79; Senior Assistant Secretary to the Cabinet (Economic Policy), Privy Council Office, 1979–81; Assistant Deputy Minister, Economic Programs and Government Finance, Department of Finance, 1981–82; Deputy Minister of Labour, 1982–85; Deputy Minister of Consumer and Corporate Affairs, 1985–87; Vice-Chairman, Public Affairs International (PAI), Ottawa, 1987; Chairman and Chief Executive Officer, 1987; President, Canadian Life and Health Insurance Association Inc., August 1989–. Member, Advisory Council, Faculty of Commerce and Business Administration, University of British Columbia; Member, Board of Directors, National Aboriginal Achievement Foundation.

Daniels, Mark R., B.Comm., Ph.D.
Président de l'Association canadienne des compagnies d'assurances de personnes inc. (ACCAP), 1, rue Queen Est, bureau 1700, Toronto (Ontario) M5C 2X9. L'ACCAP est le plus ancien regroupement de sociétés d'assurances de personnes en Amérique du Nord. Ses quelque 80 sociétés membres, originaires du Canada, des États-Unis, de Grande-Bretagne et d'autres pays d'Europe, font souscrire 90 pour 100 des assurances de personnes en vigueur au Canada. *Né à :* Vancouver (Colombie-Britannique) en 1938. *Études :* Université de la Colombie-Britannique, 1961; doctorat de l'Université Johns Hopkins, 1966. *Carrière :* Après avoir reçu son diplôme, il a travaillé pendant plusieurs années dans le milieu universitaire et a été conseiller auprès de divers gouvernements. Il a été professeur adjoint d'économie à l'Université McGill en 1965 et à l'Université Brown de 1966 à 1971. Au fédéral, il a été nommé directeur, Direction de la planification, Conseil du Trésor en 1971; il a été sous-ministre adjoint, ministère du Développement économique régional de 1973 à 1979 et premier secrétaire adjoint du Cabinet (politique économique), Bureau du Conseil privé de 1979 à 1981. Il a rempli les fonctions de sous-ministre adjoint, Direction des programmes économiques et des finances de l'État au ministère des Finances de 1981 à 1982 et celles de sous-ministre du Travail de 1982 à 1985; enfin, il a été sous-ministre de la Consommation et des Corporations de 1985 à 1987. Entré au cabinet-conseil Public Affairs International (PAI) d'Ottawa en 1987 à titre de vice-président du conseil d'administration, il en était nommé président du conseil d'administration et chef de la direction la même année. En août 1989, M. Daniels est devenu président de l'Association canadienne des compagnies d'assurances de personnes inc. Il est membre du conseil consultatif de la Faculté de commerce et d'administration de l'Université de la Colombie-Britannique et du conseil d'administration de la Fondation nationale des réalisations autochtones.

Dave, Navin, C.A., C.M.C., B.Sc. Mechanical Engineering, M.Sc. Engineering.
Area Managing Partner - West; Managing Partner - Calgary, KPMG, Chartered Accountants, auditing, accounting, taxation, management consulting, Suite 1200, 205 5th Avenue S.W., Calgary, Alberta T2P 4B9. email: ndave@kpmg.ca web site: http://www.kpmg.ca *Born:* Ol'Kalou, Kenya, January 25, 1949. *Educated:* King's College, University of London, B.Sc. Mechanical Engineer, 1970; University of Birmingham, M.Sc. Production Engineering, 1971; Chartered Accountant, 1974, Institute of Chartered Accountants of Alberta; Certified Management Consultant, 1988, Institute of Management Consultants of Alberta. *Career:* Prior to his present appointment, Mr. Dave was Managing Partner for KPMG India, and previous to that, held several senior management positions in the Calgary office. His client services encompass a broad range of functions and specialties. He has assisted clients in planning and implementing financial systems, operational and resource management review, feasibility studies and provided strategic advice on business planning acquisitions and divestures. From 1984–88, he was partner in charge of the management consulting division with specific responsibility for KPMG's Oil and Gas Information Management System. During this period he was responsible for the Independent Business Advisory Practise helping emerging companies solve their financial and business problems. From 1994–97, in his additional role as service provider, he worked with a number of multinational companies in their entry strategies for the emerging market in India and provided business strategy and planning advice to local companies vying to compete in a global market. Member, National Entrepreneurial Society; Member, Canadian Comprehensive Auditing Foundation; Member, Board of Directors, Pension Fund for Management Members of Government of Alberta. President of the Alberta Lung Association; Chairman and Chief Financial Officer, Fund Raising Committee, Jim Dinning, M.L.A., Minister of Finance for the Province of Alberta; Member, Board of Directors of Canadian Lung Association. *Clubs:* Member, Glencoe Club, Calgary; Member, Glencoe Golf & Country Club, Calgary; Member, Calgary Golf & Country Club, Calgary; Member, Calgary Petroleum Club, Calgary. *Recreations:* Golf, reading and travel. *Residence:* 1116 Beverley Blvd. South West, Calgary, Alberta T2V 2C5.

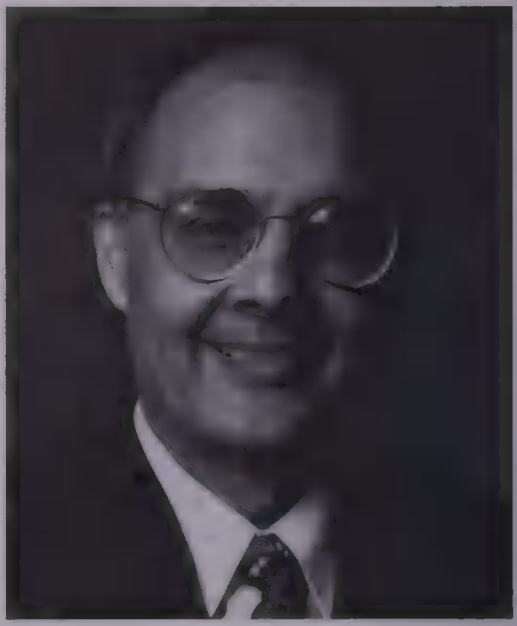

NAVIN DAVE

Davis, Thomas R.M., B.A., B.C.L., LL.B. Partner, McCarthy Tétrault, Le Windsor, 1170 Peel Street, Montréal, Québec H3B 4S8. email: trmdavis@mccarthy.ca web site: www.mccarthy.ca Tel: 514-397-4126, Fax: 514-397-4190. *Born:* Montréal, June 30, 1947; son of Thomas Cecil Davis and Elizabeth Furness MacLeod. *Educated:* Bachelor of Arts (B.A.), McGill University, 1968; Diploma of French Studies, La Sorbonne, 1969; Bachelor of Civil Law (B.C.L.), McGill University, 1972; Bachelor of Laws (LL.B.), McGill University, 1979. *Career:* Admitted to the Québec bar in 1974; joined McCarthy Tétrault as an associate in 1974; admitted as partner in 1980. John E. Crankshaw Criminal Prize -

THOMAS R.M. DAVIS

McGill University. Member of the Board of Directors of Canbro Inc., Valleytank Inc., Wyant Corporation. *Married*: Marie Josée Meekers, December 6, 1991; has one child (Alexander Bellemarre-Davis). *Clubs:* The University Club of Montreal. Delta Kappa Epsilon. Anglican. *Residence:* 1524, Avenue des Pins Ouest, Montréal, Québec H3G 1B4.

de Grandpré, Albert Jean, C.C., Q.C. Founding Director and Chairman Emeritus, BCE Inc., 1050 Beaver Hall Hill, 19th Floor, Montréal (Québec) H2Z 1S4.

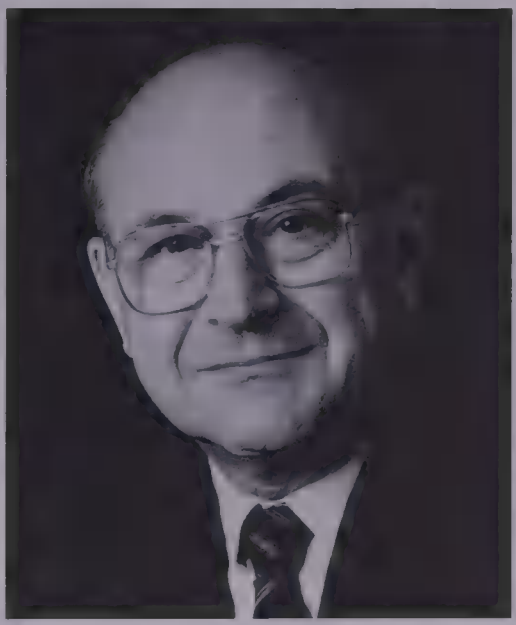

ALBERT JEAN DE GRANDPRÉ

Chairman of the Board: Metro One Telecommunications Inc.; Theratechnologies Inc.; Associate, Lavery, de Billy, law firm. *Born:* Montreal, Quebec, September 14, 1921; son of Roland and Aline (Magnan) de Grandpré. *Educated:* Secondary schools in Montreal; Collège Jean-de-Brébeuf, B.A., 1940; McGill University, B.C.L. (Gold Medallist), 1943. Read law with Brais & de Grandpré, Montreal; called to the bar of Quebec, 1943;

appointed Queen's Counsel 1961. *Career:* Partner with Tansey, de Grandpré, de Grandpré, Bergeron & Monet, Montreal, 1949–65; Legal Counsel, Royal Commission on Broadcasting, 1956–57; served as counsel to and representative of Bell Canada before the regulatory authorities in Ottawa; General Counsel with Bell Canada, Montreal, 1966; Vice-President, Law, 1966; Executive Vice-President, Administration, 1968; Executive Vice-President, Eastern Region, 1970; President, 1973; Director and Member of the Executive Committee, 1972; Chairman and Chief Executive Officer, 1976; Chairman, President and Chief Executive Officer, Bell Canada Enterprises Inc., coincident with its creation as a management holding corporation, 1983; Founding Director and Chairman Emeritus, BCE Inc., August 1, 1989–. Life Member, Canadian Bar Association; Emeritus Member, Association of Canadian General Counsel; Member, Bar of the Province of Quebec; Chancellor, McGill University, 1984–91. Active in a number of professional, educational and community organizations. *Honours:* Appointed Companion of the Order of Canada; recipient of the Honorary Associate Award of the Conference Board of Canada; inducted into the Canadian Business Hall of Fame. *Married*: Hélène Choquet, daughter of the late Azaire Choquet, September 27, 1947; has four children (François, Liliane, Suzanne and Louise). *Clubs:* Saint-Denis; Mount Bruno Country (Montreal). Roman Catholic.

de Grandpré, Albert Jean, C.C., Q.C. Administrateur fondateur et président émérite du conseil, BCE Inc., 1050, Côte du Beaver Hall, 19e étage, Montréal (Québec) H2Z 1S4. Président du conseil: Metro One Télécommunications Inc.; Theratechnologies Inc.; Associé: Lavery, de Billy, firme d'avocats. *Né à:* Montréal (Québec) le 14 septembre 1921; fils de Roland et d'Aline (Magnan) de Grandpré. *Études:* Écoles secondaires de Montréal; Collège Jean-de-Brébeuf, B.A., 1940; Université McGill, baccalauréat en droit civil avec médaille d'or, 1943. Étudie le droit avec Brais et de Grandpré à Montréal; admis au Barreau du Québec, 1943; nommé conseiller de la Reine en 1961. *Carrière:* Associé de l'étude Tansey, de Grandpré, de Grandpré, Bergeron et Monet, Montréal, 1949–65; conseiller juridique auprès de la Commission royale d'enquête sur la radio et la télévision, 1956–57; représente Bell Canada comme conseiller juridique auprès de l'organisme de réglementation à Ottawa; chef du Contentieux de Bell Canada, Montréal, 1966; vice-président (Contentieux), 1966; vice-président exécutif (Administration), 1968; vice-président exécutif (Région Est), 1970; président, 1973; administrateur et membre du comité exécutif, 1972; président du Conseil et chef de la direction, 1976; président du Conseil et chef de la direction, Entreprises Bell Canada Inc., au moment de la création de cette société de portefeuille et de gestion, 1983; administrateur fondateur et président émérite du Conseil, BCE Inc., le 1er août 1989–. Membre à vie de l'Association du Barreau canadien; membre émérite de l'Association des Chefs de contentieux du Canada; membre du Barreau de la province de Québec; chancelier de l'Université McGill, 1984–91. Il occupe en outre diverses fonctions d'ordre professionnel, éducatif et communautaire. *Honneurs:* Compagnon de

l'Ordre du Canada; associé honoraire du Conference Board du Canada; a été nommé au Temple de la renommée de l'entreprise canadienne. *A épousé:* Hélène Choquet, fille de feu Azaire Choquet le 27 septembre 1947; ils ont quatre enfants (François, Liliane, Suzanne et Louise). *Clubs:* Saint-Denis; Mount Bruno Country (Montréal). Catholique.

Denham, Frederick Ronald, B.Sc., M.B.A., Ph.D., F.E.I.C., F.M.C., P.Eng. Director, A.T. Kearney, Management Consultants. 20 Queen Street W., Suite 2314, Toronto, Ontario M5H 3R3.

FREDERICK RONALD DENHAM

email: ron_denham@atkearney.com *Born:* Middlesbrough, England, October 21, 1929; son of the late Frederick Denham of Darlington, England, and Gladys (Tattersall) Denham of Manchester, England. *Educated:* Yorebridge Grammar School, England; Durham University, England; University of Buffalo. Degrees: B.Sc., Ph.D. (Engineering), M.B.A. (Business Administration). *Career:* Research Scientist, Defence Research Board, Quebec City, 1953–54; Production Engineer, Ford Motor Company of Canada, Windsor, 1954–55; Development Engineer, Lucas-Rotax Ltd., Toronto, 1955–56; Plant Engineer, Union Carbide Canada Ltd., Welland, 1956–58; Superintendent of Engineering and Maintenance, 1958–61; Senior Consultant, Thorne Stevenson & Kellogg; Toronto, 1961–67; Principal, 1967–72; Partner, 1972–93; Vice-President, 1974–90; Vice-Chairman, 1990–94; Director, A.T. Kearney, 1994–; President, F.R. Denham & Associates, 1994–; Director, Proctor & Redfern Ltd., 1995–; Professor, York University, Toronto, 1967–71. Fellow, Institute of Certified Management Consultants of Ontario (President, 1982–83; Vice-President, 1980–82; Councillor, 1978–80); Fellow, Engineering Institute of Canada (FEIC); Member, Association of Professional Engineers of Ontario. Author of: *The Distribution Management Handbook*, McGraw-Hill Ryerson, 1980; *Profitable Logistics Management*, McGraw-Hill Ryerson, 1988; and numerous articles. Trustee, North York Board of Education, 1974–78. *Married*: Enid Lynn Hughes, daughter of Edmond Hughes, September 19, 1953; has three children (John Frederick Hughes, Michael Edmond Graham and Gillian Helen). *Clubs:* Donalda; Rotary Club; Toronto-Eglinton (President, 1972–73; District Governor, 1993–94). *Recreations:* Skiing, squash and travel. Anglican. *Residence:* 15 Danville Drive, Willowdale, Ontario.

Dennis, David Lewis, B.A., LL.B., Q.C.
Chairman, Third Generation Realty Limited (est. 1965), owner, developer and manager of commercial office residential buildings and hotels. Chairman of the Board, The Bristol Group International (1993), commercial real estate development, property management and consulting. 21 Ardwold Gate, Suite 500 Toronto, Ontario M5R 2W1. *Born:* Toronto, Ontario, May 19, 1935; son of Reuben R. and Helene Dennis. *Educated:* University of Western Ontario, B.A., 1956; Osgoode Hall Law School, LL.B., 1960. *Career:* Lawyer, Gotfrid, Noble & Dennis, Toronto, 1960; President, Dennis Commercial Properties, Toronto, 1968–95; President, The Bristol Place Hotel, Rexdale, 1973–95; President, Park Plaza Hotel, Toronto, 1987–95. Read law with Edwin A. Goodman, Q.C.; called to the bar of Ontario, 1960; appointed Queen's Counsel 1972. Member: The Law Society of Upper Canada; XPO, Graduate Member of Young Presidents' Organization; Board of Governors, Weizmann Institute of Science, Rehouot, Israel. Past Chairman, Toronto Chapter, Canadian Society for the Weizmann Institute of Science; Jewish National Fund; Board of Governors, Mount Sinai Hospital; Member, National Ballet of Canada; Chairman, Keen Syndicate; Life Member: Royal Ontario Museum; Ontario Art Gallery; Member, Confrérie de la Chaine. *Married*: Suzanne Marie Dennis; has four children (Jeffrey M., Anthony R., Leslie R. and Mitchell T.). *Clubs:* York Racquets; Oakdale Golf & Country. *Recreations:* Golf, tennis. Member, Holy Blossom Temple.

Dennis, Michael, A.B., B.C.L.
Partner, McCarthy Tétrault, law firm. 1170 Peel Street, Montréal, Québec H3B 4S8. email: mdennis@mccarthy.ca web site: www.mccarthy.ca Tel: 514-397-4122, Fax: 514-875-6246. Director: Petromont

MICHAEL DENNIS

Inc. Presbyterian. *Residence:* Apartment E110, 1321 Sherbrooke Street West, Montréal, Québec H3G 1J4.

Des Marais II, Pierre
President and Chief Executive Officer, UniMédia Inc., 600 de Maisonneuve Boulevard West, Suite 3200, Montreal, Quebec H3A 3J2. Tel: 514-284-2500, Fax: 514-284-1129. Director: Cognicase Inc.; Hollinger Inc.; Imperial Oil Limited; Rothman's Inc.; St. Lawrence Cement; Sleeman Breweries Limited; Suzy Shier Limited. *Born:* Montreal, Quebec, 1934. *Educated:* Collège Jean-de-Brébeuf; graduated from

Collège Sainte-Marie, 1954. *Career:* Mayor of the City of Outremont, 1969–83; President, Conseil du Patronat du Quebec, 1976–78; Chairman of the Executive Committee, Montreal Urban Community, 1978–85; Chairman and President, Canadair Ltd., 1986; Chairman and President, Carling O'Keefe Ltd., 1987. Member, Chief Executives' Organization (CEO). Fellow, Royal Canadian Geographical Society.

Des Marais II, Pierre
Président et chef de la direction, UniMédia Inc., 600 boul. de Maisonneuve ouest, bureau 3200, Montréal (Québec) H3A 3J2. Tél: 514-284-2500, Téléc: 514-284-1129. Administrateur: Ciment Saint-Laurent; Cognicase Inc.; Compagnie pétrolière Impériale; Hollinger Inc.; Rothman's Inc.; Sleeman Breweries Limited; Suzy Shier Limitée. *Né à:* Montréal (Québec) en 1934. *Études:* Collège Jean-de-Brébeuf; grad. du Collège Sainte-Marie, 1954. *Carrière:* Maire de la ville d'Outremont, 1969–83; président, Conseil du Patronat du Québec, 1976–78; président du comité exécutif, Communauté urbaine de Montréal, 1978–85; président du conseil et président, Canadair Ltée, 1986; président du conseil et président, Carling O'Keefe Ltée, 1987. Membre, Chief Executives' Organization (CEO). Fellow, La Société géographique royale du Canada.

Desbiens, Michel P., B.Sc.
President and Chief Executive Officer, Donohue Inc., Donohue Malbaie Inc. and Donohue Matane Inc. 500 Sherbrooke West, Suite 800, Montreal, Quebec H3A 3C6. President, Donohue Pulp and Paper Sales Corporation; Director, Finlay Forest Industries Inc. Member, Board of Directors: Cambior Inc., Chairman, Board of Directors, Manicouagan Power Company; Board of Directors C.P.P.A. (Canadian Pulp and Paper Association), 1994; PAPRICAN (Pulp and Paper Research Institute of

MICHEL P. DESBIENS

Canada); Member, Board of Directors: Quebecor Inc. *Born:* Kénogami, Quebec, January 28, 1940; son of the late J. Alfred Desbiens and Marie-Ange Corneau. *Educated:* Laval University, B.Sc., Mechanical Engineering, 1964. *Career:* Instrumentation Engineer, Abitibi Price Co., Kénogami Mill, 1964–65; Project Engineer, 1965–67; Plant Engineer, 1967–70; General Superintendent of Services, 1970–71; General Superintendent of Services, Kénogami and Jonquière Mills; 1971–74 General Superintendent of Production, Alma Mill, 1974–75; Resident Mill Manager, Domtar Inc., Donnacona, Quebec, 1975–77; General Manager of Manufacturing, 1977–81; Vice-President and General Manager, Newsprint Division, 1981–82; Vice-Presi-

dent and General Manager, Newsprint and Kraft Pulp Division, 1982–85; Chief Executive Officer, Chapelle Darblay, France, 1985–86; Director, Commercialization, Domtar Inc., 1986–87; Vice-President, Marketing and Sales, Domtar Fine Papers Limited, 1987–88; Vice-President and General Manager, 1988–90; Senior Vice-President, Sales and Corporate Development, Donohue Inc., 1991–92; Executive Vice-President and Chief Operating Officer, 1992–94; President and Chief Executive Officer, 1994–. *Married*: Jacqueline LeBlanc, September 1, 1960; has three children (Harold, Steve, Karine). *Clubs:* The Mount Royal, Montreal. *Residence:* 523 Elizabeth Drive, Beaconsfield, Quebec H9W 6C5.

Deschênes, Jean-Pierre, B.Sc., M.B.A.
Chief Executive Officer, Coopérative Fédérée de Québec (est. 1922), agri food industry, 200-9001 l'Acadie Boulevard, Montreal, Quebec H4N 3H7. *Born:* Montreal, Quebec, August 15, 1944. *Educated:* Laval University, B.Sc. (agriculture), 1966; Sherbrooke University, M.B.A., 1972. *Career:* Coopérative Fédérée de Québec, Sales Rep, various locations, 1966–71; General Manager, Sherbrooke Co-op, Sherbrooke, 1971–72; Sales Manager, Feed Division, Montreal, 1973–75; Manager, Feed Division, 1975–83; General Manager, Farm Supply Division, Montreal, 1983–92; Chief Executive Officer, 1992–. *Married*: Divorced, has two children (Jean-Luc and Martine). *Recreations:* Golf, hunting and fishing.

Desmarais, The Honourable Paul, P.C., C.C., B.Comm.
Chairman of the Executive Committee, Power Corporation of Canada. 751 Victoria Square, Montreal, Quebec H2Y 2J3. Chairman of the Executive Committee: Power Corporation of Canada; Chairman of the Board and Managing Director: Pargesa Holding S.A. (Switzerland); Director: CLT-UAF; Electrafina S.A.; Great-West Life Assurance Co.; Great-West Lifeco Inc.; Groupe Bruxelles Lambert S.A.; Investors Group Inc.; London Insurance Group; London Life Insurance Company; Pargesa Holding S.A.; Petrofina S.A.; Telegraph Group Limited (England); Power Broadcasting Inc.; Power Corporation of Canada; Power Financial Corporation; La Presse Ltée; International Advisory Committee: Barrick Gold Corporation; Chase Manhattan Bank, N.A.; China International Trust and Investment Corporation (CITIC); Supervisory Board: AXA-UAP (France), Compagnie Financière de Paribas (France). *Born:* Sudbury,

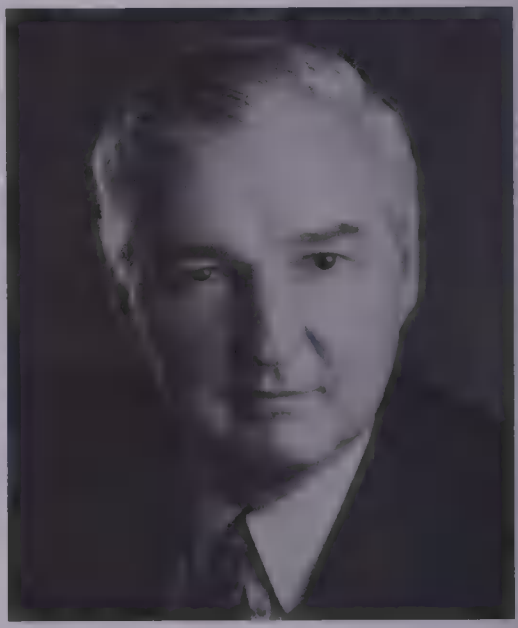

PAUL DESMARAIS

Ontario, January 4, 1927; son of J.N. Desmarais, Q.C. and Lebea (Laforest) Desmarais. *Educated:* University of Ottawa, B.Comm. Honorary Chairman, Canada-China Business Council; Member, Business Council on National Issues. *Honours:* Companion of the Order of Canada; Officer of the National Order of Québec; Officer of l'Ordre National de la Légion d'Honneur (France); Commander of l'Ordre de Léopold II (Belgium); Member, The Queen's Privy Council for Canada. *Married*: Jacqueline Maranger, September 8, 1953; has two sons and two daughters.

Desmarais, The Honourable Paul, P.C., C.C., B.Comm.
Président du Comité exécutif, Power Corporation du Canada. 751, Square Victoria, Montréal (Québec) H2Y 2J3. Président du comité exécutif: Power Corporation du Canada; Président du conseil et Administrateur délégué: Pargesa Holding S.A.(Suisse); Administrateur: CLT-UAF (Luxembourg); Corporation Financière Power; Diffusion Power Inc.; Electrafina S.A.; Groupe d'assurances London Inc.; La Great-West, compagnie d'assurance-vie; Great-West Lifeco Inc.; Groupe Bruxelles Lambert S.A.; Groupe Investors Inc.; London Life, compagnie d'assurance-vie; Pargesa Holding S.A.; Petrofina S.A.; Power Corporation du Canada; La Presse, Ltée; Telegraph Group Limited (Angleterre); Conseils consultatif international: Barrick Gold Corporation; Chase Manhattan Bank, N.A.; China International Trust and Investment Corporation (CITIC); Membre du Conseil de surveillance: AXA-UAP (France), Compagnie Financière de Paribas (France). *Né à:* Sudbury, Ontario le 4 janvier 1927; fils de J.N. Desmarais, c.r., et de Dame Lébéa (Laforest) Desmarais. *Études:* B. Comm., Université d'Ottawa. Président d'honneur, Conseil Commercial Canada-Chine; Membre, Conseil d'entreprises pour les questions d'intérêt national. *Honneurs:* Compagnon de l'Ordre du Canada; Officier de l'Ordre national du Québec; Officier de l'Ordre National de la Légion d'Honneur (France); Commandeur de l'Ordre de Léopold II (Belgique); membre du Conseil privé de la Reine pour le Canada. *A épousé:* Jacqueline Maranger le 8 septembre 1953; a deux fils et deux filles.

Desmarais, André, B.Comm.
President and Co-Chief Executive Officer, Power Corporation of Canada, a holding company. 751 Square Victoria, Montréal,

ANDRÉ DESMARAIS

Québec H2Y 2J3. Deputy Chairman, Power Financial Corporation. Director and member of the Remuneration Com-

mittee of Bombardier Inc. Director of CITIC Pacific Limited, Groupe Bruxelles-Lambert, S.A., CLT-UFA, Audiofina S.A., Power Corporation of Canada as well a member of the Executive Committee of Power Financial Corporation. Director and member of the Human Resources Committee—The Seagram Company Ltd; member of the "Comité de Direction"—Pargesa Holding S.A.; Director and member of the Executive Committee, the Investment & Credit Committee, the Corporate Management Committee of: Great-West Lifeco Inc., The Great-West Life Insurance Company, London Life Insurance Company, London Insurance Group Inc., Great-West Life & Annuity Insurance Company (GWL&A), GWL&A Financial Inc. ("GFI") as well as Director and member of the Executive Committee of Investors Group Inc. In 1996, he becomes Chairman, Director and member of the Executive and Audit Committees of Gesca Ltée, La Presse, ltée, Les Journaux Trans-Canada (1996) Inc. He is Chairman of Power Broadcasting Inc., Power Corporation (Asia) Limited, Director of Power Asia Capital Limited and Northbridge Inc. *Born:* Ottawa, Ontario, October 26, 1956; son of Jacqueline Maranger and Paul Desmarais. *Educated:* Concordia University, Bachelor of Commerce (Major in Accounting), 1976–78. *Career:* Development Officer, Campeau Corporation Limited, Montréal, 1979–80; Press Secretary and Special Assistant to the Minister of Justice and Attorney General of Canada, Ottawa, 1980–81; Executive Assistant to the Chairman and Chief Executive Officer, Power Corporation of Canada, Montréal, 1981–82; Institutional Salesman, Options, Richardson Greenshields of Canada, Toronto, 1982–83; Executive Development Officer, Power Communications, Montréal, 1983–84; Vice-President of Power Corporation of Canada, Montréal, 1984; President and Chief Executive Officer, Power Broadcasting Inc., 1988; President and Chief Operating Officer, Power Corporation of Canada, May 1991–96; President and Co-Chief Executive Officer, 1996–. Chairman, Canada-China Business Council; Member, Chief Executive's Council for International Advisers for the Hong Kong Special Administrative Region of China; Member of the Chairman's International Advisory Council, Americas Society Inc. Member of the Business Council on National Issues. Director of the McGill Institute for the Study of Canada; Director, the Museum of Fine Arts Foundation; Director and Member of the Baxter and Alma Ricard Foundation; Honorary Lieutenant-Colonel, "Les Voltigeurs de Québec." *Married*: France Chrétien, May 23, 1981; has four children. *Clubs:* Mount Royal; Toronto; York; Mount Bruno Country Club; St. Lawrence Yacht Club. *Recreations:* Skiing, golf, hunting and fishing. Roman Catholic.

Desmarais, André, B.Comm.
Président et co-chef de la direction, Power Corporation du Canada, une société de holding et de gestion, 751, Square Victoria, Montréal (Québec) H2Y 2J3. Président délégué du Conseil de Corporation Financière Power. Administrateur et membre du comité de rémunération de Bombardier Inc; administrateur de CITIC Pacific Ltd, Groupe Bruxelles-Lambert, S.A., CLT-UFA, Audiofina S.A., Power Corporation du Canada ainsi qu'administrateur et membre du comité exécutif de la Corporation Financière Power. Adminis-

trateur et membre du "Human Resources Committee"—The Seagram Company Ltd; membre du comité de direction—Pargesa Holding S.A.; administrateur et membre du "Executive Committee," du "Investment & Credit Committee" et du "Corporate Management Committee" de: Great-West Lifeco Inc., The Great-West Life Assurance Company, de la London Life Insurance Company, de la London Insurance Group Inc., de Great-West Life & Annuity Insurance Company (GWL&A), de la GWL&A Financial Inc. ("GFI") ainsi qu'administrateur et membre du comité exécutif du Groupe Investors Inc. En 1996, il devient Président du conseil, administrateur et membre des comités exécutif et de vérification de Gesca Ltée, La Presse, ltée, Les Journaux Trans-Canada (1996) Inc. Il est Président du conseil de Diffusion Power Inc. et de Power Corporation (Asia) Limited; administrateur de Power Asia Capital Limited et de Northbridge Inc. *Né à:* Ottawa (Ontario) le 26 octobre 1956; fils de Jacqueline Maranger et Paul Desmarais. *Études:* Université Concordia, Bachelier en administration des affaires, option comptabilité, de 1976–78. *Carrière:* Agent de développement, Campeau Corporation Limitée, Montréal, 1979–80; attaché de presse et adjoint spécial du ministre de la Justice et du procureur général du Canada, Ottawa, 1980–81; adjoint exécutif du Président du conseil et chef de la direction, Power Corporation du Canada, Montréal, 1981–82; représentant, ventes institutionnelles, service des options, Richardson Greenshields du Canada, Toronto, 1982–83; chef du service de l'exploitation, Communications Power, 1983–84; vice-président, Power Corporation du Canada, Montréal, 1984; Président et chef de la direction de Diffusion Power Inc.; 1988; Président et chef de l'exploitation, Power Corporation du Canada, mai 1991; Président du Conseil de Power Pacific Corporation Limited, 1994; Président et co-chef de la direction, Power Corporation du Canada, mai 1996. Président du conseil du Conseil commercial Canada-Chine; membre du Chief Executive's Council of International Advisers for the Hong Kong Special Administrative Region of China; membre du Chairman's Advisory Council, Americas Society Inc.; membre du Conseil Canadien des chefs d'entreprise. Administrateur de: l'Institut d'études canadiennes de McGill; membre de la Fondation du Musée des Beaux-Arts de Montréal; directeur et membre de la fondation Baxter and Alma Ricard; lieutenant-colonel honoraire "Les Voltigeurs de Québec." *A épousé:* France Chrétien, le 23 mai 1981; ils ont quatre enfants. *Clubs:* Mont-Royal; Toronto, York; Mount Bruno Country Club. *Loisirs:* Ski, golf, chasse et pêche. Catholique.

Després, Robert, O.C., M.Comm., F.C.G.A., F.C.M.A.
Chairman of the Board, Alliance Forest Products Inc. 925 Saint-Louis Road, Suite 250, Quebec, Quebec G1S 1C1. Director: DRM Holdings Inc.; Greyvest Capital Inc.; Greyvest Inc.; National Optics Institute; Printera Corporation Inc.; Genivar Inc.; Alliance Forest Products Inc. (also Chairman of the Board); South Shore Industries Ltd.; Unimédia Inc.; Sidbec Inc; Les Industries Amisco Ltée; Domosys Corporation; (Chairman of the Board) Infectio Diagnostic Inc. (I.D.I.); McWatters Mines Inc.; Cominar Reit; HRS Strategies Inc.; Informission Group Inc.; Printera Inc.. *Born:* Quebec, September

27, 1924; son of Adrien Després and Augustine Marmen. *Educated:* Collège de Lévis, Commercial Course; Académie de Québec, Senior Matriculation; Laval University, Faculty of Business Administration, B.Comm., 1946; Laval University, Faculty of Business Administration, M.Comm., 1947; University of Western Ontario, 14th Management Training Course, 1961. *Career:* Comptroller, Quebec Power Company, Quebec City, 1959–63; Manager, Quebec Regional Branch Administration and Trust Company, Quebec City, 1963–65; Quebec Deputy Minister of Revenue, Quebec Government, 1965–69; President and

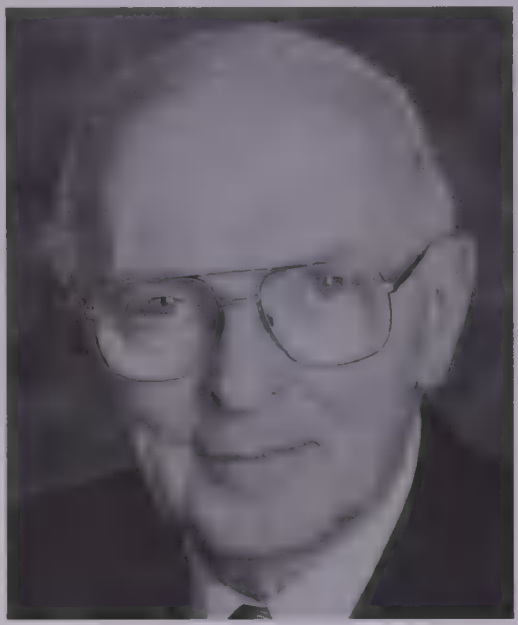

ROBERT DESPRÉS

General Manager, Quebec Health Insurance Board, 1969–73; President, University of Quebec, 1973–78; President and Chief Executive Officer, Netcom Inc., Quebec City, 1978–89; President and Chief Executive Officer, National Cablevision Ltd., 1978–80; Chairman of the Board, Atomic Energy of Canada Limited, Ottawa, Ontario, 1980–86. Member: Society of Management Accountants of the Province of Québec (past Chairman); L'Association des licenciés en sciences commerciales de Laval (past Chairman); Former Member of the Quebec Commission of Inquiry on Financial Institutions and of the Royal Commission on Financial Management and Accountability. Quebec Heart Institute. Served in COTC, 1942–45. *Honours:* Officer of the Order of Canada; Doctor honoris causa, Université du Québec; Fellow of the Society of Management Accountants of Canada; Fellow of the Canadian Certified General Accountants' Association; appointed member, l'Académie des Grands Québecois, spring 1991; Le Prix d'Excellence de l'Administration Publique Québecois, fall 1991. *Married*: Marguerite Cantin, September 10, 1949; has four children (Laurent, Marie, Esther and Louis). *Clubs:* Le Cercle de la Garnison de Québec, Quebec; Lorette Golf Club inc., Quebec; La Gorce Country, Miami Beach. *Recreations:* Golf and reading. Roman Catholic. *Residence:* 890, rue Dessane, Quebec, Quebec G1S 3J8.

Dey, Peter James, Q.C., B.Sc., LL.B., LL.M.
Managing Director, Morgan Stanley & Co. Incorporated. Chairman, Morgan Stanley Canada Limited, investment bank. 181 Bay Street, Suite 3700, Toronto, Ontario M5J 2T3. Former Partner, Osler, Hoskin & Harcourt. Former Chairman, Ontario Securities Commission. *Born:* Ottawa, Ontario, March 3, 1941. *Educated:* Fisher Park High School, Ottawa;

Queen's University, B.Sc., Mechanical Engineering, 1963; Dalhousie University, LL.B., 1966; Harvard University, LL.M., 1967. *Career:* Articled with Osler, Hoskin

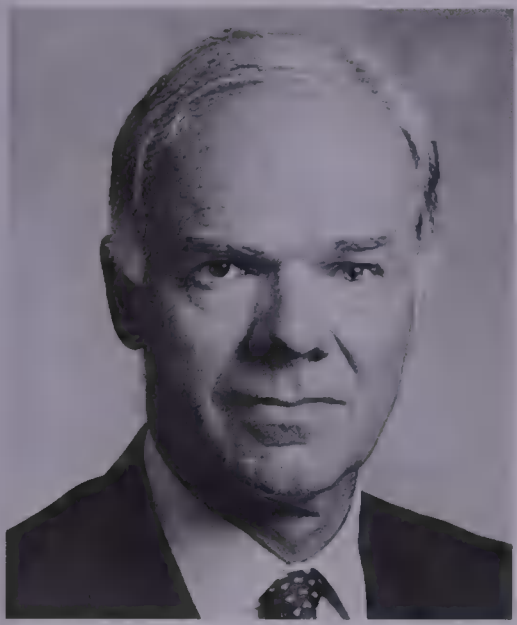

PETER JAMES DEY

& Harcourt, Toronto, 1967; Partner, Osler, Hoskin & Harcourt, 1973–82; Chairman, Ontario Securities Commission, January 1983–April 1985; Partner, Osler, Hoskin & Harcourt, April 1985–June 1994. Called to the bar of Ontario, 1969. Appointed Chairman of the Toronto Stock Exchange Committee on Corporate Governance in Canada, 1993. Author of a number of papers relating to current securities and corporate law issues specializing in the role of the board of directors; strategies in mergers and acquisition and international corporate finance. Participant on a number of professional panels on corporate and securities law. *Honours:* The Sir James Dunn Scholarship, Dalhousie University. *Spouse:* Phyllis Ortved; has three children (Sarah, Claudia and Anouk; stepchildren: Allie, Chat and John). *Clubs:* Toronto Lawn Tennis; Osler Bluff Ski Club; Toronto Club; Beacon Hall Golf; Le Club de Peche du lac Claw. *Recreations:* Tennis, skiing, fishing and golf.

Dhaliwal, The Honourable Harbance Singh (Herb), P.C., M.P.
Minister of National Revenue, Room 121, East Block, House of Commons, Ottawa, Ontario K1A 0A6. *Born:* Dhingrin, India, on December 12, 1952; son of Harchand and Tej Dhaliwal. *Educated:* University of British Columbia, Bachelor of Commerce, 1971. *Career:* Appointed Minister of National Revenue on June 11, 1997; first elected to the House of Commons in 1993, representing the federal riding of Vancouver South; re-elected in 1997, representing the redistributed riding of Vancouver South–Burnaby; as a Member of Parliament, he was: Parliamentary Secretary to the Minister of Fisheries and Oceans, served on the Steering Committee on Fisheries and Oceans, and the Standing Committees on Finance and Fisheries and Oceans; served as Vice-chair of the Standing Committee on Health and the Task Force on Aquaculture, and was chair of the British Columbia Liberal Caucus and the Northern and Western Liberal Caucus. An active member of the Prime Minister's Team Canada Trade Mission to India and also led the Canadian observer presence for presidential elections to the Dominican Republic. Mr. Dhaliwal has taken part in parliamentary delegations to Cuba, the United Nations Educational, Scientific, and Cultural Organization in New York City, and the International Parliamentary

Union Conference in Beijing, China. More than 25 years' experience in the private and public sectors as a small business person and entrepreneur, specializing in transportation, maintenance and real estate development. He has also served as vice-chair of the Board of Directors for the British Columbia Hydro and Power Authority and as chair of British Columbia's Hydro's Budget and Audit Committees. Has played an active role in: the United Way; the Canadian National Institute for the Blind, the India Cultural Centre of Canada, the Orientation Adjustment Services for Immigrants Society, and the Canadian International Dragon Boat Festival Society. *Honours:* Has received special recognition from the Khalsa Diwan Society and the South Asian Lawyers Association, and was honoured with a citation from the Canadian Red Cross Society for his work in assisting Kurdish refugees. *Married*: Amrit Kaur Dhaliwal, on Oct. 18, 1982; they have three children: Andrea, Justin and Jessica. *Clubs:* Rideau Club, Ottawa. *Recreations:* Golf, skiing, travelling, and reading. Liberal Party of Canada. Sikh.

HARBANCE S.H. DHALIWAL

Diamond, Jack, O.C., O.B.C., LL.D. Chairman of the Board, B.C. Turf Ltd. 3260 Production Way, Burnaby, British Columbia V5A 4W4. Chairman of the Board, West Coast Reduction Ltd. 105 N. Commercial Drive, Vancouver, British Columbia V5L 4V7. Chairman, Board of Directors, Schara Tzedeck Cemetery. *Born:* Poland, April 9, 1909; son of the late Charles and Rita Diamond, both of Poland. *Educated:* Public and high school; Honorary Doctor of Laws Degree, Simon Fraser University. *Career:* Commenced retail meat business in Vancouver, British Columbia, 1927; purchased and reorganized Pacific Meat Company Limited, 1940; sold, 1964; Former Co-President, British Columbia Jockey Club, operated thoroughbred horse racing at Exhibition Park, 1964–93. Past Member of the Board: Canada Harbour Place Corp.; Canada Cement Lafarge Ltd.; Canadian Breweries Ltd.; Fields Stores Ltd.; Zeller's Ltd.; Wosk's Ltd.; International Paints (Canada) Limited; Past Member, Advisory Board, KCTS Channel 9. Past Director, Vancouver General Hospital Foundation. Member: Canadian Thoroughbred Horse Society; Canadian Chamber of Commerce; Calgary Live Stock Exchange; Life Member: Horsemen's Benevolent and Protective Association; British Columbia Thoroughbred Breeders Society; Pacific National Exhibition. Served on Senior Advisory Commit-

tee, War-time Prices and Trade Board, 1942–46; Chairman, Special Events Committee, British Empire Games, 1954; elected First Chairman, B.C. Centennial

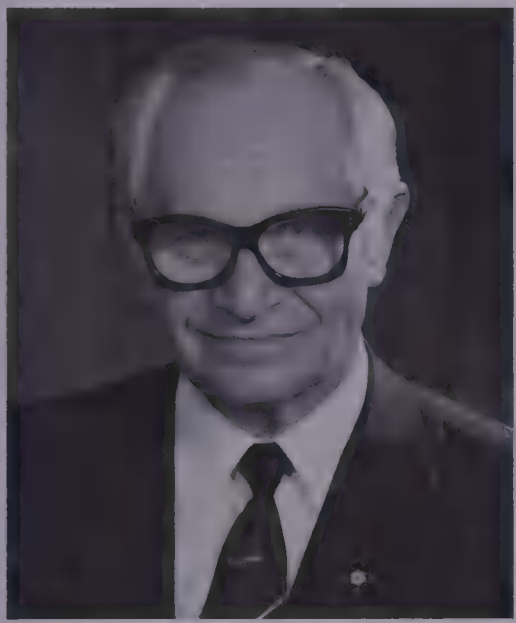

JACK DIAMOND

Committee, 1956; Vice-President, Canadian Friends of Yeshiva University (Albert Einstein Medical School), 1967–78; Chancellor, Simon Fraser University, 1975–78; Founder and Member, Variety Club "Tent 47" of Western Canada; Director, Health Centre for Children. *Honours:* First Honorary Mayor of Marpole; Honorary Member and Past President, Rotary Club of South Vancouver; Good Citizen Award, the Native Sons of British Columbia, Post No. 2, 1955; Provincial Good Citizen Award, Fraternal Order of Eagles, 1956; Life Membership, Horsemen's Benevolent and Protective Association (first ever awarded in North America); Man of the Year, Jockey's Benefit Association of Canada, 1963; Canadian Centennial Medal, 1967; Queen's Silver Commemorative Medal, 1977; inducted into Canada's Horse Racing Hall of Fame, 1977; Second Annual Sovereign Award, Jockey Club of Canada, 1976; Freeman of the city of Vancouver, British Columbia, 1979; inducted as Charter Member, "Builder" in B.C. Racing Hall of Fame, 1980; Officer of the Order of Canada, 1980; W.A.C. Bennett Award, B.C. Sports Hall of Fame & Museum, 1989; Honoree, Negev Dinner, 1991; Order of British Columbia, 1991; Distinguished Leadership Award, President's Club, Simon Fraser University, 1991; Commemorative Medal, 1992. *Clubs:* Quilchena Golf and Country; Marpole Curling. Widowed; has two sons (Charles, a graduate in law from the University of British Columbia, and Gordon, a graduate in Business Administration from the University of California, Los Angeles. Both are prominent Vancouver businessmen in their own right.). Societies: Charter Member, Mosaic Lodge No. 162, A.F. & A.M.; Mt. Lebanon Lodge No. 72, A.F. & A.M.; B'nai Brith Lodge. *Residence:* 1100 Starlight Towers, 5603 Balsam Street, Vancouver, British Columbia V6M 4B6.

Diamond, Stephen H., LL.B.
Partner, McCarthy Tétrault (est. 1855), Barristers & Solicitors, Patent & Trademark Agents. Suite 4700, Toronto Dominion Bank Tower, Toronto-Dominion Centre, Toronto, Ontario M5K 1E6. Email: diamond@mccarthy.ca web site: www.mccarthy.ca Tel: 416-601-8400, Fax: 416-868-0673. *Born:* February 6, 1952; son of Ephraim and Shirley Diamond. *Educated:* University of Western

Ontario, 1976; LL.B., 1978. *Career:* Partner, McCarthy Tétrault, April 1995–; Partner (Founder), Diamond Fairbairn, 1983–95; sits in the Board of Governors

STEPHEN H. DIAMOND

of Mount Sinai Hospital; sits on the Board of Directors of Mount Sinai Hospital Foundation; Past-President, Toronto Chapter, Canadian Friends of the Hebrew University; President, CIFAE (Canadian-Israel Foundation of Academic Exchange); sits on the Board of Governors of Baycrest Hospital; sits on the Board of Directors of Whitecastle Investments Limited; Past-Participant in Red Tape Review Commission conducted by Cabinet Office at Queen's Park. *Married*: Karen (Nathan) Diamond, has four children: Madison, Lauren, James and Tyler. *Clubs:* Oakdale Golf and Country Club. *Residence:* 68 Warren Road, Toronto, Ontario M4V 2R5.

Dickson, Robert R.B.
Financial consultant and dir. 24th Floor, Toronto Dominion Bank Tower, Toronto Dominion Centre, P.O. Box 1, Stn. Toronto Dom., Toronto, Ontario M5K 1A2. v-chr. and sec., South China Industries (Canada) Inc.; dir., Nelson Gold Corp. *Born:* Woodstock, Ontario, February 21, 1927. Director, Canadian Executive Service Organization (CESO). *Married*: Louise Patricia Velders, September 1, 1951; has two children (Janet

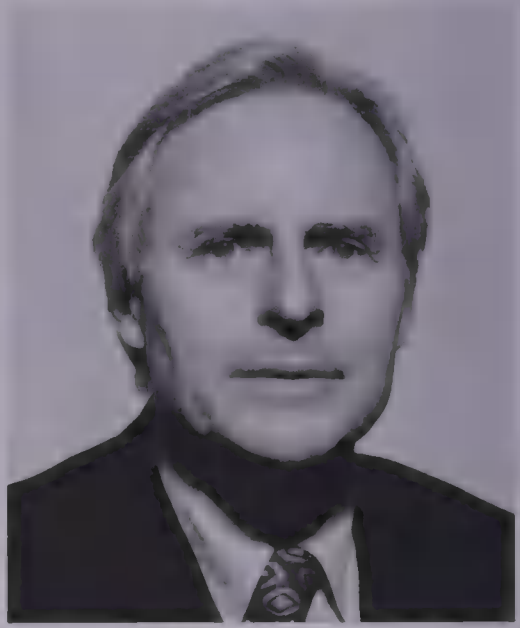

ROBERT R.B DICKSON

Louise and Robert Earl). *Clubs:* Toronto Golf; York; Ontario; Les Ambassadeurs, London, England; Country Club of Florida. *Recreations:* Golf.

Dimma, William Andrew, C.M., B.A.Sc., P.Eng., M.B.A., D.B.A, D. Comm., L.L.D.
Chairman, Canadian Business Media Ltd.; Home Capital Corporation; Perigee Inc.;

Royal LePage Commercial Advisory Board; Swiss Re Holdings, Ltd.; Swiss Reinsurance Company Canada Ltd. Director: American ECO Corp.; Home Capital Corporation; Canadian Business Media Ltd.; CBOC Continental Ltd.; Magellan Aerospace Corp.; IPL Energy Ltd.; Monsanto Innovation and Growth Council; Sears Canada Inc.; Sears Canada Acceptance Inc.; Silcorp Limited; SwissRe Holdings Limited; Swiss Re Life and Health Canada; Trilon Financial Corporation. Former Directorships: Canron Inc., 1982–90; Capstone Investment Trust, 1979–86; Interhome Energy Inc., 1986–91; Delta Hotels Limited, 1981–85; Harlequin Enterprises Limited, 1976–78; Home Oil Inc. (1991–95); Costain Limited, 1977–79; General Accident Insurance Company of Canada, 1981–85; Greater Toronto Airports Authority (1994–98); Interlink Freight Systems, Inc., 1994–96 (Chairman, 1994–96); Monsanto Canada Ltd., 1987–97, (Chairman, 1991–97); London Life Insurance Company (1986–97); The Niagara Institute (Chairman, 1983–86); Polysar Chemical Co., 1974–87 (Chairman, 1977–87); Polysar Energy & Chemical Corp. (Canada Development Corporation), 1987–88; Primaris Corporate Services Ltd., 1994–97 (Chairman, 1994–97); Torstar Corporation, 1976–78; Toronto Star Newspapers Limited, 1974–78; Trizec Corporation Ltd. (1987–94); Union Carbide Canada Limited, 1967–70; Canadian Opera Company, 1986–89; Ballet-Opera House Corporation, 1987–89; Canadian Club of Toronto, 1967–70 and 1977–83 (President, 1981–82); Trillium Foundation, 1986–89; Economic Council of Canada, 1977–80; Trustee, Hospital for Sick Children (Toronto) (1977–92); Member of Premier's Advisory Committee on the Economic Future (Ontario), 1976–83; Chairman, Federal Advisory Committee on Financial Institutions, 1984; Toronto Symphony Orchestra, 1979–82; Governor: Bishop Strachan School, 1977–80;

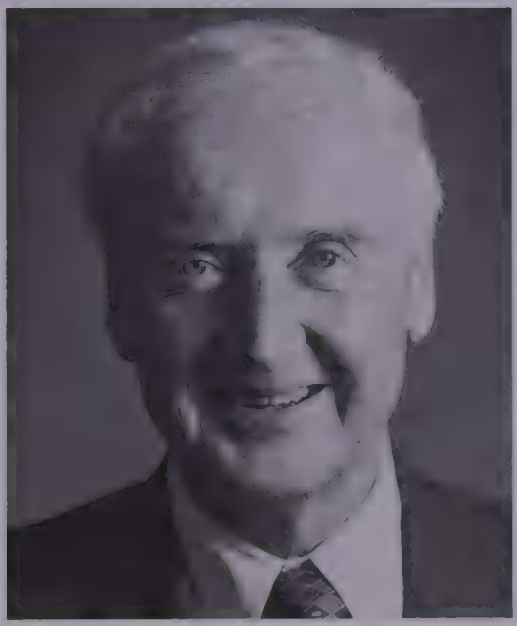

WILLIAM ANDREW DIMMA

Industrial Accident Prevention Association, 1976–78; Member: Canadian Council for Native Business, 1984–87; Government of Ontario Labour Management Study Group, 1977–86; Co-Chairman, Canada Conference, 1986; Member, Business Council on National Issues, 1984–87. *Born:* Montreal, Quebec, August 13, 1928; son of William Roy and Lillian Norine (née Miller) Dimma. *Educated:* University of Toronto, B.A.Sc., 1948; P.Eng., 1950; Harvard University, Middle Management Programme, 1956; York University, M.B.A., 1969; Harvard

University, D.B.A., 1973. *Career:* Union Carbide Canada Limited, 1948–70; Executive Vice-President and Director, 1967–70; Professor and Dean of the Faculty of Administrative Studies, York University, 1974–76; President and Director, Torstar Corporation and Toronto Star Newspapers Limited, 1976–78; President and Director, A.E. LePage Limited, 1979–84; President and Chief Executive Officer, Royal LePage Limited, 1984–86; Deputy Chairman, Royal LePage Limited, 1986–93. Director (not for profit organizations): Governor: Canadian Journalism Foundation; Director, Institute for Corporate Directors; Niagara Institute (Honorary Director and former Chairman); Member, Panel on Modernization of Comptrollership in the Government of Canada; Former Director: Junior Achievement of Metropolitan Toronto (Chairman, 1992–93), 1986–94; Governor, York University, 1976–97 (Chairman, 1992–97); Director, York University Development Corporation, 1985–97 (Chairman, 1992–97). Author of *Canada Development Corporation: Diffident Experiment on a Large Scale*. *Honours:* Elmslie Memorial Scholarship, 1944; Canada Council Fellowship, 1970–73; Gold Medal, Doctoral Programme, Graduate School of Business Administration, Harvard University, 1971; York University Business School Alumni Award for Outstanding Corporate Leadership, 1992. Decoration: Knight Commander, Order of St. Lazarus of Jerusalem, 1989; appointed Member of the Order of Canada, 1996. *Married*: Katherine Louise Vacy Ash, daughter of William Matthews Vacy and Katherine Ash, May 13, 1961; has two daughters (Katherine and Suzanne). *Clubs:* Toronto; Toronto Golf; York. Fraternity: Beta Theta Pi. *Recreations:* Cross-country skiing, swimming and cycling. Anglican. *Residence:* 407 Walmer Road, Apt. 302, Toronto, Ontario M5R 3N2. Office: BCE Place, 181 Bay St., Suite 4420, Box 771, Toronto, Ontario, M5J 2T3.

Dion, The Honourable Stéphane
President of the Queen's Privy Council for Canada, Minister of Intergovernmental Affairs, Stéphane Dion, who was born in 1955, is married and has one daughter, was sworn in as President of the Queen's Privy Council for Canada and Minister of Intergovernmental Affairs on January 25, 1996. He is the Member of Parliament for the riding of Saint-Laurent-Cartierville. After obtaining a Bachelor's degree and a Master's degree in political science from Université Laval in 1977 and 1979 respectively and a doctorate in sociology from the Institut d'études politiques de Paris, Stéphane Dion taught political science at the Université de Moncton in 1984 and the Université de Montréal from 1984 to January 1996. He specialized in the study of public administration and organization analysis and theory. During the same period, he was also a visiting professor at the Brookings Institution in Washington, D.C., co-director of the *Canadian Journal of Political Science*, and research fellow with the Canadian Centre for Management Development. Between 1987 and 1995, he published a number of books and articles on political science, public administration and management. As President of the Privy Council and Minister of Intergovernmental Affairs, Stéphane Dion is responsible for management of federal-provincial relations. His role in that

capacity is to support the Prime Minister of Canada, federal ministers and the provincial and territorial governments. His mandate also consists of coordinating

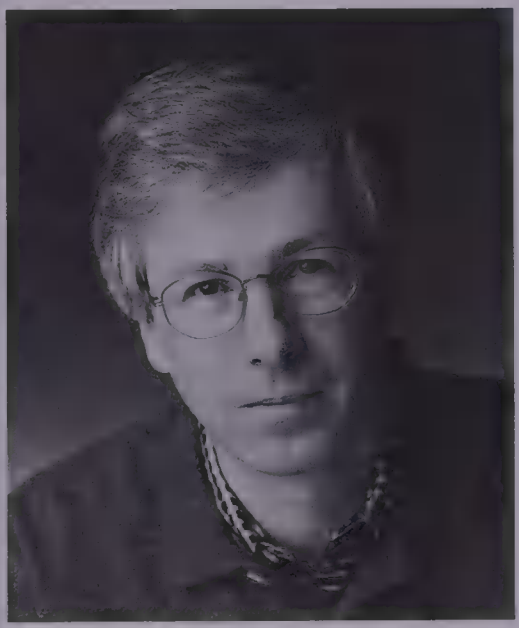

STÉPHANE DION

the federal government's efforts to clarify the respective roles of the federal and provincial governments and thus make the federation more efficient. Since his appointment to the federal Cabinet, Stéphane Dion has been travelling the length and breadth of Canada explaining the Government's national unity strategy and transmitting a message of reconciliation. His vision and discourse advocate the harmonious cohabitation of cultures and a better understanding of differences. His perspective on renewing the Canadian federation is based on improving service to the public and promoting the values of equality, respect for diversity and the solidarity of all Canadians.

Dion, The Honourable Stéphane
Né en 1955, marié et père d'une fille, Stéphane Dion a été assermenté Président du Conseil privé de la Reine pour le Canada et ministre des Affaires intergouvernementales le 25 janvier 1996. Il est député de la circonscription de Saint–Laurent/Cartierville. Après avoir obtenu un baccalauréat et une maîtrise en science politique à l'Université Laval en 1977 et 1979 respectivement, ainsi qu'un doctorat d'État en sociologie de l'Institut d'études politiques de Paris, Stéphane Dion a enseigné à l'Université de Moncton en 1984 et à l'Université de Montréal de 1984 à janvier 1996, à titre de professeur de science politique. Il s'est spécialisé dans l'étude de l'administration publique ainsi que dans l'analyse et la théorie de l'organisation. Parallèlement, Stéphane Dion fut aussi professeur invité au Laboratoire d'économie publique de Paris, chercheur invité à la Brookings Institution de Washington, D.C., co-directeur de la *Revue canadienne de science politique* et chercheur associé au Centre canadien de gestion. Entre 1987 et 1995, il a publié plusiers livres et articles traitant de science politique, d'administration publique et de gestion. En sa qualité de Président du Conseil privé et ministre des Affaires intergouvernementales, Stéphane Dion est responsable de la gestion des relations fédérales-provinciales. À ce titre, il remplit un rôle d'appui après du Premier ministre du Canada, des ministères fédéraux, ainsi que des gouvernements provinciaux et territoriaux. Son mandat consiste également à coordonner les efforts du gouvernement fédéral et des gouvernements provinciaux et d'accroître ainsi l'efficacité de la fédération. Depuis sa nomination au Cabinet fédéral, Stéphane Dion voyage à travers le

pays pour expliquer la stratégie du gouvernement en matière d'unité nationale et pour porter un message de réconciliation. Sa vision et son discours prônent la cohabitation harmonieuse des cultures ainsi qu'une meilleure compréhension des différences. Sa perspective du renouvellement de la fédération canadienne repose sur l'amélioration du service public et sur la promotion des valeurs d'égalité, de respect pour la diversité et de solidarité de tous les Canadiens.

Doe, Roger Graham, Q.C.
Partner, Fasken Campbell Godfrey (the merged firm of Campbell, Godfrey &

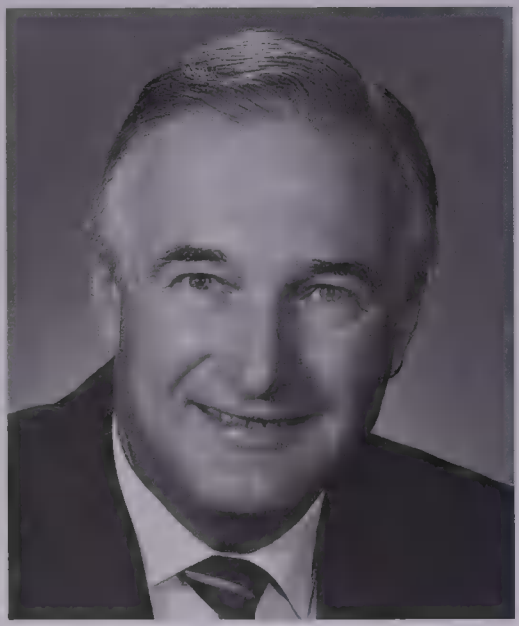

ROGER GRAHAM DOE

Lewtas and Fasken & Calvin), lawyers. P.O. Box 20, Toronto-Dominion Bank Tower, Toronto-Dominion Centre, Toronto, Ontario M5K 1N6. Director, Dofasco Inc. *Born:* Bermuda, June 25, 1933; son of William Lestock of Boston, Massachusetts, and Helen Martha Orchard Franklin of Bermuda. *Educated:* Saltus Grammar School, Bermuda; Glebe Collegiate, Ottawa; University of Western Ontario, B.A., Honours (Business Administration), 1953; Osgoode Hall, 1958. *Career:* Joined Campbell, Godfrey & Lewtas, Toronto, 1958. Called to the bar of Ontario, 1958; appointed Queen's Counsel 1979. Member: Canadian Bar Association. *Honours:* Silver Medal, Osgoode Hall, 1958. *Married*: Margaret Hopkins Parker, 1981; has five children (Douglas, Darrin, Linda, Peggy and Gail). *Clubs:* Toronto; Toronto Golf. *Recreations:* Golf and skiing. *Residence:* 159 Glen Road, Toronto, Ontario M4W 2W7.

Doheny, Daniel O'Connell, Q.C., B.A., B.C.L.
Counsel, McMaster Gervais (a member of Borden DuMoulin Howard Gervais), Barristers and Solicitors. 1000 de La Gauchetière Street West, Suite 900, Montreal, Quebec H3B 5H4. email: email@mcmastergervais.qc.ca Tel: 514-879-1212, Fax: 514-954-1905. Former Director: RCA Inc.; Ritz Carlton Inc.; Trust General du Canada; Guarantee Company of North America Sands Defibrator. *Born:* Montreal, Quebec, July 27, 1915; son of Hugh Doheny of Montreal, Quebec, and Mary Roycroft (O'Connell) Doheny of Glengariff, Ireland. *Educated:* Selwyn House School; Bishop's College School; McGill University, B.A., 1939; B.C.L., 1947. *Career:* Chairman of the Board, Butters Foundation. Director: The Atlantic Salmon Foundation. Called to the bar of Quebec, July 1947; appointed Queen's Counsel 1958. Served with Fifth Field Regiment, Royal Canadian Artillery,

overseas, 1940–42 as Lieutenant; prisoner of war, August 19, 1942–May 1, 1945. *Married*: Norah Deane Baillie (deceased), daughter of the late A.F. Baillie, Montreal, Quebec, June 19, 1946. Marion Trow, daughter of R.M. Trow (deceased), Stratford, Ontario, September 29, 1965; has two sons and four daughters. *Clubs:* Mount Bruno Golf; Hillside Tennis; Montreal Racquet; Montreal Indoor Tennis; Coral Beach (Bermuda). Society: Alpha Delta Phi. *Recreations:* Skiing, fishing, tennis and golf. Roman Catholic. *Residence:* 41 Barat Road, Westmount, Quebec.

Donegan, Edward Lawrence, B.A.Sc., LL.B.
Partner, Blake, Cassels & Graydon (est. 1856). Barristers & Solicitors, Patent & Trade-mark Agents. Box 25, Commerce Court West, Toronto, Ontario M5L 1A9. email: eld@blakes.ca web site: http://www.blakes.ca Director: Canadian Imperial Bank of Commerce; Torstar Corporation. *Born:* Sudbury, Ontario, May 17, 1935. *Educated:* Sudbury High School; University of Toronto, B.Sc., 1957; LL.B., 1960. Read law with Smart & Biggar, 1958; called to the bar of Ontario, 1962; appointed Queen's Counsel, 1981. *Clubs:* Rosedale Golf; The National; York; The Toronto Club. *Residence:* Suite 4409, 44 Charles Street West, Toronto, Ontario M4Y 1R8.

Doré, Raymond, C.A.
Chairman and Chief Executive Officer, MCAP Corporation. P.O. Box 17, Suite 400, 70 University Avenue, Toronto, Ontario M5J 2M4. Director: Mutual Trustco Inc.; MCAP Financial Corporation; MTC Mortgage Investment Corporation; MCAP Mortgage Service Corporation; MCAP Mortgage Corporation; Interior Capital Corporation; Mutual Securities Inc.; The North West Company Inc. *Born:* Sudbury, Ontario, March 25,

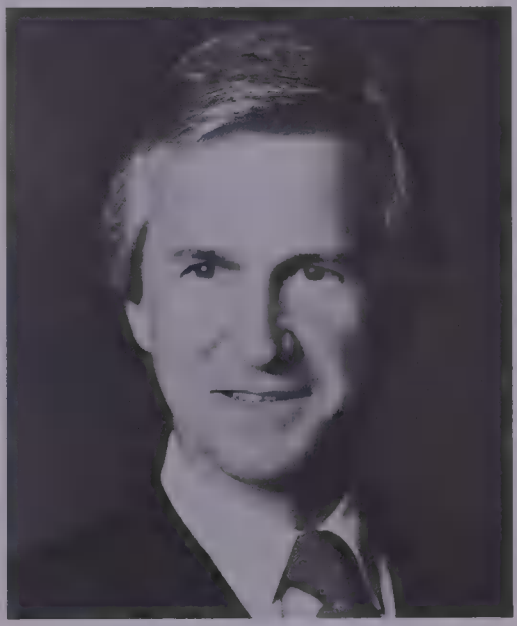

RAYMOND DORÉ

1939; son of the late Albert A. and Anna (Leschishin) Doré, of Sudbury. *Educated:* Chartered Accountant. *Career:* Articled with Arthur A. Crawley & Co., Sudbury, 1959; Treasurer, Commercial Trust Company Limited, Montreal, 1965–74; Vice-President, The Mercantile Bank of Canada, Toronto, 1975–77; Executive Vice-President and Chief Executive Officer, Rolfe Reeve Group Limited, Toronto, 1977; Chairman of the Board, The Merchant Trust Company, 1978; President and Chief Executive Officer, The Mutual Trust Company, 1981–96. Member: Quebec Order of Chartered Accountants; Ontario Institute of Chartered Accoun-

tants. *Married*: Susan McMahon; has two children (Steven and Glenn). *Clubs:* Royal Montreal Golf; Montreal Badminton & Squash. *Recreations:* Golf and squash.

Dorricott, Keith O., B. Comm., C.A., M.B.A.
Vice-Chairman, Bank of Montreal (est. 1817). First Canadian Place, Toronto, Ontario M5X 1A1. President, Bank of Mon-

KEITH O. DORRICOTT

treal Pension Fund Society. Director of several Bank subsidiaries. *Educated:* University of Toronto, Bachelor of Commerce, 1964; Chartered Accountant designation, 1967; York University, Master of Business Administration, 1975. *Career:* Partner, Deloitte Haskins & Sells, 1971; Senior Vice-President and Chief Auditor, Bank of Montreal, 1983; Executive Vice-President and Chief Financial Officer, Bank of Montreal, 1986; Vice-Chairman, Bank of Montreal, 1992. Fellow, Ontario Institute of Chartered Accountants, 1976. *Married*: Sandra; has two daughters and a son. *Clubs:* St. George's Golf and Country; Metropolitan Toronto Board of Trade. *Recreations:* Golf and music. A church elder; Mr. Dorricott works actively with young people.

Dougan, Frank, C.I.B., F.I.I.C.
President and Chief Executive Officer, Morris & Mackenzie Inc. (est. 1939), insurance brokers, risk management and benefit consultants. 595 Bay Street, Centre Tower, 9th Floor, Toronto, Ontario M5G 2C2. email: f.dougan@morrismackenzie.ca web site: www.morrismackenzie.ca

FRANK DOUGAN

Tel: 416-595-9899, Fax: 416-595-8103. President, Chief Executive Officer and Chairman of Executive Committee, Mackmor Ltd. (holding company of Morris & Mackenzie Inc.). Chairman and Chief Executive Officer,

O. LeBlanc & Fils Limitée. *Born:* Glasgow, Scotland, August 20, 1936; son of the late Frank Dougan and the late Mary Kate (Feeney) Dougan. *Educated:* St. Gerard's Senior Secondary School, Glasgow; Chartered Insurance Broker; Fellow, Insurance Institute of Canada. *Career:* Trainee Broker, Stenhouse & Partners, Glasgow, 1956; Claims Examiner, Adams, Campbell & Clarke, Montreal, 1957; Marketer, Marsh & McLennan, 1959; Marketing/Client Services: Dale & Co. Ltd., 1961; Morris & Mackenzie, 1965; Vice-President, Marketing, 1976; Vice-President and Corporate Secretary, 1977; Executive Vice-President and General Manager, 1978; President and Chief Executive Officer, 1979–. Member, Treasurer and Chairman, Finance Committee and Member of Executive Committee, Insurance Brokers Association of Quebec, 1973–76. *Recreations:* Reading and music. *Residence:* 454 Heath Street East, East York, Ontario M4G 1B7.

Douglas, Bryce W.
Deputy Chairman, RBC Dominion Securities, Corporate and Investment Bank, Royal Bank Financial Group, P.O. Box 50, Royal Bank Plaza, 4th floor, 200 Bay Street, Toronto, Ontario M5J 2W7. email: bryce.douglas@rbcds.com Tel: 416-842-5335, Fax: 416-842-7527. *Born:* Winnipeg, Manitoba, September 8, 1941. Son of Bryce and Johanna Douglas. *Career:* Joined predecessor company to RBC Dominion Securities in 1963; has held a number of successive positions; was appointed a director in 1972; in 1980 was appointed a member of the Executive Committee and executive responsible for Dominion Securities (Alberta) Limited; executive responsible for Global Investment Banking in 1985; Vice Chairman in 1991, Deputy Chairman in 1996. Committees: Director, Toronto Hospital Foundation; Trustee, Toronto Hospital; Director, Athabasca Oil Sands Investment Ltd.; Trustee, Legacy Hotels Real Estate

BRYCE W. DOUGLAS

Trust; Director, Bissett & Associates; Director Atlantic Salmon Federation; Governor Lakefield College School; Former director Canadian Stage Company, the Investment Dealers' Association of Canada and the University of Calgary Business School Advisory Group. *Married*: Helen Nixon McGibbon, October, 1966. Three children (Bryce, Victoria and Kenneth). *Clubs:* Rosedale Golf Club, Toronto; Toronto Club, Toronto; Beacon Hall Golf Club, Toronto; Toronto Hunt Club, Toronto; Goodwood Club, Goodwood, Ontario; Badminton & Racquet Club, Toronto; Wyndemere Golf and Country Club, Naples Florida, USA; Brays Island Plantation, Sheldon, South Carolina, USA; Ranchmen's Club, Calgary. *Recre-*

ations: Golf, shooting, fishing and boating. Anglican.

Downey, James, O.C., B.A., B.Ed., M.A., Ph.D.
President and Vice-Chancellor, University of Waterloo. 200 University Ave. West, Waterloo, Ontario N2L 3G1. Director, Tennis Canada; Hewlett-Packard Canada; Chair, Council of Ontario Universities. *Born:* Winterton, Newfoundland. *Educated:* Memorial University, B.A., 1962; B.Ed., 1963; M.A., 1964; University of London, Ph.D., 1966. *Career:* Teacher, English Department, Carleton University, Ottawa, 1966; Chairman of Department, 1972–75; Dean of Faculty of Arts, 1975–78; Vice-President (Academic), 1978–80; President *pro tempore*, January–May 1979; President and Vice-Chancellor, University of New Brunswick, 1980–90. Past activities include: Chairman, Corporate-Higher Education Forum; President, Canadian Bureau for International Education; Chairman, Canadian Commonwealth Scholarships and Fellowships Committee; Chairman, Maritime Forest Ranger School; Chairman, Association of Atlantic Universities; Co-Chair, Commission on Excellence in Education, New Brunswick. Has published extensively in his field of scholarship (18th-century English literature) and on education issues generally. *Honours:* Honorary Fellow, University of Georgia, for distinguished scholarly and professional achievement, 1985; Honorary Doctor of Humane Letters, University of Maine, 1987; Distinguished Citizen, City of Fredericton, 1990; Honorary Doctor of Letters, Memorial University of Newfoundland (1991); Honorary Doctor of Laws, University of New Brunswick (1991); Honorary Doctor of Laws, University of Toronto (1998); Officer of the Order of Canada, 1997. *Married:* Laura Ann (née Parsons) of St. John's, 1964; they have two children (Sarah Elizabeth and Geoffrey James). *Recreations:* Tennis and book collecting.

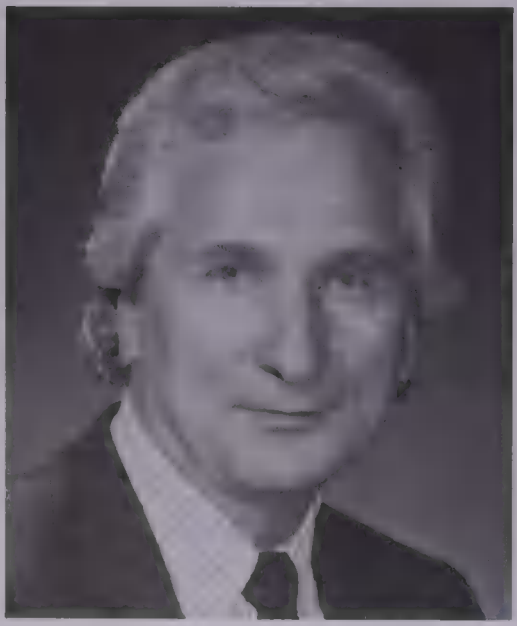

JAMES DOWNEY

Dowsett, Robert C., O.St.J., B.A., F.S.A., F.C.I.A., M.A.A.A.
President, Robert Dowsett Consulting. BCE Place, 161 Bay Street, P.O. Box 501, Toronto, Ontario M5J 2S5. Director: CT Financial Services Inc.; Canada Trustco Mortgage Co.; Dofasco, Inc.; Director Emeritus, William M. Mercer Limited. *Born:* Toronto, Ontario, June 27, 1929; son of Reginald Ernest and Jean Shillington (Rose) Dowsett, both of Toronto. *Educated:* University of Toronto Schools; University of Toronto, Honours B.A. (Mathematics and Physics), 1950. *Career:* Joined Crown Life Insurance Company, Toronto, 1950; Actuary, 1964; Vice-President and Actuary,

1969; Executive Vice-President, 1970; President and Director, 1971–82, Honorary Director, 1982–; joined William M. Mercer

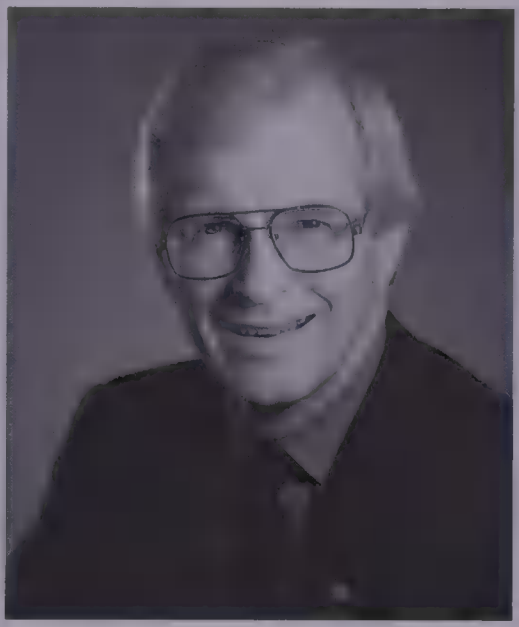

ROBERT C. DOWSETT

Limited in 1982 as Director and Senior Consultant; Vice-Chairman, 1984–95; Director Emeritus, 1995–. Fellow, Society of Actuaries (Secretary, 1969–70, 1970–71; Member, Board of Governors, 1971–74, 1975–78; Vice-President, 1986–88); Fellow, Canadian Institute of Actuaries (President, 1973–74); Member, American Academy of Actuaries; President, Canadian Life and Health Insurance Association Inc., 1974–75. Chairman, Council for Canadian Unity, 1979–81 (Governor, 1981–); Member, Board of Regents, Victoria University (in University of Toronto). *Clubs:* Donalda; Toronto; Board of Trade of Metropolitan Toronto. United Church of Canada. *Residence:* 119 Upper Canada Drive, North York, Ontario M2P 1S7.

Dubé, The Honourable Jean-Eudes, J.,P.C., Q.C., B.A., B.Ph., L.Ph., B.S.F.S., LL.D., D.C.L.

Judge, Federal Court of Canada. Wellington Street, Ottawa, Ontario K1A 0H9. *Born:* Matapedia, Quebec, November 6, 1926; son of J. Albert Dubé of Metis, Quebec, and Flore (Poirier) Dubé of New Richmond, Quebec. *Educated:* Gaspé College; St. Joseph University, New Brunswick; Ottawa University, B.A., B.Ph., L.Ph.; School of Foreign Service, Georgetown University, Washington, B.S.F.S.; University of New Brunswick Law School, St. John, N.B., B.C.L., 1954, and LL.D., 1971; University of Moncton, N.B., D.C.L., 1973. *Career:* Crown Prosecutor, 1960–61; Director, New Brunswick Barristers Society, 1962; Secretary, Restigouche County Barristers Association, 1962; Alderman, Campbellton City Council, 1959–63. Former Chairman, House of Commons Standing Committee on External Affairs; President, Canadian NATO Parliamentary Association. Appointed Queen's Counsel, New Brunswick, 1969; Canada, 1974. Elected to House of Commons in general election, 1962; re-elected 1963, 1965, 1968, 1972 and 1974; first President, North Atlantic Assembly, 1967; Minister of Veterans Affairs, 1968–72; Minister of Public Works, 1972–74; appointed Judge, Trial Division, Federal Court of Canada, April 9, 1975; Judge, Court Martial Appeal Court of Canada, July 17, 1975. *Married*: Noella Babin, daughter of J. Edgar Babin, June 25, 1956; has two children (Jean-Francois and Marie Flore Rachelle). *Clubs:* Hylands Golf, Ottawa, and The Meadows, Sarasota, Fl. *Recreations:* Golf, swimming and bridge.

Duffett, Harold Wm.

Chairman and Chief Executive Officer, Eastern Capital Corporation, a diversified indus-

trial holding company, food brokers, distributors of pharmaceuticals, beauty aids, flooring, wall coverings, office equipment suppliers, stationers, printers, paint and coatings manufacturers, business services, real estate developers, cleaning and sanitizing products and systems, surface treatment products, water treatment products, hotel and restaurant equipment and supplies. Head Office, Matchless Industrial Park, Robin Hood Bay Road, P.O. Box 1654, St. John's, Newfoundland A1C 5P3. Chairman and Chief Executive Officer: Matchless

HAROLD WM. DUFFETT

Group Inc.; Tomwinter Ltd. (est. 1878); Gray & Goodland Ltd. (est. 1894); National Office Equipment Ltd. (est. 1957); Fannings National Office Inc., Sanitary Products Ltd. (est. 1945). Matchless Paints Ltd.; Jesperson Press Ltd.; Jesperson Publishing Ltd.; Onshore Investments Inc.; Director: Keltic Inc. *Born:* St. John's, Newfoundland, June 11, 1936. *Educated:* Bishop Field College. Member: St. John's Board of Trade; World Business Council; Canadian Institute of Management (Professional Manager). Past Chairman, Young Presidents' Organization, Atlantic Chapter. Member, Advisory Board, Faculty of Business Administration, Memorial University of Newfoundland. Past Chairman, The Lieutenant Governor's Family Life Foundation. *Clubs:* Halifax; St. John's Shrine Club (Ambassador at Large); St. John's Rotary (Paul Harris Fellow); Royal Newfoundland Yacht (Past Commodore). Societies: Masonic Order Avalon Lodge 776; Centennial Lodge of Perfection, Rose Croix; Nova Scotia Consistory; Mazol Shrine Temple, St. John's. *Recreations:* Boating, fishing, tennis and skiing. Anglican. *Residence:* Riverleigh, 1 Frasers Lane, St. John's, Newfoundland A1B 1A1; The Twine Loft, Happy Adventure, Bonavista Bay, Newfoundland.

Duffy, James Regis, C.M., B.A., M.Sc., Ph.D.

President and Chairman of the Board, Diagnostic Chemicals Limited (est. 1970), manufacturer of medical diagnostic systems, fine chemicals and enzymes. Diagnostic Chemicals Limited was a winner in the small business category of the 1992 Canada Awards for Business Excellence. 16 McCarville Street, Charlottetown, Prince Edward Island C1E 2A6. email: rduffy@dclchem.com web site: www.dclchem.com President, DCL (USA) (est. 1984), marketing company of medical diagnostic systems. 160 Christian Street, Oxford, Connecticut, U.S.A. 06478. *Born:* Kinkora, Prince Edward Island, November 29, 1932; son of V. Earl and Annie (McIver) Duffy. *Educated:* St. Dunstan's University, Charlottetown, P.E.I., B.A.; Fordham University, New York, M.Sc., Ph.D., 1962.

Career: Professor and Chairman, Chemistry Department, St. Dunstan's University, Charlottetown, P.E.I., 1962–69; Dean of

JAMES REGIS DUFFY

Science, University of Prince Edward Island, Charlottetown, P.E.I., 1970–76; President, Diagnostic Chemical Limited, Charlottetown, P.E.I., 1970–; President, DCL (USA), Oxford, Connecticut, 1984–. Member: American Chemical Society; New York Academy of Sciences; The Chemical Society (London); American Association for the Advancement of Science; Canadian Manufacturers Association (Chairman, P.E.I. Division, 1981–85); Canadian Institute of Chemistry; U.P.E.I. (Board of Governors, 1971–76, Vice-Chairman, 1990–96; Chairman, 1996–); P.E.I. Development Agency (Board Member, 1986–87); Institute for Research on Public Policy, 1983–87; National Biotechnology Advisory Committee, 1983–87, 1995–98; International Trade Advisory Committee, 1986–87; National Advisory Board on Science and Technology, 1987. Author of 16 articles published in scientific journals. Councillor and Finance Chairman, City of Charlottetown, 1990–97. *Honours:* Silver Medal Award, The Royal Society for the Encouragement of Arts, Manufacturers and Commerce; 1986 Atlantic Canada Innovator of the Year Award, Sponsored by *Atlantic Insight*, Atlantic Canada Plus and the Atlantic Provinces Economic Council; 1992 Entrepreneur of the Decade, awarded by *Profit* magazine: "The Decade's Top Ten." Elected Fellow, Chemical Institute of Canada, 1979; appointed Member of the Order of Canada, 1995; Inducted into Junior Achievement PEI Business Hall of Fame, 1998. *Married*: Joan Marie Murphy, daughter of Helen Murphy and the late Percy J. Murphy of Elmira, P.E.I., July 19, 1974; has three children (Earl Joseph, Paul Regis and Maureen Ann). *Clubs:* West Royalty Fitness Centre. Fraternity: Sigma Xi, Fordham University, New York. *Recreations:* Tennis, swimming and reading. Roman Catholic. *Residence:* 31 Maplewood Crescent, Charlottetown, Prince Edward Island.

Duhamel, Ronald J.
Secretary of State, Science, Research and Development and Western Economic Diversification. Constituency: Saint Boniface, Manitoba. *Born:* St. Boniface. *Educated:* He is a B.A. graduate from Lakehead University and holds a Master's degree and doctorate from the University of Toronto, all completed with distinction. *Career:* First elected to the House of Commons in 1988, representing the Manitoba riding of St. Boniface. Since 1988, Dr. Duhamel has been re-elected twice with over 50% of the vote. Prior to entering politics, Dr. Duhamel held several posts in the public service, including

that of Deputy Minister of Education. He has also been a teacher, a principal, a director of education, a superintendent of schools, and a tenured professor. Since his election to

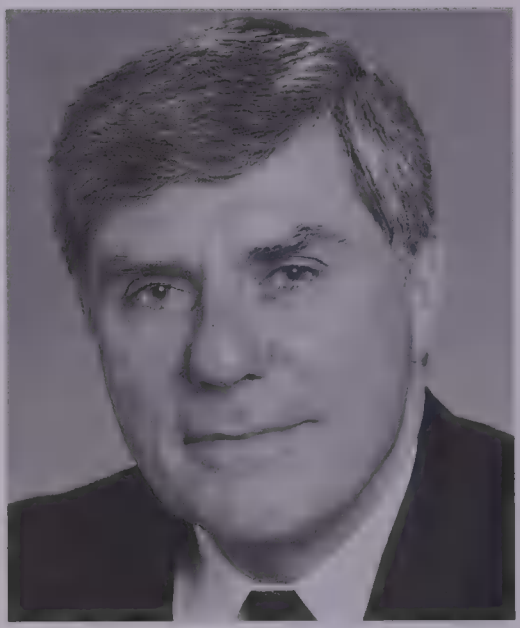

RONALD J. DUHAMEL

the House of Commons, Dr. Duhamel has held a variety of positions. He has served as parliamentary Secretary to both the President of the Treasury Board and the Minister of Public Works and Government Services. Apart from serving as a member of the Standing Committee on Finance, he was a co-chair of the Sub-Committee on the Review of Special Imports Measures Act of the Standing Committee on Finance, and Chair of the Task Force on a Policy for an Aging Population. A published author and a frequent public speaker. *Honours:* Young Leadership of America Award, Phi Delta Kappa, the international educational fraternity, 1980, one of only two Canadians to receive this recognition. The award honours "outstanding leadership potential in young men and women"; Manitoba Lieutenant-Governor's Medal in Public Administration for excellence in management. *Married*: Carolyn Graham; they have three daughters: Kathy, Natalie and Karine. *Residence:* Southdale area of Winnipeg.

Duhamel, Ronald J.
Secrétaire d'État (Sciences, Recherche et Développement) et (Diversification économique de l'Ouest canadien) *Études:* Il détient un baccalauréat de l'Université de Lakehead, en plus d'une maîtrise et d'un doctorat de l'Université de Toronto, tous deux obtenus avec distinction. *Carrière:* Circonscription: Saint-Boniface (Manitoba). Il a été élu pour la première fois à la Chambre des Communes en 1988, à titre de député de la circonscription de Saint-Boniface au Manitoba. Il a ensuite été réélu à deux reprises, avec plus de 50 pour cent des voix. Avant d'entrer en politique, M. Duhamel a occupé plusiers postes à la fonction publique, dont celui de sous-ministre de l'Éducation. Il fut également enseignant, directeur d'école, directeur de l'enseignement, directeur des études et professeur permanent. Depuis son élection à la Chambre des Communes, M. Duhamel a occupé divers postes. Il a servi à titre de secrétaire parlementaire du Président du Conseil du Trésor et du ministre des Travaux publics et des Services gouvernementaux. Outre le fait d'avoir participé à titre de membre au Comité permanent des Finances, il fut co-président de l'étude sur la Loi sur les mesures spéciales d'imporation du Comité permanent des Finances, et président du Groupe de travail sur la politique pour une population vieillissante. L'auteur de plusiers publications et un conférencier apprécié. *Honneurs:* Young Leadership of America Award, 1980; il est l'un des deux

seuls Canadiens ayant reçu cette récompense. Ce prix est accordé à "des jeunes femmes et des jeunes hommes ayant un potentiel de leadership exceptionnel." En 1987, il a été titulaire de la Médaille du Lieutenant gouverneur au Manitoba en administration publique, en reconnaissance de son excellence en gestion. *A épousé:* Carolyn Graham; trois filles: Kathy, Natalie et Karine. *Domicile:* Southdale de Winnipeg.

Dutil, Marcel, C.M.
Chairman of the Board, President and Chief Executive Officer, The Canam Manac Group Inc., an industrial corporation

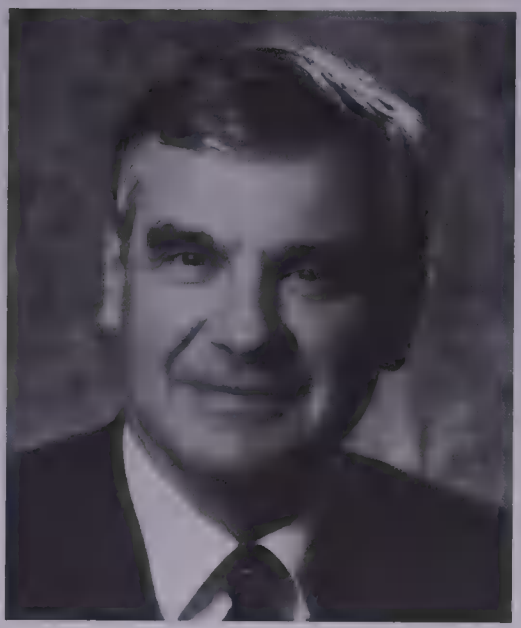

MARCEL DUTIL

involved in the steel components sector and in the manufacture of semitrailers. 270, chemin du Tremblay, Boucherville, Quebec J4B 5X9. Director: National Bank of Canada; Jean Coutu Group (PJC) Inc.; The QuebecTel Group Inc.; Vauquelin Mines Ltd.; Donohue Inc. *Born:* St-Georges de Beauce, Quebec, August 17, 1942; son of Roger Dutil and Gilberte Lacroix. *Educated:* Études : Académie de Québec. *Career:* Superintendent, Canam Steel Works, St-Gédéon, Quebec, 1963; President and Founder, Manac Inc., St-Georges de Beauce, Quebec, 1966; President and Founder, The Canam Manac Group Inc., 1973. Member: Canadian Institute of Steel Construction; Cercle des Chefs Mailleurs du Québec; le Club des Entrepreneurs du C.P.Q. Community Activities: Maison Catherine de Longpré; Fondation de l'Université de Sherbrooke; St-Gédéon Arena. *Honours:* Doctorate Honoris Causa from l'Université du Québec à Montréal, l'Université de Sherbrooke and l'Université de Montréal; Officer of the Order of Canada. *Married:* Hélène Giguère, February 1, 1964; has four children (Marc, Charles, Anne-Marie and Sophie). *Clubs:* Mount Royal et Laval-sur-le-lac. *Recreations:* Golf, hunting and bridge. *Residence:* 88 ave. Pagnuelo, Outremont, Quebec, H2V 3C1.

Dutil, Marcel, C.M.
Président du conseil, président et chef de la direction, Le Groupe Canam Manac Inc., une société engagée dans le secteur de produits d'acier utilisés dans les constructions et dans la fabrication de semi-remorques. 270, chemin du Tremblay, Boucherville (Québec) J4B 5X9. Administrateur : Banque Nationale du Canada; Donohue Inc; Le Groupe Jean Coutu (PJC) Inc.; Le Groupe QuébecTel Inc.; Mines Vauquelin Ltée.; Donohue Inc. *Né à:* St-Georges de Beauce (Québec) le 17 août 1942; fils de Roger Dutil et Gilberte Lacroix. *Études:* Académie de Québec. *Carrière:* Surintendant, Les Aciers Canam, St-Gédéon, 1963; président et fondateur, Manac Inc., St-Georges de

Beauce, 1966; président et fondateur, Le Groupe Canam Manac Inc., 1973. Membre: Institut Canadien de l'acier; Cercle des Chefs Mailleurs du Québec; le Club des Entrepreneurs du C.P.Q. Activités communautaires: Maison Catherine de Longpré; Fondation de l'Université de Sherbrooke; Aréna de St-Gédéon. *Honneurs:* Doctorat honoris causa de l'Université du Québec à Montréal, de l'Université de Sherbrooke et de l'Université de Montréal; Officier de l'Ordre du Canada. *A épousé:* Hélène Giguère le 1er février 1964; ils ont quatre enfants (Marc, Charles, Anne-Marie et Sophie). *Clubs:* Mont-Royal et Laval-sur-le-lac. *Loisirs:* Golf, chasse et bridge. *Domicile:* 88, av. Pagnuelo à Outremont, Québec, H2V 3C1.

Duvar, Ivan Ernest Hunter, B.E.
Chairman of the Board and Director, Maritime Telegraph and Telephone Co. Ltd. P.O. Box 880, 1505 Barrington Street, Halifax, Nova Scotia B3J 2W3. Director: The Island Telephone Co.; Canadian Imperial Bank of Commerce; Halifax Insurance; Air Nova; Crossley Carpet; Fastlane Technology; F.S. Industries; Corpratel; Jr. Achievement Canada, CH. Jr. Achievement Business Hall of Fame. Member, Board of Governors, Dalhousie University Chair, 1996 Halifax-Dartmouth United Way Campaign. Past President, Halifax Board of Trade. *Born:* Charlottetown, Prince Edward Island, March 30, 1939; son of Arthur and Helen (Hunter) Duvar. *Educated:* Prince of Wales College; Mount Allison University; Technical University of Nova Scotia; Bachelor of Engineering (Electrical), 1962; Certificate in Industrial Management. *Career:* Engineer, Bell Canada, Montreal, 1962; Trans. Engineer, Maritime Telegraph & Telephone Co. Ltd., Halifax, 1966; Chief Engineer, 1973; Vice-President (Planning), Maritime Telegraph & Telephone Co. Ltd., Halifax, 1975; Vice-President, Operations, 1982; Vice-President, Marketing, 1984; President and Chief Executive Officer, 1985–95; Chairman, 1992–. Member: Association of Professional Engineers of Nova Scotia; Canadian Institute of Management (CIM); Institute of Electrical and Electronic Engineers (IEEE). *Honours:* Honorary Doctor of Civil Laws, 1989; Fellow, Canadian Academy of Engineering, 1989. *Married*: Margaret Joanne Rodd (deceased), daughter of Wallace Rodd, May 1962; has three children (Jeffery, Alan and Carolyn). *Clubs:* Halifax; Saraguay; Royal Nova Scotia Yacht Squadron. *Recreations:* Skiing and sailing. *Residence:* 52 Edward Laurie Drive, Halifax, Nova Scotia.

IVAN ERNEST HUNTER DUVAR

E

Eggleton, Art
Minister of National Defence, Government of Canada. *Career:* Mr. Eggleton worked as an accountant before he was first elected alderman in Toronto in 1969. He was Budget Chief (1973–80), President (1975–76, 1978–80) and Vice-Chairman of the City Committee. From 1980 to 1991 he was Mayor of Toronto, the longest serving mayor in the city's history. He also served on the Metropolitan Toronto Police Commission and the Board of the Canadian National Exhibition. In 1992, Mr. Eggleton received Toronto's highest honour, the Civic Award of Merit. He had been working as a consultant on urban management and policy issues and assisted organizing the World Urban Forum (Curitiba, Brazil) for the World Bank before being elected Member of Parliament in 1993 as the Member for York Centre in the city of Toronto. In November 1993, he was appointed President of the Treasury Board and Minister Responsible for Infrastructure. In January 1996 he was appointed Minister for International Trade. In June 1997 Mr. Eggleton was appointed Minister of National Defence and serves as Vice-chairman of the Cabinet Committee on Economic Policy. He has a daughter, Stephanie.

ART EGGLETON

Elliott, Roy Fraser, C.M., Q.C., B.Comm., M.B.A.
Senior Partner, Stikeman, Elliott, Barristers and Solicitors. Offices: Commerce Court West, Suite 5300, Toronto, Ontario M5L 1B9. 1155 Rene-Levesque Boulevard West, Suite 3900, Montreal, Quebec H3B 3V2. Director: CAE Industries Ltd. *Born:* Ottawa, Ontario, November 25, 1921; son of Colin Fraser Elliott, C.M.B., Q.C., B.A.Sc., formerly Deputy Minister of National Revenue for Taxation, and Mary Marjorie (Sypher) Elliott, both of Ottawa. *Educated:* Queen's University, Bachelor of Commerce; Osgoode Hall Law School (Barrister and Solicitor); Harvard Graduate School of Business Administration, Master of Business Administration. *Career:* Formerly practised under the firm name of Foster, Hannen, Watt, Stikeman & Elliott. Read law with Borden, Elliot, Kelley & Palmer, Toronto, Ontario; called to the bar of: Ontario, 1946; Quebec, 1948. Member: Quebec, Ontario and Canadian Bar Associations. Author of *Quebec Corporation Manual.* Director, Toronto Symphony; Chairman Emeritus, The Toronto Hospital Founda-

tion; Past President, Art Gallery of Ontario. *Honours:* Awarded Order of Canada, 1980. *Married*: Elizabeth Ann McNicoll, daughter of the late David Roy McNicoll, Montreal, May 24, 1955; has six children (Cameron Fraser, Jordan Courtland, Ann Hagar, Allison Margaret, Adrian Elizabeth and Alexandra Judith). *Clubs:* Toronto Golf; Royal Montreal

ROY FRASER ELLIOTT

Golf; Mount Royal; Lyford Cay; Lost Tree; York; Toronto; Honorary Company of Edinburgh Golfers; Royal & Ancient Golf Club of St. Andrew's; Seminole Golf; Beacon Hall Golf; Valderrama Golf. *Recreations:* Golf. Anglican Church of Canada. *Residence:* 54 Ardwold Gate, Toronto, Ontario M5R 2W2.

Elston, Murray J.
President, Pharmaceutical Manufacturers Association of Canada, 302-1111 Prince of Wales Drive, Ottawa, Ontario K2C 3T2. email: president@pmac-acim.org web site: www.pmac-acim.org A lawyer by profession, Mr. Elston began practising law in Bruce County, Ontario, in 1977 after receiving his B.A. (Hons.) in 1972 and an LL.B. in 1975 from the University of Western Ontario. From 1981 to 1994, Mr. Elston served as a member of the Ontario Provincial Parliament where he held a number of positions including Minister of Health, Chairman of Management Board, Minister of Financial Institutions, and Chairman of the Public Accounts Committee. Recently, Mr. Elston was a member of the Evergreen Solutions Group, and from 1994 to 1997 served as President of Ontario Interlink Industrial Park.

Emerson, H. Garfield, Q.C.
President and Chief Executive Officer, NM Rothschild & Sons Canada Limited, investment banking, corporate finance, mergers and acquisitions, financial and corporate reorganizations and restructurings, and financial advisory services. P.O. Box 77, Suite 3800, 1 First Canadian Place, Toronto, Ontario M5X 1B1. email: emersong@rothschildcanada.com Tel: 416-369-2634, Fax: 416-863-6746. Chairman and Director: Rogers Communications Inc.; Chair, Victoria University Campaign in the University of Toronto; Director: Canada Deposit Insurance Corporation; Rogers Cantel Mobile Communications Inc.; N.M. Rothschild Corporate Finance Limited; CAE Inc.; Rothschild North America Inc.; Business Board, University of Toronto; The Canadian Club of Toronto; Canadian Council of Christians and Jews; University of Toronto President's Investment Committee. *Born:*

Leamington, Ontario, January 20, 1941; son of the late Donald Garfield and Eleanor Irene Emerson, both of Windsor,

H. GARFIELD EMERSON

Ontario. *Educated:* University of Toronto, Honours B.A. (History), 1963; University of Toronto, LL.B., 1966. *Career:* With Davies, Ward & Beck, law firm, Toronto, 1968–90; President and Chief Executive Officer, NM Rothschild & Sons Canada Limited, 1990–. Called to the bar of Ontario, 1968; appointed Queen's Counsel, 1980. Member: Law Society of Upper Canada; Canadian Bar Association; International Bar Association; Canadian Tax Foundation. Advisor on mergers and acquisitions, corporate finance and financings, takeover bids, privatizations, securities law issues, restructurings and corporate governance. *Married*: Melissa Jane Taylor, daughter of the late Dr. Alan Fowler Taylor, May 30, 1964; has two children (Taylor Garfield and Melissa Ann). *Clubs:* York; Toronto; National; Devils Glen Ski; Beacon Hall Golf; Mad River Golf. Sigma Chi. United Church.

Erola, The Honourable Judith A., P.C. Former President, Pharmaceutical Manufacturers Association of Canada. Director, Inco. *Born:* Sudbury, Ontario. *Career:* Talk show host and announcer, Cambrian Broadcasting, Sudbury, Ontario, 1953–58; Chief of Continuity, 1958–72; Co-Owner, Secretary-Treasurer, Manager and Buyer, Erola's Panache Landing Ltd., Lake Panache, 1970–77; Account Executive, Sudbury Broadcasting Co., 1980–82; various political activities, following election to the House of Commons, 1980; Lecturer, Speaker, Seminar Leader at various Canadian and American universities and Canadian conferences, and weekly political analyst for CBC Television, 1984–86; Marketing and Government Relations Consultant, Ontario Editorial Bureau, 1985–87; appointed President, Pharmaceutical Manufacturers Association of Canada, March 1987. Also co-owned and managed with her husband a 200-bay marina on Lake Panache, Ontario. Past Co-Chair, Member, Board of Directors, the Legal Education and Action Fund (LEAF) Foundation National Endowment Campaign; Director, International Federation of Pharmaceutical Manufacturers Associations (IFPMA) Council, 1996–98, (representing PMAC); Director, The Canadian Medical Hall of Fame; Chairman, national fundraising campaign for the Canadian Institute of Child Health. Author of: "Report on the Wheels or Wings Conference," *Journal of the American Academy of Arts and Sciences;* "Women in the Eighties," *The Forty-Ninth and*

Other Parallels, University of Massachusetts Press, 1986; "Affirmative Action," *Business Quarterly,* Summer 1984. Member, Ottawa Honorary Board, Canadian Native Arts Foundation; Member, Board of Directors, Judy LaMarsh Fund; Founding Member, Sudbury's first professional theatre group; Life Member, Science North Elected Member, House of Commons, by the constituency of Nickel Belt, 1980; Minister of State (Mines), 1980–83; Minister Responsible for the Status of Women, 1981–84; Minister of Consumer and Corporate Affairs (also, Member,

JUDITH A. EROLA

Committee on Priorities and Planning and Vice-Chairperson, Committee on Economic and Regional Development), 1983–84; Chairperson, Committee on Social Development, 1984; Member, Committee on Legislation and House Planning, Council on Orders-in-Council, and Committee on Communication, 1980–84. *Honours:* Awarded Doctor of Human Letters, Honoris Causa, by Mount Saint Vincent University, October 25, 1992; Honorary Doctorate of Laws Degree, Laurentian University, May 1996; Honorary Degree of Doctor, University of Ottawa, June 1996.

Erola, The Honourable Judith A., P.C. Le président précédent de l'Association canadienne de l'industrie du médicament. Directrice, Inco. *Né à:* Sudbury, Ontario. *Carrière:* Hôtesse de causerie et annonceuse chez Cambrian Broadcasting, Sudbury (Ontario), 1953–58; chef de la continuité, 1958–72; co-propriétaire, secrétaire-trésorière, administratrice et acheteuse, Erola's Pananche Landing Ltd., Lac Panache, 1970–77; cadre, Sudbury Broadcasting Co., 1980–82; diverses activités politiques suivant son élection à la Chambre des Communes en 1980; conférencière, oratrice, chef de séminaire chez quelques universités canadiennes et américaines ainsi qu'aux quelques conférences canadiennes et analyste politique hebdomadaire chez la SRC, 1984–86; conseillère, commercialisation et relations gouvernementales, Ontario Editorial Bureau, 1985–87; nommée présidente de l'Association canadienne de l'industrie du médicament (ACIM) en mars 1987. A également dirigé avec son mari, les deux en étant co-propriétaires, une marina à 200 amarrages au Lac Panache (Ontario). Coprésidente ancienne et membre du conseil d'administration, campagne nationale de dotation pour la fondation Fonds d'éducation et d'action juridique (LEAF); directrice, Conseil de la Fédération internationale de l'industrie du médicament (IFPMA), 1996–98 (représentant

l'ACIM); directrice, Temple de la renommée médicale canadienne; présidente, campagne nationale de souscription pour l'Institut canadien de la santé infantile (ICSI). "Report on the Wheels or Wings Conference," *Journal of the American Academy of Arts and Sciences;* "Women in the Eighties," *The Forty-Ninth and Other Parallels,* University of Massachusetts Press, 1986; "Affirmative Action," *Business Quarterly,* Summer 1984. Membre du conseil honoraire d'Ottawa, Fondation canadienne des arts autochtones; membre du conseil d'administration, Fonds Judy LaMarsh; membre fondateur du premier ensemble de théâtre professionel à Sudbury; membre à vie, Science North. Élue membre, Chambre des Communes, par les électeurs de Nickel Belt en 1980; ministre d'État (Mines), 1980–83; ministre responsable de la Condition féminine, 1981–84; ministre de la Consommation et des Corporations (ainsi que membre, Comité des priorités et de la planification et vice-présidente, Comité du développement économique et régional), 1983–84; présidente, Comité du développement social, 1984; membre, Comité de la législation et de la planification parlementaire, Conseil des decréts, et Comité de la communication, 1980–84. *Honneurs:* Doctorat ès humanités, honoris causa, l'Université Mount Saint Vincent, le 25 octobre 1992; doctorat en droit, honoris causa, l'Université Laurentienne, mai 1996; doctorat, honoris causa, l'Université d'Ottawa, juin 1996.

Ewens, Douglas Sydney, Q.C., LL.B. Partner, McCarthy Tétrault (est. 1855), Barristers & Solicitors, Patent & Trademark Agents. Suite 3200, 421–7th Avenue S.W., Calgary, Alberta T2P 4K9. email: dewens@mccarthy.ca web site: www.mccarthy.ca Tel: 403-260-3616, Fax: 403-250-3501. *Born:* Toronto, Ontario, October 26, 1945; son of Sydney

DOUGLAS SYDNEY EWENS

Eric and M. Elizabeth Ewens. *Educated:* McMaster University, 1964–66; Osgoode Hall Law School, LL.B., 1966–69. *Career:* Associate, McCarthy & McCarthy, Toronto, 1971–77; Partner, McCarthy & McCarthy, Toronto/Calgary, 1977–90; Partner, McCarthy Tétrault (successor firm to McCarthy & McCarthy), Toronto/Calgary, 1990–. Called to the bar of: Ontario, 1971; Alberta, 1981; appointed Queen's Counsel, 1990. Member: Canadian Petroleum Tax Society; Canadian Bar Association; Law Society of Upper Canada; Law Society of Alberta; Governor, Canadian Tax Foundation, 1986–89; Minister of National Revenue's Advisory Committee on Tax Administra-

tion (MACTA), 1986–89. *Married*: Janet Hazel, June 26, 1968; has four children (Krysta, Lindsay, Steven and Jill). *Clubs:* Calgary Petroleum, Willow Park Golf. *Residence:* 1095 Lake Placid Drive S.E., Calgary, Alberta T2J 5A2.

Eyton, The Honourable John Trevor, O.C., Q.C., B.A., LL.B., LL.D.(Hon.) Senior Group Chairman, EdperBrascan Corporation. P.O. Box 762, BCE Place, Suite 4400, 181 Bay Street, Toronto, Ontario M5J 2T3. Member, The Senate of Canada; Partner (Retired), Tory, Tory, DesLauriers & Binnington. Chairman and Member, Board of Governors, Canada's Sports Hall of Fame. Director: Barrick Gold Corporation; General Motors of Canada Limited; Gentra Inc.; M.A. Hanna Company; Noranda Inc.; Trilon Financial Corporation; Coca-Cola Enterprises, Inc. *Born:* Quebec City, Quebec, July 12, 1934; son of the late John Eyton and the late Dorothy Isabel Eyton, both of Toronto, Ontario. *Educated:* Beaupré Public School, Beaupré, Quebec; Jarvis Collegiate Institute, Toronto; Victoria College, University of Toronto, B.A., 1957; University of Toronto Law School, LL.B., 1960. *Career:* Read law with Tory, Tory, DesLauriers & Binnington, 1960–62; Associate, 1962–67; Partner, 1967–79. Chancellor, University of King's College, Halifax; Member: Upper Canada Law Society; Executive Board of the International Chamber of Commerce (Paris); Governor, Canadian Olympic Foundation. *Honours:* Officer of the Order of Canada, 1986. *Married*: Barbara Jane Montgomery, daughter of Dr. R.C. Montgomery of Toronto, February 13, 1955; has five children (Adam Tudor, Christopher Montgomery, Deborah Jane Findlay, Susannah Margaret Belton and Sarah Elizabeth). *Clubs:* Toronto; York; The Founders Club (Toronto); The Rideau

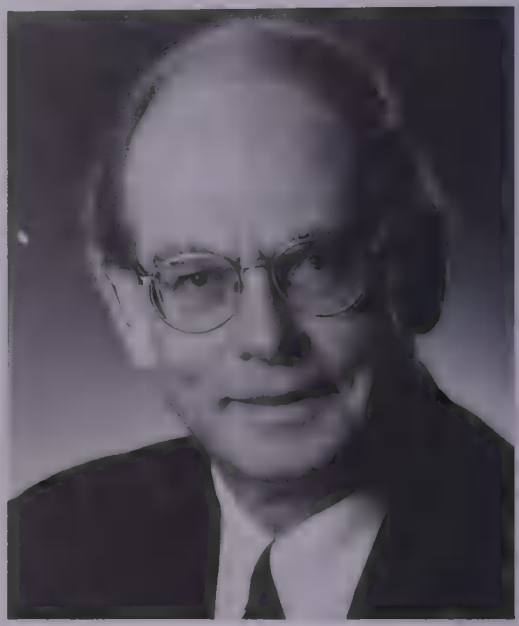

JOHN TREVOR EYTON

(Ottawa); Devils Pulpit Golf; Caledon Ski; Caledon Mountain Trout (Caledon); Royal Palm Yacht and Country (Boca Raton, Florida). Phi Delta Theta. *Recreations:* Skiing and golf. Progressive Conservative. Anglican. *Residence:* Tudorcroft, R.R. #2, Caledon (Ontario) L0N 1C0.

Eyton, The Honourable John Trevor, O.C., Q.C., B.A., LL.B., LL.D.(Hon.) le Senat du Canada. Président du conseil, Brascan Limited, C.P. 762, 181, rue Bay, Toronto (Ontario) M5J 2T3. Associé (à la retraite), Tory, Tory, DesLauriers & Binnington. Vice-Président du conseil et administrateur, Edper Enterprises Ltd. Président: SkyDome Inc. Administrateur: Ressources énergétiques Norcen Limitée;

Barrick Gold; Carena-Bancorp Inc.; General Motors du Canada Limitée; M.A. Hanna Company; Hees International Bancorp Inc.; Hume Publishing Company Limited; London Life, Compagnie d'assurance-vie; Coca Cola Beverages; Wesco Distribution, Inc. *Né à:* Québec (Québec) le 12 juillet 1934; fils de feu John Eyton et de feue Dorothy Isabel Eyton, tous deux de Toronto (Ontario). *Études:* École publique Beaupré (Québec); Jarvis Collegiate Institute, Toronto; Victoria College, Université de Toronto, B.A., 1957; faculté de droit de l'Université de Toronto, LL.B., 1960. *Carrière:* Collaborateur chez Tory, Tory, DesLauriers & Binnington, 1962–67; associé, 1967–79. Stage en droit chez Tory, Tory, DesLauriers & Binnington, 1960–62. Société du Barreau du Haut-Canada; Conseil canadien des chefs d'entreprises. Membre du conseil d'administration, Université de Waterloo; administrateur, Trust olympique du Canada. *Honneurs:* Officier de l'Ordre du Canada, 1986. *A épousé:* A épousé Barbara Jane Montgomery, fille du Dr. R.C. Montgomery de Toronto, le 13 février 1955; a cinq enfants (Adam Tudor, Christopher Montgomery, Deborah Jane Findlay, Susannah Margaret Belton, et Sarah Elizabeth). *Clubs:* Toronto; Royal Canadian Yacht; York; The Founders; Caledon Ski; Caledon Mountain Trout; Devils Pulpit Golf; le Club Rideau d'Ottawa; Coral Beach & Tennis (Bermudes); Royal Palm Yacht and Country (Boca Raton, Floride). *Loisirs:* Tennis, ski et golf. Membre du Parti progressiste-conservateur. Membre de l'Église unie. *Domicile:* Tudorcroft, R.R. #2, Caledon (Ontario) L0N 1C0.

F

Fairbairn, The Honourable Joyce, B.A. The Senate of Canada, Ottawa, Ontario K1A 0A4. Minister with Special Responsibility for Literacy (1993–97). *Born:* Lethbridge, Alberta, November 6, 1939; daughter of the late Judge Lynden Eldon and Mary Elizabeth (née Young) Fairbairn. *Educated:* University of Alberta, B.A., English, 1960; Carleton University, Journalism degree, 1961. *Career:* Worked at *Lethbridge Herald* during summers as a student; Journalist, *Ottawa Journal*, 1961–62; United Press International, 1962–64; Parliamentary Press Gallery, serving *The Winnipeg Free Press*, *The Calgary Albertan*, *The Lethbridge Herald*, *The Vancouver Sun* and *The Victoria Times*, 1964–70; legislative assistant to Pierre Elliott Trudeau, 1970–84; communications coordinator, Prime Minister's office, 1981–83; summoned to The Senate of Canada for the province of Alberta, 1984; Appointed to Privy Council, 1993–97; named Leader of the Government in the Senate (1993–67) and Minister with Special Responsibility for Literacy; Special Advisor for Literacy, 1997. Member: Standing Senate Committee on Legal and Constitutional Affairs; Standing Senate Committee on Agriculture and Forestry (Vice-Chair); Standing Senate Committee on Foreign Affairs; Special Senate Committee on Terrorism and Public Safety, 1986–87; Special Senate Committee on Youth, 1984–86; Vice-Chairperson, National Liberal Caucus; Vice Chair, Northern and Western Liberal Caucus; Senator, University of Lethbridge. *Honours:* Inducted into the Kainai Chieftainship of the blood nation, given the name Morning Bird Woman, July 21, 1990; Honorary Lieutenant-Colonel of the 18th Air Defence Regiment, RCA. *Married*: Michael, October 28, 1967.

Falardeau-Ramsay, Mme Michelle, Q.C. Chief Commissioner, Canadian Human Rights Commission, 344 Slater Street, Ottawa, Ontario K1A 1E1. web site: www.chrc-ccdp.ca Tel: 613-995-1151 or 888-214-1090, Fax: 613-996-9661. *Born:*

MICHELLE FALARDEAU-RAMSAY

September 29, 1939; daughter of Jules-Hector Falardeau, D.D.S., and Claire Gareau. *Educated:* Collège Marguerite Bourgeoys, B.A.; Law Degree, University of Montreal. *Career:* Lawyer, Massicotte, Levac and Falardeau, 1968; Senior Partner, Levac and Falardeau, 1975; Deputy Chairman, Public Service Staff Relations Board, 1975; Chairman, Immigration Appeal Board, 1982; Deputy Chief Com-

missioner, Canadian Human Rights Commission, 1988; Consultant, United Nations Operation in Somalia, 1993; Commentator on the Basel Federalism and Minorities Document while attending the 50th Anniversary of the U.N. International Conference of Experts in Basel, 1995; Chief Commissioner, Canadian Human Rights Commission, 1997. Admitted to the bar after completing courses at McGill University. *Honours:* Arthur L. Green Civil and Human Rights Award awarded by the International Association of Official Human Rights Agencies, August 1997. *Married*: Mother of one child: François Ramsay, LL.L. *Recreations:* Reading, travel and cats.

Falconer, Richard D., B.A., M.B.A., C.F.A.
Vice Chairman, CIBC Wood Gundy Securities Inc., BCE Place, P.O. Box 500, 161 Bay Street, 6th Flr., Toronto, Ontario, Canada M5J 2S8. email: falconed@cibc.ca Tel: 416-594-7209, Fax: 416-594-7470. *Born:* 1945. *Educated:* University of Toronto, B.A. (Pol. Sc. & Econ.); York University, M.B.A., C.F.A. St. George's Church-On-The-Hill (Former Warden); Toronto Society of Financial Analysts; Toronto Hospital Foundation; Shaw Festival. *Married*: Darleen; has two children. *Clubs:* St. George's Golf & Country Club.

Farlinger, Esther R., R.N., A.S.I.D.
President and C.E.O., Justme Design Associates Limited, 1978–. *Born:* Western Ontario. *Educated:* Alma College, 1952; Montreal General Hospital, 1956, Registered Nurse. *Career:* Quality Controller/ Designer of Hotel Interiors, (Skyline Hotels, London, England and Canada, York Hanover Hotels), 1973–85; Executive Vice-president, Jamesta Consultants Ltd., 1984; Director, Lothbury Financial Services Inc., 1980–84; President, E.R.A. Designs, 1977–80; Design and Chief Project Co-Ordinator, 21 McGill Club, Toronto, 1981–83; Founder of Decorelle Program, launched and registered by Caravelle Carpets, 1978; Colorist/Designer, Art Director, Caravelle Carpets, 1977–80; Keynote Speaker for Floor Covering News on colour, environment and use of colour, 1978. Boards: Director, George Brown College Foundation, Vice-Chair, 1997; Vice-Chair, George Brown College Foundation; Director, Justin Eves Foundation, 1997; Advisor to "Taking Flight" Co-ordinator (Lake Scugog Camp for United Church), 1997; Research Advisory Committee for Clinical Grants, St. Joseph's Health Centre, 1997; Advisory Board, North York Symphony Association, 1996–present; Governor, McMichael Canadian Art Collection Foundation, 1995–present; Director, Royal Ontario Museum Foundation, 1994–present; Chair, Individual Giving, Royal Ontario Museum, 1994–present; Chair, Royal Terrace Circle, Royal Ontario Museum, 1994–95; Director, St. Joseph's Health Centre Foundation of Toronto, 1990–present; Director and Co-founder, The Cornerstone Club, 1992–present; Advisory Board of Canadian Women's Breast Cancer, 1992–93; Canadian Opera Women's Committee, 1993–97; Founder and Chair, Mixed Canadian Seniors Golf Association, 1990–present; Board, Canadian Kidney Foundation (Toronto Chapter), 1982–87; Board Member, Toronto Women's Hotel Association, 1984–85; Member, Women's Action Council, 1984–85; Vice-Chair, George Brown College Foundation Board.

Special Events Chaired: Pavilion Judge for Metro International Caravan, 1979–present; Co-Chair Finals Judge Tabulator for Festival Caravan Awards Night, 1993–present; Chair, Special Events for St. Joseph's Health Centre Foundation, 1993–present; Honorary Committee Member for National Ballet of Canada Fundraising Evening, 1997; Chair, 1997 Canada's Sports Hall of Fame Inductee Recognition Evening, Nov. 6, 1997; Chair and Founder, ROM Ramble, Fundraiser for the Royal Ontario Museum Family Discovery Centre and Exhibits, May 1, 1997; Special advisor and committee member, The Governor General's Horse Guards tribute dinner for the Honourable H.N.R. Jackman, Nov. 15, 1996; Chair, St. Joseph's Health Centre 75th Anniversary Gala Fundraising event for St. Joseph's Health Centre C.T. Scan Capital Campaign, November 1996; Chair and Founder, Effortless Christmas Wrap-up, Fundraising event for the Royal Ontario Museum, November 1996; Co-Chair, Festival Caravan Awards Night Dinner, June 1996; Honorary Chair, North York Symphony Gala Viennese Ball, May, 1996 and 1997; Chair, Canadian World Olympic Culinary Association, Fundraising dinner to send the Canadian Culinary team to the World Culinary Olympics in Germany, April 1996; Co-host and advisor to Premier Mike Harris and Mrs. Harris on visit to Hong Kong and Japan, 1996; Co-chair, "Bone" Nuit Fundraiser for the Royal Ontario Museum, June 1995; Participated in Air Command Headquarters Conference in Winnipeg and a trip to Cold Lake to review Canada's Air Force, its needs and our country's response, May 1995; Chair, Dr. Charlie Knowlton Memorial Race Day, St. Joseph's Health Centre CT Scan Capital Campaign, 1995; Special Chair of International Caravan for its Silver Anniversary, 1994; Auction Chair, The Canadian Kid's Help Phone fundraiser Auction Chair and Co-chair, 1994; Chair and Co-chair, Duke of Edinburgh Awards Gala in the presence of HRH Prince Philip, to benefit the Duke of Edinburgh's Award, 1994; Dinner Co-ordinator, Ontario Conservative Leader's Dinner, 1993, 1994; Chair, Opera Ball, 1993; Design Chair and Co-ordinator, Canadian Opera Ball, to benefit the Canadian Opera Company, 1992, 1993; Chair of a special evening for the Canadian Opera Women's Committee, (COWC), a private dinner to raise funds held in her own home for 15 people; Chair, Canadian Breast Cancer Foundation Breakfast for approx. 1800 people, 1993; Founder/Chair of Annual Italian Carnival Night fundraiser, To benefit St. Joseph's Health Centre, 1992–95; Designer Chair and ticket sales, Ontario Jockey Club Gala for Equine Research, 1992; Acted as special hostess to Lord Mayor and Lady Mayoress of London, Sir Christoper Collett and Lady Collett, hosted them at a special dinner and introduced them to Toronto, Niagara Falls, etc.; Canada-USSR Business Council Inaugural Mission to Moscow - Spousal Participant, Nov. 20–28, 1989; Chair of Metro International Caravan Judges, 1985; Chair, Kidney Foundation Halloween Gala, 1980; Design Chair, Place des Arts Gala for Montreal Symphony, late 1960s; Chair of functions to raise money for the following: Canadian Liver Foundation; Cystic Fibrosis; Parkinson's Foundation; Alzheimer's; The Kidney Foundation; Equine Research; Yellow Brick House; Kid's Help Phone; Duke of Edinburgh's Award. Founder and Chair,

The Mixed Canadian Seniors Golf Association; Chaired for six years the Sandra Post Golf Tournament for Easter Seals. 1996 Premier's Golf Tournament Committee Member, 1994–97; has assisted in fundraising events for the University of Toronto and Progressive Conservative Party of Ontario. She has also acted in an advisory capacity to many friends who are involved in fundraising. *Married*: William Farlinger; they have five children and nine grandchildren between them. *Clubs:* Canadian Opera Women's Committee, Toronto, Ontario; Cornerstone Club for PC Party of Ontario; The Country Club of Florida, Florida; Founders Club, Toronto; Lambton Golf and Country, Toronto; Mississauga Golf and Country Club, Mississauga, Ontario; St. Andrew's Golf and Country Club, Florida.

Farlinger, William A., C.M., B. Comm., F.C.A., LL.D.
Chairman, Ontario Hydro, 700 University Avenue, Toronto, Ontario M5G 1X6, Tel: 416-592-2115, Fax: 416-971-3691. Member of the Board of Directors of Cara Operations Limited, Laidlaw Inc., Manulife, Newcourt Credit Group. *Born:* Toronto, Ontario. *Educated:* University of Toronto, Bachelor of Commerce Degree, 1951. C.A. designation from the Ontario Institute of Chartered Accountants. *Career:* Previous business affiliations include: the Business Council on National Issues, Canadian Comprehensive Auditing Foundation, Corporate Higher Education Forum, and General Services Sectoral Advisory Group on International Trade. From 1987 to 1994, Mr. Farlinger was Chairman and Chief Executive Officer of the accounting and management consulting firm Ernst & Young, Canada. He spent his entire business career working in various capacities in their Toronto, Vancouver and Montreal offices, and served on the International Executive Committee for more than 20 years. He also served on the Advisory Committee of Shareholders and Auditors to the Inspector General of Banks. In 1985, he was Special Consultant to the Minister of National Revenue. Appointed Chairman of Ontario Hydro, one of North America's largest utilities, in November 1995. In August 1997, he was also appointed President and Chief

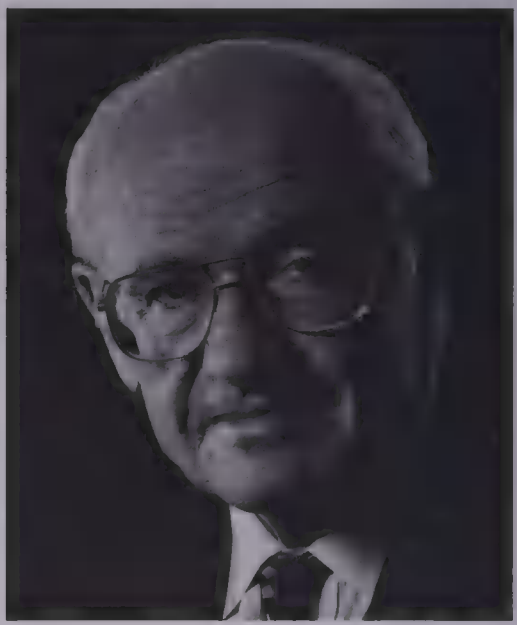

WILLIAM A. FARLINGER

Executive Officer and held the position for seven months. Current affiliations include: Governor, Royal Canadian Golf Association; Director, The Japan Society. Prior affiliations include: Trustee, Art Gallery of Ontario Foundation; Director,

Canadian Council of Christians and Jews; Chair, Toronto Economic Advisory Committee; Chair, Toronto Redevelopment Advisory Council; Chair, Canadian Open Golf Championship; Chair, President's Committee, University of Toronto; Co-chair, The Duke of Edinburgh's Awards Gala; Director, St. Joseph's Hospital; Director, The Design Exchange; President, Royal Canadian Golf Association. Report commissioned by Ontario Hydro on the restructuring of the electricity industry in Ontario, co-authored, summer, 1995. The report examined the competitive experiences of major North American utilities and concluded that Ontario Hydro must prepare itself for the pressures of competition, particularly at the generation level. *Honours:* Order of Canada, 1995; ICAO Award of Outstanding Merit, 1995; University of Toronto, Faculty of Management's Distinguished Business Alumni Award, 1988, an Induction into the University's Sports Hall of Fame, 1991, and an Honorary Doctor of Laws Degree, 1992. *Married:* Esther Ruth Farlinger, they have five children and a growing number of grandchildren. *Recreations:* An avid golfer, fisherman and sportsman.

Farquhar, Robin Hugh, B.A., M.A., Ph.D., F.C.C.E.A., D.A.E.
Former President and Vice-Chancellor, Carleton University (est. 1942), a comprehensive national university in the nation's capital. Ottawa, Ontario K1S 5B6. *Born:* Victoria, B.C., December 1, 1938; son of the late Hugh E. Farquhar, a former President of University of Victoria, and Mrs. Jean Farquhar. *Educated:* Victoria High School, 1952–56; Victoria College and University of British Columbia, Honours B.A., 1960; University of British Columbia, M.A., 1964; The University of Chicago, Ph.D., 1967. *Career:* Teacher, Edward Milne Secondary School, Sooke, B.C., 1962–64; Staff Associate, University

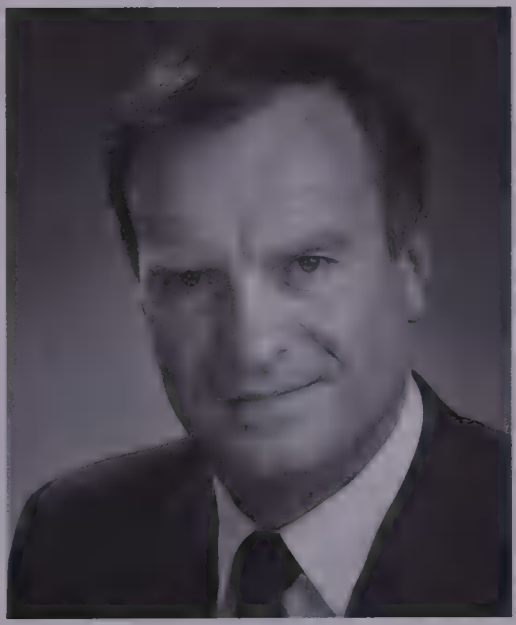

ROBIN HUGH FARQUHAR

of Chicago, Chicago, Illinois, 1964–66; Associate Director, University Council for Educational Administration, Columbus, Ohio, 1966–69; Deputy Director, 1969–71; Department Chair, Ontario Institute for Studies in Education, Toronto, 1971–73; Assistant Director, 1973–76; Dean of Education, University of Saskatchewan, Saskatoon, 1976–81; President, The University of Winnipeg, Winnipeg, 1981–89; President, Carleton University, Ottawa, 1989–96; Professor of Public Administration, Carleton University, 1996–. Member: Canadian Society for the Study of Education (President, 1981, 1982); Commonwealth Council for Educational Administration (President,

1982–86); InterAmerican Society for Educational Administration (Director, 1980–88); Canadian Education Association (Director, 1980–86); Chair, Canadian Bureau for International Education, 1993–95. Author of: *The Humanities in Preparing Educational Administrators*, ERIC, Eugene, Oregon, 1970; *Preparing Educational Leaders: A Review of Recent Literature*, UCEA, Columbus, Ohio, 1972. Co-Author of: *Preparing Educational Leaders for the Seventies*, UCEA, Columbus, Ohio, 1969; *Preparing Educational Leaders: A Review of the Literature*, ERIC, Eugene, Oregon, 1972. Editor of: *Social Science Content for Preparing Educational Leaders*, Merrill, Columbus, Ohio, 1973; *Educational Administration in Australia and Abroad*, University of Queensland Press, Brisbane, Australia, 1975; *Canadian and Comparative Educational Administration*, UBC, Vancouver, 1980; *The Canadian School Superintendent*, OISE Press, Toronto, 1989; *Advancing Education: School Leadership in Action*, Falmer Press, London, England, 1991. Campaign Chairman, United Way of Winnipeg, 1985; Corporate Secretary, Winnipeg Symphony Orchestra, 1984–86; Board of Directors, Ottawa-Carleton Research Institute; Corporate-Higher Education Forum, Ottawa-Carleton Economic Development Corporation; Opera Lyra Ottawa. Lieutenant, Royal Canadian Navy (Reserve)-retired. *Honours:* Fellow, Commonwealth Council for Educational Administration; Honorary Diploma in Adult Education, Red River Community College; Honorary Citizen, City of Winnipeg; Award of Merit, Canadian Bureau for International Education. *Married*: Fran, July 6, 1963; has three children (Francine, Kathy and Susan). Fraternity: Beta Theta Pi. *Recreations:* Swimming, golf, cross-country skiing and jogging. *Residence:* 64 Queen Elizabeth Drive, Ottawa, Ontario K2P 1E3. Tel: 613-230-4735, Fax: 613-230-1094. email: rfarquha@ccs.carleton.ca

Farrell, Frank
President and C.E.O., NCR Canada Ltd. *Career:* Began with NCR in 1965, he has held sales and sales management positions; Account Manager, Major Retail accounts, 1977; Executive Account Manager, 1978;

FRANK FARRELL

District Management Positions, 1978–80; Retail Systems' Regional Sales Director - Denver Region, 1983; Assistant Vice-president, Retail Systems for the Latin America/Middle East and Africa areas, 1986; Area Vice-president, Retail Systems Division - Southwest Division, 1989; Vice-president of NCR Corporation's Retail

Systems Division, 1993; Vice-president, Retail Systems Division, U.S. Area, NCR;President and C.E.O., NCR Canada Ltd., 1997–.

Fatt, William R., B.A.
Chairman and Chief Executive Officer, Canadian Pacific Hotels Corporation, One

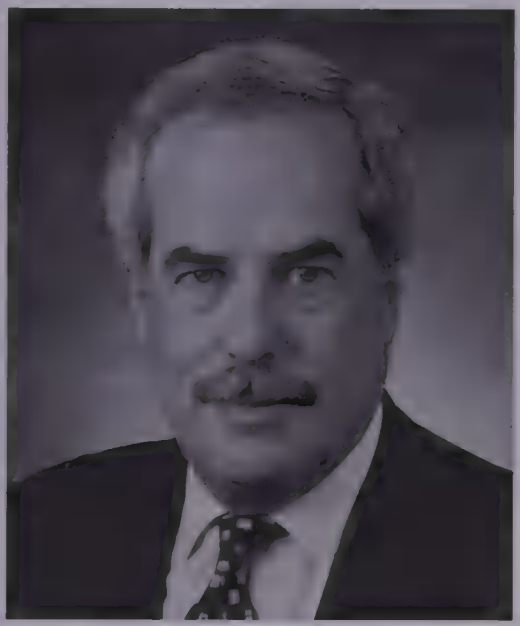

WILLIAM R. FATT

University Avenue, Suite 1400, Toronto, Ontario M5J 2P1. Director: CP Ships; Canadian Pacific Hotels & Resorts Inc.; Pan Canadian Petroleum Limited; Jim Pattison Group Inc. *Born:* Toronto, Ontario, March 11, 1951. *Educated:* York University, B.A., 1974. *Career:* Auditor, Thorne Riddell, 1973; Assistant Controller, Revenue Properties Co. Ltd., 1975; various positions with Hiram Walker Resources Ltd. and subsidiaries, latterly Vice-President and Treasurer, Hiram Walker Resources, 1977–86; Vice-President, Morgan Bank of Canada, 1986; Treasurer, Canadian Pacific Limited, Toronto, 1988; Vice-President and Treasurer, 1988–90; Vice-President, Finance and Accounting, and Chief Financial Officer, 1990–94; Executive Vice-President and Chief Financial Officer, 1994–97; Chairman and Chief Executive Officer, Canadian Pacific Hotels Corporation, 1998–.

Fecan, Ivan
One of Canada's most experienced broadcasting executives, Ivan Fecan is President and Chief Executive Officer of CTV Television Inc., Canada's number one national network. Mr. Fecan joined Baton Broadcasting Inc., then the largest affiliate of the

IVAN FECAN

CTV network, as Senior Group Vice President in 1994. He subsequently served as Executive Vice-President, Chief Operating

Officer, President and Chief Executive Officer of Baton before adding his current responsibility in 1997. During that period, Mr. Fecan oversaw the development and implementation of business strategies that have transformed Canada's broadcast industry. These strategies included Baton's acquisition of CTV, the achievement of national reach through the addition of new stations from coast to coast, and diversification through the licensing and subsequent launch of a number of specialty channels. Through these actions, CTV has grown from an alliance of independent affiliated stations into a fully integrated and unified national network of 25 stations across Canada, a regional satellite-to-cable service, and seven specialty channels including sports, news and comedy, as well as production, distribution and music publishing businesses. This extensive and diverse collection of assets provides the platform from which CTV intends to compete successfully in a fast-changing industry. Under Mr. Fecan's leadership, the value of Baton's shares have tripled. Before joining Baton, Mr. Fecan served in a number of executive and programming roles in Canada and the United States. This background included public affairs programming for CBC and for CITY-TV in Toronto (1976–80); improvement of news coverage at CBLT, the Toronto station of the CBC television network (1980–82); development of programs for CBC as Director of Program Development, Head of Arts and Entertainment Program Director, and Vice-President of English Language Television (1982–85 and 1987–93), and Vice-President, Creative Affairs for NBC in Los Angeles (1985–87). In each of these roles, Mr. Fecan has demonstrated his commitment to the development, production, airing and export of quality Canadian television programming. He has overseen the development of some of Canada's most popular and successful issue-based drama, family and comedy programs. In addition, he has encouraged and supported the growth of a vibrant production industry at the national and regional levels in Canada. This commitment is evidenced by the fact that CTV currently spends more money and devotes more airtime to Canadian programming than any other private broadcaster. Born and raised in Toronto, Mr. Fecan studied Fine Arts at York University.

Feeney, Gordon J.
Vice-Chairman, Royal Bank of Canada. Royal Bank Plaza, Toronto, Ontario M5J 2J5. Mr. Feeney is a Director of Royal Trust; Royal Bank Action Direct Inc., Royal Mutual Funds Inc., Royal Bank

GORDON J. FEENEY

Realty Inc., RBC Trust Co. (Bahamas) Ltd.; Finance Corporation of Bahamas Limited; RBC Dominion Securities; RBC Insurance Holdings Inc.; Canadian Chamber of Commerce; Synergy Asset Management Inc., American Management Association, Public Policy Forum, Canadian Psychiatric Research Foundation and Roy Thomson Hall. He is a member of the Executive Council of the Canadian Bankers Association, the Ontario Business Advisory Council; President's Council, The Easter Seal Society and Advisory Council, York University. *Born:* Harvey Station, New Brunswick, August 4, 1941. *Career:* Joined the Royal Bank, 1959; various branch positions in New Brunswick, Ontario and Quebec; Ontario District Headquarters, Toronto, 1967–71; Atlantic Provinces Headquarters, Halifax, 1971–74; Head Office, Montreal, 1974–77; Director, Compensation, Corporate Personnel, 1977; Assistant General Manager, Compensation, 1979; Vice-President, Branch and Processing Operations, 1980; Senior Vice-President, Personnel, 1982; Senior Vice-President and General Manager, Atlantic Provinces, 1986; Executive Vice-President, Operations and Service Delivery, Montreal, 1988; Senior Executive Vice-President, Retail Banking, 1990–94. *Married*: Donna Mae Coburn, November 11, 1961; has one son (Jeffery Gordon).

Fell, Fraser M., C.M., Q.C., B.A., LL.B., LL.D.

Honorary Chairman, Gentra Inc., 70 York St., Suite 1400, Toronto, Ontario M5J 1S9. Chairman of the Board, Aetna Life Insurance Company of Canada. Vice Chairman of the Board of Trustees, The Toronto Hospital. Counsel, Fasken Campbell Godfrey, Barristers and Solicitors. Chairman Emeritus, Placer Dome Inc.; Director Emeritus, Canadian Institute for Advanced Research; Past Chair-

FRASER M. FELL

man, World Gold Council. Honorary Chairman, The Gold Institute. *Born:* Toronto, Ontario, June 17, 1928; son of Charles P. and Grace (née Matthews) Fell. *Educated:* Toronto Public School; University of Toronto Schools; McMaster University, Hamilton, B.A., 1949, LL.D., 1987; Osgoode Hall Law School, LL.B., 1953. *Career:* Member of the firm of Fasken, Robertson, Aitchison, Pickup & Calvin, 1953–63; Partner, Fasken, Calvin, Mackenzie, Williston & Swackhamer, and successor firms, Fasken & Calvin and Fasken, Campbell, Godfrey, 1963–93; Chairman and Chief Executive Officer, Dome Mines Limited, and its subsidiaries, Campbell Red Lake Mines Limited, and

Sigma Mines (Quebec) Limited, 1983–87; Chairman, Placer Dome Inc. (resulting company from the amalgamation of Dome Mines Limited, Campbell Red Lake Mines Limited and Placer Development Limited), 1987–93; Chairman, President and CEO, Gentra Inc., 1993–95; Chairman, Gentra Inc., 1995–. Read law with the firm of Fasken, Robertson, Aitchison, Pickup & Calvin; called to the bar of Ontario, 1953; appointed Queen's Counsel, 1965. Member: The Canadian Bar Association; County of York Law Association; Law Society of Upper Canada. Chairman: Toronto Western Hospital, 1978–85, and The Toronto Hospital, 1992–94; Past Chairman, Better Business Bureau of Metropolitan Toronto and Board of Governors, McMaster University; Trustee, The Toronto Hospital; Director: Travelers Casualty & Surety Company of Canada; Southern Africa Minerals Corporation; Mellon Bank Canada; The Toronto Symphony; Member, Advisory Board, Mission Air Transportation Network; Director, Cancer Care Ontario; Canadian Museum of Health and Medicine. *Honours:* Appointed Member of the Order of Canada, June 1995. *Married*: Margot (née Crossgrove), daughter of Robert Crossgrove, Washington D.C., June 1953; has five children (David, Mark, Leslie, Susan and Martha). *Clubs:* Toronto; York. Fraternity: Delta Chi. Baptist. *Residence:* 34 Glenorchy Road, Don Mills, Ontario M3C 2P9.

Fell, Anthony Smithson
Chairman and Chief Executive Officer, RBC Dominion Securities Inc., underwriters of government and corporate securities of all kinds. P.O. Box 50, Royal Bank Plaza, Toronto, Ontario M5J 2W7. Vice-Chairman, Royal Bank of Canada; Chairman, Board of Directors, Princess Margaret Hospital; Vice Chairman, The Toronto Hospital; Director: Munich Reinsurance Group of Companies. *Born:* Toronto, Ontario, February 23, 1939; son of Charles Percival and Grace Matthews

ANTHONY SMITHSON FELL

Fell, both of Toronto. *Educated:* St. Andrew's College, Aurora, Ontario. *Career:* Joined Dominion Securities in 1959. Past Chairman, Investment Dealers Association of Canada. Trustee, Art Gallery of Ontario Foundation; Past Chairman, United Way of Greater Toronto; Past Chairman, Princess Margaret Hospital Capital Campaign; Hon. Chairman, Providence Centre Capital Campaign; McMaster University Capital Campaign. *Married*: Sharon Helen Lord Graham, daughter of Dr. Allen F. Graham, June 14, 1965; has three children

(Graham, Geoffrey and Annabelle). *Clubs:* Toronto; York. Baptist. *Residence:* 52 Park Lane Circle, Toronto, Ontario M3C 2N2.

Fierheller, George A., B.A., LL.D. President, Four Halls Inc., 121 King St. W., Suite 2525, P.O. Box 36, Toronto, Ontario M5H 3T9. email: fierhel@IBM.net Fax: 416-947-2695. Director: GBC North America Fund; Extendicare Inc.; Rogers Cantel Mobile Communications Inc.; Telesystem International Wireless; Nexsys Commtech International; Proctor & Redfern. *Born:*

GEORGE A. FIERHELLER

Toronto, Ontario, April 26, 1933; son of Harold P. Fierheller of Markham, Ontario, and Ruth H. (Bauld) Fierheller of Halifax, Nova Scotia. *Educated:* University of Toronto Schools; Trinity College, University of Toronto, Honours B.A. (Political Science and Economics), 1955; completed part of a Master of Commerce degree at night at the University of Toronto; Honorary Doctor of Laws degree from Concordia University, Montreal, June 1976.

Career: Joined IBM and held various positions in Toronto and Ottawa, 1955–68; Marketing Manager responsible for Federal Government Sales in Ottawa, March 1968; founding President Systems Dimensions Limited, a pioneering computer service company; President, SDL, 1968–December 1978; Vice-Chairman, Datacrown Inc., 1979; President, Premier Cablesystems, Vancouver, 1979–84; President, Cantel Inc., 1984–89; Chairman and Chief Executive Officer, 1989–93; Vice-Chairman, Rogers Communications Inc., 1993–96; President, Four Halls Inc., 1996–. President, Ottawa Branch of the Canadian Information Processing Society, 1967–68; Chairman, Data Processing Advisory Committee, Algonquin College, Ottawa, 1969–70; National President, Canadian Information Processing Society (CIPS), 1970–71; A Founding Director of the Canadian Association of Data Processing Service Organizations (CADAPSO), 1971; Director of CADAPSO and Chairman of the Committee on Electronic Funds Transfer Systems; CIPS Director, 1972–74; Member of the Founding Committee of the Institute for the Certification of Computer, 1973–74; Member: Chief Executives' Organization; World Presidents Organization; Business Council on National Issues, 1986–96; Chairman, Information Technology Association of Canada, 1993–94; Director, Cellular Telecommunications Industry Association (1986–92). Member: Board of Trustees and Executive Committee, National Arts Centre, Ottawa, 1973–79; Campaign Chairman for the Ottawa United Way,

1972; First Vice-President, the United Way Board of Directors, 1976–78 (Chairman of the Policy and Planning Committee); Campaign Chairman, Carleton University Campaign, 1975–76; Advisory Committee, Paterson Centre for International Affairs; Chairman, Associates of Carleton, 1973–74; Chairman, Board of Governors at Carleton, 1977–79; Board of Trustees, Royal Ottawa Hospital, 1978–79; Director, Vancouver Opera Association, 1979–84; Campaign Chairman, United Way of Lower Mainland, 1981; Board of Governors, Simon Fraser University, 1981–84; Trustee, Vancouver General Hospital Foundation, 1981–85; Trustee: Canadian Mediterranean Institute, 1983–85; Director, Canadian Centre for Philanthropy, 1987–91; Past Chairman, Vision 2000; Chair, Sigma Chi Canadian Foundation, 1996–2000; Campaign Chairman, United Way of Greater Toronto, 1991; Chair, Board of the United Way, 1994–96; President, Board of Trade of Metropolitan Toronto, 1996–97; President, The National Club, 1998–99; Chair, Trinity College Campaign, 1996–98; McMichael Canadian Collection; Sunnybrook Hospital Foundation; Canarie Inc.; Chair, Greater Toronto Marketing Alliance, 1997–99. *Honours:* Received Toronto's highest honour, The Award of Merit, March 1991; Award of Excellence, Canadian Wireless Telecommunications Association (1996); United Way of Canada's Highest Honour, the Andre Maillot Award, 1998; Arbor Award, University of Toronto, 1998; Inducted into Canadian Information Technology Hall of Fame, 1998; Significant Sig (Sigma Chi Fraternity). *Married:* Glenna Elaine Fletcher; has two children (Vicki and Lori). *Clubs:* Rideau; Vancouver; National; Granite; Ontario; Rosedale Golf. *Recreations:* Music, wine and travel.

Fierheller, George A., B.A., LL.D.
Président de Four Halls Inc., 121 King St. W., Suite 2525, Toronto (Ontario) M5H 3Y2. Membre du conseil d'administration: GBC North American Fund; Crownx Inc.; Falconbridge Limited; Rogers Communications Inc; Teleglobe Inc. *Né à:* Toronto (Ontario) le 26 avril 1933; fils de Harold P. Fierheller de Markham (Ontario) et de Ruth H. (Bauld) Fierheller de Halifax (Nouvelle-Écosse). *Études:* University of Toronto Schools; Trinity College, Université de Toronto, B.A. (spécialisation en sciences politiques et économiques), 1955; a préparé en partie sa maîtrise en commerce en suivant des cours du soir à l'Université de Toronto; juin 1976, doctorat honoraire en droit de l'Université Concordia, Montréal. *Carrière:* Entré au service d'IBM, il a obtenu divers postes à Toronto et à Ottawa, 1955–68; directeur de la commercialisation, responsable des ventes au gouvernement fédéral à Ottawa, mars 1968; a fondé Systems Dimensions Limited et en est devenu le président; l'expansion de SDL en a fait une des plus grandes compagnies de services d'informatique au Canada, avec l'installation du premier système/360 modèle 85 au monde; président de SDL, 1968–décembre 1978; vice-président du conseil d'administration, Datacrown Inc., 1979; président, Premier Cablesystems à Vancouver, 1979–84; président, Cantel Inc., 1984–89; président du conseil d'administration et directeur général, 1989–93; vice-président du conseil d'administration, Rogers Communications Inc., 1993–96; Président, Four Halls Inc., 1996–. Président de la section d'Ottawa de

l'Association canadienne d'informatique, 1967–68; président du conseil d'administration, Comité consultatif de l'informatique, Collège Algonquin, Ottawa, 1969–70; président national, Association canadienne de l'informatique, 1970–71; a fondé conjointement avec la Canadian Operational Research Society, l'INFOR Journal; a organisé la création du Salon canadien de l'ordinateur, conjointement avec Maclean-Hunter; a inauguré la revue CIPS; administrateur-fondateur de l'Association canadienne des entreprises de services en informatique, 1971; administrateur de l'ACESI et président de l'Electronic Funds Transfer Systems Committee; administrateur de la CIPS, 1972–74; membre du comité fondateur de l'Institute for the Certification of Computer Professionals, 1973–74; représentant canadien à l'assemblée internationale à Chicago, août 1971, pour célébrer le 25e anniversaire de l'installation du premier ordinateur électronique (l'ENIAC); membre: Chief Executives' Organization; World Presidents Organization; Conseil canadien des chefs d'entreprises (directeur, 1989); président du conseil, l'Association canadienne de la technologie de l'information, 1993–94; directeur: Cellular Telecommunications Industry Association, 1986–92. A présenté des communications à de nombreux congrès nationaux et internationaux, y compris: "une communication sur l'utilisation des ordinateurs pour les pays en voie de développement" au congrès de Jérusalem, 1971; "une communication sur le respect de la vie privée et l'individu" à la conférence CAN-AM, 1972; "une communication sur la ville câblée et ses conséquences" à l'OCDE (Organisation de Coopération et le Développement économique), Paris, 1974; et "une communication sur l'acheminement des données des transporteurs" à l'OCDE, Vienne, 1977. Membre: du conseil d'administration et du comité exécutif, Centre national des arts, Ottawa, 1973–79; président de la campagne Ottawa Centraide, 1972; premier vice-président du conseil d'administration de Centraide, 1976–78 (président du comité de politique et de planification); président de la campagne de l'Université Carleton pour recueillir $5,500,000, 1975–76; du comité consultatif, Paterson Centre for International Affairs; président des Associates de Carleton, 1973–74; président du conseil des gouverneurs de Carleton, 1977–79; conseil d'administration, Royal Ottawa Hospital, 1978–79; Vancouver Opera Association, 1979–84; président de la compagne, United Way de Lower Mainland, 1981; conseil des gouverneurs, Simon Fraser Université, 1981–84; administrateur, Vancouver General Hospital Foundation, 1981–85; conseil d'administration, Canadian Mediterranean Institute, 1983–85; administrateur: John G. Diefenbaker Foundation, 1986–; Canadian Centre for Philanthrophy, 1987–91; administrateur, président du conseil d'administration, division commerciale, Centraide de Toronto, 1988; président du conseil sortant de Vision 2000; président du conseil, division développement des corporations, la Centraide, 1989; président du conseil, division développement des individuels, la Centraide, 1990; président du conseil, campagne, de Centraide du grand Toronto, 1991–; Président, Board of Trade of Metropolitan Toronto; vice-président du conseil d'administration, The National Club; président du conseil d'administration, Trinity College Campaign (1996–98);

membre du comité consultatif, The McMichael Canadian Collection; Sunnybrook Hospital Foundation. *Honneurs:* The Award of Merit de la ville deToronto, mars 1991; Award of Excellence, Canadian Wireless Telecommunications Association (1996). *A épousé:* Glenna Elaine Fletcher; ils ont deux enfants (Vicki et Lori). *Clubs:* Rideau; Vancouver; Shaughnessy Golf & Country; National; Granite; Ontario; Rosedale Golf. *Loisirs:* Musique, vins et voyages.

Filmon, The Honourable Gary Albert, B.Sc., M.Sc.
Premier of Manitoba, 204 Legislative Building, 450 Broadway, Winnipeg, Manitoba R3C 0V8. email:

GARY ALBERT FILMON

premier@leg.gov.mb.ca web site: www.gov.mb.ca Tel: 204-945-3714, Fax: 204-949-1484. *Born:* Winnipeg, Manitoba, August 24, 1942; son of Albert and Anastasia Filmon. *Educated:* University of Manitoba, B.Sc. (Civil Engineering), 1964; M.Sc., 1967. *Career:* Design Engineer, Underwood McLellan & Associates, Winnipeg, 1964–67; Area Manager, Brandon, 1967–69; President, Success/Angus Business College, Winnipeg, 1969–79; City Councillor, City of Winnipeg, 1975–79; Member of the Legislature, Province of Manitoba, 1979–; Minister of Consumer and Corporate Affairs and the Environment, 1981; Leader of The Opposition, 1983–April 1988; Premier of Manitoba, April 1988–. Member, Association of Professional Engineers of Manitoba, 1965–; President, Association of Canadian Colleges, 1974–75; Director, Administrative Management Society, 1972–74. President, University of Manitoba Alumni Association, 1975; Director: Red River Exhibition Association, 1975–77. *Honours:* B'nai Brith Canada Award of Merit, 1991; Canadian Council of Professional Engineers' Meritorious Award for Community Service, 1992; The Jewish National Fund of Canada (Manitoba/Saskatchewan Region) Negev Dinner Honoree, 1996. *Married*: Janice Clare, November 9, 1963; has four children (Allison, David, Gregg and Susanna). Progressive Conservative. Anglican. *Residence:* 36 Jaymorr Drive, Winnipeg, Manitoba R3R 1Y1.

Findley, Timothy, O.C., O.Ont., D.Lt.(Hon.)
Actor, Author, Dramatist, c/o Turnbull Agency, P.O. Box 757, Dorset, Vermont, U.S.A. 05251. *Born:* Toronto, Ontario, October 30, 1930. *Educated:* Rosedale Public School; St. Andrew's College, Aurora and Jarvis Collegiate, secondary

education, until interrupted by illness; self-taught, thereafter. Studied acting with Clara Baker, Royal Conservatory of Music, Toronto, with Sterndale-Bennett,

TIMOTHY FINDLEY

Toronto, and at the Central School of Speech and Drama, London, England; studied ballet with Janet Baldwin (Volkoff), Toronto. *Career:* Charter member of Stratford Shakespearean Festival, Ontario, 1953; contract player with H.M. Tennent, London, England, 1953–56, played in West End, Edinburgh Festival, Berlin Festival and in Moscow, U.S.S.R.; played on Broadway, New York and with a national American tour of *The Matchmaker* (with Ruth Gordon), 1956–57; commercial copywriter, CFGM Radio, Richmond Hill, Ontario; freelance scriptwriter, thereafter; Playwright-in-residence, National Arts Centre, Ottawa, 1974–75; Writer-in-residence, University of Toronto, 1979–80; Visiting Writer: Trent University, 1984; University of Winnipeg, 1985. Retired. Member: ACTRA; The Writers' Union of Canada (Chairman, 1977–78); P.E.N. International (President, English-Canadian Centre, 1986–87); Retired Member, Actors' Equity. Author of the following short fictions: *War,* for CBC radio *Anthology,* 1956 and in *Dinner Along the Amazon,* Penguin, 1984; *About Effie,* in *Tamarack Review,* Toronto (I, Autumn, 1956); *The Nightmare,* in *Esquire* magazine, U.S.A., 1969; *E.R.A.,* in *Cavalier* magazine, U.S.A. (XX, 6, April, 1970) and retitled *What Mrs. Fenton Knew; The People on the Shore,* for CBC Radio *Anthology,* 1971; *Sometime Later, Not Now,* in *New Orleans Review* (III, 1, 1972); *The Book of Pins,* in *New Canadian Stories 74,* Oberon, Canada, 1974; *Hello Cheeverland, Goodbye* (novella) in *Tamarack Review* (LXIV, November, 1974); *Losers, Finders: Strangers at the Door,* in *New Canadian Stories 75,* Oberon, Canada, 1975; *The Wars,* excerpt in *EXILE,* Toronto (Vol. 4, #3 & 4), 1977; *Island* and *The Long Hard Walk,* in *The Newcomers,* McClelland & Stewart, Toronto, 1979; *Harper's Bazaar* (novella) in *EXILE,* Toronto (Vol. 7, #1 & 2, Autumn, 1980); *Daybreak at Pisa* in *Tamarack Review,* Winter, 1982; *Out of Silence* (short story) in *Ethos* (Vol. 1, #1, Summer, 1983); *The Name's the Same,* in *GRAIN,* Spring 1987 and in *Stones,* Viking/Penguin, 1988; *Foxes,* in Rotunda, Summer 1987 and *Bragg and Minna,* in *Malahat Review,* Fall, 1987, in *New Canadian Stories 88,* Oberon, 1988; *Almeyer's Mother,* in *Saturday Night,* June 1988; *A Gift of Mercy, The Sky, Dreams,* in *Stones; Real Life Writes Real Bad,* in *Stones; Stones,* in *Stones; Stones* (collection) Viking/Pen-

guin, 1988; Penguin paperback, Canada, 1989; *The Duel in Cluny Park* (excerpt early draft *Headhunter*) in *Toronto Life* (August, 1989) and in *90: Best Canadian Stories*, Oberon, Canada, 1990; *Prisoner* (based on early draft of *Real Life Writes Real Bad*) in *Prison Journal*, Vancouver (No. 8, 1989); *Memorial Day* in *West Coast Line*, Vancouver (No. 2, 1990) and in *Canadian Mystery Stories*, Oxford, Toronto, 1991; *Americana in Quarry*, Kingston (Vol. 40, No. 1, 1991); *The Lake of Manly Dreams* (excerpt *Headhunter*) in *absinthe*, Calgary (vol. 4, No. 3, 1991); *The Surgeon's Wife* (early study for *Headhunter*) in *Saturday Night*, Toronto (April 1993); *The Dead Can Dance* in *Bizarre Dreams*, Masquerade Press, New York, 1994; *From Songs, a novel in progress*, in *Nimrod*, Tulsa (Vol. 37, No. 2, Spring-Summer, 1994); *The Piano Man's Daughter* (excerpt from the novel) in *The Canadian Forum*, May 1995; *Les Fênetres de Kellerman* (translation of *Kellerman's Windows*, in *Dust to Dust*, 1997), *Le Serpent à Plumes Dust to Dust* (collection), Harper Collins, Canada, 1997. Plays: *Can You See Me Yet?*, National Arts Centre, Ottawa, 1976, and Talonbooks, Vancouver, 1977; *John A., Himself*, Theatre London, London, Ontario, 1979, and excerpt in *EXILE*, Vol. 1, Number 3, 1986; *The Stillborn Lover*, The Grand Theatre, London, Ontario, and National Arts Centre, Ottawa, 1993, and Blizzard Publishers, Winnipeg, 1993; *The Trials of Ezra Pound* (adapted from radio to stage), Blizzard Publishers, Winnipeg, 1995; Stratford Festival, 1995; Films: *Don't Let the Angels Fall*, National Film Board (NFB) feature film, 1970; *The Wars*, feature film based on 1977 novel, produced by Nielsen-Fern International and the NFB of Canada. Television: *The Films of Bergman and Antonioni*, 1964; *Portraits of Raymond Souster, William Hutt, Michael Langham, Kate Reid, Margaret Avison* (CBC TV arts magazine series, *Umbrella)*, 1966; *Who Crucified Christ?*, CBC TV Drama, 1966; *The Paper People*, CBC TV Drama, 1967; *The Whiteoaks of Jalna*, adapted from books by Mazo de la Roche, 1971–72; *The National Dream*, CBC TV, docudrama series of eight, co-written with William Whitehead, based on the books *The National Dream* and *The Last Spike*, by Pierre Berton, 1974; *The Garden and the Cage*, co-written with William Whitehead, 1977; *1832, 1911*, two episodes in the TV series *The Newcomers*, Nielsen-Ferns, Toronto, 1978–79; *Dieppe 1942*, CBC TV, co-written with William Whitehead, 1979; *Other People's Children*, CBC TV, 1981; *The Paper People*, in *Canadian Drama* (Vol. 9, #1), 1983; *Islands in the Sun* and *Turn the World Around*, CBC TV, co-written with William Whitehead, 1983; Radio: *T.E. Lawrence, Sherwood Anderson*, CBC radio, 1963; *The Show That Is*, 1964; *Taping Stratford*, 1964; *The National Ballet of Canada*, 1964; *Music and Theatre, Canadian Playwrights, Canadian Composers, Canadian Novelists*, 1966; CBC, *The Learning Stage*, 1966; *Adrift*, *Ideas*, 1968; CBC *Matinee*, 1970–71. *Conversation*, 1970–71; *The Journey*, 1971; *Sweat of the Sun, River Through Time*, and *Missionaries*, all for *Ideas*, 1971–73; *Strangers at the Door*, 1982; *The Journey*, *Canadian Drama*, Vol. 10, #1; *Cannington, A Sense of Place* on *State of the Arts*, CBC, 1987; *Famous Last Words*, CBC, 1988; *Almeyer's Mother, Bragg and Minna, The Sky*, on "Morningside," CBC, 1988; *The Trials of Ezra Pound*, CBC, 1990; *Not Wanted on the Voyage*, CBC, 1991; Spry

Lecture, CBC, 1992; *The Stillborn Lover*, CBC, 1993. Author of the following novels: *The Last of the Crazy People*, Meredith Press, U.S.A., 1967; *The Butterfly Plague*, Viking, U.S.A., 1969; *The Wars*, Clarke, Irwin, Canada, 1977; *Famous Last Words*, Clarke, Irwin, 1981; *Not Wanted on the Voyage*, Penguin/Viking, Canada, 1984; *The Telling of Lies*, Penguin/Viking, Canada, 1986; *Headhunter*, Harper Collins, Canada, 1993; *The Piano Man's Daughter*, Harper Collins, Canada, 1995; *You Went Away* (novella), Harper Collins, Canada, 1996; Non-Fiction: Afterword to *The Diviners* (Margaret Laurence), New Canadian Library, Toronto, 1988; Lana Speaks! in *This Magazine* (Vol. 21, No. 8 1988) and in *Twist and Shout: A Decade of Feminist Writing in This Magazine*, (ed. Susan Crean) Second Story Press, 1992; Katherine Hepburn and Robert Helpmann in *Brushes With Greatness*, Coach House, Toronto, 1989; *Inside Memory: Pages From a Writer's Workbook*, Harper Collins, Canada, 1990; *An Unforgettable Trip to Russia* in *Bad Trips*, Vintage (Random House), New York, 1991, and in *Worst Journeys*, Picador (Pan Books), London, 1992; *Making History* in *The Great Canadian Anecdote Contest* (ed. George Woodcock), Harbour Publishing, Madeira Park, B.C., 1991; *Friends, Romans, Phyllis Webb, Lend Me Your Ears*, in *West Coast Line*, Simon Fraser U. (No. Six (25/3, Winter, 1991–92); Margaret Laurence Memorial Lecture, *Canadian Forum*, Sept. 1992; *Holiday Reveries: People*, in Chatelaine, Toronto (Dec. 1992); *The Valour and the Horror* in *Journal of Canadian Studies*, Trent U. (Vol. 27, No. 4 Winter, 1992–93; Afterword (and Editor) *Any Time at All: Collected Stories of Joyce Marshall*, New Canadian Library, Toronto, 1993; *Turning Down the Volume* (The Spry Lecture, CBC), 1992) in *The Queen's Quarterly*, Kingston (Winter, 1993); *From Stone Orchard* (regular column in bimonthly *Harrowsmith*, Toronto, starting Sept./Oct. 1993 (*Harrowsmith/Country Living* as of Sept. Oct. 1994); *Significant Others* (The Duthie Lecture, delivered Vancouver, 1993) in *Journal of Canadian Studies*, Trent U. (Vol. 28, No. 4, Winter 1993–94); *Janet Frame–Life Force in The Inward Sun: Celebrating the Life and Work of Janet Frame* (Ed. Elizabeth Alley), Daphne Brasell Associates Press, Wellington, N.Z., 1994; *Barbados: The Pineapple of Perfection* in *Writing Away: The PEN Canada Travel Anthology* (ed. Constance Rooke), McClelland and Stewart, Toronto, 1994; *From Stone Orchard: A Collection of Memories*, Harper Collins, Canada, 1998. *Honours:* Armstrong Award (radio), 1971; ACTRA Award (Best TV Documentary Writer, with William Whitehead), 1975; City of Toronto Book Award, 1977, 1994; Governor General's Award for Fiction, 1977; ANIK Award (Best TV Documentary, with William Whitehead), 1980; Author of the Year, Canadian Booksellers Association, 1984, 1996; Canadian Authors' Association Award for Fiction, 1985; CNIB Talking Book of the Year Award, 1986, 1996; Best Paperback Fiction, Periodical Marketers of Canada, 1987; Western Magazine Award for Fiction, 1988; Best Magazine Fiction, Periodical Marketers of Canada, 1988; Government of Ontario Trillium Award, 1989; Best Original Paperback, Mystery Writers of America ("Edgar"), 1989; National Radio Award, 1989 and 1990; Gabriel Award, 1990; Canadian Authors' Association Award for Non-Fiction, 1991; City of Toronto Book Award (with 13

other short fiction writers), 1991; Honorary Doctor of Letters: Trent University, 1982; University of Guelph, 1984; York University, 1989; Lakehead University, 1995; Memorial University, 1996; University of Toronto, 1996; Officer of the Order of Canada, 1986; Order of Ontario, 1991; Canadian Authors' Association Award for Drama, 1994; Crime Writers of Canada Arthur Ellis Award: Best Play, 1994; City of Toronto Book Award, 1994; Toronto Arts Award, Writing and Publishing, 1994; Gemini Award (Margaret Collier Award), 1995; Harbourfront Prize, 1996; Chevalier à l'Ordre des Arts et des Lettres, 1996; Banff Centre For The Arts National Award, 1998. *Residence:* Mr. Findley divides his year between southern Ontario and France.

Finlay, David C., B.A., F.C.A.
Regional Managing Partner, Pacific and Western Canada Region, Ernst & Young. Suite 1300, 707-7th Avenue S.W., Calgary, Alberta T2P 3H6. *Born:* Halifax, Nova Scotia, March 22, 1940. *Educated:* Ridley College; University of Western Ontario, B.A., 1964; Chartered Accountant, 1968; F.C.A., 1993. *Career:* Student, Clarkson Gordon, London, Ontario, 1964; Chartered Accountant, 1968; Partner, Clarkson Gordon, London, Ontario, 1975; Managing Partner, Clarkson Gordon, Calgary, Alberta, 1986; Regional Managing Partner, Ernst & Young, Calgary, Alberta, 1991. Member: Institute of Chartered Accountants of Ontario, since 1968; Institute of Chartered Accountants of Alberta, since 1978. Past President, Big Brothers of London; Founding Member, Together for Canada, Calgary; Member, Management Advisory Council, University of Calgary; Board Chairman, Midlands United Church. *Married:* Marion, September 10, 1966; has two children (John and Matthew). *Clubs:* Willow Park

DAVID C. FINLAY

Golf; Calgary Petroleum; Chamber of Commerce (all of Calgary). *Recreations:* Golf, fishing and skiing. *Residence:* 15499 McKenzie Lake Way SE, Calgary, Alberta T2Z 2J2.

Fitzpatrick, The Honourable D. Ross
Senator for British Columbia, The Senate of Canada, appointed March 1998; Founder, Chairman and Chief Executive Officer, Channel Resources Ltd., 802–1708 Dolphin Ave., Kelowna, B.C. V1Y 9S4, a resource company with interests in West Africa. Chairman, PanAtlas Energy Inc., an oil and gas exploration and production company. Proprietor, Cedar-Creek Estate Winery, a British Columbia estate winery. General Partner, DRF &

Associates (est.1980), with real estate holdings in the United States; Director: Western Star Trucks Holdings Ltd.; and Canadian Airlines International Ltd. *Born:* Kelowna, British Columbia, February 4, 1933; son of Raymond Ernest and Alice Frances Fitzpatrick. *Educated:* University of British Columbia, Bachelor of Commerce and Business Administration, 1958;

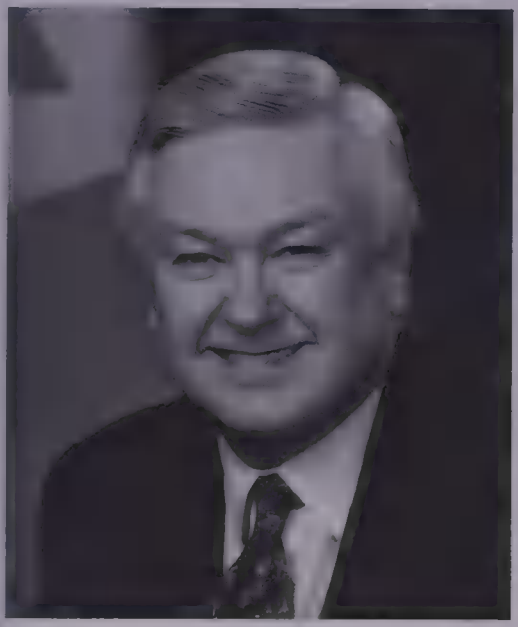

D. ROSS FITZPATRICK

University of Maryland, Post Graduate Studies (Economics), 1962; Columbia University, Post Graduate Studies (Business Administration), 1962–63. *Career:* Executive Assistant to Federal Government Cabinet Minister, Ottawa, 1963–66; Executive Assistant to Chairman, Westcoast Transmission Company, Vancouver, 1966–68; Vice-President and Secretary, Brameda Resources Ltd., Vancouver, 1968–70; Founder, President and Chief Executive Officer, IMI Corporation and subsidiaries, Seattle, Washington, 1970–82; President and Chief Executive Officer, Westmount Resources Ltd., Vancouver, 1979–86; Chairman and C.E.O., Viceroy Resource Corporation, 1984–96. Member: Okanagan Vintners Estate Winery Association; Vancouver Institute (Council Member and Past President); Vancouver Art Gallery (Past Member, Board of Governors); Wesbrook Society of University of British Columbia; Alumni Association, University of British Columbia (Past Member, Board of Management); Commerce Alumni Association, UBC (Past President, 1968). Political Activities: B.C. Liberal Campaign Manager, Federal Election, 1984; B.C. Liberal Chairman, 1991–93; B.C. Liberal Campaign Chairman, Federal Election, 1993. *Honours:* Recognized as Distinguished Alumnus, 1970 by Commerce Undergraduate Society, University of British Columbia for outstanding contributions to business, the university and the community. *Married:* Linda, March 26, 1982; has two children (James Gordon and Lesley Ann). *Clubs:* The Vancouver Club. Fraternity: Phi Delta Theta. *Recreations:* Cycling, cross-country skiing and collecting Canadian art. *Residence:* #803, 40 Boteler Street, Ottawa, Ontario; 2505 Point Grey Road, Vancouver, British Columbia; 5476 Lakeshore Road, Kelowna, British Columbia.

Fleming, Rowland William
President and Chief Executive Officer, The Toronto Stock Exchange, 1994–. The Exchange Tower, 2 First Canadian Place, Toronto, Ontario M5X 1J2. *Career:* The Bank of Ireland, Dublin, Ireland, 1962–67; The Bank of Nova Scotia, Dublin, 1967–70; London, England, 1971–94; Toronto, Ontario, 1974–76,

Senior Representative, New York, 1976–78; Manager, Boston, 1978–79; Assistant General Manager, U.S., Toronto, 1979–81; General Manager, 1982–84; Senior Vice-President, North America, 1984–86; Executive Vice-President, Canadian Retail and Commercial Banking, 1986–90; President, Chief Executive Offi-

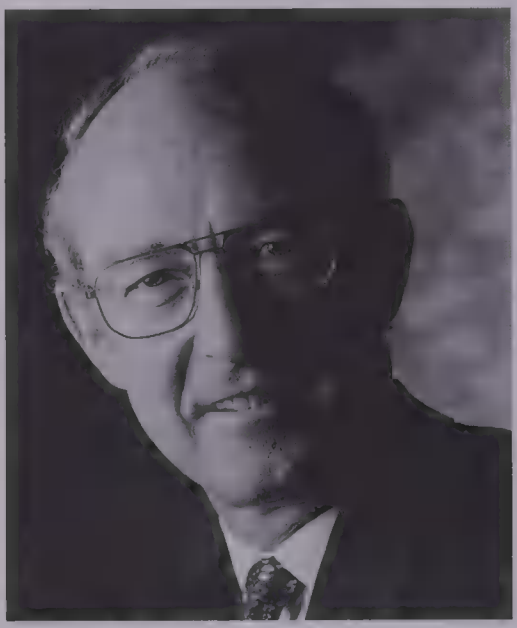

ROWLAND WILLIAM FLEMING

cer and Director, The Dominion of Canada General Insurance Company and Executive Vice President and Director, E–L Financial Corporation Limited, 1990–91; Chairman, President and Director, The Premier Trust Company and Victoria & Grey Mortgage Corporation, 1991; Deputy Chairman, President and Chief Executive Officer and Director, National Trust Company, 1991–94. Former Director, Canadian Chamber of Commerce; Institute of Corporate Directors; Cara Operations Ltd.; Blackburn Holdings Inc.; Blackburn Group Inc.; Kilbyrne Investments Inc.; Senator, Stratford Shakespearean Festival, Governor, Jr. Achievement of Metro Toronto; Director, the Metro Toronto YMCA; Advisory Board, School of Business Administration, Acadia University. *Married*: Kate; have two children, Dawn and Mark. *Clubs:* York Club, Toronto Club, Mad River Golf, Mississauga Golf, Black Diamond Golf (Florida). *Residence:* Mississauga, Ontario.

Flood, Alvin L. (Al)
Chairman and Chief Executive Officer, CIBC group of companies, one of North America's largest financial services institutions. Commerce Court, Toronto, Ontario M5L 1A2. Born August 1935 in Monkton, Ont., Mr. Flood joined CIBC in 1951. After serving in a number of management positions in corporate and credit operations in Ontario, he was appointed area executive, U.S.A. and Latin America, in 1974 and general manager for the region in 1978. In 1979, he became vice-president, corporate banking, and in 1980, vice-president, U.S. operations. In 1983, he was promoted to senior vice-president, U.S. operations, and the following year he became head of international operations, head office. In 1984, he became executive vice-president and in 1986 was named president, Corporate Bank, CIBC. He was appointed chairman and chief executive officer in June 1992. He was elected to the board of directors in 1989. Mr. Flood is a graduate of the program for management development, Graduate School of Business, Harvard University. He is a member of the board of trustees, the Hospital for Sick Children; chairman, Business Council on National

Issues; chairman, CEO External Resource Group to the Ontario Minsitry of Education; director, The Council for Canadian Unity; member of the Board of Governors

ALVIN L. (AL) FLOOD

of Junior Achievement of Canada; member of Advisory Board, Boys and Girls Club of Canada; member of Dean's Advisory Council, Faculty of Management, University of Toronto.

Flood, Alvin L. (Al)
Al Flood est président du conseil et chef de la direction du groupe CIBC, une des plus importantes institutions de services financiers en Amérique du Nord. Né en août 1935 à Monkton, Ontario, monsieur Flood est diplômé du programme de formation à la gestion du Graduate School of Business de l'Université Harvard. Il s'est joint à la CIBC en 1951. Après avoir occupé plusieurs postes de gestion au service aux entreprises et au crédit en Ontario, il est nommé directeur régional, États-Unis-Amérique latine, en 1974, puis directeur général en 1978. En 1979, il devient vice-président des services bancaires aux entreprises et, en 1980, vice-président, exploitation, États-Unis. En 1983, il est promu premier vice-président du même secteur, et l'année suivante il devient chef de l'exploitation internationale au siège social. En 1984, il devient directeur général adjoint et, en 1986, président, services bancaires aux entreprises, CIBC. Monsieur Flood a été nommé président du conseil et chef de la direction en juin 1992 ; il siège au conseil d'administration depuis 1989. Monsieur Flood est membre du conseil d'administration du Hospital for Sick Children ; président du Conseil d'entreprise sur les questions nationales, président-directeur général du groupe externe du ministère de l'Éducation de l'Ontario, directeur du Conseil pour l'unité canadienne, membre du conseil des gouverneurs des Jeunes entreprises du Canada, du conseil consultatif du Boys and Girls Clubs of Canada et du conseil consultatif du doyen de la faculté de gestion de l'Université de Toronto.

Forbes, Robert Earl, B.A., LL.B., LL.M.
Partner, McCarthy Tétrault (est. 1855), Barristers & Solicitors, Patent & Trademark Agents. Suite 4700, Toronto Dominion Bank Tower, Toronto-Dominion Centre, Toronto, Ontario M5K 1E6. email: rforbes@mccarthy.ca web site: www.mccarthy.ca Tel: 416-601-7542, Fax: 416-868-0673. *Born:* Chesley, Ontario, December 1, 1948; son of Earl A. Forbes. *Educated:* University of Western Ontario, B.A., 1970; LL.B., 1973; London School of Economics, LL.M.,

1974. *Career:* Assistant Professor, Faculty of Law, University of Western Ontario, London, Ontario, 1975–79; Associate,

ROBERT EARL FORBES

McCarthy Tétrault, Toronto, 1979–83; Partner, 1983–. Read law with McCarthy Tétrault, 1974–75; called to the bar of Ontario, 1977. *Married:* Susan Jean McCabe, November 12, 1983; has three children (Jacqueline, Justine and Brendan). *Residence:* 7 Riverside Trail, Toronto, Ontario.

Foster, Robert John, B.A., M.A., C.F.A. President and Chief Executive Officer, Capital Canada Limited (est. 1975), Investment bankers focusing on the private capital markets. P.O. Box 58, Suite 2308, 150 King Street West, Toronto, Ontario M5H 1J9. Director: CHC Helicopter Corporation; Cabot Development Corporation; Hi-Signs Manufacturing Limited; Golf Town Inc. *Born:* Vancouver, British Columbia, September 5, 1942; son of Robert Foster and Jocelyn L. Bonnycastle. *Educated:* University of British Columbia; Queen's University, Kingston, Honours B.A., 1965; M.A. (Economics), 1966; Chartered Financial Analyst, 1975; Investment Dealers Association Gold Medalist, 1967. *Career:* Manager, Research, Dominion Securities, Toronto, 1966–73; Partner, 1968–73; Manager, Institutional Sales, 1973; Director and

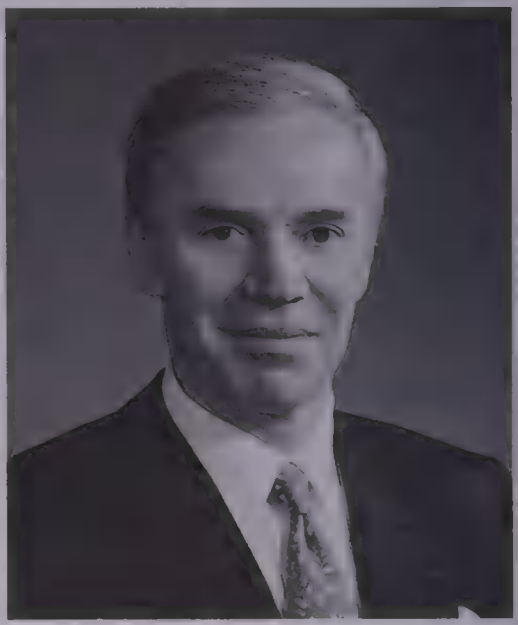

ROBERT JOHN FOSTER

Principal, Thomson Kernaghan & Co. Ltd., 1973–82; President and Founder, Capital Canada Limited, 1975–. Member, Financial Analysts Federation. Hon. Chair, PC Canada Fund; Board, Canadian Native Arts Foundation; Chair, Canadian Native Arts Foundation National Ballet Tour, 1992; Haliburton Club, 1991; Atlantic Salmon Federation Dinner, 1991;

Memorial University Capital Campaign (Ontario); President: Theatre Plus; Ticker Club; Director: Memorial University of Newfoundland (1985–91); Pine Falls Paper Company (1997–98); Board of Trustees, Art Gallery of Ontario.
Married: Julia Elizabeth (nee Ruby), July 11, 1968; has four children (Robert Walling Braden, Simon Patrick Alan, Joanna Hilary Ross and Jessica Deirdre Bonnycastle). *Clubs:* Toronto; Badminton & Racquet; Osler Bluff Ski; Adlatok Fishing Camp; Ticker. Fraternity: Beta Theta Pi. *Recreations:* Skiing, Atlantic salmon fishing and tennis. Progressive Conservative. United Church of Canada. *Residence:* 89 Old Forest Hill Road, Toronto, Ontario M5P 2R6; Country: Osler Bluff, Angus Property, Collingwood, Ontario; Pointe au Baril, Georgian Bay, Ontario.

Fouks, Arthur, C.M., Q.C., B.A., LL.B., LL.D.
Associate Counsel, Connell Lightbody, Barristers and Solicitors. 1900–1055 West Georgia Street, Vancouver, British Columbia V6E 4J2. Director, Army and Navy Stores. *Born:* Vancouver, British Columbia, June 9, 1920; son of late Moses and Pearl (Douglas) Fouks, both of Russia. *Educated:* Cecil Rhodes; King Edward High; Lord Byng; University of British Columbia, B.A.; LL.B. *Career:* Vice-President, Alberta Meat Co. Ltd., Vancouver, British Columbia, 1953–56; President, 1956–58; President, Puritan Canners Ltd., 1960–66; Executive Director, B.C. Hydro, 1962–63; Vice-President and Director, Bank of British Columbia, 1973–85. Read law with the late Mr. Justice A.E. Branca, 1945–49; called to the bar of British Columbia, July 30, 1949; appointed Queen's Counsel, August 3, 1964. Member: Canadian Bar Association; Vancouver Bar Association; American Management Association; Past Board Member, KCTS Channel 9, Seattle Washington. Vice-President, Vancouver Jewish Community Centre; Member: British Columbia Research Council; Medical Advisory Committee,

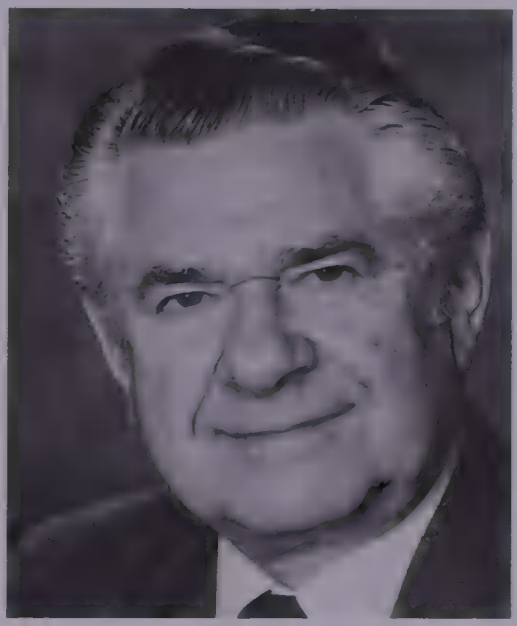

ARTHUR FOUKS

British Columbia and Yukon Heart Foundation; Weizmann Institute of Science, Israel; Retarded Children's Association. Presidents Council of Vancouver Symphony; Canadian Council for Native Business; Canadian Council of Christians and Jews; Past Member, British Columbia Health Care Research Foundation (Scientific Advisory Committee); Convocation Member, Simon Fraser University; Founding Member, Federation of Jewish Charities of Vancouver; Life Member, Vancouver Art Gallery; Advisor to Arts Umbrella Children's Art School. Past

Activities: Chairman and Member of the Board, University of British Columbia, 1963–72; Chairman, University of British Columbia Health Science Centre, 1970–72; President, B.C. Heart Foundation, 1961–63 (Founding Member, 1955); President, Canadian Heart Foundation, 1966–68 (Board Member, 1961–68); Vancouver Chapter, Canadian Friends of the Hebrew University of Jerusalem; Founding Life Member, President's Club of Simon Fraser University, 1985. Served with RSBC, 1942–44. *Honours:* Norgan Scholarship in Law, 1948; Canadian Centennial Medal, 1967; Canadian Heart Foundation Distinguished Service Award, 1968; Outstanding Service Award to State of Israel, United Jewish Appeal, 1974; Honorary Doctorate of Laws, University of British Columbia, June 1977; Chancellor's Distinguished Service Award, Simon Fraser University, 1985; Honorary LL.D, Simon Fraser University, June 1989; Commemorative Medal for the 125th Anniversary of the Confederation of Canada, 1992; Member of the Order of Canada, 1994. *Married:* Ancie Koshevoy, daughter of William Koshevoy, January 31, 1943; has two daughters (Sondra Ellin Ritter and Janice Robin Blum). *Clubs:* Vancouver; Faculty, University of British Columbia. *Residence:* 406–4900 Cartier Street, Vancouver, British Columbia V6M 4H2.

Fox, Francis, P.C., Q.C., B.A., LL.L., M.A., D.E.S., LL.M.
President, Rogers Cantel, Quebec and Eastern Canada, 600 De Maisonneuve W., Montreal H3A 3J2. Counsel, Martineau, Walker; Director: Rogers Cable; SR Telecom Inc.; Pelmorex Communications Inc.; Chairman, Montreal International; Associate Governor, University of Montreal. *Born:* Montreal, Quebec, December 2, 1939; son of Francis Moore Fox and Pauline Taschereau. *Educated:* Jean de Brébeuf College, B.A., 1959; Université de Montréal, LL.L./D.E.S., 1962/65; Harvard

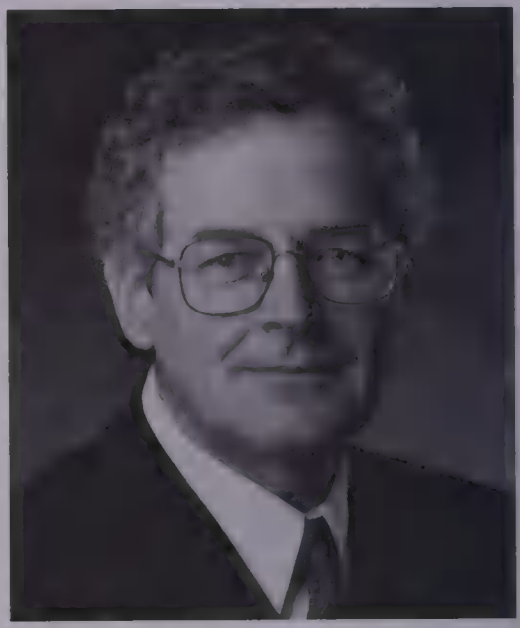

FRANCIS FOX

Law School, LL.M., 1964; Oxford, M.A., 1966. *Career:* Lawyer, Tansey, de Grandpré, Montreal, 1966–68; Special Assistant to Prime Minister of Canada, Ottawa, 1968–72; Member of Parliament, House of Commons, Ottawa, 1972–84; Solicitor General of Canada, Government of Canada, 1976–78; Minister of Communications, 1980–84; Secretary of State, 1980–82; Minister of International Trade, 1984. Called to the bar of: Quebec, 1963; Ontario, 1976; appointed Queen's Counsel 1976. Director, Council for Canadian Unity; Member: Canadian Bar Association; Quebec Bar Association; Law Society of Upper Canada; The Information Highway Advisory Council; Trinity Society-Oxford;

International Institute of Communications; Canadian Association of Rhodes Scholars. *Honours:* Rhodes Scholar, Quebec, 1963. Has three children. *Recreations:* Skiing and tennis. Liberal. Roman Catholic.

Fox, Francis, P.C., Q.C., B.A., LL.L., M.A., D.E.S., LL.M.
Président, Rogers Cantel, Québec et Est du Canada, 600, boul. de Maisonneuve Ouest, Montréal (Québec) H3A 3J2. Il est aussi avocat-conseiller pour Martineau, Walker, directeur de Rogers Cable, de SR Telecom Inc. et de Pelmorex Communications Inc., président du Montréal International et administrateur adjoint de l'Université de Montréal. *Né à:* Montréal, le 2 décembre 1939; fils de Francis Moore Fox et de Pauline Tashereau. *Études:* Collège Jean de Brébeuf et a obtenu son baccalauréat ès arts en 1959. De 1962–65, il a complété une licence en droit à l'Université de Montréal et un LL.M. au Harvard Law School (1964). Il a obtenu la bourse Rhodes du Québec en 1963, et a terminé une maîtrise à l'Université d'Oxford en 1966. *Carrière:* Avocat, Tansey, de Grandpré à Montréal de 1966–68, puis adjoint spécial du Premier ministre du Canada à Ottawa de 1968–72. Il a été membre de la Chambre des communes du Parlement à Ottawa de 1972–84. Nommé au Conseil de la reine en 1976, il est solliciteur général du Canada de cette date à 1978, puis ministre des Communications de 1980–84, Secrétaire d'État de 1980–82 et ministre du commerce international en 1984. Il a aussi agi en qualité de directeur au Conseil pour l'unité canadienne. Monsieur Fox a été inscrit au barreau du Québec en 1963 et à celui de l'Ontario en 1976 ; il est membre de l'Association du Barreau canadien, du Barreau québécois et du Barreau du Haut-Canada, de même que du Conseil consultatif sur la technologie de l'information, du Trinity Society-Oxford, de l'Institut international des communications et de l'Association canadienne des boursiers Rhodes. Trois enfants. *Loisirs:* Tennis et ski. Libérale. Catholique.

Franklin, Robert Michael, B.A.
Chairman, Placer Dome Inc., 130 Adelaide Street West, P.O. Box 43, Suite 3201, Toronto, Ontario M5H 3P5. email: robert_franklin@placerdome.com Tel: 416-363-1139, Fax: 416-868-0693. President, Signalta Capital Corporation, private

ROBERT MICHAEL FRANKLIN

investment company. Director: Placer Dome Inc.; NSR Resources Inc.; Tintina Mines Ltd.; ClubLink Corporation; Eli Eco Logic Inc.; Toromont Industries Ltd.; Kelman Technologies Inc. *Born:* Noranda, Quebec, January 6, 1947; son of Cecil Hammond and Phyllis Lorraine Franklin.

Educated: Hillsdale College, B.A. (Business Administration), 1970. *Career:* General Manager, Coupco Ltd., Toronto, 1970–71; General Manager, Coupco Division of Algonquin Mercantile Corp., 1971–73; Vice-President, Algonquin Mercantile Corporation, 1973–77; Executive Vice-President, 1977–87; Vice-Chairman and Chief Executive Officer, 1987–89; Chairman, Glenayre Electronics Ltd., 1990–93. Director and Chairman of Investment Committee, North York General Hospital, 1993–. *Honours: Who's Who In American Colleges and Universities*, 1969–70. *Married*: Lesley Taylor Shields, October 20, 1973; has three children (Signy Virginia, Jordan Alexis and Robert Taylor). *Clubs:* Osler Bluff Ski (Past President); Toronto Club; York; Granite; Goodwood; King Valley Golf Club. Fraternity: Beta Kappa Chapter, Alfa Tau Omega (President, 1966–70). *Recreations:* Skiing, golf, sailing, shooting and reading. Anglican. *Residence:* 34 Plymbridge Crescent, Willowdale, Ontario M2P 1P5; Country: Lot 28, Oslerview, Collingwood, Ontario L9Y 3Y9.

Fraser, John Foster, O.C., B.Comm., LL.D.
Chairman, Air Canada, P.O. Box 768, #500 - 355 Portage Ave., Winnipeg, Manitoba R3C 2N2. Tel: 204-941-2048. Chairman of the Board and Director, Air Canada, Montreal, Quebec; Board of Directors: Bank of Montreal, Montreal, Quebec; Centra Gas Manitoba Inc., Winnipeg; International Comfort Products Corporation (formerly Inter-City Products Corporation), Toronto, Ontario; Manitoba Telecom Services Inc., Winnipeg, Manitoba; Shell Canada Limited, Calgary, Alberta; The Thomson Corporation, Toronto, Ontario. *Born:* Saskatoon, Saskatchewan, September 19, 1930; son of John Black Fraser of Renton, Scotland, and Florence May Fraser of Saskatoon. *Educated:* Victoria Public School; Nutana Collegiate Institute; University of Saskatchewan, Saskatoon, B.Comm., 1952. *Career:* President: Empire Freightways Limited, Saskatoon, 1953–62; Hanford Drewitt Ltd., Winnipeg, 1962–68; Norcom Homes Ltd., Mississauga, 1969–78; Federal Industries Ltd., Winnipeg, 1978–91; Chairman and Chief

JOHN FOSTER FRASER

Executive Officer, 1991–92; Chairman of the Board, 1992–95; Vice-Chairman, Russel Metals Inc., 1995–97. Founding Chairman, The Associates of the Faculty of Management at the University of Manitoba. Past President, The Royal Winnipeg Ballet; The Council for Business and the Arts in Canada (Past Chairman); Past

President, Manitoba Theatre Centre; Former Member, Board of Governors, St. John's Ravenscourt School, Winnipeg; Former Member, Cultural Policy Review Committee, Province of Manitoba; Chair, Crown Corporations, Province of Manitoba, 1995–97. *Honours:* Officer of the Order of Canada; Honorary Degree of Doctor of Laws. *Married:* Valerie Georgina Ryder, June 21, 1952; has two children (John F., Jr. and Lisa Ann). *Clubs:* Manitoba, (Winnipeg); Royal Lake of the Woods Yacht; Toronto, (Toronto, Ontario); Royal Poinciana Golf Club, Naples, Florida. *Recreations:* Boating and reading. Presbyterian. *Residence:* Apartment 901, 237 Wellington Crescent, Winnipeg, Manitoba R3M 0A1.

Frederick, Dolliver H.
Chairman, President, Chief Executive Officer and Director, Frederick Capital Corporation (Canada) Inc. 150 York Street, Ste. 900, Toronto, Ontario M5H 3S5. Frederick Capital Corp. West Tower, Suite 3000, 5000 Birch Street, Newport Beach, California, U.S.A. 92660. Advisory Board Member, Noram Capital Trust. Former Director: Electrohome Limited; Comterm Inc.; Canadian Association of Corporate Growth; Institute of Corporate Directors in Canada; Canadian Council of Christians and Jews; Director, The National Conference, 1997–; Advisory Board Member, Transharbour Leasing Corporation, 1995–; Southern Countries Oil Co., 1957–; Cardlock Trails System, 1997–, P.N.E.C. Corporation, 1997–, Fleet Fuels L.L.C, 1997–. *Born:* Edmonton, Alberta, April 2, 1944; son of the late Henry Frederick of Millet, Alberta, and the late Gladys (Ganske) Frederick of Wetaskiwin, Alberta. *Educated:* Alberta College; University of Alberta; Northern Alberta Institute of Technology, Business Administration Graduate. *Career:* Sales

DOLLIVER H FREDERICK

Representative, Imperial Oil Ltd., Edmonton, Alberta, 1966–68; Development Representative, Red Deer, Alberta, 1968–69; Area Manager, Regina, Saskatchewan, 1969–71; Investment Manager, Edmonton, 1971–72; Senior Analyst—Marketing, Toronto, Ontario, 1972–73; Corporate Development Manager, Bovis Corporation (now Dexleigh Corp.), 1973–75; Corporate Vice-President, 1975–78; President and Chief Operating Officer, General Supply Co. of Canada (1973) Ltd., 1975–78; President and Chief Operating Officer, Équipement Fédérale Québec Limitée, 1975–78; President, Chief Executive Officer and Director, CanWest Investment Corporation, 1978–81; Director and Chairman of the

Executive Committee of the Board, Na-Churs Plant Food Company, Marion, Ohio, 1979–81; Director and Chairman of the Executive Committee of the Board, MacLeod Stedman Inc., Toronto and Winnipeg, 1980–81; Chairman, President, Chief Executive Officer and Director, Cochrane-Dunlop Limited, Toronto, 1982–87; President, Chief Executive Officer and Director, Comterm Inc., Montreal, Quebec, 1989–90; Chairman, President, Chief Executive Officer and Director, Frederick Capital Corporation (Canada) Inc., 1982–; Advisory Board Member: Southern Countries Oil Company, Cardlock Inc.; Trans Labour Leasing; Pacific North West Energy; Chairman, President and CEO, Frederick Capital Corporation, 1989–. *Married*: Joan Beverly Dickau, daughter of the late Lawrence Dickau and Luella Dickau, August 28, 1965; has two children (Blayne Jeffrey and Tamara Lea). *Clubs:* Pacific; National; Canadian Club of New York. *Recreations:* skiing, golf and flying. Conservative. Republican. *Residence:* 706 Malabar Drive, Corona Del Mar, California, 92625-1839 USA.

Fry, The Honourable Hedy, P.C., M.P. Secretary of State (Multiculturalism) (Status of Women), Government of Canada, Ottawa, Ontario. A native of Trinidad and a medical practitioner, Dr. Fry was first elected as the Member of Parliament for Vancouver Centre in 1993, and appointed Secretary of State (Multiculturalism) (Status of Women) in 1996. Dr. Fry's deep concern for the welfare of the community has been reflected in her involvement in various areas of the medical profession, where she occupied such positions as president of the B.C. Federation of Medical Women (1977). She was a member of

HEDY FRY

the committee responsible for preparing a brief to the Royal Commission on Reproductive Technologies. A member of the Vancouver Women's Network, Dr. Fry was regularly featured on *Doctor, Doctor*, a CBC television series (1985–89). She was president of the Vancouver Medical Association in 1988–89, and of the British Columbia Medical Association in 1990–91, and chaired the Canadian Medical Association's Multiculturalism Committee in 1992–93. As a Liberal Party member, Dr. Fry co-chaired the Party's Health and Social Issues section at the 1992 Aylmer Conference and in 1992–93, sat on the Leader's National Task Force on Reform of Social Security System

(1994), and was a member of the Standing Committee on Health (1994). She was a member of the House of Commons Sub-Committee on AIDS and a member of the Caucus Committee on Social Policy. Hedy Fry is the mother of three adult children. She obtained her medical degree from the Royal College of Surgeons in Dublin, Ireland. Her personal interests include drama, swimming, racquetball and reading.

Fry, The Honourable Hedy, P.C., M.P.
Secrétaire d'État (Multiculturalisme) (Situation de la femme), Gouvernement du Canada, Ottawa. Née à Trinidad, Hedy Fry, qui est médecin, a été élue députée de la circonscription de Vancouver-Centre en 1993, puis nommée Secrétaire d'État (Multiculturalisme) (Situation de la femme) en 1996. Soucieuse d'assurer le bien-être de la collectivité, madame Fry a été active dans divers secteurs de la profession médicale. C'est ainsi qu'elle a présidé la B.C. Federation of Medical Women, en 1977. Elle a fait partie d'un comité qui a présenté un mémoire à la Commission royale sur les techniques de reproduction. Membre du réseau des femmes de Vancouver, madame Fry a collaboré régulièrement à la serie télévisée *Doctor, Doctor* du réseau CBC (1985–89). Elle a également assumé la présidence de la Vancouver Medical Association en 1988–89, de la British Columbia Medical Association en 1990–91 et du comité du multiculturalisme de l'Association medicale canadienne en 1992–93. En qualité de membre du Parti libéral, madame Fry a coprésidé les ateliers sur les questions sociales et la santé lors de la Conférence d'Aylmer de 1992. Elle a également été membre du Groupe de travail national sur la situation des femmes du Parti libéral en 1992–93. Secrétaire parlementaire de la ministre de la Santé de 1993 à 1996, madame Fry a fait partie en 1994 du Groupe de travail sur la réforme de la sécurité sociale et du Comité permanent de la santé. Elle siège au sous-comité sur la SIDA et au Comité du caucus libéral sur la politique sociale. Hedy Fry est mère de trois enfants adultes. Elle a fait ses études de médecine au Royal College of Surgeons de Dublin, en Irlande. Elle aime le théâtre, la natation, le racquetball et la lecture.

Fullerton, R. Donald
Chairman, Executive Committee, CIBC. Commerce Court W, Ste. 3620,

R DONALD FULLERTON

Toronto, Ontario M5L 1A2. Director: Asia Satellite Telecommunications Holdings Limited; Hollinger Inc.; Hon-

eywell Inc.; Westcoast Energy Inc.; George Weston Ltd.; Orange plc. *Educated:* University of Toronto, B.A., 1953. *Career:* Joined Canadian Bank of Commerce, 1953; elected a Director of the Bank, 1974; Chairman and Chief Executive Officer, 1985–92; Chairman, Executive Committee, 1992–. *Recreations:* Skiing and golfing.

G

Gaasenbeek, Sr., Matthew, B.A. (Hon). Managing Director, Northern Crown Capital Inc. (est. 1982), a private investment corporation. Empire Gold; Chairman, Ontario Development Corporation; Director, Bird Studies Canada; Director, Royal Canadian Military Institute; Volunteer with Canadian Executive Service

MATTHEW GAASENBEEK, SR.

Overseas (CESO), accepted assignments to Estonia, Barbados and Costa Rica. *Born:* Bloemendaal, Holland, February 27, 1930; son of Matthew Gaasenbeek. *Educated:* Baarns' Lyceum, Holland, 1948; Cobourg Collegiate Institute, 1949; University of Western Ontario, Honours Bachelor of Business Admin., 1956. *Career:* Staff Member, Woods Gordon & Co., Toronto, 1956–59; Director of Corporate Finance, Annett & Company, Toronto, 1959–66; Senior Advisor, Canadian International Development Agency, Ottawa, 1966–68; Senior Corporate Finance Officer, A.E. Ames & Co., Toronto, 1968–72; Senior Vice-President and Director, Midland Doherty Ltd., Toronto, 1972–83; President, Camreco Inc., 1983–91; President, Northern Crown Capital Corporation, Toronto, 1983–. Patron and Past President, Federation of Ontario Naturalists; Past Chairman and Founding Member, Save Our Streams Inc.; Former Trustee, Canadian National Sportmen's Fund; Past Member, Ontario Council University Affairs; Past Chairman, Board of Trustees, Quetico Foundation. *Married*: Hilda Mary Smella, June 3, 1955; has three children (Karen Barbara, Joanna Elizabeth and Matthew). *Clubs:* National; Royal Canadian Military Institute. *Recreations:* Farming, reading, travel and skiing. Protestant. *Residence:* 30 Wellington Street East, Suite 1502, Toronto, Ontario M5E 1S3; R.R. #2, Proton Station, Ontario N0C 1L0.

Gage, Ronald Gordon, B. Comm., F.C.A. Chairman and Chief Executive Officer, Ernst & Young, P.O. Box 251, Ernst & Young Tower, Toronto-Dominion Centre, Toronto, Ontario M5K 1J7. *Born:* Brantford, Ontario, February 7, 1939; son of the late Gordon Ross Gage of Brantford and Maudie Thompson of Toronto. *Educated:* Brantford Collegiate, 1952–57; University College, University of Toronto, B. Comm., 1957–61; Institute of Chartered Accountants of Ontario Award of Outstanding Merit, 1997. *Career:* Joined Clarkson Gordon, Toronto, 1961; Partner, 1970; National Director of Auditing, 1974–76; Office Managing Partner,

Kitchener, 1976–80 and Victoria, 1980–81; Chief Operating Officer, 1987–93. Member: Institute of Chartered Accountants of Ontario (CA, 1964; FCA, 1976; Member of Council, 1983–91; President, 1990–91); Public Accountants Council of Ontario, 1985–90; Canadian Institute of Chartered Accountants, Board of Governors, 1988–91; 1993–95; 1st Vice-Chairman, 1994–95; Chairman, 1995–96. Past Campaign Chairman, United Way of Kitchener; Member, Board of Governors, Wilfrid Laurier; Member: Wilfrid Laurier University Foundation Council; Member: University College Committee, University of Toronto; Director, National Ballet of Canada; Member, Honorary Advisory Board, Canadian Association for Community Living; Member, Business Council on National Issues; Chair, Advisory Board, Richard Ivey School of Business, University of Western Ontario, 1998. *Married*: Judith Ann Wintrip, daughter of Lillian Gibbons Wintrip and the late John Wintrip, May 21, 1961; has two children (James David and Christopher Gordon). *Clubs:* Granite; Toronto; York (all of Toronto). *Recreations:* Sailing, skiing and golf. Protestant. *Residence:* 127 Stratford Crescent, Toronto, Ontario M4N 1C9.

RONALD GORDON GAGE

Gagliano, The Honourable Alfonso
Minister of Public Works and Government Services. web site: www.pwgsc.gc.ca/comm/min *Born:* Italy, in 1942. *Career:* First elected school commissioner in 1977, in 1983 he became President of the Jérôme-LeRoyer School Commission in greater Montreal. Elected Member of Parliament for Saint-Léonard/Anjou in 1984, his business experience earned him the position of Official Opposition Critic for Small Business, Revenue Canada and Canada Post Corporation. Elected in November 1988, as Member of Parliament for the new riding of Saint-Léonard, he remained as Opposition critic for Small Business and assumed responsibility for Industry. He also joined the House of Commons Standing Permanent Committee on Finance. In October 1990, he became Opposition critic for Immigration and in February 1991, he was appointed Chief Opposition Whip. He also chaired the Quebec Liberal Caucus from 1988 to February 1991. Re-elected for a third mandate in 1993, Alfonso Gagliano was appointed Chief Government Whip by the Prime Minister. In September 1994, he was promoted to the Cabinet as Secretary of State (Parliamentary Affairs) and Deputy Leader of the Government in the House of Commons.

In January 1996, he was appointed Minister of Labour and Deputy Government House Leader. The Prime Minister also appointed him as Chair of the Electoral Commission of the Liberal Party of Canada (Quebec), and he directed the Lib-

ALFONSO GAGLIANO

eral Party of Canada (Quebec) electoral campaign during the 1997 general elections. Re-elected in June 1997, for the riding of Saint-Léonard/Saint-Michel, the Honourable Alfonso Gagliano was appointed Minister of Public Works and Government Services as well as Deputy Leader of the Government in the House of Commons. He is also responsible for Canada Post Corporation, Canada Mortgage and Housing Corporation, the Royal Canadian Mint, Canada Lands Company Ltd. and the Canadian Information Office. Certified General Accountant (FCGA); Active in several community and buisness organizations. *Married*: Ersilia Gidaro, in 1965; three children: Vincenzo, Maria and Immacolata.

Gagliano, The Honourable Alfonso
Ministre du Travail publics et des Services gouvernementaux. site Web: www.tpsgc.gc.ca/comm/min *Né à:* Italie, en 1942. *Études:* Comptable général licencié (FCGA). *Carrière:* Élu commissaire d'école en 1977, il accède en 1983 au poste de président de la Commission scolaire Jérôme-LeRoyer de l'Île de Montréal. Élu député fédéral de Saint-Léonard Anjou en septembre 1984, son experience des affaires lui mérite le poste de porte-parole pour l'Opposition officielle en matière de petites et moyennes entreprises, de Revenu Canada et la Société canadienne des postes. Ré élu en novembre 1988, député de la nouvelle circonscription de Saint-Léonard, il demeure porte-parole de l'Opposition pour la PME et porte-parole associé pour l'Industrie. Il fait également partie du Comité permanent des Finances. En octobre 1990, il est nommé porte-parole de l'Opposition en matière d'immigration pour ensuite occuper, à partir de février 1991, les fonctions de Whip en chef de l'Opposition officielle. Il préside également le Caucus libéral du Québec de 1988 jusqu'en février 1991. Ré élu pour un troisième mandat en 1993, il est nommé Whip en chef du gouvernement par le premier ministre. En septembre 1994, il est promu au Conseil des ministres à titre de Secrétaire d'État (Affaires parlementaires) et Leader adjoint du gouvernement à la Chambre des communes. En janvier 1996, il est nommé ministre du Travail et Leader adjoint du gouvernement à la Chambre des communes. Le premier ministre le nomme également président de

la Commission électoral du Parti libéral du Canada (Québec). Il a dirigé la campagne du Parti libéral du Canada (Québec) lors des élections générales de 1997. Ré élu en juin 1997 député de Saint-Léonard/Saint-Michel, l'honorable Alfonso Gagliano est assermenté comme ministre des Travaux publics et des Services gouvernementaux et Leader adjoint du gouvernement à la Chambre des communes. M. Gagliano est également responsable de la Société canadienne des postes, de la Société canadienne d'hypothèques et de logement, de la Monnaie royal canadienne de la Société immobilière du Canada Ltée et du Bureau d'information du Canada. Actif dans plusieurs associations d'affaires et organismes communautaires. *A épousé:* Ersilia Gidaro ont trois enfants, Vincenzo, Maria et Immacolata.

Gagnon, Jean-René, B.A., M.Sc.Pol., Ph.D.
Senior Vice-President and Partner, Gervais Gagnon Covington & Associates/GGA Communications (est. 1985), government and public relations consultants. 606 Cathcart Street, Suite 200, Montreal, Quebec H3B 1K9. *Born:* Rimouski, Quebec, May 3, 1936; son of J. Samuel Gagnon of Rimouski, and Aline Rochefort of Trois-Rivières. *Educated:* Séminaire de Rimouski, Rimouski, 1957; Université Laval, Québec, 1961; Carleton University, 1962. *Career:* Joined Personnel Office, Hydro-Québec, and set up a University recruitment program; designed a University co-op program for Hydro-Québec; author of research project on Crown trust corporations, 1966. Member of Cabinet, Ministry of Municipal Affairs, 1967; Special Counsellor, Société d'Habitation du Québec, Ministry of Municipal Affairs, inventory of available housing programs in Quebec, 1968; Assistant Secretary General, Fédération libérale du Québec, responsible for the political commission and the content of the program, 1970; Liberal candidate in the St. Jacques riding

JEAN-RENÉ GAGNON

(Montreal), 1970; Chief-of-Staff, Ministry of Immigration and Cultural Communities, 1974; President and Chief Executive Officer, Consulbec, personnel recruitment firm, 1978; merger with Admin2000, 1980; Vice-President and Publisher, Publisystème, (*Sports Marketing International, Sport Plus, Ski Québec* and official programs of several shows/exhibitions); Vice-President and Associate, C.G.E.I., publishing and printing consultants, 1985 (*Almanach du peuple, Touring (CAA)*), Partageons (Fondation Jules et Paul-Émile Léger), *Enjeu* (Secretariat of Youth, Government of Canada), *Plein Feu sur la PME*

(Ministry of State for Small Businesses). Member of the Board, Fondation Jean Duceppe; Member: Association of Industrial Relations Consultants; Société des Relationnistes du Québec; Canadian Public Relations Association; Association of Public Administration Graduates; Montreal Chamber of Commerce, Montreal Board of Trade. Author of: *Théorie de l'entreprise publique* and *Intégration des professionnels au sein d'une entreprise publique*. Panelist on "Colloque des Communautés culturelles" and at the Association of Industrial Psychologists on "Les associations professionnelles et les relations gouvernementales." Member: Executive Committee, Laval Alumni Association; Collège de Montréal Alumni; Founding Member, la Seigneurie de Vitré; Executive Member, la Société d'Histoire du Bas St-Laurent. *Married*: Jeannine Lambert, accountant, September 20, 1975; has four children (Lucie, Julie, Martine and Mathieu). *Recreations:* Golf, tennis (founding member, 4 Saisons Tennis Club). *Residence:* 8320 Sorel Street, Brossard, Québec J4X 1R1.

Gagnon, Jean-René, B.A., M.Sc.Pol., Ph.D.
Premier vice-président et associé , Gervais Gagnon Covington & Associés/GGA Communications (fondée en 1985), conseillers en relations publiques et gouvernementales, 606, rue Cathcart, bureau 200, Montréal (Québec) H3B 1K9. *Né à:* Rimouski (Québec) le 3 mai 1936; fils de J. Samuel Gagnon de Rimouski et d'Aline Rochefort de Trois-Rivières (Québec). *Études:* Séminaire de Rimouski, Rimouski, 1957; Université Laval, Québec, 1961; Carleton University, Ottawa, 1962. *Carrière:* Service du personnel, Hydro-Québec, mise sur pied du recrutement universitaire, préparation d'un plan d'intégration des diplômés universitaires à Hydro-Québec et rédaction d'un projet de recherche: "Théorie de l'entreprise publique," 1966; cabinet du ministre des Affaires municipales, 1967; conseiller spécial, Société d'Habitation du Québec, ministère des Affaires municipales, inventaire des programmes d'habitation disponibles pour le Québec, 1968; secrétaire général adjoint, Fédération libérale du Québec, responsable de la commission politique et du contenu du programme électoral, 1970; candidat libéral du comté de St-Jacques (Montréal), 1970; directeur de cabinet, ministre de l'Immigration et des Communautés culturelles, 1974; président directeur général, Consulbec, firme de recrutement de personnel technique, 1978; Fusion de Consulbec avec Admin2000, 1980; vice-président et éditeur, Publisystème (*Sports Marketing International*, *Sport Plus*, *Ski Québec* et programme officiel du Salon nautique et du Salon du camping), 1982; vice-président et associé, C.G.E.I., gestion d'édition et d'imprimerie, (*Almanach du peuple*, *Touring (CAA))*, *Partageons* (Fondation Jules et Paul-Émile Léger), *Enjeu* (Secrétariat à la jeunesse, gouvernement canadien), *Plein Feu sur la PME* (Ministère d'État à la petite et moyenne entreprise). Membre du conseil d'administration de la Fondation Jean Duceppe. Membre: Association des conseillers en relations industrielles; Société des Relationnistes du Québec; Association canadienne des relations publiques; Association des diplômés en administration publique; Chambre de Commerce de Montréal; Bureau de Commerce de Montréal. Auteur de deux volumes: *Théorie de l'entreprise publique* et

Intégration des professionnels au sein d'une entreprise publique. Panéliste au "Colloque des Communautés culturelles" et à l'Association des psychologues industriels dont le thème était "Les associations professionnelles et les relations gouvernementales." Membre exécutif des Anciens de Laval; membre, Anciens du Collège de Montréal; fondateur de la Seigneurie de Vitré; membre exécutif de la Société d'Histoire du Bas St-Laurent. *A épousé:* Jeannine Lambert le 20 septembre 1975, comptable. Il est père de quatre enfants (Lucie, Julie, Martine et Mathieu). *Loisirs:* Tennis (membre fondateur de Club de Tennis 4 Saisons), golf. *Domicile:* 8320, rue Sorel, Brossard (Québec) J4X 1R1.

Galipeault, André Jacques, B.A., B.C.L. President, The Galipeault Group Inc., 2 St. Clair Ave. E, Suite 800, Toronto, Ontario M4T 2T5. Tel: 416-969-9339, Fax: 416-969-9667. *Born:* July 10, 1937, Quebec City; son of Jacques Galipeault. *Educated:* Jesuits College, B.L., 1953; Laval University, B.A., 1955; McGill University, B.C.L., 1959. *Career:* Private law, Beauregard Brissett Reycraft, Montreal, 1960–64; Solicitor, Texaco Canada Inc., 1964–71; Associate General Counsel, Toronto, 1971–72; General Solicitor, 1972–75; General Counsel, 1975–77; Vice President, General Counsel, 1977–90; President, Fasken Martineau Davis, 1990–93; President, Institute of Corporate Directors, 1993–98. Read Law with Lucien Beauregard Q.C., Beauregard Brissett Reycraft, 1960; called to the bar of Quebec 1961. Member: Bar of Province of Quebec/Bar of Montreal, 1961–; Canadian Bar Association; Association of Canadian General Counsel (Past President). Director: National Ballet School; Provincial Construction Ltd.; Avoca Apartments Limited; Canadian Centre for Management Development; Toronto Arts Council

ANDRÉ JACQUES GALIPEAULT

Foundation; Cercle Canadien, Accademia Italiana Della Cucina; Friends of Canadian Unity; Canadian Stage Company; Royal Conservatory of Music; Project Work; Past Director: Toronto Arts Foundation; Power Plant; Opera Hamilton; Council for Canadian Unity; Governor, York University; Past President, Director, and Chairman of Patrons' Council, National Ballet of Canada; Past Chairman of the Board and Governor, National Theatre School of Canada; Past Director and Secretary, Toronto International Festival; Past Director, Opera Ballet House Corporation; International Choral Festival; Member: Advisory

Council, Ontario Craft Council; Capital Campaign Ontario, McGill University; Vice-President, Capital Campaign Ontario, Laval University. *Honours:* Canada 125 Medal of Merit. *Married*: Suzanne V. Galipeault August 26, 1961; has two children (Nathalie and Eric). *Clubs:* University Club of Toronto; Toronto Cricket Skating and Curling; Montreal Racquet. *Recreations:* Music, theatre, opera, tennis. Liberal. Roman Catholic. *Residence:* 10 Avoca Avenue, #1904, Toronto, Ontario M4T 2B7.

Galloway, Bruce C., B.Comm.
Vice-Chairman, Royal Bank of Canada. Royal Bank Plaza, Toronto, Ontario M5J 2J5. *Born:* Montreal, Quebec, August 27, 1947; son of George Cameron and Margaret Ellen (Cully) Galloway. *Educated:* Acadia University, B.Comm., 1968. *Career:* Joined Royal Bank, 1968; Branch Accountant, 1969; Research Officer, Head Office Investment Department, 1970; Assistant Manager, Pension Fund, 1973; Manager, Head Office Government Bond Portfolio, 1977; Manager, Money Market Assets, 1980; Assistant General Manager, Canadian Money Markets, 1981; Vice-President, Canadian Money Markets, 1982; Vice-President, Trading-Canada, 1984; Senior Vice-President, Investment Banking and Treasury Operations, Canada, 1986; Executive Vice-President, Treasury Products, 1988; Senior Executive Vice-President, Corporate Banking, 1990–94; Vice-Chairman, 1994–. Member, Board of Governors: Acadia University; Director, Pacific Basin Economic Council (PBEC).

BRUCE C. GALLOWAY

Galt, Thomas Maunsell, B.Comm., F.S.A., F.C.I.A.
Retired Director, Chairman and Chief Executive Officer, Sun Life Assurance Company of Canada. Sun Life Centre, 150 King Street West, Toronto, Ontario M5H 1J9. Director: Textron Canada Limited. *Born:* Winnipeg, Manitoba, August 1, 1921. *Educated:* Ashbury College; Lakefield Preparatory School; Arnprior High School; Queen's University; University of Manitoba, B.Comm. *Career:* Joined Mathematical Department, Sun Life Assurance Company of Canada, 1948; Assistant Actuary, 1954; Vice-President and Chief Actuary, 1963; Executive Vice-President, 1968; Executive Vice-President and Director, 1970; President and Chief Operating Officer, 1972; President and Chief Executive Officer, 1973; Chairman and Chief Executive Officer, 1978–88; Director and Chairman of the Executive Com-

mittee, 1988–94. Flight Lieutenant, RCAF, 1941–45. *Honours:* Fellow: Society of Actuaries, 1950; Canadian Insti-

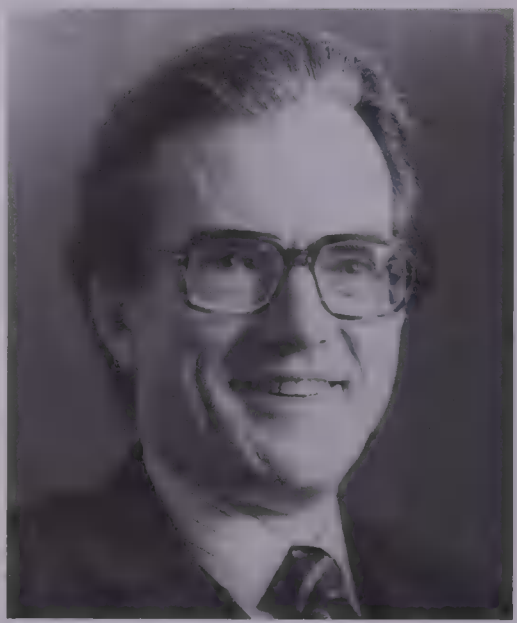

THOMAS MAUNSELL GALT

tute of Actuaries. *Married*: Helen W. Hyndman; has two children. *Clubs:* Toronto; Toronto Golf; York, Toronto.

Gamey, Ronald Kenneth, B.A. (Hons.), M.B.A.
Executive Vice-President, Canadian Pacific Limited. 1800 Bankers Hall East, 855-2nd Street SW, Calgary, Alberta T2P 4Z5. email: rgamey@cp.ca web site: www.cp.ca Director: Canadian Pacific Enterprises; Canadian Pacific Securities Ltd.; Canadian Pacific (U.S.) Holdings Inc.; Fording Coal Limited; Canadian Pacific Hotels & Resorts Corporation; Marathon Developments Inc.; Canadian Pacific Properties Inc.; CP Ships. *Born:* Victoria, British Columbia, August 6, 1945. *Educated:* University of Victoria, Victoria, British Columbia, Honours B.A. (Mathematics), 1967; University of British Columbia, Vancouver, M.B.A. (Finance and Transportation), 1969. *Career:* Research Analyst, Research, Canadian Pacific, Montreal, 1969; Operations Analyst, CP Rail, Vancouver, 1971; Manager, Analysis and Planning Projects, 1973; Director, Special Projects, Office of Chairman and President, Canadian Pacific Limited, Montreal, 1974; Manager, Marketing Planning & Economic Analysis, CP (Bermuda), Bermuda, 1975; General Manager, 1976; Managing Director, Ship Manage-

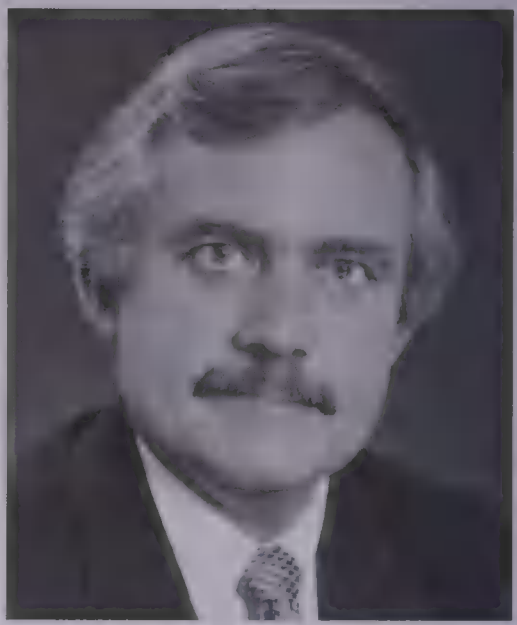

RONALD KENNETH GAMEY

ment Services Division, CP Steamships Limited, London, England, 1979; Vice-President, Canadian Pacific (Bermuda) Limited and Managing Director, Ship Management Services Division, Cana-

dian Pacific Steamships Limited, London, England, 1983; President and Chief Executive Officer, Canadian Pacific Bulkship Services Limited, London, England and Vice-President, Canadian Pacific (Bermuda) Limited, 1984; Group Vice-President, Canadian Pacific Limited, Calgary, 1985; Executive Vice-President, 1988–. Member, C.D. Howe Institute. *Clubs:* Donalda Golf; Calgary Golf and Country Club.

Gauthier, Jacques, F.C.A.
Area Managing Partner, Quebec Region, KPMG, national firm of public accountants and management consultants with predecessor firms going back over 100 years. Suite 1900, 2000 McGill College Avenue, Montreal, Quebec H3A 3H8. Member: National Management Committee, Partnership Board; National Executive Committee. *Born:* Montreal, Quebec, July 25, 1943; son of Antonio and Thérèse (née Décary) Gauthier. *Educated:* École des Hautes Études Commerciales, Université de Montréal, CA, 1968; F.C.A., 1989. *Career:* CA designation, Thorne Riddell, 1968; Audit Partner, 1973–84; Office Managing Partner, 1984–89; Executive Partner, Quebec Region, 1989; Vice-Chairman, Quebec Region, KPMG, 1989–93; Area Managing Partner, Quebec Region, 1993–. Member: Ordre des comptables agréés du Québec, 1968– (Member: Public Information Committee, 1983–84; Recruiting Committee, 1970–71); Canadian Institute of Chartered Accountants, 1968–; Montreal Board of Trade; Chambre de Commerce de Montréal; Chambre de Commerce de Québec; Canadian Chamber of Commerce; Chambre de Commerce Française au Canada; President, Quebec Chartered Accountants Student Society, 1968–69 (Board of Directors, 1964–69). Member, Board of Directors and Audit Committee, Maisonneuve-Rosemont Hospital, 1989–97; Board of Directors and Treasurer, Quebec Paraplegic Association, 1984–89; Board of Directors, Junior

JACQUES GAUTHIER

Achievement of Quebec, 1986. *Married*: Suzanne (née Leroux), September 21, 1968; has two daughters (Marie-Josée and Annie). *Clubs:* St. Denis; Laval-sur-Le-Lac Golf; Val Morin Golf. *Recreations:* Golf, tennis and skiing. *Residence:* 141 Morrison Avenue, Town of Mount-Royal, Quebec H3R 1K5.

Gee, Gregory W., B.A., LL.B.
Senior Vice-President, General Counsel and Secretary, Sun Life Assurance Company of Canada. 150 King Street W, Toronto, Ontario M5H 1J9. Director:

The Stormont Electric Light & Power Company. *Born:* Toronto, Ontario, December 31, 1948. *Educated:* University of Toronto, B.A., 1970; Osgoode Hall Law School, LL.B., 1973. *Career:* Corporate Lawyer, Blake, Cassels & Graydon, 1975–78; Director of Corporate Affairs, General Counsel and Secretary, American Motors (Canada) Inc., Brampton, Ontario, 1978–88; Vice-President and Associate General Counsel, Sun Life, 1988–89; Vice-President, General Counsel and Secretary, 1989–94; Senior Vice-President, General Counsel and Secretary, 1994–. Ontario Bar Admission Course—Called to the bar of Ontario, 1975. Member: Canadian Bar Association; International Bar Association; American Bar Association; American Corporate Counsel Association; Canadian Corporate Counsel Association (Past President 1993–95); The Association of Life Insurance Counsel; Vice-Chairman, CLHIA Legal Section, 1992–93; Chairman, CLHIA Legal Section, 1993–94; American Society of Corporate Secretaries, Inc. *Married*: Valerie Jean Gee; has three children. *Clubs:* Ontario; The Fitness Institute.

GREGORY W. GEE

Gemmell, Robert Joseph, B.A., M.B.A., LL.B.
Co-Chief Executive Officer, Salomon Smith Barney Canada Inc., 161 Bay Street, BCE Place, Suite 4600, Toronto, Ontario M5J 2S1. *Born:* Toronto, Ontario, on February 28, 1957; son of Robert Joseph and Catherine Lamb (McFarlane). *Educated:* Cornell University, B.A., 1979; York University, M.B.A., 1983; Osgoode Hall Law School, LL.B., 1983. *Career:* Vice-Chairman, Merrill Lynch Canada, Toronto, 1994–96; Head of Mergers and

ROBERT JOSEPH GEMMELL

Acquisitions, Canada, Head of Corporate Finance, Ontario, Senior Vice-President, and Director, Merrill Lynch Canada, Toronto, 1990–94; Associate, Vice-President, Principal, Morgan Stanley & Co. Inc., New York, 1986–90; Associate, Assistant Vice-President, Vice-President, Wood Gundy, Toronto, Calgary, 1983–86. Board of Governors, Roy Thompson Hall, 1995–, Finance and Audit Committee, 1995–96, Nominating and Governance Committee, 1996–. *Honours:* Canada's Top 40 under 40 Award, 1996. *Married*: Cynthia Helen Gemmell, on February 28, 1987; they have three children: Jennifer Anne, Laura Christine and Michelle Anthula. *Clubs:* Beacon Hall Golf Club, Toronto; St. George's Golf & Country Club, Toronto; Rosedale Golf Club, Toronto; Osler Bluff Ski Club, Collingwood; Granite Club, Toronto; Cornell Club, New York; Glencoe Club, Calgary; Glencoe Golf & Country Club, Calgary. *Recreations:* Golf and skiing.

George, Richard Lee, B.S., J.D., P.M.D. President and Chief Executive Officer, Suncor Energy Inc. (est. 1979), integrated oil and gas company. 112-4th Ave SW, Calgary, Alberta T2P 2V5. *Born:* Colorado, U.S.A., May 16, 1950; son of Albert H. George. *Educated:* Colorado State University, B.S. (Engineering), 1973; University of Houston, J.D., 1977; Harvard Business School, P.M.D. program, 1984. *Career:* Deputy Managing Director, Sun Oil Britain, London, England, 1982–86; District Manager, Sun Oil Britain, Aberdeen, Scotland, 1986–87; Vice-President, International Exploration and Production, Sun Exploration and Production, Dallas, Texas, 1987–88; Managing Director, Sun International Exploration and Production, London, England, 1988–91; President and Chief Operating Officer, Suncor Inc., 1991; President and Chief Executive Officer, 1991–93; Chairman, President and Chief Executive Officer, 1993–94. Called to the bar of Texas, U.S.A., 1978. Member, State Bar of Texas; Registered Professional Engineer, Texas. Director, Dofasco Inc.;

RICHARD LEE GEORGE

Enbridge Inc.; Suncor Inc.; Member, Business Council on National Issues; Member, Mount Royal College Foundation; 1998 Campaign Chair, Calgary United Way Campaign; Member, Canada's Top 40 Under 40. *Married*: Julie G. George, June 4, 1972. *Recreations:* Skiing, golf, and fitness.

George, Richard Lee, B.S., J.D., P.M.D. Président et chef de la direction de Suncor Energy Inc., une entreprise intégrée de

pétrole et de gaz fondée en 1979, située au 112-4th Ave SW, Calgary (Alberta) T2P 2V5. *Né à:* Colorado (États-Unis) le 16 mai 1950; fils de Albert H. George. *Études:* l'Université du Colorado afin de décrocher un baccalauréat ès sciences en ingénierie en 1973. Il a ensuite poursuivi ses études à l'Université de Houston afin d'obtenir un doctorat en droit en 1977, s'est inscrit au barreau du Texas en 1978, et a complété le programme de perfectionnement des PM au Harvard Business School en 1984. *Carrière:* Il a été directeur-adjoint de Sun Oil Britain, à Londres en Angleterre, de 1982 à 1986, puis directeur de district de Sun Oil Britain, à Aberdeen en Écosse, de 1986 à 1987. L'année suivante, il a été vice-président, prospection et production internationale, de Sun Exploration and Production, à Dallas au Texas, puis, de 1988 à 1991, directeur général de Sun International Exploration and Production, à Londres en Angleterre. Il est alors devenu président et chef de l'exploitation de Suncor Inc., puis président et chef de la direction en 1993. Monsieur George est directeur de Dofasco Inc., d'Enbridge Inc. et de Suncor Inc. Il est membre du Conseil d'entreprises sur les questions nationales, de la Fondation du Collège Mont-Royal, du Prix 40 Canadiens performants de moins de 40 ans, et, en 1998, il a été directeur de la campagne de Centraide à Calgary. *A épousé:* Julie G. George le 4 juin 1972. *Loisirs:* Ski, tennis et forme.

Gerson, Frederick T., B.A.Sc., F.I.M., P.Eng.
President, F.T. Gerson Ltd. (est. 1960). 55 Queen Street East, Suite 409, Toronto, Ontario M5C 1R6. Vice-President and Director, Freeze-Dry Products Ltd. Director: Kuypers, Adamson, Norton Ltd.; Corvend Ltd. *Educated:* Lindisfarne College, Westcliffe, England; University of Toronto, B.A.Sc.; Christ's College, Cambridge. *Career:* Manager, Research and Development, John Dale Ltd., 1949–52; General Manager and Director, John Dale (Canada) Ltd., 1952–60; Vice-President, Modern Containers Ltd., 1959–60; President, F.T. Gerson Ltd., 1960–. Member: Consulting Engineers of Ontario; Association of Consulting Engineers of Canada; Engineering Institute of Canada; Professional Engineers, Ontario; Fellow, Institution of Metallurgists (London); Life Member, ASM International (American Society for Metals); Governor, Canadian Plastics Institute, 1988–93; Director, Society of Plastics Engineers;

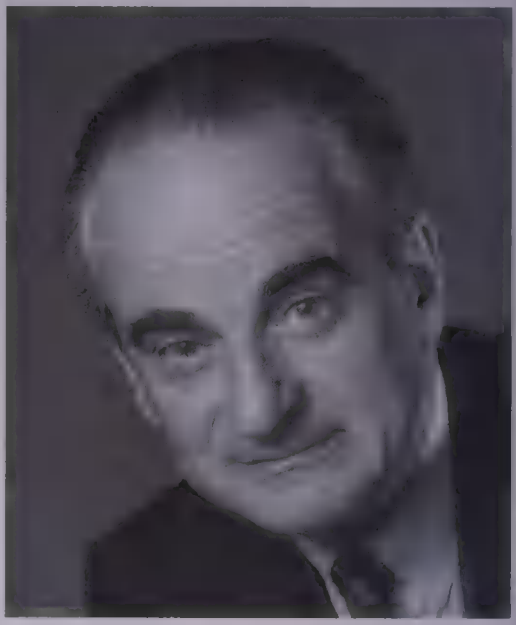

FREDERICK T. GERSON

Chairman of the Professional Development Committee, Professional Engineers, Ontario, 1979–81; Senior Vice-President, Mabel Hart Brook and Marion Hill Foundation; Past President, Engineering Alumni

Association, University of Toronto (inducted into The Hall of Distinction, 1995); Director, Varsity Fund. Served in Canadian Army, 1943–45. *Married*: Margo Simon, May 19, 1954; has two children (Alan James and Anne Denise—Mrs. John B. Cashin). *Clubs:* University (Toronto). *Recreations:* Music, reading and cross-country skiing, *Residence:* 138 Oakes Drive, Port Credit, Ontario L5G 3M1; Brooks Mill, R.R.4, Huntsville, Ontario P1H 2J6.

Gervais, Richard G., M.A.
President and Chief Executive Officer and major shareholder, Gervais Gagnon Covington & Associates Inc./GGA Communications (est. Nov. 1985), public and government relations. 606 Cathcart Street, Suite 200, Montreal, Quebec H3B 1K9. Honorary Consul, Republic of Mauritius. Director, Renault Canada Ltd. *Born:* Montreal, Quebec, February 20, 1942; son of J.G. Gervais and A. Piquette. *Educated:* Collège Stanislas, Outremont; Loyola College, Montreal, B.A. (Pol. Sc.), 1963; Fordham University, New York, M.A. (Pol. Sc.), 1965; Institut d'Études Politiques de Paris, Scolarité de Doctorat du 3e cycle, 1967; McGill University, Management for Executives, 1978. Collège Stanislas, Outremont; Collège Loyola, Montréal, B.A. (Sc. Pol.), 1963; Fordham University, New York, M.A. (Sc. Pol.), 1965; Institut d'Études Politiques de Paris, scolarité de doctorat du 3e cycle, Sc. Politiques, 1967; Université McGill, Gestion d'entreprise pour exécutifs, 1978. *Career:* Special Assistant to the Honourable Jean Marchand, Minister of Manpower and Immigration and Quebec Leader, Ottawa, 1967; P.E. Trudeau Committee for the Leadership of the Liberal Party, Ottawa, 1968; Special Assistant to the Honourable Mitchell Sharp, Secretary of State for External Affairs, 1968; Canadian Delegation to 20th Anniversary of NATO, Washington, 1968; Canadian

RICHARD G. GERVAIS

Delegation for State Visits to Finland, Norway, Sweden, Iceland, Denmark, 1970; Ex-Officio member, Canadian delegation to United Nations General Assembly, 1968–70; Executive Assistant to Special Joint Committee of Senate and House of Commons on the Constitution of Canada, 1970; Member, Task Force on Parole in Canada (Hughessen Commission), 1972; Executive Secretary to Commission of Inquiry on Security of Penitentiaries, 1974; Manager, External Affairs, Imperial Oil Ltd., 1975–81; Vice-President, PIR-Public and Industrial Relations Ltd., 1981; Director, 1983; Senior Vice-President and General Manager, 1982–85; former board member, Continental Pharma Cryosan. Presently: Honorary President, the Ballets Jazz of

Montreal; Vice-Chairman, Maison des Étudiants Canadiens (Paris); Member, Advisory Council, Council for Business and the Arts in Canada; Honorary Member, Board of Directors, Canadiana Fund; Mem., Hon. Council, Montreal Symphony Orchestra; Governor's Circle, Royal Victoria Hospital Foundation; Honorary Member, Order of St. John's (Quebec Council); President's Circle and Associate, The Montreal Museum of Fine Arts Foundation; Member: National Gallery of Canada; Maeght Foundation, France; Lionel-Groulx Foundation; Friends of the Banff Centre; Friends of the Simon Wiesenthal Centre; Friend, International Centre of Contemporary Art; Governor: Théâtre du Nouveau Monde, President, 1981–83; Honorary Committee, Académie Québécoise Du Théatre (1994); Amnesty International; McCord Museum; Founder's Circle, Canadian Centre for Architecture; Member: World Wildlife Fund, Canada; Club Français de la Médaille; Benefactor, Héritage Montréal; Canadian Associate, Ben-Gurion University of Negev; Formerly: Honorary Member, McGill Open-House, 1989; La Quinzaine Internationale de Théâtre (Québec); Director: France-Canada Chamber of Commerce; Vie des Arts; Governor: International Theater/La Poudrière; The de Lanaudière Arts Festival; Canadian Institute for International Affairs; The University Club of Montreal; The Quebec Foundation for South East Asia Refugees; Member of several national and international professional associations: The Canadian Public Relations Society; the Société des Relationnistes du Québec; The Board of Trade of Metropolitan Montreal; The Canadian Club of Montreal. Affiliated with numerous fundraisings, including: Co-Chairman 1990 Gala, The Arthritis Society; Fundraising Committee, Montreal Symphony Orchestra (board member, 1975–83); Friends of the Canadian Museum of Civilization (Gala Committee 1989); McCord Museum of Canadian History (Gala Chairman, 1988); Le Théâtre de la Licorne (Gala Chairman, 1987); The Gazette Christmas Funds, 1987–89; La Maison Marguerite; Montreal Museum of Fine Arts; L'Institut de Réadaptation de Montréal; Héritage Montréal; Sport Scolaire; Foundation for Women Journalists; P.E.I. Confederation Centre; Fondation du Patrimoine des Beaucerons; Member of the Board, American Friends of Canada; International Associate, Asia Society; Member, World Monuments Fund; Member, Les Amis de la Montagne; Contributor, Union Française. Frequent panelist and guest speaker on the arts and on the Canadian political system. *Honours:* Military and Hospitaller Order of Saint Lazarus of Jerusalem, 1980; Order of St. John's Ambulance, 1986; Medal of the 125th anniversary of Canada, 1992. *Married*: Marie Élizabeth Chevrier, advocate, daughter of the late Lucienne (Brûlé) and the late Honourable Lionel Chevrier, June 14, 1975. *Clubs:* Mount Royal Club, Montreal; The Beaver Club, Montreal; The Canadian Club, Montreal; Cercle de St-Germain-des-Prés et de St-Sulpice, Paris; Prosper-Montagné; Mousquetaire d'Armagnac. Society: Commanderie de Bordeaux, Montreal, (Great Master, 1979–83). *Recreations:* Wine tasting and collecting of political memorabilia. *Residence:* Westmount, Quebec.

Gervais, Richard G., M.A.
Président-directeur général, Gervais Gagnon Covington & Associés Inc./GGA Communications (fondée en 1985), Relations publiques et gouvernementales, 606, rue Cathcart, bureau 200, Montréal (Québec) H3B 1K9. Consul honoraire au Québec de la République de Maurice. Administrateur de Renault Canada Ltée. *Né à:* Montréal (Québec) le 20 février 1942; fils de J.-G. Gervais et A. Piquette. *Études:* Collège Stanislas, Outremont; Collège Loyola, Montréal, B.A. (Sc. Pol.), 1963; Fordham University, New York, M.A. (Sc. Pol.), 1965; Institut d'Études Politiques de Paris, scolarité de doctorat du 3e cycle, sc. politiques, 1967; Université McGill, Gestion d'entreprise pour exécutifs, 1978. *Carrière:* Adjoint spécial auprès de l'honorable Jean Marchand, ministre de la Main-d'oeuvre et de l'Immigration et Leader du Québec, Ottawa, 1967; Comité P.E. Trudeau pour la campagne à la chefferie du Parti libéral du Canada, Ottawa, 1968; adjoint spécial à l'honorable Mitchell Sharp, secrétaire d'État aux Affaires extérieures, 1968; membre de la délégation canadienne au 20e anniversaire de l'OTAN, Washington, D.C., 1968; membre de la délégation officielle pour visites d'État en Finlande, Norvège, Suède, Islande et Danemark, 1970; membre ex-officio, Délégation canadienne à l'Assemblée générale des Nations Unies; adjoint exécutif, Comité spécial mixte du Sénat et de la Chambre des communes sur la Constitution du Canada, 1970; membre et secrétaire exécutif du Groupe d'études sur les libérations conditionnelles (Commission Hughessen), 1972; secrétaire exécutif de la Commission d'enquête sur la sécurité des pénitenciers au Québec, 1974; directeur, Affaires extérieures, Esso/Compagnie Pétrolière Impériale Limitée, 1975–81; vice-président-Québec, PIR-Relations publiques et industrielles Limitée, 1981; administrateur, 1983; premier vice-président et directeur général, 1982–85; ancien membre du conseil, Continental Pharma Cryosan. Présentement: président honoraire, les Ballets-Jazz de Montréal; vice-président du conseil, Maison des étudiants canadiens (Paris); membre du conseil consultatif;Le Conseil pour le Monde des Affaires et des Arts du Canada; Membre honoraire du Conseil, Le Fonds Canadiana; Membre, Conseil d'honneur, Orchestre Symphonique de Montréal; Cercle des Gouverneurs, Fondation de l'Hôpital Royal Victoria; gouverneur, Théâtre du Nouveau Monde, Président de c.a. 1981–83; Académie Québécoise du Théatre (1994); membre du Cercle Fondateur, Centre Canadien d'Architecture; membre honoraire, Ordre de St-Jean (conseil du Québec); membre du cercle du président et associe, Musée des Beaux-Arts de Montréal; Musée d'Art Contemporain de Montréal; Musée McCord d'Histoire Canadienne; World Wildlife Fund, Canada; Club Français de la Médaille; Fondation Maeght, France; Fondation Lionel-Groulx; Ami du Banff Centre; Amnistie Internationale; Ami du Centre Simon Wiesenthal; Stet Associé du Centre international d'art contemporain; membre bienfaiteur, Héritage Montréal; Associé Canadien de l'Université Ben-Gourion du Néguev. Membre de nombreuses associations professionnelles nationales et internationales: l'Association canadienne des relations publiques; la Société des relationnistes du Québec; le Bureau de commerce du Montréal métropolitain; le Cercle canadien de Montréal; l'Association Améri-

caine de Sciences Politiques. Ancien: président du Conseil: Théâtre du Nouveau Monde; vice-président, Théâtre international de La Poudrière; administrateur, Chambre de commerce française au Canada, Vie des Arts; gouverneur, La Quinzaine internationale de Théâtre, Festival des arts de Lanaudière; membre honoraire, de Québec; "Portes-ouvertes de l'Université McGill"; membre du conseil, l'Association Française pour la Communauté Atlantique; l'Institut canadien des affaires internationales; Le Cercle Universitaire de Montréal; Fondation québécoise pour les réfugiés du sud-est asiatique; Associé au cours des ans à plusieurs campagnes de levée de fonds dont: la Société d'arthrite (vice-président, Gala 1990); les Amis du Musée canadien de la civilisation (Comité du Gala 1989); The Gazette Christmas Fund (1987–89); le Musée McCord d'Histoire canadienne (président du Gala 1988); le Théâtre La Licorne (président du Gala 1988); l'Orchestre symphonique de Montréal (membre du conseil, 1975–83); la Maison Marguerite; le Musée des Beaux-Arts de Montréal; l'Institut de réadaptation de Montréal; Héritage Montréal; Sport scolaire; la Fondation pour les femmes journalistes; le Centre de la confédération de l'Île-du-Prince-Édouard; la Fondation du patrimoine des Beaucerons; Membre du Conseil, American Friends of Canada; Associé international, Asia Society; Membre, World Monuments Fund; Membre, Les Amis de la Montagne; Donateur, Union Française. Régulièrement panéliste et conférencier invité sur les arts et les affaires culturelles ainsi que le système politique canadien. *Honneurs:* Chevalier de l'ordre militaire et hospitalier de Saint-Lazare de Jérusalem, 1980; Ordre de l'Ambulance St-Jean, 1986; médaille du 125e anniversaire de la Confédération du Canada, 1992. *A épousé:* Marie Élizabeth Chevrier, avocate, fille de feue Lucienne (Brûlé) et feu l'honorable Lionel Chevrier, le 14 juin 1975. *Clubs:* Mount-Royal, Montréal; Le Cercle canadien, Montréal; Beaver Club, Montréal (membre du conseil); Cercle de St-Germain-des-Prés et de St-Sulpice, Paris. *Loisirs:* Vinophile et collectionneur de mémentos politiques. *Domicile:* Westmount (Québec).

Gervais, Michel, B.A., Ph.D.
Professor, Université Laval, Quebec G1K 7P4. *Born:* Lévis, Quebec, May 27, 1944. *Educated:* Bachelor of Arts, Collège de Lévis, Lévis, 1962; Bachelor of Theology, Université Laval, 1964; Licentiate in Theology, Université Laval, 1966; Licentiate in Philosophy, Université Laval, 1968; Doctor of Theology, St. Thomas Aquinas University, Rome, 1973. *Career:* Assistant, Université Laval, 1968; Assistant Professor, 1969; Secretary, Dogmatic Theology Section, Faculty of Theology, 1972–77; Secretary for graduate studies and Chairman, Graduate Studies Committee, Faculty of Theology, 1973–77; Member, Committee for the Study of the Structure of the Faculty of Theology, 1973–74; Secretary and cofounder, Religious Sciences Section, ACFAS, 1974; Associate Professor, 1974; Member of the Council, Faculty of Theology, 1974–82; Chairman of the Theology Section of the Faculty Union, 1974–77; Delegate of the School of Graduate Studies to the Research Board, 1977–79; Member of the Council of the Faculty Union, 1977–78; Member and secretary, Advisory Committee, Presses de l'Université Laval, 1977–79; Member of the Board charged with the study of the future of Université Laval, 1977–79; Director of Graduate

Studies, Faculty of Theology, 1978–79; Professor, 1979; Member, Committee on Practical Training in Professional Programs, 1979; Director, Project Laval, 1979–82; Vice-rector (academic and research), 1982–87; Rector, Université

MICHEL GERVAIS

Laval, 1987–97. Currently a Member: the Canadian Theological Society, 1968–; Executive Committee, Conference of Rectors and Principals of Quebec Universities, 1987–97 (President, 1991–93); the Social Sciences and Humanities Research Council of Canada, 1987–93; the Action Group for the Technological and Industrial Advancement of the Quebec Region, 1987–97 (President, 1995–97); the International Association of Partly and Fully-French Universities, 1987– (Chairman, 1993–); National Council on Education of the Conference Board of Canada, 1992–; the Association of Commonwealth Universities, 1987–97; Board of Directors, Quebec Metro High-Tech Park, 1987–97; Board of Directors, the Association of Universities and Colleges of Canada, 1988–97 (Chairman of the Board, 1993–95); Advisory Committee, Minister of Science and Technology for the Centers of Excellence Program, 1989–90; Board of Directors, the Quebec Commercial and International Arbitration Center, 1989–92; Advisory Committee on Emerging Technologies, 1989–; Sponsoring Committee, the Employment Forum, 1989–; Canadian Association for French Language Education, 1987–; Research Council, the Canadian Institute for Advanced Research, 1991–; Board of Governors, Les Jeunes entreprises du Québec métropolitain, 1992–; Alliance Forest Products Inc, 1994–; Spectrum United Mutual Funds, 1994–; Gullevin International Inc., 1994–; L'Industrielle-Alliance compagnie d'assurance sur la vie, 1997–; Télévision Quatre-Saisons 1997–. Author of: *La révélation*, lecture notes for students, Faculty of Theology, Université Laval, 1969; *Intelligence humaine et vision de Dieu selon saint Thomas d'Aquin*, doctoral dissertation, Rome, 1973; has also participated in numerous collective works and has contributed to, and refereed, many papers and proceedings. *Honours:* Officer of the Order of Canada; Officer of l'Ordre national du mérite (France); Doctor of Civil Law (hon), Bishop's University, Lennoxville, 1993; Doctor of Divinity (hon), 1993, McGill University, Montreal; Doctor of Law (hon), 1994, University of Manitoba, Winnipeg; Doctor (hon), 1996, Université de Montréal, Montreal. *Married*: Ghislaine Breton; has six children (Justin, Rachel, Marie-Claire, Paul, Guillaume and Françoise). *Residence:* 2136, Bourbonnière, Sillery, Quebec G1T 1B1.

Ghaznavi, John J.
Chairman and Chief Executive Officer, Consumers Packaging Inc., 777 Kipling Avenue, Etobicoke, Ontario, M8Z 5Z4. Chairman and Chief Executive Officer: Anchor Glass Container; Glenshaw Glass Company, and G&G Investments, Inc. *Born:* Kashan, Iran, 1935. *Educated:* Georgetown University, 1959; West Virginia University, 1963; Chicago University, 1965.

JOHN J. GHAZNAVI

Career: President, J&S Inc., 1972–; President, Ghaznavi Investments, Inc., 1979–; Chairman and Chief Executive Officer, Glenshaw Glass Company, 1988–; Chairman and Chief Executive Officer, G&G Investments, Inc., 1988– Board of Directors: St. Francis Health System; American Cancer Society; Abraxas Foundation. *Married:* Three children. *Clubs:* Alleghany; Duquesne; Pittsburgh Athletic; Wildwood Country. *Recreations:* Golfing, hunting, fishing, skiing.

Ghaznavi, John J.
Consumers Packaging inc., Etobicoke (Ontario). Président et chef de la direction, Anchor Glass Containor, Glenshaw Glass Company, et G&G Investments, inc. *Né à:* Kashan (Iran) en 1935. *Études:* Georgetown University, 1959; West Virginia University, 1963; Chicago University, 1965. *Carrière:* Carrière : président, J&S inc., 1972–; président, Ghaznavi Investments, inc., 1979–; président et chef de la direction, Glenshaw Glass Company, 1988–; président et chef de la direction, G&G Investments, inc., 1988–. Membre du conseil d'administration: St. Francis Health System; American Cancer Society; fondation Abraxas. *A épousé:* Père de trois enfants. *Clubs:* Alleghany; Duquesne; Pittsburgh Athletic; Wildwood Country. *Loisirs:* Golfe, chasse, pêche, ski.

Gillespie, Robert T. E., P.Eng.
Chairman and Chief Executive Officer, General Electric Canada, Inc., manufacturer of electrical products, 2300 Meadowvale Boulevard, Mississauga, Ontario L5N 5P9. Director: General Electric Canada; Director, G.E. Capital Canada; General Electric Trading Company, New York.; GE Fanuc Automation Canada Inc.; GE Plastics Canada Ltd.; Valmut Canada; Husky Injection Molding Systems Ltd.; Wescam Inc.; Associated Freezers Corporation. *Born:* Edinburgh, Scotland. *Educated:* Heriot-Watt University, Edinburgh; Harvard Business School, Boston. *Career:* Communications Equipment Design Engineer, Canadian General Electric Co. Ltd., Toronto, Ontario, 1952; held various management positions in Designing, Development Engineering and Research and then General Management in 1967; Vice-President, Strategic Planning and

Review, Toronto, 1972; Vice-President, Consumer Products Business Division, 1974; Vice-President, Consumer and Construction Products, 1977; Executive Vice-President, 1983; Director, 1991; Vice Chairman, 1992. Member: Chairman, Canadian Council for International Business; Chairman and Director, Canadian Standards Association (CSA); Director, Canadian Chamber of Commerce; Electrical and Electronic Manufacturers Association of Canada (Past Chairman); Canadian Appliance Manufacturers Association (Past President); Fellow, Canadian Academy of Engineering; Past President, Association of Professional Engineers of

ROBERT T.E. GILLESPIE

Ontario; Team Canada Inc. Advisory Board; Board of Trustees, Royal Ontario Museum. Past-Chairman: Toronto Symphony Orchestra; Past-Chairman, Credit Valley Hospital. *Married*: Norma Irene Olson; has three children (Robert, Margaret and Susan).

Girvan, Garth Malcolm, B.A., LL.B.
Partner, McCarthy Tétrault (est. 1855), Barristers & Solicitors, Patent & Trademark Agents. Suite 4700, Toronto

GARTH MALCOLM GIRVAN

Dominion Bank Tower, Toronto-Dominion Centre, Toronto, Ontario M5K 1E6. email: ggirvan@mccarthy.ca web site: www.mccarthy.ca Tel: 416-601-7574, Fax: 416-868-0673. *Born:* Toronto, Ontario, April 14, 1949; son of John Fraser Girvan and Joyce Eleanor Girvan. *Educated:* University of Toronto, B.A.; University of Western Ontario, LL.B. *Career:* Lawyer, McCarthy Tétrault, 1978–84; Partner, 1984–; Associate, Cleary, Gottlieb, Steen & Hamilton (New York), 1985. Read law with McCarthy & McCarthy; called to the bar of: Ontario,

1978; Alberta, 1982; New York, 1986. Director, Imax Corporation; Director, Corby Distilleries Limited; Director and Past Chairman, Goodwill Industries of Toronto. Author of many articles on securities law. *Married*: Has one son, Sam. *Clubs:* Toronto. *Residence:* 160 Hudson Drive, Toronto, Ontario M4T 2K6.

Glube, The Honourable Constance Rachelle, B.A., LL.B.
Chief Justice, Court of Appeal of Nova Scotia. Law Court, 1815 Upper Water, Halifax, Nova Scotia B3J 3C8. email: hlfxlawcjustlaw.kellysm@gov.ns.ca *Born:* Ottawa, Ontario, November 23, 1931; daughter of Samuel Lepofsky, Q.C., and Pearl (Slonemsky) Lepofsky, both of Ottawa, Ontario. *Educated:* Mutchmor Public School; Hopewell Avenue School; Glebe Collegiate; McGill University, B.A.; Dalhousie University, LL.B. *Career:* Solicitor, Kitz and Matheson, Halifax, 1964–66; Partner, Barrister and Solicitor, Fitzgerald and Glube, 1966–68; Solicitor, Legal Department, City of Halifax, 1969–74; City Manager, 1974–77; Judge, Supreme Court of Nova Scotia, September 21, 1977–82; Chief Justice, Supreme Court of Nova Scotia, March 8, 1982–98; Chief Justice of Nova Scotia and the Court of Appeal of Nova Scotia, 1998. Read law with L.A. Kitz, Q.C., 1955; called to the bar of Nova Scotia, 1956; appointed Queen's Counsel, Nova Scotia, January 1974. Formerly: Member, Board of Directors, Canadian Institute for the Administration of Justice; Executive, Canadian Judicial Council; Advisory Council, Family Mediation of Canada; Halifax Heritage Foundation. Co-Chair, Canadian Conference of Christians and Jews; currently Honorary Chair, Canadian Mental Health Association, Nova Scotia Division, 1982–; Former Chair, Equality Committee and Judicial Benefits Committee, Canadian Judicial Council; Honorary Director, Canadian Institute for the Administration of Justice; Board of national Judicial Institute. *Honours:* Nova Scotia Barristers Society Scholarship and Carswell Book Prize, 1954; Award of Merit, City of Halifax, September 21, 1977; Doctor of Laws, honoris causa, Dalhousie Law School Centennial Convocation, October 28, 1983; Francis Fish Award (Women In Law), October 1997; Doctor of Humane Letters, Mount Saint Vincent University, May 8, 1998. *Married*: Richard H. Glube, M.B.A., Ph.D., (deceased), son of J.C. Glube, July 6, 1952; has four children (John Barry, Harry Samuel, Benjamin Joseph and Erica Dawn Kolatch). *Clubs:* Royal Nova Scotia Yacht Squadron. *Recreations:* Gardening and swimming. Hebrew. *Residence:* 5920 Inglewood Drive, Halifax, Nova Scotia B3H 1B1.

Gobeil, Paul
Métro-Richelieu Inc.; Co-président du Conseil d'administration de Aérospatiale (Canada) Inc. Président du Conseil Consultatif des gens d'affaires de l'APEC (ABAC), Membre du conseil du Premier Ministre sur l'Asie-Pacifique (CPMAP), Vice-président de l'Ordre des comptables Agréés du Québec. Directeur: Banque Nationale du Canada; Eurocopter Canada Limitée; La Munich du Canada, compagnie de réassurance; Great Lakes, compagnie de réassurance; Le Groupe Canam-Manac Inc.; Alimentation Couche-Tard Inc.; Multi-Ind inc.; Total Containment Inc.; Les Mines Vauquelin Ltée.; Diagno-Cure Inc. *Né à:* St-Rémi de Tingwick

(Québec). *Études:* Collège de Victoriaville, cours classique; Université Laval, Baccalauréat ès arts, 1961; Université de Sherbrooke, Baccalauréat en commerce, 1963;

PAUL GOBEIL

Maîtrise en commerce, 1964; Maîtrise en sciences comptables, 1965; Harvard Business School de Boston, Advanced Management Program, 1981. *Carrière:* Associé de la firme Larochelle, Savard, Gosselin, Gobeil et Associés, comptables agréés, 1966–70; associé de la firme Samson, Bélair et Associés, comptables agréés, 1970–73; conseiller pour Larochelle, Savard et Associés, comptables agréés, 1973–74; adjoint au vice-président, finances et administration, de Provigo Inc., 1974–76; vice-président, finances, 1981–84; vice-président, finances et administration, trésorier et secrétaire adjoint, 1976–81; président et directeur général de Loeb Inc., et président de Loeb Corp. (E.U.), 1981–85; vice-président du conseil d'administration, IGA Canada Ltee, 1981–85; membre du conseil d'administration de Provigo Inc. (1983–85) et Loeb Inc. (1981–85); vice-président exécutif de Provigo Inc., 1984–85; président et directeur général de Provigo (Distribution) Inc., 1985; membre du conseil d'administration du comité exécutif et du comité de vérification de distribution aux consommateurs, 1985; ministre des Affaires internationales (du 23 juin 1988 au 11 octobre 1989), ministre délégué à l'administration et président du Conseil du Trésor (du 12 décembre 1985 au 23 juin 1988), deputé de Verdun (du 2 décembre 1985 au 9 août 1989); président du conseil d'administration de la Compagnie Trust Royal et de la Société de Fiducie Bankers' Trust, 1989–93; président du conseil d'administration: d'Hydro-Québec International (1992–94); de Domtar Inc. (1993–94). Membre du Conseil d'administration: Centre d'Arts d'Orford JMC, 1991–; Orchestre symphonique de Montréal, 1990–92; président du conseil d'administration de la Fondation du Théâtre du Nouveau Monde, 1993–95; vice-président du Conseil pour l'Unité Canadienne et membre du comité exécutif (1991–94) et membre du conseil d'administration (1991–95); président de la campagne de financement corporative du Musée des Beaux-Arts de Sherbrooke, 1991–94; administrateur de la Fondation des Grands Brûlés du Québec, 1990–95; gouverneur de la Fondation de l'Hôpital Sainte-Justine et président de la campagne de financement corporative, 1990–91; co-président du comité d'honneur de la "Ville Industrielle de l'année," 1990; président d'honneur du bureau des Gouverneurs de la Traversée Internationale du lac Mem-

phrémagog, 1990; vice-président de la campagne de financement de la Fondation du Collège de Victoriaville, 1989; vice-président de la campagne de financement de la Fondation de l'Université de Sherbrooke, 1988.

Godfrey, The Honourable John Morrow, Q.C.
Counsel, Fasken Campbell Godfrey, barristers & solicitors. Box 20, Toronto-Dominion Centre, Toronto, Ontario M5K 1N6. Chairman, Canadian Tax Foundation, 1968–69; President: Canadian Mutual Funds Association, 1969–70;

JOHN MORROW GODFREY

Chairman, Finance and Treasury Committees, Liberal Party of Canada, 1968–74. *Born:* Port Credit, June 28, 1912; son of the Honourable Mr. Justice John Milton and Lily Connon Godfrey, both of Toronto. *Educated:* University of Toronto Schools; Royal Military College; Osgoode Hall Law School (Silver Medallist). *Career:* Joined present firm, 1945; summoned to the Senate of Canada, 1973; retired 1987. Called to the bar of Ontario, 1939; appointed Queen's Counsel 1954. Woodgreen Community Centre, 1951–53; National Ballet of Canada, 1968–70; Vice-President, Canadian Arthritis and Rheumatism Society (Ontario Division); Founding Director, Canadian Opera Company and Member, Canada Council and its Executive and Investments Committee, 1970–73. Served as pilot in R.C.A.F., 1940–45, retiring with rank of Wing Commander. *Married:* Mary Burwell Ferguson, daughter of Hector Ferguson, September 10, 1939; has three children (John, Sally—Mrs. N. Forrest and Anne). *Clubs:* Toronto; Toronto Golf; Osler Bluff Ski. Zeta Psi. *Recreations:* Golf, tennis and skiing. Liberal. Unitarian. *Residence:* Apt. 1, Sherbourne St. North,, Toronto, Ontario M4W 2T3.

Godsoe, Peter C., B.Sc., M.B.A., F.C.A.
Chairman of the Board and Chief Executive Officer, The Bank of Nova Scotia (est. 1832). Executive Offices: Scotia Plaza, 44 King Street West, Toronto, Ontario M5H 1H1. email: corpaff@scotiabank.ca web site: www.scotiabank.ca Chairman and Director, The Bank of Nova Scotia International Ltd.; The Bank of Nova Scotia Trust Company (Bahamas) Limited; The Bank of Nova Scotia Trust Company (Cayman) Limited; Scotiabank (Ireland) Limited; Scotia Mortgage Corporation; Director: The Bank of Nova Scotia; BNS International (Hong Kong) Limited; The Bank of Nova Scotia Jamaica Limited; The Bank of Nova Scotia Trinidad and Tobago Limited; The Bank of Nova Scotia Trust

Company; Scotiabank Jamaica Trust & Merchant Bank Limited; The Bank of Nova Scotia Trust Company of Trinidad

PETER C. GODSOE

and Tobago Limited; BNS International (Panama) S.A.; The Nova Scotia Corporation; Mount Sinai Hospital; The West India Company of Merchant Bankers Limited; Trustee, Scotiabank Pension Plan; Honorary Trustee, Bloorview MacMillan Centre; Director, Alexander and Alexander Services Inc.; Aon Reed Stenhouse and the Centre for Research in Neurodegenerative Diseases, a member of the Advisory Committee of the Richard Ivey School of Business; Vice-Chairman and Director: The Bank of Nova Scotia Properties Inc.; Scotia Properties Quebec Inc.; Scotia Realty Limited; Member: Board of Governors, Junior Achievement of Canada and Junior Achievement of Metropolitan Toronto and York Region. *Born:* Toronto, Ontario, May 2, 1938; son of Joseph Gerald Godsoe of Halifax, Nova Scotia, and Margaret Graham (Cowperthwaite) Godsoe of Sydney, Canada. *Educated:* University of Toronto Schools; University of Toronto, B.Sc., 1961; Harvard University, M.B.A., 1966. *Career:* Joined Price Waterhouse & Co., Toronto, 1961; entered The Bank of Nova Scotia, Ottawa, 1966; Assistant Manager, Montreal, 1967; Agent, New York, 1969; Assistant General Manager, Toronto, 1971; General Manager International, 1974; Senior Vice-President, 1979; Executive Vice-President, 1980; Director, Vice-Chairman of the Board, President and Chief Operating Officer, 1982; Deputy Chairman of the Board, President and Chief Executive Officer, 1993–95; Chairman of the Board and Chief Executive Officer, 1995–. Fellow: The Institute of Chartered Accountants of Ontario; Past President: The Canadian Club of Toronto and The Board of Trade of Metropolitan Toronto; Member, Institute for Research on Public Policy (Investment Committee); Member of the Advisory Committee, Western Business School; Past Chairman, The Canadian Bankers' Association. Director: Canadian Council of Christians and Jews.

Gold, The Honourable Alan B., O.C., O.Q., Q.C. LL.L., LL.D.
Senior Counsel, Goodman, Phillips & Vineberg, Barristers & Solicitors, where, inter alia, he chairs the Department of Alternative Dispute Resolution. 1501 McGill College Avenue, 26th Floor, Montreal, Quebec H3A 3N9. email: gold@mtl.gpv.com Chancellor, Concordia University. Chancellor Emeritus, Concordia University, 1992. Former Chief Justice

of the Superior Court, Province of Quebec, 1983–92. *Born:* Montreal, Quebec, July 21, 1917. *Educated:* Public and High Schools, Montreal; Queen's University, Kingston, Ontario, B.A., 1938; University of Montreal, LL.L. (Cum laude), 1941. *Career:* Called to the bar of Quebec, 1941; President, Junior Bar Association of Montreal, 1951–52; Member of the Council, Bar of Montreal, 1952–53; Member of the Bar of the Province of Quebec (chairman and member of various committees of the bars of Quebec and Montreal); a Founding Director and Officer, Legal Aid Bureau of Montreal, 1956–60; Lecturer, Faculty of Law, McGill University, 1957–71; District Judge and Vice-Chairman, Quebec Labour Relations Board, 1961–65; Associate Chief Judge, Provincial Court of the Province of Quebec, 1965–70; Quebec Chief Judge, Provincial Court of the Province of Quebec, 1970–83; President of the Judicial Council, 1978–83; Chairman of the Conseil du Referendum, 1980; Chief Arbitrator under the collective labour agreements between the Government of the Province of Quebec and its employees, 1966–83; Chief Arbitrator under the collective labour agreements between the Maritime Employers Association and the International Longshoremen's Association concerning the Ports of Montreal, Quebec and Three-Rivers, 1967–75; Chief Justice of the Superior Court, Province of Quebec, 1983–92. Sometime special mediator in disputes concerning the Foreign Service, Railways, Airlines, Royal Mint, Canada Post Office, Construction Industry and other areas of the public, para-public and private sectors. Member of the multinational panel of arbitrators and mediators for the resolution of private commercial disputes relating to the North American Free Trade Agreement (NAFTA), under the aegis of the Commercial Arbitration and Mediation Center for the Americas (CAMCA); Honorary Life Member, National Academy of Arbitrators (U.S.A.); Charter Member, Society of Professionals in Dispute Resolution, U.S.A. (Recipient of its Special Award for Excellence, 1981); Hon-

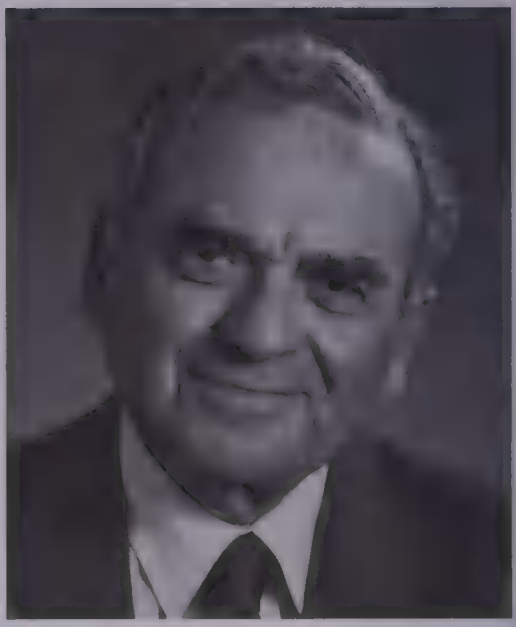

ALAN B. GOLD

orary Member, Corporation Professionnelle des Conseillers en Relations Industrielles de la Province de Québec. Director and Member of the Executive Council, Régie de la Place des Arts, 1973–82; Member and Vice-Chairman, Société de la Place des Arts de Montréal, 1982–; President, Jewish Public Establishments Commission (J-PEC), Federation CJA, 1993–97; Member of the Board of Directors and Member of the Executive

Committee, Federation CJA, 1993–present; Governor Emeritus, McGill University, 1984– (Governor, 1974–83; Chairman of the Board of Governors, 1978–82); Scholar in residence, McGill University Faculty of Law, 1982; Governor: Société Pro Musica, 1970–; I Musici de Montréal, 1988–; Chairman of Conseil d'administration de l'orchestre I Musici de Montréal, since January 1997. Military Service: served with the Royal Canadian Artillery, 1942–46. *Honours:* LL.D. degrees honoris causa conferred by: University of Montreal, 1978; Queen's University, Kingston, Ontario, 1982; McGill University, 1984; Yeshiva University and Distinguished Bora Laskin Award, May 1987; Officer of the Ordre national du Québec, 1985 (President of the Conseil de l'Ordre, 1985–87 and 1989–91); Recipient of the Médaille du Premier ministre du Québec, November 1987; Recipient of the Bar of Quebec Medal, 1990–91; Recipient of the National Assembly of Quebec Medal, 1992; Recipient of the Université de Montréal Medal, September 25, 1992; Samuel Bronfman Medal, Canadian Jewish Congress, 1992; Commemorative Medal for the 125th Anniversary of Canada, 1992; Case District 1, Distinguished Friend of Education Award, 1993; Member of the Académie des Grands Montréalais, 1997. *Married*: Lynn Lubin; has three children (Marc, Nora and Daniel). Member, Phi Delta Phi, the International Legal Fraternity.

Goldman, Dave, B.Eng., M.B.A.
Executive Vice-President and Chief Operating Officer, Noranda Inc. (est. 1922), a leading international mining and metals company. 181 Bay Street, Suite 4100, P.O. Box 755, BCE Place, Toronto, Ontario M5J 2T3. Director: Noranda Aluminum Inc., Falconbridge Limited, Tritech Precision Inc., Phoenix International Life Sciences Inc., the International

DAVE GOLDMAN

Council on Metals and the Environment, the National Mining Association. *Born:* Montreal, Quebec, February 17, 1943. *Educated:* McGill University, B.Eng., 1965; Concordia University, M.B.A., 1980. *Career:* Joined Noranda in 1965 as Technical Assistant, CCR refinery; named Manager of Production, 1974; Manager of Operations, 1978; General Manager, 1981. In 1982, he was named Vice-President of Noranda Mines Ltd.; was named Senior Vice-President Noranda Minerals Inc. in 1989; Executive Vice-President, Metallurgical Operations, Noranda Minerals Inc. in 1991; President and Chief Executive Officer, Noranda Metallurgy Inc. in 1994; and was appointed to his current

position in 1997. Member: the Faculty of Engineering Advisory Board of McGill University. *Married*: Esther and has two children. *Clubs:* Ontario Club; Dunfield Club.

Goldman, Dave, B.Eng., M.B.A.
Vice-président directeur et chef de l'exploitation de Noranda Inc. (fondée en 1922), un chef de file international du secteur minier et métallurgique. 181 Bay Street, Suite 4100, P.O. Box 755, BCE Place, Toronto, Ontario M5J 2T3. Directeur: Falconbridge Ltée., Noranda Aluminum Inc., Tritech Precision Inc., Phoenix International Life Sciences Inc., Conseil international des métaux et de l'environnement, the National Mining Association. *Né à:* Montréal, Québec, 17 février 1943. *Études:* Université McGill, B.Eng. en 1965; M.B.A. de l'Université Concordia en 1980. *Carrière:* S'est joint à Noranda en 1965 comme adjoint technique à l'Affinerie CCR; nommé directeur de production en 1974; Directeur des exploitations en 1978; directeur général en 1981. En 1982, il a été nommé vice-président de Mines Noranda Ltée; a été nommé premier vice-président de Minéraux Noranda Inc. en 1989; Vice-président directeur, Exploitations métallurgiques de Minéraux Noranda Inc. en 1991; président et chef de la direction, Métallurgie Noranda Inc. en 1994 et a été nommé à son poste actuel en 1997. Member: Faculty of Engineering Advisory Board de l'Université McGill. *A épousé:* Esther, deux enfants. *Clubs:* Ontario Club; Dunfield Club.

Gonthier, The Honourable Charles D., B.A., B.C.L.
Puisné Judge, Supreme Court of Canada. 301 Wellington Street, Ottawa, Ontario K1A 0J1. FAX: (613) 996-3063. *Born:* Montreal, Quebec, August 1, 1928; son of Georges Gonthier and Kathleen Doherty. *Educated:* École Garneau, Ottawa, 1939; Collège Stanislas, Montreal (baccalauréat Paris), 1947; McGill University, B.C.L. (first class honours), 1951. *Career:* Practised law in Montreal with Hackett, Mulvena & Laverty, 1952–57; with Hugessen, Macklaier, Chisholm, Smith & Davis (later known as Laing, Weldon, Courtois, Clarkson, Parsons, Gonthier & Tétrault), 1957–74; appointed to the Quebec Superior Court, October 17, 1974; appointed to the Quebec Court of Appeal, May 24, 1988, and to the Supreme Court of Canada, February 1, 1989. Called to the bar of Quebec, 1952; created Queen's Counsel 1971. Member, Board: Montreal Legal Aid Bureau, 1959–69; Montreal Bar, 1961–62; Chairman, Commission for National Judges of the First World Conference on the Independence of Justice, Montreal, 1983; President: Junior Bar of Montreal, 1960–61; Junior Bar Section, Canadian Bar Association, 1961–62; Canadian Institute for the Administration of Justice, 1986–87; Canadian Judges Conference, 1988–89; Secretary: Montreal Branch, Canadian Institute of International Affairs, 1957–58; Quebec Division, Canadian Bar Association, 1963–64; Member: Committee on Building Contracts, Quebec Civil Code Revision Office, 1969–72; Committee on Discipline, Bar of Quebec, 1973–74. President, l'Association des anciens du Collège Stanislas, 1954–55; Chairman, Board, Collège Stanislas, 1984–90; Honorary Secretary, Montreal Museum of Fine Arts, 1961–76; Member, Board of Directors, McCord Museum of Canadian History, 1976–89. *Honours:* Knight, l'Ordre des palmes

académiques, France, 1988; Doctor of Laws (honoris causa), McGill University, 1990; Honorary Fellow, American College of Trial Lawyers, 1996 *Married*: Mariette Morin, M.D., M.Sc., F.R.C.S.(c), F.A.C.O.G., 1961; has five children (Georges, François, Pierre, Jean-Charles and Yves).

Gonthier, The Honourable Charles D., B.A., B.C.L.
Juge puisné de la Cour suprême du Canada, 301 rue Wellington, Ottawa (Ontario) K1A 0J1. Télécopieur: 613-996-3063. *Né à:* Montréal (Québec) le 1er août 1928; fils de Georges Gonthier et de Kathleen Doherty. *Études:* École Garneau, Ottawa, 1939; Collège Stanislas de Montréal (baccalauréat Paris), 1947; B.C.L. à l'Université McGill en 1951. *Carrière:* Pratique le droit à Montréal avec l'étude Hackett, Mulvena et Laverty, 1952–57; avec l'étude Hugessen, Macklaier, Chisholm, Smith et Davis, puis Laing, Weldon, Courtois, Clarkson, Parsons, Gonthier et Tétrault, 1957–74; nommé juge à la Cour supérieure du Québec le 17 octobre 1974, à la Cour d'appel du Québec le 24 mai 1988 et à la Cour suprême du Canada le 1er février 1989. Admis au Barreau du Québec en 1952; nommé conseiller de la Reine en 1971. Membre du conseil d'administration: du Bureau d'aide juridique de Montréal, 1959–69; du Barreau de Montréal, 1961–62; président de la Commission des juges nationaux de la Première conférence mondiale sur l'indépendance de la justice à Montréal, 1983; président: du Jeune Barreau de Montréal, 1960–61; de la section des jeunes avocats de l'Association du Barreau canadien, 1961–62; l'Institut canadien d'administration de la justice, 1986–87; la Conférence canadienne des juges, 1988–89; secrétaire de: la section de Montréal de l'Institut canadien des affaires internationales, 1957–58; la division du Québec de l'Association du Barreau canadien, 1963–64; membre du comité du droit du contrat d'entreprise de l'Office de révision du Code civil, 1969–72; membre du comité de discipline du Barreau du Québec, 1973–74. Président de l'Association des anciens du Collège Stanislas, 1954–55; président du conseil d'administration du Collège Stanislas de Montréal, 1984–90; secrétaire honoraire du Musée des Beaux-Arts de Montréal, 1961–76; membre du conseil d'administration du Musée McCord d'histoire canadienne, 1976–89. *Honneurs:* Chevalier de l'Ordre des palmes académiques—France, 1988; Doctorat en droit (honoris causa) de l'Université McGill en 1990; membre honoraire, American College of Trial Lawyers, 1996. *A épousé:* En 1961 Mariette Morin, M.D., M.Sc., F.R.C.S.(c), F.A.C.O.G.; a cinq enfants (Georges, François, Pierre, Jean-Charles et Yves).

Goodman, Russell Andrew, B.Comm., C.A.
Managing Partner, Corporate Finance, Recovery and Disputes–Canada, Price Waterhouse (est. 1907), Financial Advisors, Management Consultants, Tax Advisors, Accountants and Auditors. Suite 3500, 1250 René-Lévesque West, Montreal, Quebec H9S 4X6. *Born:* Montreal, Quebec, May 5, 1953; son of Aubrey and Joan Goodman. *Educated:* McGill University, B.Comm., 1977. *Career:* Accountant, Price Waterhouse, Montreal, 1977; Manager, Montreal, 1983–84; Senior Manager, London, England, 1985; Audit and Business Advisory Partner, Montreal,

1987–88; Managing Partner, Financial Advisory Services, Montreal, 1989–95; Managing Partner, Corporate Finance, Recovery and Disputes—Canada, 1996–; Member, National Management Committee, 1996–; Member, World Council of Partners, 1996–. Member: Quebec Order of Chartered Accountants; Turnaround Management Association; Certified Fraud Examiner; Finance Committee, Quebec Council of the Boy Scouts of Canada, 1987–95; Treasurer, Quebec Council of Boy Scouts of Canada, 1990–; Board and Audit Committee, Queen Elizabeth Hospital, 1993–; Audit Committee, Société d'habitation et de développement de Montréal, 1987–; Director, Urban Development Institute of Quebec, 1988– (Executive Committee, 1990–91). *Married*: Sarah Spencer Ellwood, May 19, 1979; has three children (Geoffrey, Anna and Peter). *Clubs:* Director, Red Birds Ski Club, 1980–; President, Club ELITE Tremblant, 1995–; Director, Mont Tremblant Ski Club, 1995–. *Recreations:* Skiing (former member of Canadian National Alpine Ski Team, 1970–75), hiking, camping, in-line skating, mountain biking, jogging, travel. Anglican, St. John the Baptist Church. *Residence:* 70 Winston Circle, Pointe-Claire, Quebec H9S 4X6.

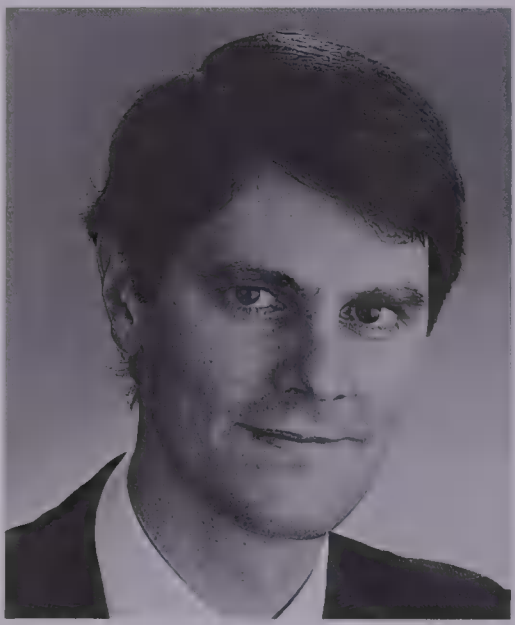

RUSSELL ANDREW GOODMAN

Goodman, Russell Andrew, B.Comm., C.A.
Associé directeur, Corporate Finance, Recovery and Disputes–Canada, chez Price Waterhouse (fondé en 1907), Conseillers financiers, conseillers en gestion, conseillers en fiscalité, comptables et vérificateurs. 1250, boul. René-Lévesque Ouest, bureau 3500, Montréal (Québec) H3B 2G4. *Né à:* Montréal (Québec) le 5 mai 1953; fils Aubrey et Joan Goodman. *Études:* Promu bachelier en commerce de l'Université McGill en 1977. *Carrière:* Comptable chez Price Waterhouse depuis 1977; directeur, à Montréal, de 1983 à 1984; premier directeur, à Londres (Angleterre), en 1985; associé des Services de vérification et conseil, à Montréal, de 1989 à 1995; associé director, Corporate Finance, Recovery and Disputes—Canada, depuis 1996; membre du Comité de gestion national depuis 1996; membre du conseil mondial des associés depuis 1996. Membre de l'Ordre des comptables agréés du Québec; membre du Turnaround Management Association; Certified Fraud Examiner; membre du comité des finances du conseil québécois des Boy Scouts du Canada de 1987 à 1995; trésorier du conseil québécois des Boy Scouts du Canada depuis 1990; membre du comité de vérification de la Société d'habitation et de développement de Mon-

tréal depuis 1987; membre du comité de vérification de l'Institut de développement urbain du Québec depuis 1988 (comité de direction, 1990–91). *A épousé:* Sarah Spencer Ellwood depuis le 19 mai 1979 et père de trois enfants (Geoffrey, Anna et Peter). *Clubs:* Directeur du Red Birds Ski Club depuis 1980; président du Club ELITE Tremblant depuis 1995; directeur du club de ski du Mont-Tremblant depuis 1995. *Loisirs:* Ski (ancien membre de l'équipe nationale de ski alpin du Canada, 1970–75), randonnées pédestres, camping, patin à roues alignées, vélo de montagne, jogging, voyages. Anglican, St. John the Baptist Church. *Domicile:* 70, Winston Circle, Pointe-Claire (Québec) H9S 4X6.

Gordon, David Holmes, B.A., LL.B.
Partner, McCarthy Tétrault (est. 1855), Barristers & Solicitors, Patent & Trademark Agents. Suite 4700, Toronto

DAVID HOLMES GORDON

Dominion Bank Tower, Toronto-Dominion Centre, Toronto, Ontario M5K 1E6. email: dgordon@mccarthy.ca web site: www.mccarthy.ca Tel: 416-601-7595, Fax: 416-868-0673. *Born:* Sudbury, Ontario, July 8, 1940; son of J. Roycroft and Margaret B. Gordon. *Educated:* University of Toronto, B.A., 1963; LL.B., 1966. *Career:* Associate, McCarthy Tétrault, 1968–74; Partner, 1974 –. Read law with McCarthy Tétrault; called to the bar of Ontario, 1968. Member: Canadian Bar Association. Director: Robert Bosch Inc.; Kimberly-Clark Canada Inc.; Warner-Lambert Canada Inc.; Serono Canada Inc. *Residence:* Suite 3027, 33 Harbour Square, Toronto, Ontario M5J 2G2.

Graham, Anthony Richard Moncel
Senior Executive Vice-President and Managing Director, Lévesque Beaubien Geoffrion Inc. (est. 1902), investment dealer. Suite 600, 121 King Street West, Toronto, Ontario M5H 3T9. President and Chief Executive Officer, Sumarria Inc. (est. 1981), investment management company. Director: Lévesque Beaubien & Co. Inc.; Lévesque Beaubien Geoffrion Inc.; Sumarria Inc.; Graymont Limited; Continental Lime Ltd.; Scott's Restaurants Inc.; Energex Inc.; George Weston Limited; Wittington Investments, Limited; Power Broadcasting Inc.; Ronbec Holdings Inc. *Born:* Montreal, Quebec, January 8, 1957; son of Mr. and Mrs. F. Ronald Graham. *Educated:* Selwyn House School, Montreal, 1962–68; Bishop's College School, Lennoxville, Senior Matriculate, 1968–74; University of Western Ontario, 1974–76. *Career:* Account Executive, Wood Gundy Ltd., Montreal, 1976–79; Vice-President (Europe), Lévesque Beaubien Inc., Lon-

don, U.K., 1979–83; Senior Executive Vice-President and Managing Director, Lévesque Beaubien Geoffrion, Toronto, 1983–. Past Governor: The Toronto

ANTHONY R.M. GRAHAM

Stock Exchange, Canadian Securities Institute; The Wellesley Hospital. Chairman and Governor, Branksome Hall School; Governor, The Shaw Festival (Past Chairman); Art Gallery of Ontario (Vice-President); Lester B. Pearson College of the Pacific; Massey Hall/Roy Thomson Hall; Trustee, The Ontario College of Art Foundation; Member, Young Presidents' Organization. Served as 2nd Lieutenant, 4th Battalion, Royal Canadian Regiment, London, Ontario, 1974–76. *Married*: Helen M. Graham (née Chisholm), September 16, 1978; has three children (Laura, Diana and Marina). *Clubs:* Toronto; The National; The Royal Canadian Yacht; The Granite; The Toronto Hunt; Caledon Ski; The Founders; Montreal Racket. *Recreations:* Tennis, skiing. *Residence:* 9 Highland Avenue, Toronto, Ontario M4W 2A2.

Grandin, Michael Anthony, M.B.A., B.Sc.
Executive Vice-President and Chief Financial Officer, Canadian Pacific Limited, 1800 Bankers Hall East, 855 2nd Street South West, Calgary, Alberta T2P 4Z5. *Born:* Windsor, Ontario, on May 18, 1944. *Educated:* Harvard Business School, Master of Business Administration, 1978;

MICHAEL ANTHONY GRANDIN

University of Alberta, B.Sc. in Civil Engineering, 1966. *Career:* Executive Vice-President and Chief Financial Officer, Canadian Pacific Limited, Calgary, 1998; Vice Chairman and Director, Midland Walwyn Capital Inc., Calgary, 1996; Director, President and Chief Executive

Officer, Sceptre Resources Limited, Calgary, 1994; Senior Vice-President and Chief Financial Officer, Pan Canadian Petroleum Limited, Calgary; Managing Director, ScotiaMcLeod Inc., Calgary, 1986; Vice-President land, Dome Petroleum, Calgary, 1983; Vice-President & General Manager of Dome Canada, Dome Petroleum, Calgary, 1981; Senior member of Corporate Planning and Economics Department, Dome Petroleum, Calgary, 1979; Consultant in international energy economics group, Arthur D. Little Inc., Cambridge, Mass., 1978; Vice-President and minor shareholder, Title Prestressing, Calgary, 1971; Supervisor, Montreal Engineering, Montreal, 1966; Summer field relief operator, Dome Petroleum, 1964; Royal Canadian Navy, 1961. Directorships: Perigon Solutions Inc.; Pegasus Gold Inc.

Grandy, Robert Duke, LL.B., M.B.A.
Deputy Chairman, Merrill Lynch Canada Inc., investment dealer. 200 King Street West, Toronto, Ontario M5H 3W3. *Born:* Toronto, Ontario, July 13, 1951; son of Frank and Myrtle Grandy. *Educated:* University of Toronto, LL.B., 1974; Harvard University, M.B.A., 1976. *Career:* Assistant Vice-President and Associate, Wood Gundy Limited, Toronto, 1978–81; Vice-President, Hatleigh Corporation, 1981–82; Assistant Vice-President, Wood Gundy Inc., 1982–83; Vice-President, Calgary, 1983–85; Manager, Prairie Region, Calgary, 1985–88; Senior Vice-President and Director, Merrill Lynch Canada Inc., Calgary, 1988–89; Head of Investment Banking, Toronto, 1989–90; Vice-Chairman, 1990–94; Chairman, 1994–98; Deputy Chairman, 1998–. Read Law with Fraser & Beatty, 1976–77; called to the bar of Ontario, 1978. Member: Law Society of Upper Canada; Mensa Canada. *Married*: Joanne Collins, September 25, 1976; has three

ROBERT DUKE GRANDY

children (Meghann Collins, Kathleen Margaret and Michael Richard). *Clubs:* Toronto; Granite; Beacon Hall Golf; St. George's Golf and Country. *Recreations:* Golf, skiing and swimming.

Grant, Jon King, LL.D., H.B.A.
Chairman of the Board, Canada Lands Company Limited. Retired Chairman and CEO, The Quaker Oats Company of Canada Limited, 140 King St., Peterborough, Ontario K9J 7Z8. Chairman, Ontario Board Nature Conservancy; Former Chairman of the Board, Scott Paper Limited. Former Vice-Chair, International Development Research Centre (IDRC); Member, Canadian Delegation Circumpo-

lar Ministerial Conference: Arctic Environmental Protection Strategy; Director: CCL Industries Ltd.; Laurentian Bank of Canada; Laurentian Trust; AXA Pacific Insurance Co. Ltd.; Scott Paper Limited; Pollution Probe; Past Chair of the Ontario Round Table on the Environment and the Economy. *Born:* Toronto, Ontario, April 25, 1935; son of John King (deceased) and Reta May (Loney) Grant (deceased), both of Toronto. *Educated:* Humberside Colle-

JON KING GRANT

giate Institute; University of Western Ontario (Ivey) School of Business, 1959. *Career:* Held senior management positions in the food industry; joined Quaker Oats as Vice-President of Marketing, January 1974; Vice-President and General Manager, 1975; President and Chief Executive Officer, 1976–92; Chairman and Chief Executive Officer, 1992–93; Chairman of the Board, 1993–94. Former member: Canadian Polar Commission; Advisory Committee, Erivan K. Haub Program in Business and the Environment, York University; Past Member of the Board, Premiers Council, Ontario; served on: The Private Sector "6 & 5" Committee; National Finance Committee, United Nations Association of Canada; Past Trustee, World Wildlife Fund; Past Chair, Grocery Products of Canada; Founding Chairman, Greater Peterborough Economic Council. National Chairman, Trent University Fund Raising Campaign; Advisory Board: Arbour Theatre Company; Junior Achievement of Peterborough. Advisory Committee of the Ivey School of Business, University of Western Ontario; Agricultural Council of Ontario; Ontario Science Centre; Past Governor, Lakefield College School. Past Chairman, Honorary Governor, Board of Governors, Trent University; Honorary Patron, The Bruce Trail Association. *Honours:* Corporate Humanist Award, Canadian Federation of the Humanities for 1989 Speech "Business of Protecting the Environment"; Knight of the Golden Pencil Award, by the Food Industry, 1990; received Honorary Doctor of Laws Degree, Trent University, October 1991. *Married*: Shelagh Dawn Adams, a Northern Canadian historian, and daughter of Donald Ian Adams, June 1960; has three children. *Clubs:* Granite; Toronto (both of Toronto). *Recreations:* Skiing, tennis and whitewater canoeing.

Gratton, Robert, LL.L., LL.M., M.B.A. President and Chief Executive Officer, Power Financial Corporation. 751 Victoria Square, Montreal, Quebec H2Y 2J3. Chairman: Great-West Life & Annuity Insurance Company (U.S.); Investors Group Inc. Director: Power Financial

Corporation; Power Corporation of Canada; Great West Life; Investors Group Inc.; Great-West Life & Annuity Insur-

ROBERT GRATTON

ance Company (U.S.); Great West Lifeco Inc.; London Insurance Group; London Life Insurance Company; Pargesa Holdings S.A. *Born:* Montreal, Quebec, October 23, 1943; son of Dr. Bernard and Judith (Dufour) Gratton. *Educated:* University of Montreal, LL.L.; London School of Economics and Political Science, LL.M.; Harvard Graduate School of Business Administration, M.B.A. *Career:* Worked two years as Assistant to the Honourable Paul Gérin-Lajoie (Quebec City); joined Crédit Foncier, 1971; appointed Chief Operating Officer, 1975; President and Chief Executive Officer, 1979; joined Montreal Trust as Chairman, President and Chief Executive Officer, 1982 until 1989; joined Power Financial Corporation, 1989. Called to the bar of the Province of Quebec in 1967. *Married:* Nicole Marcil, August 1966; has three children (Marie-Sophie, François and Elisabeth). *Clubs:* Mount Royal; Saint James's; Saint Denis.

Gratton, Robert, LL.L., LL.M., M.B.A. Président et chef de la direction, Corporation Financière Power, 751 Square Victoria, Montréal, Québec H2Y 2J3. Président du conseil: Great-West Life & Annuity Insurance Company (E.U.); Investors Group Inc. Administrateur: Corporation Financière Power; Power Corporation du Canada; Great West Life Assurance Company; Investors Group Inc.; Great-West Life & Annuity Insurance Company (U.S.); Great West Lifeco Inc.; Groupe d'assurances London; London Life Compagnie d'Assurance Vie; Pargesa Holdings S.A. *Né à:* Montréal, Québec, 23 octobre 1943; fils du Dr. Bernard et de Judith (Dufour) Gratton. *Études:* Université de Montréal, LL.L.; London School of Economics and Political Science, LL.M.; Harvard Graduate School of Business Administration, M.B.A. *Carrière:* Monsieur Gratton termine ses études de droit en 1966, à l'Université de Montréal et est admis au Barreau du Québec l'année suivante. De 1966 à 1968, il travaille comme adjoint auprès de l'honorable Paul Gérin-Lajoie, alors ministre de l'Éducation et vice-premier ministre du Québec pendant deux ans; il entre au Crédit Foncier en 1971 et en devient le chef de l'exploitation en 1975, puis le président et chef de la direction en 1979; se joint en 1982 au Montréal Trust, en qualité de président du conseil, président et chef de la direction jusqu'en 1989. Il devient président de la Corporation Financière Power en 1989, puis chef de la direction en 1990. *A épousé:*

Nicole Marcil, août 1966; trois enfants (Marie-Sophie, François Elisabeth). *Clubs:* Mont-Royal; St-James's; Saint-Denis.

Gray, Gordon Cecil, B.Comm., F.C.A., C.P.M., F.R.I., C.R.E.
Chairman and Director, Rio Algom Limited. Suite 2600, 120 Adelaide St. W., Toronto, Ontario M5H 1W5. Honorary

GORDON CECIL GRAY

Chairman, Royal LePage Limited; Director: CGC Inc.; McDonald's Corporation; Rogers Communications Inc.; Abitibi-Consolidated Inc. *Born:* Copper Cliff, Ontario, October 24, 1927; son of Robin and Corinne (Muir) Gray. *Educated:* Public and High Schools, Copper Cliff; Queen's University, Kingston, B.Comm., 1950; Chartered Accountant, Ontario Institute of Chartered Accountants, 1953; Fellow: Ontario Institute of Chartered Accountants, 1971; Real Estate Institute of Canada. *Career:* Started with Price Waterhouse & Co., 1950; joined A.E. LePage Limited, 1955; appointed Chairman, President and Chief Executive Officer, 1970; Chairman and Chief Executive Officer, 1979–84; Chairman, Royal LePage Limited, December, 1984–93; Honorary Chairman, July 1993–. Governor, Olympic Trust of Canada. *Honours:* Member, The Canadian Association of the Sovereign and Military Order of Malta. *Married*: Patricia Godson, daughter of R.G. Godson; has five children (Donald, David, Diane, Douglas, and Deborah). *Clubs:* Toronto; Rosedale; Muirfield, Ohio; Loxahatchee, Jupiter, Florida. *Recreations:* Fishing, golfing and travel. Roman Catholic. *Residence:* 300 Jefferson Sideroad, Richmond Hill, Ontario L4E 3M4.

Gray, The Honourable Herbert Eser, P.C., Q.C., M.P.
Deputy Prime Minister. *Born:* Windsor, Ontario, May 25, 1931; son of the late Harry and the late Fannie Gray. *Educated:* McGill University, School of Commerce, Montreal; Osgoode Hall Law School, Toronto. *Career:* Mr. Gray was elected to the House of Commons for Windsor in 1962 and has held his seat ever since, with positions including: Chairman, House of Commons Standing Committee on Finance, Trade and Economic Affairs, 1966–68; Parliamentary Secretary to Minister of Finance, 1968–69; Minister without Portfolio, 1969–70; Minister of National Revenue, 1970–72; Minister of Consumer and Corporate Affairs, 1972–74; Critic on Finance and Chairman of the Committee on Fiscal and Monetary Affairs for the Official Opposition, 1979; Senior Minister for Ontario, 1980–84; Minister of Industry, Trade and

Commerce, 1980–82; Minister of Regional Economic Expansion, 1982; President of the Treasury Board, 1982–84; Opposition House Leader, 1984–90; Deputy Leader of the Opposition, 1989–90; Leader of the Opposition, 1990–91; Finance Critic for the Official Opposition, 1991–93; appointed Leader of the Government in the House of Commons and Solicitor General, 1993–97; Appointed Deputy Prime Minister on June 11, 1997; September 24, 1997, assigned responsibility for co-ordination of the Government of Canada's activities to mark the new millennium. Mr. Gray has served on Canadian delegations to: the International Monetary Fund and World Bank (1967, 69, 70); OECD Ministerial meeting, 1970; Commonwealth Finance Ministers meeting, 1970. *Married*: Sharon Sholzberg, July 23, 1967; has two children (Jonathan and Elizabeth).

Grenier, Michael G.
Founder, Chairman, Chief Executive Officer, President and Director, Starfire Technologies Inc. (est. 1994), an organization created to acquire and develop interactive information based products and services, and provide advertising and marketing services to the business community. These advertising and marketing services are provided through Starfire's flagship product, *StarPages*™ – an Internet based electronic information system. Starfire also provides business viability assessment and strategic management services with respect to high technology information based companies and products, including but not limited to, new business development, growth management, acquisitions and mergers, product and/or business expansion and strategic restructuring, 625 Cochrane Drive, Suite 904, Markham, Ontario, Canada, L3R 9R9. email: mgrenier@starpages.com web site: www.starpages.com Formerly Founder, Chief Executive Officer, President and Director, Star Data Systems Inc. (est. 1985), an international supplier of real time, interactive information services and a national supplier of services in the areas of investment information, cash management, communications network management and technical consulting. Formerly President and Director, Dataline Inc. (est. 1968), a wholly owned subsidiary of Star Data Systems. Formerly President and

MICHAEL G. GRENIER

Director, Starquote International, Inc. (est. 1987), a wholly owned subsidiary of Star Data Systems and responsible for the U.S. marketing of the Starquote product. Formerly, President and Director, Star Data (U.K.) Ltd. (est. 1990), a wholly owned subsidiary of Star Data Systems and responsible for the European marketing of

the Starquote product. *Born:* Toronto, Ontario, August 9, 1954. Founder, President and Chief Executive Officer, Canada's Fastest Growing Company, *Profit* Magazine, June, 1993.

Griffin, John Raymond, B.Arch.(Hons.), M.Arch., F.R.A.I.C., M.A.I.B.C. Partner, Dalla-Lana Griffin Dalla-Lana Griffin Dowling Knapp Architects (DGBK) (est. 1972), architects. Suite 400, 1080 Mainland Street, Vancouver, British Columbia V6B 2T4. email: dgbk@bc.sympatico.ca web site: home.istar.ca/~dgbk *Born:* Vancouver, British Columbia, August 10, 1937; son of Peter Sebastian and Lucie Marie (née Huel) Griffin. *Educated:* University of British Columbia, B.Arch. (Hons.), 1961; University of Pennsylvania, M.Arch., 1964. *Career:* Draftsman, Birmingham and Wood, Architects, Vancouver, 1960; Draftsman, Thompson, Berwick & Pratt, Vancouver, 1961; Designer, Fry, Drew & Partners, London, England, 1962; Designer, Architects' Department, London County Council, London, England, 1963; Designer, Francis, Cauffman, Wilkinson, & Pepper, Philadelphia, Pennsylvania, 1963; Designer, Thompson, Berwick, Pratt & Partners, Vancouver, 1964–67; Designer, McCarter Nairn & Partners, 1968–71; Architect and Partner, Dalla-Lana/Griffin Architects, 1972–. Designer of Metropolitan Hotel, Vancouver (originally the Mandarin); The School of Family & Nutritional Sciences at University of British Columbia; Salmon Arm Senior Secondary School, Surrey Sports and Leisure Centre, St. Augustine's Parish Centre, and Our Lady of Perpetual Help School Expansion, Vancouver; North Shore Film Studios, North Vancouver, for Stephen J. Cannell Productions; with Partner Sebastian Butler, Forest Sciences Centre, University of British Columbia; Glenrosa Jr. Secondary School, Westbank, B.C. Member: Architectural Institute of British Columbia, 1965; Royal Architectural Institute of Canada, 1965; Institute of Urban Design (U.S.), 1979; Council of Educational Facility Planners, International, Pacific Northwest Region, and B.C. Chapter, 1990; British Columbia Aviation Council; Experimental Aircraft Association #385397, Oshkosh, WI. Author of Profile on Dalla-Lana/Griffin Architects, *Canadian Architect*, May 1979.

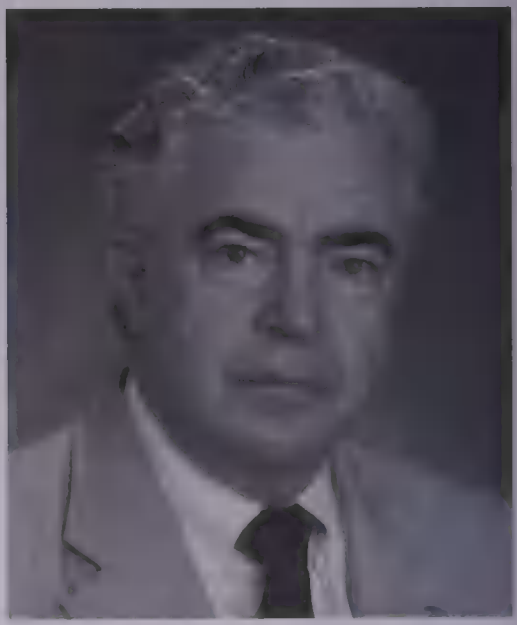

JOHN RAYMOND GRIFFIN

Past Activities: Member, Urban Design Panel, City of Vancouver; City of Vancouver Development Permit Board; Visiting Critic, School of Architecture, University of British Columbia, 1976–78 and 1983–86. *Honours:* Fellowship from Uni-

versity of Pennsylvania Graduate School of Fine Arts; various Canadian design awards; A.I.B.C. Design Award, Durbach Residence; co-first prize in Low Energy Building Design Competition (L.E.B.D.A.) for Public Works Canada, 1980; DRIE Design Award, Canada Business Opportunity Centre, Expo 86 Vancouver; CCTA Honour Award, The Mandarin Hotel, Vancouver; BC Masonry Institute Award, Fleet Maintenance Group (Pacific), CFB Esquimalt; Interior Design Institute of BC, Gold Award, Offices of Dalla-Lana/Griffin Architects; C.E.F.P.I. Project of Distinction Award, 1996, for Best Middle School, Glenrosa Jr. Secondary School, Westbank, B.C. *Married*: Marion Aird Steven (née Hamilton), December 30, 1961; has four children (Kevin, Blair, Darren and Matthew). *Clubs:* Boundary Bay Flying Club, Delta, B.C. *Recreations:* Flying. *Residence:* Vancouver, British Columbia.

Griffiths, Anthony Frear, B.A., M.B.A. Corporate Director, 95 Wellington Street West, Suite 800, Toronto, Ontario M5J 2N7. Chairman, Vitran Corporation Inc.; Slater Steel Inc. Chairman: Russel Metals Inc.; Director: Shaw Industries Ltd.; QLT Therapeutics; Lindsey Morden Group Inc.; Leitch Technology Corporation; Calian Technology Ltd.; Peoples Jewellers Limited; Alliance Atlantis Communications Inc.; Director, Teklogix Inc. *Born:* Burma, July 19, 1930. *Educated:* McDonogh; Williams College; McGill University; Harvard Graduate Business School, B.A., M.B.A. *Career:* Began with the New Product Development Department, Canadian Resins and Chemicals Ltd., Montreal, 1956–58; Corporate Development, Canadian Curtiss Wright Ltd., Montreal, 1958–59; Management Consultant, P.S. Ross and Partners, Montreal-Toronto, 1959–60; Vice-President, Marketing and Sales, Consumers Glass Ltd., Toronto, 1960; Executive Vice-President, Consumers Glass Company Limited, Toronto, 1968; President and Chief Executive Officer, Jonlab Investments Ltd., 1972; Chairman and Chief Executive Officer, Canadian Cablesystems Limited,

ANTHONY FREAR GRIFFITHS

1973–79; Associate, Connor Clark & Co. Ltd., 1980–89; Vice-Chairman and Chief Executive Officer, Harding Carpets Ltd., 1979–83; Vice-Chairman, Cable America Inc., 1982–83; Vice-Chairman, Cablecasting Limited, 1982–84; President and Chief Executive Officer, Mitel Corporation, 1985–87; Chairman, Mitel Corporation, July 1987–91; Chairman, President and Chief Executive Officer, 1991–93; Associate, Fairfax Financial Holdings Ltd., 1989–91; Consultant and Corporate

Director, 1993–. Lieutenant, RCA (supplementary reserve). *Clubs:* Toronto; Badminton & Racquet; Queen's. *Recreations:* Tennis, squash and skiing. *Residence:* 58 Walker Avenue, Toronto, Ontario M4V 1G2.

Groome, Reginald K., O.C.
Chairman, Groome Capital Inc., Special Advisor to the President, Canadian Pacific Hotels and Resorts, March 1991–May 1996. Director: Voyageur Insurance Co.; The Arctic Group Inc. *Born:* Montreal, Quebec, December 18, 1927; son of the late Cyril T. Groome and the late Muriel Forbes-Toby Groome, both of Montreal. *Educated:* Montreal High School; McGill University. *Career:* Began with Montreal publishing company in advertising, editorial and printing departments, 1945–53; broadcaster for CBC International Service; writer for seven major Canadian daily newspapers as overseas correspondent, 1951; Director of Personnel and Labour Relations, Hilton Canada, The Queen Elizabeth Hotel, Montreal, 1957; Resident Manager, 1961; Assistant to the Vice-President and Managing Director of Hilton's Canadian operations, Montreal, 1963; Vice-President of Hilton Canada, May 1965; Executive Vice-President, October 1968; President and General Manager, The Queen Elizabeth Hotel, Montreal, December 1972–83; Chairman of the Board of Directors, 1978; Formerly: Chairman and President, Hilton Canada Inc.; Vice-President, Hilton International, New York—took early retirement, December 1990 after 34 years with Hilton. Member: Past President, Montreal Board of Trade; Honorary Vice President, Past President and Past International Commissioner, National Council, Boy Scouts of Canada; Chairman, Board of Governors, Concordia University, Montreal; Director, World Scout Foundation, Geneva; Chairman, Hotel Association of Canada, 1991–93; Past Chairman, Tourism Industry Association of Canada; Life Governor, Montreal General Hospital; Past-Chairman, United Way of Canada; General Chairman, Centraide (United Way) Montreal Campaign, 1980. *Honours:* Outstanding Citizen Award, Montreal Citizenship Council, 1976; Queen's Jubilee Medal, 1977; Inaugural Canadian B'nai Brith Award of Merit, 1978; invested with Silver Acorn (Boy Scouts of

REGINALD K. GROOME

Canada) by Governor General Vanier, 1964; invested with Silver Wolf (Boy Scouts of Canada) by Governor General Léger, 1978; Meritorious Citizen's Award from Lieutenant-Governor Jean-Pierre Côté of Quebec, February 1980; Bronze

Wolf, World Scout Organization, 1996 by His Majesty King Carl Gustav VI, King of Sweden; appointed Officer of the Order of Canada by Governor General E. Schreyer, 1980. *Married*: Christina M. Walker, daughter of the late Alfred G. Walker, on June 20, 1953; has three children (Reginald Jr., Roderick and Richard). *Clubs:* Mount Royal, Montreal.

Gross, Harold, A.E.A.
Chairman, Gross Machinery Group (est. 1931), distributors of sophisticated, computerized, numerically controlled machine tools and metal fabricating equipment. Suppliers of computer integrated flexible manufacturing systems and robotic cells, unmanned storage and retrieval systems and automated guided material handling vehicles and complete turn key systems. Head Office, 18 Lower Jarvis Street, Toronto, Ontario M5E 1N1. Branches: Montreal, Windsor, Edmonton, Calgary, Vancouver. email: info@grossmachinery.com web site: www.grossmachinery.com Tel: 416-364-7161, Fax: 416-367-3464. President: Harold Gross Machinery Inc.; Harold Gross Realty, Inc.; Creative Engineering Consultants Limited. Co-Owner: First University Corporation Ltd.; Domaine Plaza, Montreal. *Born:* Toronto, Ontario, July 30, 1916; son of the late Charles and Rose (Wise) Gross of Toronto. *Educated:* Harbord Collegiate Institute, Toronto. *Career:* Founded Gross Machinery (Canada) Limited, in partnership with father, Toronto, 1931. Member: Canadian Machinery Tool Distributors Association; American Machine Tool Distributors Association; European Association of Machine Tool Merchants; Machinery Dealers National Association; Association of Machinery & Equipment Appraisers. President, Machinery Dealers National Association (Maple Leaf Chapter), 1969–71 (Convention Chairman, 1969 and 1986). Board of Directors: The

HAROLD GROSS

Baycrest Centre Foundation; Jewish National Fund; Life Member: Art Gallery of Ontario; Royal Ontario Museum; George Gardiner Museum of Ceramic Art. *Married*: The late Roslyn Abrams, daughter of Joseph Abrams, November 6, 1939; has two children (Michael Robert and Marsha Sharon—Mrs. E. Hurwitz). *Clubs:* Oakdale Golf and Country; Toronto; Bocaire Golf and Country Club, Boca Raton, Florida; York Racquets, Toronto; Curzon and Hertford, England; International House of Japan, Tokyo. Societies: Mount Sinai Lodge; AF & AM; Scottish Rite A & A, Pasadena, California; Al Malaikah Temple: A.A.O.N.M.S., Los Angeles, California. *Recreations:* Tennis, boating, skeet

shooting, swimming and golf. *Residence:* 110 Bloor Street West, Suite #2008, Toronto, Ontario M5S 2W7.

Gross, Harold, A.E.A.
Harold Gross est président du conseil de Gross Machinery Group, une entreprise fondée en 1931 qui distribue aujourd'hui des machines-outils informatisées sophistiquées à contrôle numérique et de l'équipement en métal. L'entreprise fournit également des systèmes de fabrication informatisés souples et des cellules robotiques, des systèmes d'entreposage et de récupération sans effectif, des véhicules de levage téléguidés et des systèmes complets clés en main. Le siège social est situé au 18, rue Lower Jarvis, Toronto (Ontario) M5E 1N1, avec des succursales à Montréal, Windsor, Edmonton, Calgary et Vancouver. Courriel : info@grossmachinery.com site Web : www.grossmachinery.com Tél. : 416-364-7161, Téléc. : 416-367-3464. Monsieur Gross est également président de Harold Gross Machinery Inc., d'Harold Gross Realty, Inc. et de Creative Engineering Consultants Limited, ainsi que copropriétaire de First University Corporation Ltd et de Domaine Plaza à Montréal. Monsieur Gross est né à Toronto en Ontario le 30 juillet 1916 ; il est le fils de Charles et Rose (Wise) Gross de Toronto. Il a fait ses études au Harbord Collegiate Institute à Toronto. En 1931, il a cofondé Gross Machinery (Canada) Limited à Toronto avec son père. Il est membre de l'Association canadienne des distributeurs de machines-outils, de l'American Machine Tool Distributors Association, de l'European Association of Machine Tool Merchants, du Machinery Dealers National Association et de l'Association of Machinery & Equipment Appraisers. Il a été président du Machinery Dealers National Association (chapitre Maple Leaf) de 1969 à 1971, et président du congrès en 1969 et en 1986. Il est membre du conseil d'administration du Baycrest Centre Foundation et du Jewish National Fund. Il est membre à vie du Art Gallery of Ontario, du Musée Royal de l'Ontario et du George Gardiner Museum of Ceramic Art. Harold Gross a épousé Roslyn Abrams, fille de Joseph Abrams, le 6 novembre 1939 et est maintenant veuf ; ils ont eu deux enfants (Michael Robert et Marsha Sharon, madame E. Hurwitz). Monsieur Gross est membre des clubs Oakdale Golf and Country à Toronto, Bocaire Golf and Country Club à Boca Raton en Floride, York Racquets à Toronto, Curzon and Hertford en Angleterre et International House of Japan à Tokyo. Il fait également partie des sociétés Mount Sinai Lodge, AF & AM et Scottish Rite A & A à Pasadena et Al Malaikah Temple: A.A.O.N.M.S. à Los Angeles en Californie. Harold Gross pratique le tennis, la navigation de plaisance, le tir au pigeon d'argile, la natation et le golf. Il demeure au 110, rue Bloor Ouest, app. 2008, Toronto (Ontario) M5S 2W7.

Grover, Warren Maitland Harris, Q.C., B.A.Sc., LL.B., LL.M.
Partner, Blake, Cassels & Graydon (est. 1856). Barristers & Solicitors, Patent & Trade-mark Agents. Box 25, Commerce Court West, Toronto, Ontario M5L 1A9. email: wmhg@blakes.ca web site: http://www.blakes.ca *Born:* Toronto, Ontario, October 16, 1934; son of George A. and Vida I. Grover (both lawyers). *Educated:* Upper Canada College, 1944–52; University of Toronto,

B.A.Sc. (Aeronautical Engineering, Honours), 1952–56; University of Toronto, LL.B. (Gold Medal), 1957–60; University of California at Berkeley, LL.M. (Honours), 1960–61; Université Paul Valéry, Montpelier, France, Certificate of Proficiency in the French Language, 1975–76. *Career:* Associate, Blake, Cassels, Graydon, 1963–69; Professor of Law, York University, Osgoode Hall Law School, 1969–77; Partner, Blake, Cassels & Graydon, 1977–. Called to the bar of Ontario, 1963; appointed Queen's Counsel, 1977. Author of *Canada Corporations Manual*, *Ontario Corporations Manual* and numerous articles on Competition Law,

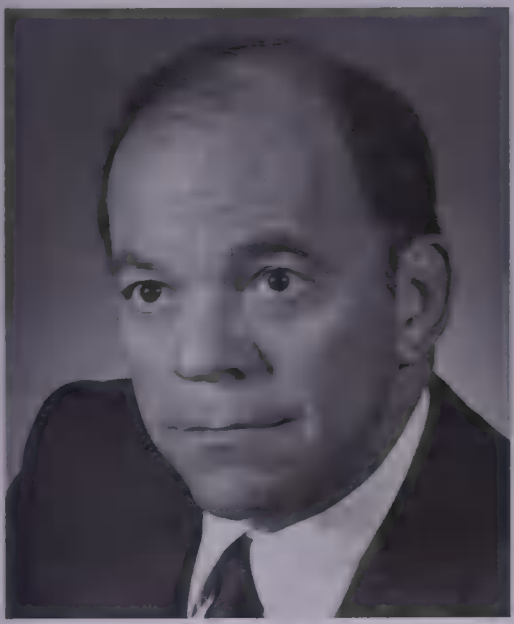

WARREN M.H. GROVER

Corporate Finance, Securities Law and Corporate Law. *Clubs:* Sturgeon Point Golf. Fraternities: Delta Chi; Phi Delta Phi. *Recreations:* Golf and skiing. *Residence:* Aurora and Sturgeon Point, Ontario.

Guérard, Yves, B.A., B.Sc.(Math), F.S.A., F.C.I.A., F.C.A.
Actuary, Managing Partner, Ernst & Young (Canada) Actuaries & Consultants Inc., a consulting firm specializing in the areas of actuarial services, employee benefits, risk management, compensation. 1 Place Ville Marie, Suite 2400, Montréal, Québec H3B 3M9. Tel: 514-874-4616. Executive Partner, Ernst & Young. *Born:* St-Félix-de-Valois (Joliette), Québec, June 7, 1934; son of Jean-Paul and Augustine (Charbonneau) Guérard. *Educated:* Séminaire de Joliette; Collège Jean-de-Brébeuf; Collège Saint-Laurent; Université de Montréal, B.A., B.Sc.(Mathematics), 1956. *Career:* Consulting Actuary, Manufacturers Life, Toronto, 1956–60; Consulting Actuary, Alliance Mutual Life, Montréal, 1960–64; Senior Partner and Chairman of Sobeco Ernst & Young Inc., Montréal, 1964–97. Fellow: the Society of Actuaries, 1963; the Canadian Institute of Actuaries, 1965; the Conference of Consulting Actuaries, 1971; Member: American Risk & Insurance Association; International Foundation of Employee Benefits Plan; International Actuarial Association; International Association of Consulting Actuaries; Canadian Pension & Benefits Conference; Canadian Management Centre; Association of Canadian Pension Management; ASTIN; Conference of Consulting Actuaries (CCA) (Director, 1985–87); International Association of Actuaries (Chairman, Scientific Committee of the 1992 International Congress); Member of the Society of Actuaries: Committee on International Relations (1995–); Chairman, CORIM (Conseil des relations internationales de Montréal), 1990–; Director and Member of the Board and Executive Committee,

Société Générale de Financement du Québec (1985–96). Director, Honeywell Ltd.; The Canadian Labour Market and Productivity Centre, 1984–85; President, La Chambre de commerce du Montréal Métropolitain, 1978–79 (Member of the Board, 1972–80; Co-Chairman, Tourism Committee of the Montréal Economic Promotion Committee (COPEM), 1980–86); President, Canadian Institute of Actuaries, 1982–83; Canadian Chamber of Commerce (Chairman, 1988–89, Executive Committee, 1986–90); Conference Board of Canada; Economic Council of Canada, 1984–90. Member of the Board, Eurobenefits, 1989–92; Director, Response Systems International, 1983–92; Vice-Chairman, Quebec-Indonesia Business Council (1994–); Member of the Policy Board, Institute for Research in Public Policy (1995–); Chairman, the Asean-Canada Business Council of the Canadian Chamber of Commerce; Member, Board of Governors, Canadian Chamber of Commerce; Member of the Board, International Section of the Society of Actuaries, 1993–96; Vice-President for Canada, Member of the Board (1986–), delegate to AFIR (1995–) and General Secretary of the International Actuarial Association. Co-author of *Building Private Pension Systems: A Handbook*. Department editor for the Foreign Correspondence department of the magazine *Contingencies*. Member of the 1992 Commission on Judges' Salaries and Benefits. Member of the Advisory Committee, the Economic Council of Canada for the Reference on Government's Impact on Competitiveness, 1991–93; Member of the Senior Advisory Committee, the National Round Table on the Environment and the Economy (NRTEE), 1991–94. Member: Fonds de Recherche de l'Institut de cardiologie de Montréal; the International Affairs Committee of the Canadian Chamber of Commerce, 1990–; Chairman (1983–86) and co-chairman (1986–93) of the Friends Committee of the Montréal Museum of Fine Arts; President and Charter Member, "Association Québec-France," 1973–78; Member of the Board (1985–97) and of

YVES GUÉRARD

the Executive Committee (1993–97), Montréal Museum of Fine Arts; President: CEGEP Maisonneuve, 1974–77; Montréal Alumni Association, 1970–72; Coordinator, Training Seminars, CEFAS of Montréal School of Business Administration (HEC), 1977–88; Part-Time Lecturer in Actuarial Science, Université de Montréal, 1970–86; Charter Member and President (1977–79), Centre for Continuing Studies in Employee Benefits (CEFAS) of L'École des Hautes Études Commerciales

(Montréal School of Business Administration). *Honours:* Ph.D. (honoris causa), Laurentian University, 1990.

Guérard, Yves, B.A., B.Sc.(Math), F.S.A., F.C.I.A., F.C.A.
Associé directeur de Ernst & Young (Canada) Actuaries & Consultants Inc., société-conseil spécialisée en actuariat, avantages sociaux, gestion des risques, rémunération, Montréal (Québec) H3B 3M9. Tél: 514-874-4616. Associé de Ernst & Young. *Né à:* Saint-Félix de Valois, Joliette (Québec) le 7 juin 1934; fils de Jean-Paul et d'Augustine (Charbonneau) Guérard. *Études:* Séminaire de Joliette; Collège Jean-de-Brébeuf; Collège Saint-Laurent; Université de Montréal, B.A., B.Sc. (Mathématiques), 1956. *Carrière:* Actuaire, Manufacturers Life, 1956–60; Actuaire, Alliance Mutuelle-Vie, Montréal, 1960–64; associé principal et président du Conseil de Sobeco Ernst & Young Inc., Montréal, (1964–97). Fellow de la Society of Actuaries, 1963; Fellow de l'Institut Canadien des Actuaires, 1965, et Fellow de la Conference of Consulting Actuaries, 1971. Membre: American Risk & Insurance Association; International Foundation of Employee Benefits Plan; Association internationale des actuaires-conseils; Association actuarielle internationale; AFIR; ASTIN; l'Institut canadien de la retraite et des avantages sociaux; Canadian Management Centre; Association canadienne des administrateurs de régimes supplémentaires de rentes; Conference Board of Canada; membre du Conseil Économique du Canada, 1984–90; président et membre du conseil de la Chambre de Commerce du Canada, 1988–89, et du Comité exécutif 1986–90; membre du comité des affaires internationales de la Chambre de Commerce du Canada, 1990–. Membre du Conseil et du Comité exécutif de la Société Générale de Financement du Québec (1986–95). Administrateur de Honeywell Ltée., (1985–96); Président et membre spécial de l'Association Québec-France, 1973–78. Administrateur de la Conference of Consulting Actuaries (CCA), 1985–87; président du Comité scientifique du Congrès international de l'Association Actuarielle internationale, 1992; Membre du Conseil de la Section Internationale de la Society of Actuaries (1993–96); président du conseil d'administration, CORIM (conseil des relations internationales de Montréal), 1990–; du Conseil canadien du marché du travail et de productivité, 1984–85; membre de Fonds de Recherche de l'Institut de Cardiologie de Montréal; membre du bureau des gouverneurs de la Society of Actuaries; Président (1983–86) et co-président (1986–93) du Comité des Amis du Musée des Beaux-arts de Montréal; membre du conseil d'administration (1985–97) et du Comité exécutif (1993–97) du Musée des Beaux-arts de Montréal; co-président du Comité du Tourisme du Comité de promotion économique de Montréal (COPEM) de la Chambre de commerce de Montréal, 1980–86; membre du conseil d'administration de Eurobenefits (1989–92); directeur de Response Systems International (1983–92); Président du conseil de commerce Anase-Canada de la Chambre du commerce du Canada; Membre du Conseil d'administration de l'Institut de recherche en politiques (1995–); Vice-Président, Conseil commerciale Québec-Indonésie (1994–); Vice-président pour le Canada (1994–95), et membre du Conseil, (1986–), délégué à l'AFIR, (1995–),

et secrétaire général de l'Association Actuarielle Internationale; Membre du Bureau des Gouverneurs de la Chambre de commerce du Canada. Co-auteur de *Building Private Pension Systems: A Handbook.* Membre de la Commission de 1992 sur le traitement et les avantages des juges. Membre du comité consultatif du Conseil économique du Canada pour l'Étude sur l'incidence du secteur public sur la compétitivité, 1991–93; membre du comité consultatif principal de la Table ronde nationale sur l'environnement et l'économie (TRNEE), 1991–94; Éditeur, Chronique des correspondants étrangers pour le magazine *Contingencies* (1993–). Président: du CEGEP Maisonneuve, 1974–77 de l'Association des diplômés de l'Université Montréal, 1970–72; de l'Institut canadien des actuaires, 1982–83; président (1978–79) et membre du conseil (1972–80) de la Chambre de commerce du Montréal Métropolitain; membre fondateur et président (1977–79) du Centre d'Études et de Formation en Avantages Sociaux (CÉFAS) de l'École des Hautes Études Commerciales, 1977–88; chargé d'enseignement en actuariat à l'Université de Montréal, 1970–86; Membre du Comité sur les relations internationales de la Society of Actuaries (depuis 1995). *Honneurs:* Doctorat Administration des affaires (honoris causa), Université Laurentienne, 1990. Président: du CEGEP Maisonneuve, 1974–77; de l'Association des diplômés de l'Université Montréal, 1970–72; de l'Institut Canadien des Actuaires, 1982–83; président (1978–79) et membre du Conseil (1972–80) de la Chambre de commerce du Montréal Métropolitain; membre fondateur et président (1977–79) du Centre d'Études et de Formation en Avantages Sociaux (CÉFAS) de L'École des Hautes Études Commerciales de Montréal; coordonnateur des séminaires de formation du Centre d'Études et de Formation en Avantages Sociaux (CÉFAS) de l'École des Hautes Études Commerciales, 1977–88; chargé d'enseignement en actuariat à l'Université de Montréal, 1970–86.

Gunn, Robert J., B.Sc.
President, Chief Executive Officer and Director, Royal & Sun Alliance Insurance Company of Canada. 10 Wellington Street East, Toronto, Ontario M5E 1L5. Group Director, Americas; President,

ROBERT J. GUNN

Chief Executive Officer and Director: Quebec Assurance Company; Western Assurance Company; Director: Roins Holding Limited; Roins Financial Services Limited; 3081524 Canada Limited, Royal & Sun Alliance USA, Inc.; Royal Group

Inc.; Royal & Sun Alliance Life Insurance Company of Canada. *Born:* Toronto, Ontario, April 23, 1945; son of Vern and Muriel (MacDonald) Gunn. *Educated:* Newmarket High School, 1966; Tri-State (Indiana) University, B.Sc., 1970. *Career:* Joined Royal Insurance, Toronto, 1973 as Investment Analyst; appointed Assistant Investment Manager, 1975; moved to Manager of Corporate Planning and Research, 1977; Branch Manager, Toronto, 1977; Regional Manager, 1982; appointed Vice-President, Finance, 1983; Executive Vice-President, 1985–90; President, Chief Executive Officer and Director, 1990–. Director, Insurers Advisory Organization (1989) Inc.; Director, Johnson Corporation; Johnson Incorporated; Unifund Assurance Company; Royal Financial Services, Inc.; Insurance Bureau of Canada; Member of Board, Smart Risk Foundation; Member: Board of Governors, Junior Achievement of Metro Toronto; Business Council on National Issues; Financial Analysts Federation; International Insurance Society. Member, Board of Governors, Bobby Jones Scholarship Fund.

Gunning, Kenneth Samuel, B.A., F.C.A. Director, Canada Trust and affiliated corporations and Consulting Associate (Retired Partner), Grant Thornton, Chartered Accountants. Suite 2800, 1055 West Georgia Street, Vancouver, British Columbia V6E 3R5. Past Chairman, Studies Advisory Committee of the Canadian Institute of Chartered Accountants (CICA); Member, Standards Advisory Board of the CICA and Past Chairman, Federal Legislation Committee of the CICA (1990–93). *Born:* Vancouver, British Columbia, April 6, 1930; son of the late Basil Hewitt and Olive May (Laffere) Gunning of Vancouver. *Educated:* Public schools, Vancouver; University of

KENNETH SAMUEL GUNNING

British Columbia, Bachelor of Arts, 1952; Brandon College, University of Manitoba; Associate, Royal Conservatory of Music of Toronto (ARCT). *Career:* Articled student, Helliwell Maclachlan & Co., Vancouver, September 1953; Chartered Accountant, January 1957; Partner, March 1966; Administrative Partner, Thorne Gunn & Co., 1972; Executive Partner, 1973; Deputy Executive Partner, Thorne Riddell & Co., 1974–77; Executive Partner, 1977–83; Member, Central Management Committee of Klyveld Main Goerdeler & Co. (KMG), 1979–85; National Executive Partner, Pannell Kerr MacGillivray, 1986–91; Chairman, Policy Board, Grant Thornton, 1991–93; Member, International Council, Pannell Kerr

Forster, 1986–91. Former Member: Board of Governors, Canadian Comprehensive Auditing Foundation (Past Chairman of Research and Professional Practices Committee); Special Committee to Examine the Role of the Auditor (Adams Committee of the CICA, 1978); Institute of Chartered Accountants of British Columbia, 1957; Institute of Chartered Accountants of Ontario, 1970; Past Chairman, Auditing Standards Committee of the Canadian Institute of Chartered Accountants; Former Member, Financial Disclosure Advisory Board to the Ontario Securities Commission and Accounting Advisory Committee to Superintendent of Brokers of British Columbia. Author of articles that appear frequently in financial and professional accounting journals and speaker at professional conferences. *Honours:* Walter J. MacDonald Memorial Award (CICA), 1975; Fellow of the Chartered Accountants of Ontario, 1976, and of British Columbia, 1977; Queen's Silver Jubilee Medal, 1977. *Married*: Flora Marie Johnson, daughter of the late Hans Johnson and Nettie Leslie, July 2, 1954; has four children (Kevin John, Laureen Elizabeth, Lynda Marie and Karen Jane). *Clubs:* Vancouver; Vancouver Racquets (Honorary Life Member); Sechelt Golf & Country. Fraternity: Beta Theta Pi, Vancouver, 1950–52. *Recreations:* Golf, fishing, tennis and music. Protestant. *Residence:* 1605 Mission Road, Sechelt, British Columbia V0N 3A0.

H

Haas, Chantal
Managing Director and National Director, Public Relations, Bradson Staffing Services, est. 1957, National Human Resource Organization, Suite 608, 10 Bay St., Toronto, Ontario M5J 2R8. Managing Partner, The Haas Group/Bilingual Plus, est. 1987, Human Resource Organization. email: chaas@bradson.com web site: www.bradson.com Tel: 416-368-4227, Fax: 416-368-8202. Board Appointments/Titles: Vice-Chair, Board of Directors, Liquor Control Board of Ontario; Association of Canadian Search, Employment and Staffing Services, President-Elect, 1998; The French Chamber of Commerce in Canada (Ontario), President, 1996–present; Le Cercle Canadien, President and Executive Board Director, 1993–present; The Brazilian Ball, Vice-Chair, Marketing, 1997; Ministry of Francophone Affairs, Executive Committee Member, Economic Development Fund, 1997–98; Association of Professional Placement Agencies and Consultants, National Board Director, 1996–present; Step up - Step ahead Mentoring Program, Senior Mentor, 1993–present; Women Entrepreneurship of Canada, National Vice-President, 1998; Association des Femmes d'Affaires Francophones, President, 1992–93. *Born:* Montréal, Québec, on June 15, 1959; daughter of Pierre Haas and Marthe Beaupré. *Educated:* Woodlands, Toronto, 1977. *Career:* Owner/Partner, Chantal Haas Inc., Toronto, 1985–91, Managing Partner and Owner, The Haas Group/Bilingual Plus, Toronto, 1991–94; Managing Director and National Director, Public Relations, Bradson Staffing Services Inc., Toronto, 1997–present. The Haas Group/Bilingual Plus merged with Bradson in May 1997. Club Memberships: Board of Trade of Metropolitan Toronto; Canadian Professional Sales Association; Empire Club of Canada; Canadian Association of Women Executives and Entrepreneurs of Canada; Le Cercle Canadien; French Chamber of Commerce (Ontario); Women Entrepreneurs of Canada, since 1994; Step Up - Step Ahead Mentoring Program. *Clubs:* The Granite Club, Toronto; The Founders Club, Toronto. *Recreations:* Skiing, golf, and home entertaining. *Residence:* 12 Camwood Crescent, North York, Ontario M5A 3L2.

CHANTAL HAAS

Hainey, Alex, B.Comm., M.B.A.
Chairman, Drake Beam Morin-Canada Inc., world's leading organizational and

individual transition consulting firm. 77 Bloor Street West, Toronto, Ontario M5S 1M2. 416-922-7561. Director: Union Carbide Canada Limited; Drake Beam Morin-Canada Inc.; Intermetco Limited; CH Enterprises, Chairman; Timminco Limited; Beaumaris Minerals Inc. *Educated:* Royal Military Academy, Sandhurst, England and McGill University. Member: American Society for Metals; American Institute of Mining, Metallurgical and Petroleum Engineers; Conseil d'Industrie

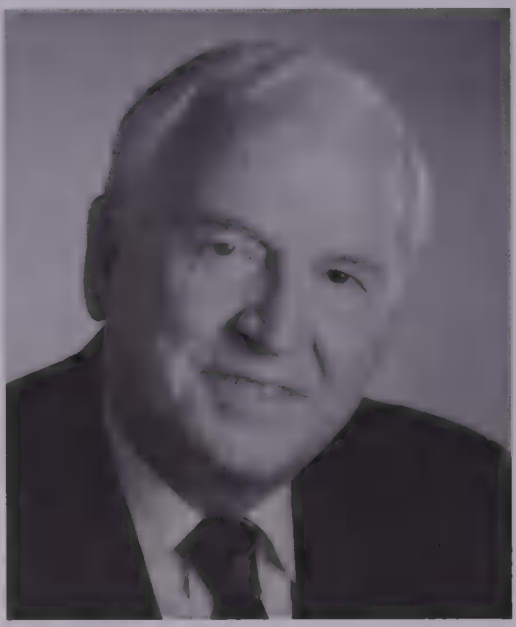

ALEX HAINEY

Québec; Advisory Committee, Industrial Accident Prevention Association, Ontario (Past Chairman and Life Member). Lecturer in Business at University of Toronto. Co-Chairman, McGill Development Fund; Major Gifts, University of Montreal, Share the Vision Campaign; Director, Canadian Council of Christians and Jews; Member, Rotary Club (past President); Member, Governor's Council, North York General Hospital. *Clubs:* Royal Canadian Yacht; Granite Club (Director); Mount Royal. *Recreations:* Skiing, sailing, amateur theatre and politics.

Hales, James Milton, C.A.
Vice-President, Merrill Lynch Canada Inc. 255 Queens Avenue, Suite 2200, London, Ontario N6A 5R8. *Born:* Chatham, Ontario, April 16, 1939; son of Milton Arnold and Gwendolyn Bernice (Hoflich) Hales, both of Chatham, Ontario. *Educated:* Queen Mary Public School; Chatham Collegiate Institute; University of Windsor, Bachelor of Commerce (Honours Business Administration); C.A. *Career:* Arthur Andersen & Co., Toronto, Ontario, 1964–68; Secretary-Controller, Maclean-Hunter Cable TV Ltd., 1968; Account Executive, Royal Securities Ltd., 1969; Account Executive, Merrill Lynch, Royal Securities Ltd., 1971; Branch Manager, Winnipeg, Manitoba, 1977; Vice-President, Manager, 1978–79; Vice-President, Merrill Lynch Incorporated, 1979–90; Vice-President, Dean Witter Reynolds (Canada), 1990–91. Member: Canadian Institute of Chartered Accountants; Governor, Winnipeg Commodity Exchange, 1978–79; President and Director, Halton Condominium Corporation, 1970–71; Chairman, Public Relations, IDA Manitoba Region Council, 1978–79. Director and Chairman of the Board (1996–97), Elgin London Middlesex Lung Association, 1993–96 (Chairman, Special Events); Director, Thames Valley Children's Centre, 1993–97; President of Burlington Civitan Club, 1976–77; Group Co-ordinator, 1978 Winnipeg United Way; Member, London Chamber of Commerce (Member, Finance

and Taxation Committee, 1982–86); Member, 1984 United Appeal Campaign for London; Director: Orchestra London

JAMES MILTON HALES

Canada, 1984–89; London Library Board, 1988–91; Chairman, Rotary Sports Celebrity Dinner, 1989–90; Chairman, Midland Walwyn-County Heritage/Sunshine Foundation Golf Classic, 1990–; Co-Chair Lung Golf Marathon, 1998–; Member of Finance Committee United Way, 1998–. *Married*: Gloria Brown, daughter of Mary Elizabeth (Lindsay) Brown and Thomas Boyd Brown, July 18, 1964; has two daughters (Kristen Leigh and Julie Elizabeth). *Clubs:* Sunningdale Golf; Directors Club of London; Rotary Club of London (Director, 1987–89; Vice-President, 1990–91; President Elect, 1991–92; President, 1992–93); Board of Directors, Rotary Club of London Foundation, 1993–98 (Chairman, 1994–95). *Recreations:* Golf and reading. Progressive Conservative. United Church. *Residence:* 51 Hampton Crescent, London, Ontario N6H 2N7.

Hall, Gordon McCamus, B.Sc. (Hons.), F.S.A., F.C.I.A., M.A.A.A.
Worldwide Partner, William M. Mercer Companies, Inc. (New York) and Principal of William M. Mercer Limited (est. 1945), consultants in pension and benefit programs, actuarial services, compensation, employee communication and human resources management, BCE Place, 161 Bay Street, P.O. Box 501, Toronto, Ontario M5J 2S5. *Born:* Peterborough, Ontario, January 15, 1941. *Educated:*

GORDON McCAMUS HALL

South Monaghan Public School, South Monaghan, Ontario; Kenner Collegiate and Vocational School, Peterborough; Queen's University, Kingston, Honours

B.Sc. (Mathematics and Physics). *Career:* Assistant Actuary, Crown Life Insurance Company, 1963–73; Actuary, William M. Mercer Limited, 1973–79; Toronto Office Head, 1979–86; Director, 1982–97; Director, Practice Development, 1985–93; Vice-Chairman, 1987–97. Member: American Academy of Actuaries; Association of Canadian Pension Fund Management. Fellow: Society of Actuaries; Canadian Institute of Actuaries. Editor: *The Mercer Bulletin*; *The Mercer Handbook of Canadian Pension and Benefit Plans*; *The Mercer Pension Manual.* Member, Board of Trustees, Chair of the Audit Committee, Member of Executive and Finance Committees, Queen's University; Member, Biosciences Campaign Cabinet, Queen's University; Director, Institute of Corporate Directors. *Married*: Wendy V. Quart, granddaughter of Senator Josie Quart (deceased) of Quebec City; has three children (Deborah Christine, Darren Stewart and Derek Timothy). *Clubs:* Ontario; Board of Trade of Metropolitan Toronto. *Recreations:* Tennis, skiing, swimming and bridge. *Residence:* 32 Thorncrest Road, Islington, Ontario M9A 1S3.

Hara, Arthur S., O.C., LL.D..
Senior Advisor, Mitsubishi Canada Limited. 200 Granville Street, Vancouver, British Columbia V6C 1G6. Director: Rogers Foods Ltd. *Born:* Vancouver, British Columbia, 1927. *Educated:* Kobe University, Japan, B.S.Ec., 1951; Harvard, Graduate School of Business Administration, AMP, 1980. *Career:* Joined Mitsubishi Canada Limited, Vancouver, 1962; Manager, Grains Department, 1968; Vice-President and Member of Board of Directors, 1975; Executive Vice-President, 1979; Chairman, 1983. Past Chairman and Governor, Vancouver Board of Trade; Chairman Emeritus, Asia Pacific Foundation of Canada;

ARTHUR S. HARA

International Counsellor, Canadian Committee, Pacific Basin Economic Council; Board of Governors: Business Council of British Columbia; Past Chairman, Board of Governors, University of British Columbia; Founding Chairman, Harvard Business School Alumni Association of British Columbia; Patron, Vancouver Public Aquarium. *Honours:* Officer, Order of Canada; Distinguished Leadership Award, President's Club, Simon Fraser University; Honorary Doctor of Laws, University of British Columbia; Order of the Rising Sun (Japan); Canada Confederation Medal. Has one son and one daughter. *Clubs:* Vancouver.

Harmsworth, James Mark, B.Comm, C.A.
Executive Vice-President and C.F.O., RE/MAX Ontario–Atlantic Canada Inc., est. 1980, Real Estate Franchising, 7101 Syntex Dr., Mississauga, Ontario L5N 6H5. web site: www.remaxoa.ca Vice–President: RE/MAX New England Inc.; RE/MAX North Central Inc.; RE/MAX Indiana Inc.; RE/MAX Europe. *Born:* Brampton, Ontario, on July 19, 1963; son of James and Judy Harmsworth. *Educated:* University of Toronto, Bachelor of Commerce, 1986; Ontario Institute of Chartered Accountants, C.A.; 1989. *Career:* Controller, Ontario Express, Mississauga, Ontario,

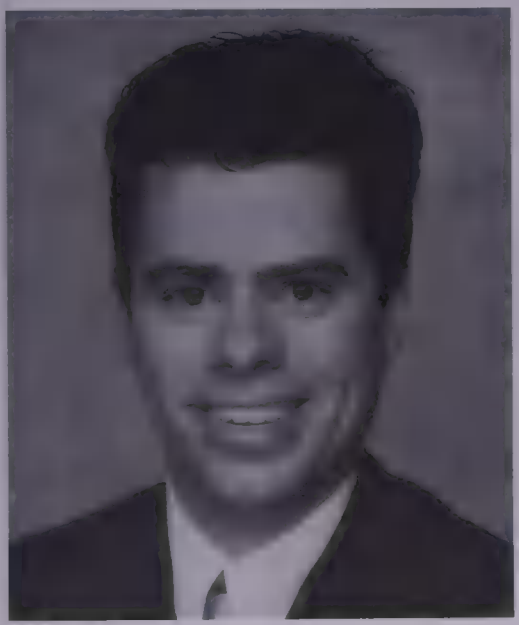

JAMES MARK HARMSWORTH

1989; Accountant, KPMG Chartered Accountants, Mississauga, Ontario, 1986–89; Controller, RE/MAX Ontario-Atlantic Canada Inc., 1989; Appointed Vice-President of Finance, 1992 and Executive Vice-President, 1997. *Recreations:* Avid runner and sports enthusiast.

Harrigan, Kenneth W. J., O.C., B.A., LL.D. (Hon.)
Past Chairman of the Board and Chief Executive Officer, Ford Motor Company of Canada, Limited, automotive manufacturing. Past Chairman, The Royal Ontario

KENNETH W.J. HARRIGAN

Museum; Chairman, K.W. Harrigan Consultants. Director: Co-Steel Inc.; Forum for International Trade Training; Samuel Manu-Tech Inc.; Camco Inc.; Ontario Jockey Club; Noranda Forest Inc.; Meadowvale Ford Sales Limited. *Born:* Chatham, Ontario, September 27, 1927; son of Charles A. Harrigan and Olga Jean (Wallace) Harrigan. *Educated:* University of Western Ontario, B.A. (Hons.), Business Administration. Honorary LL.D. at

UWO, 1994. *Career:* Joined Ford Motor Company of Canada, Limited, Windsor, 1951; General Field Manager, Edmonton, 1962–63; Regional City Manager, Vancouver, 1963–64; Assistant Regional Manager, Toronto, 1964–65; Regional Manager, Toronto, 1965–68; General Sales Manager, Central Office, Oakville, 1968–71; Staff Director, Sales and Marketing, Ford Asia-Pacific Inc., Australia, 1971–73; Group Director, Southern European Sales, Ford of Europe, England, 1973–77; Vice-President, Truck Sales & Marketing, Ford of Europe, England, 1977–78; Vice-President, General Manager, Sales, Ford of Canada, Oakville, 1978–81; President and Chief Executive Officer, Ford of Canada, Oakville, 1981–90; Chairman and Chief Executive Officer, 1990–92; is a former Director of: Ford France, S.A., 1973–78; Ford Lusitana, Portugal, 1973–78; Ford Italiana, S.p.A., Italy, 1973–78; Ford Egypt Inc., 1973–76; Ford New Holland of Canada Limited, 1987–91; Ford Motor Company of Canada, Limited,1978–92; Ford Motor Company of New Zealand Limited, 1978–92; Ford Motor Co. of Australia, Limited, 1980–92; Ford Credit Canada Limited, 1990–93; London Life Insurance Company, 1988–97; London Insurance Group Inc., 1991–97; The Trust Company of London Life, 1995–98; Versa Services Ltd., 1993–95, Member, Advisory Board, 1995–97. Former Chairman and Director, Motor Vehicle Manufacturers' Association; Member: National Advisory Council (NAC), World Energy Conference, 1983–90; Director, Conference Board of Canada, 1986–92; The Institute of Corporate Directors in Canada, 1987–93; Chairman, Federal Government Sectoral Advisory Group on International Trade (SAGIT) 1991–98; International Trade Advisory Committee (ITAC), 1991–98; FTA Select Auto Panel, 1990–92; Policy Committee, Business Council on National Issues, 1986–92; Co-Chairman, Automotive Advisory Committee to Minister of Industry, Science and Technology, 1986–92; Ontario Business Advisory Council, 1988–92; Steering Committee of the Economic Restructuring Project, Canadian Labour Market and Productivity Centre, 1991–93; Chairman, Canadian Steering Committee, International Intelligent Manufacturing Systems (IMS), 1991–94; Past Governor, Appleby College; Senior Advisor, NAFTA Effects Commission of Environmental Co-operation (CEC), 1995–; Advisory Board, Ivey School of Business, University of Western Ontario, 1984–; Chairman, Royal Ontario Museum Crown Foundation, 1997–. *Honours:* Officer of the Order of Canada, 1996. *Married*: M. Jean Macpherson, June 18, 1955; has two children (Stephen C. and Tara Lynne Tomlinson). *Clubs:* Mississauga Golf and Country; Founder's; York.

Harris, William Bowles, M.A., B.A., Hon.LL.D.

Chairman, BPI Financial Corp, Suite 3900, 161 Bay Street, Canada Trust Tower, Toronto, Ontario M5J 2S1. Director: E-L Financial Corporation Limited; Key Publishers Ltd.; The Dominion of Canada General Insurance Co.; The Empire Life Insurance Co; The Fulcrum Investment Co. Ltd. *Born:* Toronto, Ontario, August 17, 1930; son of William Cranfield and Ethel Mary (Bowles) Harris. *Educated:* Upper Canada College; University of Toronto, B.A., 1953; Oxford University (Christ Church) M.A., 1955. *Career:* Joined Harris & Partners Limited,

1955; appointed Director, 1960; Vice-President, 1964; President, 1966–73; Co-Chairman, Dominion Securities, Harris & Partners, 1973–74. Chairman of the Board, North Pickering Development Corporation, 1975–78; Former Chairman Bardys Bank of Canada, 1974–97. Former Director, The Council for Business and the Arts in Canada, 1974–84; Founding Director and Advisory Committee Member, The Nature Conservancy of Canada; Trustee and Former Chairman, World Wildlife Fund (Canada); Chairman, Executive Committee, Trinity College, 1979–81; University of Toronto, Board of Governors, 1968; Vice-Chairman, 1970; Chairman, 1971; Governing Council Vice-Chairman, 1972–75; Trustee, Hospital for Sick Children, 1964–68; Trustee Ex Officio, Royal Ontario Museum, 1971–75; Director and Treasurer, Toronto Symphony Orchestra, 1957–67. *Married*: M. Patricia Smith, daughter of the late Canon F. Arthur Smith, May 22, 1957; has three children (Diana, Virginia and William Arthur). *Clubs:* York; Toronto. Society: Alpha Delta Phi. *Recreations:* Farming. Anglican Church of Canada. *Residence:* Apt. 1504, 1166 Bay Street, Toronto, Ontario M5S 2X8; 127545 Mill Road, King, Ontario L7B 1K4.

Harris, Mike
Premier of Ontario, MPP for Nipissing. *Career:* Before entering public life, Mr. Harris owned and operated tourism and recreation businesses in the Nipissing and Parry Sound regions. A former school teacher, he served seven years on the Nipissing Board of Education—four as Chair—and one term as President of the Northern Ontario School Trustees' Association. He was elected MPP for Nipissing in 1981, and appointed Minister of Natural Resources and Minister of Energy in 1985. In opposition, he served as Conservative House Leader and as critic for the ministries of Revenue, Labour, Housing,

MIKE HARRIS

Finance and Northern Development. He was elected leader of the Ontario Progressive Conservative Party in 1990, and became Premier of Ontario following the provincial election of June 8, 1995. An avid sportsman, golfer, skier and bridge player, Mr. Harris lives in North Bay with his wife, Janet, and their sons, Michael and Jeffrey.

Hartt, Stanley H., O.C., B.A., M.A., B.C.L., Q.C.
Chairman, Salomon Smith Barney Canada Inc, investment bankers. Suite 4600, 161 Bay Street, Toronto, Ontario M5H 3Y2. Director: O&Y Properties Corporation;

The Oshawa Group Limited; Gulf Canada Resources Ltd.; Sun Life Assurance Company of Canada. *Born:* Montreal, Quebec, November 11, 1937; son of Maurice and Rose (Gallay) Hartt. *Educated:* McGill University, B.A., 1958; M.A., 1961; B.C.L., 1963. *Career:* Lawyer and Partner, Stikeman Elliott, Montreal, 1965–85, 1988–89, 1990; Deputy Minister, Department of Finance, 1985–88; Chief of Staff, Office of the Prime Minister, 1989–90. Called to the bar of Quebec, 1965. Member, Quebec Bar Association. Director:

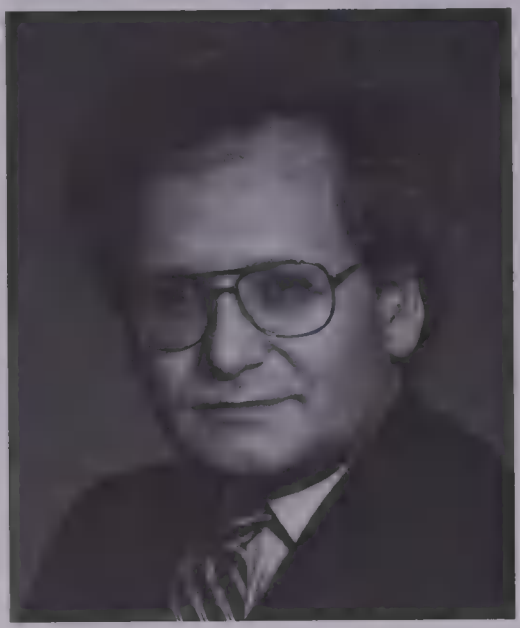

STANLEY H. HARTT

Toronto Symphony Orchestra; The Stratford Festival; Baycrest Centre for Geriatric Care; Canadian Journalism Foundation; Past President, The Canadian Club of Toronto; President, Canadian Psychiatric Research Foundation. *Married*: Beverly Maureen Brooks, March 31, 1990. Four children (Heather, Michael, James and Douglas). *Clubs:* Toronto; Granite; Rideau; Mount Royal; Cercle Universitaire. *Recreations:* Skiing, tennis, classical music. *Residence:* Toronto, Ontario.

Hartt, Stanley H., O.C., B.A., M.A., B.C.L., Q.C.
Président de conseil, Salomon Smith Barney Canada Inc., courtiers en valeurs mobilières, bureau 4600, 161 Bay Street, Toronto (Ontario) M5J 2S1. Administrateur: O&Y Properties Corporation; Le Groupe Oshawa Limitee; Sun Life du Canada, compagnie d'assurance-vie; Gulf Canada Resources Limited. *Né à:* Montréal (Québec) le 11 novembre 1937; fils de Maurice et Rose (Gallay) Hartt. *Études:* Université McGill, B.A., 1958; M.A., 1961; B.C.L., 1963. *Carrière:* Avocat et associé, Stikeman Elliott, Montréal, 1965–85, 1988–89, 1990; sous-ministre des Finances, Gouvernement du Canada, 1985–88; chef de cabinet, bureau du premier ministre, 1989–90. Admis au Barreau du Québec en 1965. Membre, Barreau du Québec. Administrateur: Orchestre symphonique de Toronto; The Stratford Festival; Baycrest Centre for Geriatric Care; Foundation pour le Journalisme canadien; Past President, The Canadian Club of Toronto; Président, Fondation canadienne de la recherche en psychiatrie. *A épousé:* Beverly Maureen Brooks, le 31 mars 1990. Il a quatre enfants (Heather, Michael, James et Douglas). *Clubs:* Toronto; Granite; Rideau; Mont Royal; Cercle Universitaire. *Loisirs:* Ski, tennis et musique classique. *Domicile:* Toronto, Ontario.

Harvey, George Edwin, B.A. Hon. Econ.
President, Business Services Group, AT&T Canada Long Distance Services, Canada's national telecommunications

carrier. 200 Wellington Street West, Toronto, Ontario M5V 3G2. Director: Royal Insurance Co. of Canada; Chairman, Junior Achievement of Canada;

GEORGE EDWIN HARVEY

Canadian Centre for Creative Technology. *Born:* Cheshire, England, June 10, 1938; son of Donald J. Harvey. *Educated:* Leeds University, B.A., Honours Economics, June, 1959. *Career:* Sales Representative, Burroughs Corp., Manchester, U.K., 1961–66; Account Manager, 1966–71; Branch Manager, 1971–74; Director of Financial Marketing, Burroughs Corp., Detroit, 1974–79; President, Burroughs Canada, Toronto, 1979–82; President, ROLM Canada, Toronto, 1982–86; Vice-President, World-Wide Marketing, ROLM Corporation, Santa Clara, California, 1986–87; President and Chief Executive Officer, Unitel Communications Inc., 1987–93. Member: Canadian Business Equipment Manufacturers Association (C.B.E.M.A.), Director, 1979–82; Treasurer, 1982–85; Chairman, 1985–86; International Business Council of Canada, Director, 1985–86. Member, Business Council on National Issues. Lieutenant Royal Army Service Corps, 1959–61. *Honours:* Canadian Business Telecommunications Alliance's Honorary Award; C.A.T.A. (Canadian Advanced Technology Association) Award of Distinction. *Married*: Janet Christine Moore, August 10, 1963; has two children (Gavin Antony and Rachel Josselyn). *Clubs:* Granite; Board of Trade of Metropolitan Toronto; St. George's Golf & Country. The Lodge of Fortitude and Old Cumberland No. 12, London, England, Worshipful Master, 1973–74. *Recreations:* Golf and squash. *Residence:* 175 Cumberland Street, Toronto, Ontario M5R 3M9.

Haslam, Robert Henry Albin, B.A., M.D., FAAP, FRCP (C)
Professor of Pediatrics and Medicine (Neurology), University of Toronto, Toronto, Ontario. Staff Pediatrician, Hospital for Sick Children, 555 University Avenue, Toronto, Ontario M5G 1X8. email: rhaslam@sickkids.on.ca *Born:* Saskatoon, Saskatchewan, September 11, 1936, son of Dr. & Mrs. R.N.H. Haslam. *Educated:* University of Saskatchewan, B.A., 1958; M.D., 1960. *Career:* Director, John F. Kennedy Institute, Baltimore, 1970–75; Assistant Professor, Dept. of Pediatrics & Neurology/Johns Hopkins, Baltimore, 1970–72; Associate Professor, 1972–75; Professor & Chairman, Dept. of Pediatrics, University of Calgary, 1975–86; Pediatrician-in-Chief, Director of Research, Alberta Children's Hospital, Calgary, 1975–86; Director of Pediatrics,

Foothills Hospital, Calgary, 1975–86; Professor and Chairman, Dept. of Pediatrics, University of Toronto, 1986–96; Pediatrician-in-Chief, Hospital for Sick Children, Toronto, 1986–96. Author of over 140 peer-reviewed articles, invited

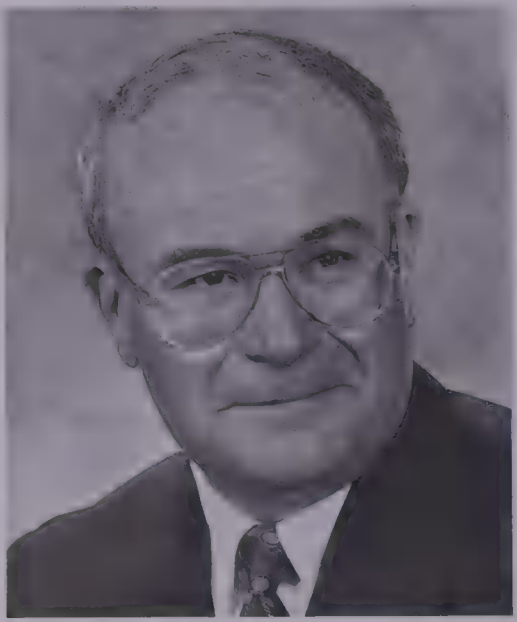

ROBERT HENRY ALBIN HASLAM

papers and book chapters. Co-author with P.J. Valletutti of *Medical Problems in the Classroom* (Pro-Ed, 3rd ed., 1996). Board of Directors: Canadian Dysautonomia Society, 1990–; Ronald McDonald Children's Charities of Canada, 1993–; Member: Child Neurology Society, 1973–; Epilepsy Research Foundation of Canada, 1992–; Elected member, American Pediatric Society, 1979–; President, Canadian Pediatric Society, 1992–93; Elected as a member of the Council of the Royal College of Physicians and Surgeons of Canada, 1996–2000. Board of Trustees Bloorview Children's Hospital Foundation, 1998–; Chairman, Board of Trustees, Wycliffe College, 1997–; Medical Advisory Committee, Canadian Down Syndrome Association, 1989–95; Warden, Church of St. Augustine. *Honours:* Recipient of several teaching awards; Outstanding Service Award, Southern Alberta Perinatal Advisory Committee, 1985; Order of Merit, Alberta Rehabilitation Council; Appreciation Award, Alberta Children's Hospital, 1986; Appreciation Award, Calgary Association for the Mentally Handicapped, 1987; Distinguished Graduate, University of Saskatchewan Alumni Association, 1988; Professional Association of Interns and Residents of Ontario (PAIRO) Award for Excellence in Clinical Teaching, 1996. Ancestors' Achievements: Great great great grandfathers: Newman Wright Hoyles, Sr. (1777–1840), merchant and colonial treasurer, Newfoundland (1832–40); George Moffat (1787–1865), fur trader and founder, Bank of Montreal, elected member, Legislative Assembly of Canada; Great great grandfather, Sir Hugh Hoyles (1814–88), Prime Minister (1861–65) and Chief Justice of Newfoundland (1865–80); Great grandfather, Newman Wright Hoyles, Jr. (1844–1927), Principal of Osgoode Law School, Toronto, (1894–1923); Founding Member and President of the Board, Wycliffe College, Toronto; President, Havergal College, Toronto; Grandmother, Mildred Jean (Hoyles) Haslam, M.D. (1878–1962), Physician-Missionary, one of the early women graduates from University of Toronto Faculty of Medicine; Grandfather, Canon Robert Henry Albert Haslam (1871–1953), graduate, Wycliffe College (1903), Missionary in India, Principal, Emmanuel College, Saskatoon (1927–37);

Father, Robert Newman Hoyles Haslam, Ph.D. (1909–85), Physicist, Dean and Vice-President, University of Saskatchewan. *Married*: Barbara Frances (McGregor), July 4, 1959; three children (Robert Mark, B.A., LL.B; David Bruce, M.D., F.A.A.P.; and Christopher Elliott, B.Com., C.M.A., C.B.V.). Anglican. *Residence:* 364 Davisville Avenue, Toronto, Ontario M4S 1H3.

Hasley, Michael Alexander, B.A., M.B.A. Senior Vice-President, Finance, Sun Life Assurance Company of Canada. 150 King Street West, Toronto, Ontario M5H 1J9. President and Director, Sun Life Financial Holdings, Inc. Director: Sun Banking Corporation Limited; Sun Life Trust

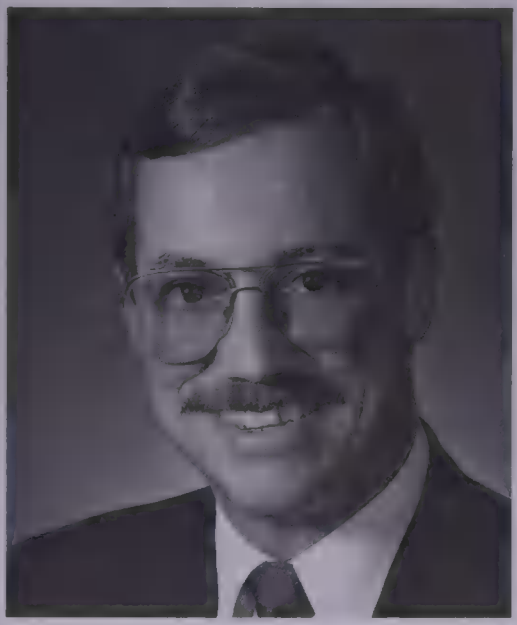

MICHAEL ALEXANDER HASLEY

Company; Sun Life Savings and Mortgage Corporation; Century 21 Real Estate Canada Ltd. *Born:* Montreal, Quebec, October 22, 1941. *Educated:* McGill University, Honours B.A. (Economics and Political Science), 1962; Columbia University, M.B.A., 1964. *Career:* Trainee (New York), Official Assistant (Montreal), Assistant Manager (Toronto), The Mercantile Bank of Canada, 1964–66; Financial Analyst; Financial Analysis Manager, Assistant Treasurer, T. Eaton Co. Ltd., Toronto, 1966–72; Vice-President, Finance and Administration, Rapid Data Systems & Equipment Ltd., Toronto, 1973–74; Vice-President, Finance, Guaranty Trust Company of Canada, 1974–79; Senior Vice-President, Corporate Financial Services, 1979–82; Executive Vice-President and Chief Operating Officer, Guaranty Trust Company of Canada, 1982–88; Senior Vice-President, Finance, Sun Life Assurance Company of Canada, 1988–. Past Chair, Art Gallery of Ontario Foundation; Past President: Board of Trustees, Art Gallery of Ontario; The National Club; The Gage Research Institute; Senior Advisory Board Member, C.M. Hincks Treatment Centre; Former Director, Junior Achievement; Member, The Duke of Edinburgh's Commonwealth Study Conference, 1980. *Married*: Has two children. *Clubs:* National; Cambridge. *Recreations:* Running, skiing, reading and contemporary art.

Hately, George Walter, LL.B. Partner, Blake, Cassels & Graydon (est. 1856). Barristers & Solicitors, Patent & Trade-mark Agents. Box 25, Commerce Court West, Toronto, Ontario M5L 1A9. email: gwh@blakes.ca web site: http://www.blakes.ca *Born:* Winnipeg, Manitoba, June 29, 1931; son of the late Walter Hately and the late Lynne (Williams) Hately. *Educated:* University of British Columbia, 1948–49; University of

Manitoba, 1949–50; Manitoba Law School, University of Manitoba, LL.B., 1954. *Career:* Lawyer, Canadian National Railways, Winnipeg, 1955–58; Lawyer,

GEORGE WALTER HATELY

Blake, Cassels & Graydon, Toronto, 1958–66; Partner, Blake, Cassels & Graydon, 1966–. Called to the bar of: Manitoba, 1955; Ontario, 1959; Alberta, 1985; appointed Queen's Counsel, 1971. Certified by the Law Society of Upper Canada as a Specialist in Civil Litigation, 1988; Member: The Private Court; The Advocates' Society (Director, 1979–83, 1991–92; a Vice-President, 1983); Academic Tribunal, University of Toronto (a Co-Chairman, 1980–85); Member of Council, Medico-Legal Society of Toronto, 1990–93; Canadian Bar Association; County of York Law Association; International Bar Association. *Married:* Nancy Bennett, December 28, 1961; has five children (James, Lynne, Laura, Susan and Megan). *Clubs:* Caledon Ski; Badminton & Racquet, Toronto; Royal Canadian Yacht; Hanlan Boat. Fraternity: Zeta Psi. *Recreations:* Skiing, rowing, sailing and squash. *Residence:* 29 Delavan Avenue, Toronto, Ontario M5P 1T2.

Hausman, James Seymour, B.A., LL.B. Partner, Blake, Cassels & Graydon (est. 1856). Barristers & Solicitors, Patent & Trade-mark Agents. Box 25, Commerce Court West, Toronto, Ontario M5L 1A9. email: jsh@blakes.ca web site: http://www.blakes.ca Director: Canada - Belguim Committee; Paribas Participations Limitée; Labatt Brewing Company Limited; Lindt & Sprüngli (Canada) Inc. *Born:* Toronto, Ontario, March 24, 1937; son of Leon and Sophie Hausman. *Educated:* University of Toronto, B.A., 1958; LL.B., 1961. Read law with Blake, Cassels & Graydon, 1961; called to the bar of Ontario, 1963. Member: Canadian Bar Association (Vice-Chairman, National Tax Section, 1983–91); Joint Taxation Committee, Canadian Bar Association and Canadian Institute of Chartered Accountants, 1987–91; Member, Permanent Scientific Committee, International Fiscal Association, 1988–; Canadian Branch, International Fiscal Association (Member of Council, 1981–); International Bar Association (Member, Committee on Taxation); Canadian Tax Foundation (Governor and Member of Executive Committee, 1982–84). Lecturer, University of Toronto, Faculty of Law, 1982–90. Author of articles published in *Canadian Tax Journal, McGill Law Journal* and *Revue de Droit des Affaires Internationales.* Frequent speaker at seminars and conferences: "The Andean Pact Model Conven-

tion as viewed by the Capital Exporting Nations," Andean Pact Seminar, Mexico City, 1974; "Cross-Border Transactions—Canada-United States," Practising Law Institute, 1974; "Canadian Professionals Operating Abroad—Canadian Tax Problems," International Fiscal Association (Canadian Branch), May 1978; "Recent Developments in Federal Taxation, International Tax Developments," Canadian Tax Foundation Conference Report, 1981; "Taxation of Foreign Trusts," Canadian Bar Association Institute of Continuing Education, 1981; "Factors Affecting the Canadian Tax Treaty Network Since 1972," Canadian Tax Foundation Conference Report, 1983; "Canadian Investment in U.S. Real Property under the New Canada-U.S. Tax Convention," Canadian Tax Foundation Conference Report, 1984; "Position of Capital Exporting Nations: A Canadian Perspective," International Bar Association—APTIRC, Singapore, 1985; "The New Canada-U.S. Income Tax Convention," Canadian Bar Association Conference on Taxation, February 1985; "Tax Planning for Business Operations Abroad," Law Society of Upper Canada, Special Lectures, 1986; "Outstanding Issues under the Canada-Germany Tax Convention," International Fiscal Association (Canadian and German Branches), 1986. Author of "U.S.-Canada Cross-Border Reorganizations," *Canadian Tax Journal,* 1990; "The Taxation of Trusts and Beneficiaries of Trusts under the Canadian Income Tax Act," *Revue de Droits des Affaires Internationales*, 1988. Co-author of "The Fiscal Residence of Companies," *Cahiers de Droit Fiscal International*, 1987. Co-author of "Cross Border Reorganization Involving Canadian Corporations," International Bureau of Fiscal Documentation, 1994. *Married*: Sandra Joan Fogel; has two children (David and Jonathan). *Residence:* 177 Dunvegan Road, Toronto (Ontario) M5P 2P1.

JAMES SEYMOUR HAUSMAN

Hausman, James Seymour, B.A., LL.B. Associé, Blake Cassels & Graydon (fondée en 1856). Boîte 25, Commerce Court Ouest, Toronto (Ontario) M5L 1A9. Courriel: jsh@blakes.ca site Web: http://www.blakes.ca Administrateur, Paribas Participations Limitée; Comité Canada Belgique; Labatt Brewing Company Limited; Lindt & Sprüngli (Canada) Inc. *Né à:* Toronto (Ontario) le 24 mars 1937; fils de Léon et Sophie Hausman. *Études:* Université de Toronto, B.A., 1958; LL.B., 1961. Stage professionel au cabinet Blake Cassels & Graydon, 1961; admis au Barreau, Province de l'Ontario, 1963.

Membre: de l'Association du Barreau canadien (vice-président, section fiscale nationale, 1983–91); du comité mixte sur la fiscalité de l'Association du barreau canadien et de l'Institut canadien des comptables agréés (1987–91); du comité scientifique permanent (1988–); et du conseil de la section canadienne (1981–) de l'Association de droit fiscal international; du comité sur la fiscalité de l'Association du Barreau international; du conseil d'administration et membre du comité exécutif (1982–84) de l'Association canadienne d'études fiscales. Professeur à la Faculté de droit de l'Université de Toronto, 1982–90. Auteur d'articles publiés dans la *Revue Fiscale Canadienne*, aux *Cahiers de Droit Fiscal International*, au *Journal de Droit de McGill* et dans la *Revue de Droit des Affaires internationales*. Conférencier aux séminaires et congrès suivants: "La Convention-type du Pacte andin, considérée du point de vue des pays exportant leur capital," Séminaire du Pacte andin, Mexico, 1974; "Les transactions internationales Canada-États-Unis," Institut professionel de Droit, 1974; "Les Professionnels canadiens opérant à l'étranger-Problèmes d'imposition canadienne," Association de droit fiscal international, section canadienne, mai 1978; "Récents développements de droit fiscal fédéral, développements de droit fiscal international," Rapport de la conférence de l'Association canadienne d'études fiscales, 1981; "Imposition des trust étrangers," Institut de formation continue de l'Association du Barreau canadien, 1981; "Facteurs affectant le réseau des conventions de droit fiscal canadiennes depuis 1972," Rapport de la conférence de l'Association canadienne d'études fiscales, 1983; "Investissements canadiens en biens immobiliers américains selon la nouvelle convention fiscale canado-américain," Rapport de la conférence de l'Association canadienne d'études fiscales, 1984; "Point de vue des nations exportant leur capital: Une perspective canadienne," Association du Barreau international-APTIRC, Singapour, 1985; "La nouvelle convention sur l'impôt sur le revenu canado-américaine," Conférence sur la fiscalité de l'Association du Barreau canadien, février 1985; "Planification fiscale des opérations commerciales à l'étranger," Société du Barreau du Haut-Canada, conférences spéciales, 1986; "Questions restant en suspens dans la convention fiscale canado-allemande" (succursales canadiennes et allemandes) 1986. Co-auteur de "La résidence fiscale des sociétés," *Cahiers de Droit Fiscal International*, 1987; Auteur de: "les réorganisations internationales États-Unis-Canada," *Revue Fiscale Canadienne,* 1990; "l'Imposition des 'trusts' et bénéficiaires de 'trusts' aux termes de la Loi canadienne sur l'impôt sur le revenue," *Revue de Droit des Affaires Internationales*, 1988; Co-auteur, "Les réorganisations internationales impliquant les sociétés canadiennes," Bureau International de la Documentation Fiscale, 1994. *A épousé:* Sandra Joan Fogel, ils ont deux enfants (David et Jonathan). *Domicile:* 177 Dunvegan Road, Toronto, Ontario M5P 2P1.

Hawkins, Kerry L., B.Sc.
President, Cargill Limited, one of Canada's leading agricultural companies. Operating from the firm's Winnipeg headquarters, Kerry Hawkins is a highly respected participant in the grain industry and business community. Director: TransCanada Pipelines Limited; Shell Canada Limited; Hudson's Bay Company; NOVA Corporation; Prince Rupert Grain Lim-

ited; the Chamber of Maritime Commerce, and the Business Council on National Issues; Chairman, Saskferco Products Inc.; founding Chairman of the Business Council of Manitoba. *Born:* Cal-

KERRY L. HAWKINS

gary, Alberta, November 6, 1940. *Career:* In 1964, after completing his degree in Business Economics from North Dakota State University, Mr. Hawkins joined Cargill Incorporated in Minneapolis. He then transferred to Chicago as a grain trader and in 1966, moved back to Winnipeg. In 1970, Mr. Hawkins transferred to London, England, where he became head of grain operations in the U.K. and in 1974, he transferred to Geneva in a senior grain trading position. In 1977, he transferred back to Canada and eventually became Vice-President of Cargill Limited in charge of the Canadian grain operations. In 1982, he was appointed President of Cargill Limited. Member: Agriculture, Food and Beverage Sectoral Advisory Group on International Trade (SAGIT) and on the Business Advisory Group for the International Institute for Sustainable Development (IISD); Board of Directors of the Canadian Institute for Advanced Research and a Director of the C.D. Howe Institute. He also serves on the Board of Junior Achievement of Canada and recently served on the Board of the Vanier Institute of the Family, the Conference Board of Canada, and as Co-Chair for the University of Manitoba Ag Fundraising Campaign. As a staunch advocate of increased native participation in the work force, Mr. Hawkins has served as a Director of the Canadian Council for Aboriginal Business, is past Chairman of the Manitoba Chapter of the Council and a past member of the Canadian Aboriginal Economic Development National Board. Past Chairman: Associates of the University of Manitoba—Faculty of Management; the Manitoba Institute of Management; Winnipeg 2000; The International Centre for Agricultural Science and Technology (ICAST); The Canadian Forces Liaison Council; past Director for Pacific Elevators Ltd. Mr. Hawkins has lent his support to the Winnipeg arts community through directorships on the Winnipeg Art Gallery and the Winnipeg Symphony Orchestra boards and serves on diverse local committees to promote his community and the City of Winnipeg. He is also past Chairman of the Board of Governors, Balmoral Hall School for Girls. *Honours:* In 1997, Mr. Hawkins was awarded outstanding alumni by the North Dakota State University. *Married*: With two children. *Residence:* 210 Waverley Street, Winnipeg, Manitoba.

Hayes, Lawrence J., Q.C., B.A., LL.B.
Partner, McInnes Cooper & Robertson, Barristers and Solicitors. P.O. Box 730, 1601 Lower Water Street, Halifax, Nova Scotia B3J 2V1. Director, The Maritime Life Assurance Company; Former Director, Atlantic Theatre Festival. *Educated:* Saint Mary's University, B.A. (Honours Philosophy), winner of University Medal for highest standing; Dalhousie University, LL.B., 1962, Sr. James Dunn Scholar and winner of University Medal in law for highest standing. *Career:* Joined McInnes, Cooper & Robertson, 1962; admitted to Partnership, January 1, 1971. Admitted to bar of Nova Scotia; appointed Queen's Counsel 1977. Member: Canadian Tax Foundation (former Governor); Nova Scotia Barristers Society; Canadian Bar Association; Former Member, Nova Scotia Law Reform Advisory Commission; Former Director, Atlantic Provinces Transportation Commission. Community Activities: Member, Halifax Board of Trade; Member, Board of Governors, Mount Saint Vincent University, 1978–86 (Chairman of the Board, 1983–86); Former Governor, Saint Mary's University; Former Vice-President and Director, Atlantic Symphony Orchestra. Former Treasurer, Nova Scotia Liberal Association. *Married*: Sharon L. Nicolle, July 14, 1988. *Clubs:* Halifax.

Hebenton, Sholto, Q.C., B.A., B.C.L., LL.M.
Partner, McCarthy Tétrault (est. 1855), Barristers & Solicitors, Patent & Trademark Agents. P.O. Box 10424, Pacific Centre, #1300 - 777 Dunsmuir Street, Vancouver, British Columbia V7Y 1K2. email: shebenton@mccarthy.ca web site: www.mccarthy.ca Tel: 604-643-7942, Fax: 604-643-7900. *Born:* Quesnel, B.C. 29 May 1935. *Educated:* Univ. of B.C., B.A., 1957; Oxford Univ., B.A.(Law) 1959, B.C.L. 1960; Harvard Law Sch., LL.M. 1961. *Career:* Assoc., Dewey Bal-

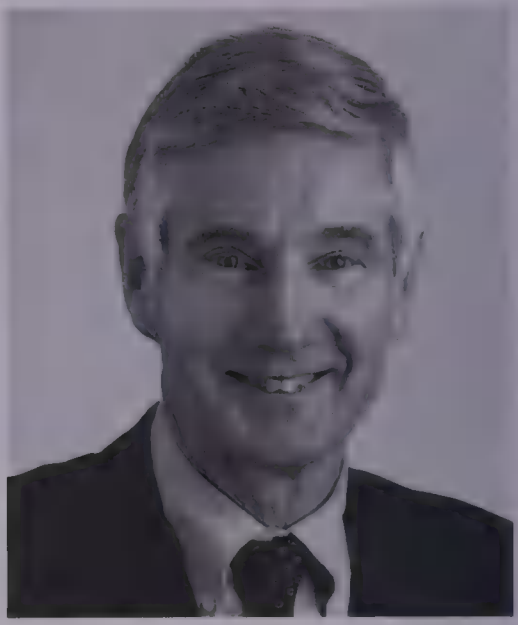

SHOLTO HEBENTON

lantine, New York 1961–63; articled clk., Russell & DuMoulin, Vancouver 1964; Partner, Shrum, Liddle & Hebenton 1965–89; Partner, McCarthy Tétrault 1989–. Chairman, Foundation for Legal Research 1989–. *Married*: Shirley Hebenton, 1960; has two children (Barbara Fielden and Jeffrey). *Clubs:* Vancouver Club. *Residence:* 1488 West 32 Avenue, Vancouver, British Columbia V6H 2J3.

Heenan, Roy Lacaud, B.A., B.C.L.
Chairman and Senior Partner, Heenan Blaikie (est. 1972), Law firm with offices in Montreal, Toronto, Vancouver, Quebec City, Ottawa, Sherbrooke, Trois-Rivières

and Beverly Hills, California. 1250 René-Lévesque Boulevard West, Suite 2500, Montreal, Quebec H3B 4Y1. President, Musée d'art contemporain de Montréal, 1994–98; Director, Canadian Broadcasting Corporation, 1995–; Director, Canadian Institute for Advanced Legal Studies, 1997– . *Born:* Mexico City, Mexico, September 28, 1935. *Educated:* Trinity College School, 1947–53; McGill University, B.A. (Honours in History and Political Science); B.C.L., 1960; Université de

ROY LACAUD HEENAN

Montréal, Bar Year, 1961. Called to the Bar of Quebec, 1961. *Career:* Senior Partner, Heenan Blaikie, 1972–. Member, Consultative Committee of Justice to Quebec, 1976–80; Vice-Chair, Board of Trustees, Queen's University, 1994–96 (trustee since 1985); Chairman, McGill Law Faculty Advisory Board, 1990–96; Member, Acquisition Committee, Montreal Museum of Fine Arts, 1981–; Director, Canadian Bar Financial Corporation, 1992–; Roster member for Chapter 19 of the NAFTA, 1995–; Governor, Montreal Diocesan College, 1977–98; Past President and Life Governor, The Martlet Foundation; Director, Kasten Chase Applied Research, 1996–; Co-Chair, Committee on International Labor Law, Labor and Employment Law Section, American Bar Association, 1995–; Member, Canadian Institute for the Administration of Justice; Fellow, The College of Labor and Employment Lawyers, 1996–. Author of: Chapter of Canada Labour and Employment Laws in *International Labor and Employment Laws*, Vol. 1, William L. Keller (ed.), BNA Books, 1997 (with Thomas E.F. Brady); Labour Law under NAFTA and the NAALC in *International Labor and Employment Laws*, Vol. 1, William L. Keller (ed.), BNA Books, 1997 (with Patricia Kosseim); "Canada" Chapter in Dennis Campbell (ed.) *International Employment Law*, (Matthew Bender: New York, 1996, with updates) (with Thomas E.F. Brady); "Decisionmaking in the Workplace of the Future", 1996; Proceedings of the National Academy of Arbitrators (B.N.A.); "Legal Aspects of Human Resources in the Canada/U.S. Context: A Comparative Look at Hiring, Termination and Regulation of the Workplace," *Canada/U.S. Law Journal*, Vol. 22, pp. 117-128; "Issues for the Dunlop Commission: The Canadian Experience," in *Contemporary Issues in Labor and Employment Law: Proceedings of New York University Forty-seventh Annual National Conference on Labor*, Boston, New York, Little Brown & Co., 1995; "The Social Charter and the Maastricht Agreement on Social Policy: Their Relevance to the International Com-

munity," *International Business Lawyer*, November 1993 issue; "Labour Law in the New Workplace," The Cambridge Lectures, 1989; "Whistle Blowing and Employee Loyalty," Labour Arbitration Yearbook, Butterworths-Lancaster House (Volume II 1991, with Corrado De Stefano); "Effect of the Charter on Employment: Affirmative Action in Hiring Practices in Canada," Meredith Memorial Lectures, McGill, Les Éditions Yvon Blais, 1988; "Privatization, Outsourcing and Subcontracting," 1988 Proceedings of the National Academy of Arbitrators (BNA); "New Technologies and Employment Law: The United States and Canadian Positions," in Comparative Labour Law Journal, Volume 9, No. 3, Spring 1988 (with Thomas Brady); "Administrative Tribunals: Is Justice Done," in Justice Beyond Orwell, edited by Madame Justice Rosalie Abella and Mr. Justice Mel Rothman, C.I.A.J. 1985; "Arbitration: As the Parties See It: A Canadian Advocate's View, Arbitration, Promise and Performance," 1984 Proceedings of the National Academy of Arbitrators (BNA); "Droit de refus: succès ou échec", in Régime de Santé et Sécurité et Relations de Travail, edited by R. Blouin et al., Les Presses de l'Université Laval, 1984; "Current Issues in Canadian Labour Law," Meredith Memorial Lectures, McGill, Deboo, 1980; "Women Under Quebec Labour Law," in *McGill Law Journal*, 1975, Volume 21; "Le Conflit d'intérêt entre un salarié et son syndicat," Association du Barreau canadien, sous-section des relations de travail (1974); "Strikes, Picketing and Injunctions in Quebec," in *McGill Law Journal*, 1967, Volume 13. *Teaching*: Adjunct Professor on Labour Law, McGill Law Faculty, 1971–96; Lecturer on Labour Arbitration and legal framework of arbitration, Queen's Industrial Relations Centre, Kingston, Ontario, 1974–; Lecturer on Labour Law: University of Ottawa, 1978–81, Laval University, Quebec City, 1979–80; Lecturer on Labour Law, McGill Faculty of Management, 1981–89; lecturer and participant at The Cambridge Lectures, Canadian Institute for Advanced Legal Studies, summers, 1989, 1991, 1993, 1995, 1997. *Married*: Rae MacCulloch, October 9, 1965; has four children, (Louise, Charles, Anne and Claire). *Clubs:* Mount Royal; University; Montreal Badminton and Squash; Hillside Tennis. *Recreations:* Tennis, squash, skiing, Canadian art collecting. Anglican. *Residence:* 3044 St. Sulpice, Montreal, Quebec H3H 1B5; Maisonneuve, Gassin, Var, France; Linden Grange, St. Andrews, New Brunswick.

Heenan, Roy Lacaud, B.A., B.C.L.
Président du conseil et associé principal du cabinet d'avocats Heenan Blaikie (fondé en 1972); le cabinet a des bureaux à Montréal, Toronto, Vancouver, Québec, Ottawa, Sherbrooke, Trois-Rivières et Beverly Hills, Californie. 1250, boulevard René-Lévesque Ouest, Bureau 2500, Montréal (Québec) H3B 4Y1. Président, Musée d'art contemporain de Montréal, 1994–98; administrateur, Société Radio-Canada, 1995–; administrateur, Institut canadien d'études juridiques supérieures. *Né à:* Mexico le 28 septembre 1935. *Études:* Trinity College School, 1947–53; Université McGill, B.A. (Histoire et Sciences politiques avec mention); B.C.L., 1960; Université de Montréal, Faculté de droit, 1961. Admis au Barreau du Québec, 1961. *Carrière:* Principal Associé, Heenan Blaikie, 1972–; membre, Comité consul-

tatif de la Justice, 1976–80; membre du conseil d'administration de l'université Queen, Kingston (Ontario) depuis 1985 et vice-président de ce conseil, 1994–96; président du comité consultatif de la faculté de droit de l'Université McGill, 1990–96. Membre du comité d'acquisition, Musée des beaux-arts de Montréal, 1981–; administrateur, Corporation financière du Barreau canadien, 1992–; membre de la Piste du chapitre 19 de l'A.L.E.N.A., 1995–; coprésident du comité sur le droit international du travail, secteur du travail et de l'emploi, American Bar Association, 1995–; Membre de l'Institut canadien d'administration de la justice; Fellow, The College of Labor and Employment Lawyers, 1996; Gouverneur, Séminaire diocésain de Montréal; Ancien président et gouverneur à vie, The Martlet Foundation. *Publications*: Chapter of *Canada Labour* and Employment Laws in *International Labor and Employment Laws*, Vol. 1, William L. Keller (ed.), BNA Books, 1997 (with Thomas E.F. Brady); Labour Law under NAFTA and the NAALC in *International Labor and Employment Laws*, Vol. 1, William L. Keller (ed.), BNA Books, 1997 (with Patricia Kosseim); "Canada" Chapter in Dennis Campbell (ed.) *International Employment Law* (Matthew Bender: New York, 1996, with updates) (with Thomas E.F. Brady); "Decisionmaking in the Workplace of the Future", 1996; Proceedings of the National Academy of Arbitrators (B.N.A.); "Legal Aspects of Human Resources in the Canada/U.S. Context: A Comparative Look at Hiring, Termination and Regulation of the Workplace," *Canada/U.S. Law Journal*, Vol. 22, pp. 117-128; "Issues for the Dunlop Commission: The Canadian Experience," *Contemporary Issues in Labor and Employment Law: Proceedings of New York University Forty-seventh Annual National Conference on Labor*, Boston, New York, Little Brown & Co., 1995; "The Social Charter and the Maastricht Agreement on Social Policy: Their Relevance to the International Community," *International Business Lawyer*, numéro de novembre 1993; "Labour Law in the New Workplace," *The Cambridge Lectures*, 1989; "Whistle Blowing and Employee Loyalty," *Labour Arbitration Yearbook*, Butterworths-Lancaster House, (vol. 2, 1991, avec Corrado De Stefano); "Effect of the Charter on Employment: Affirmative Action in Hiring Practices in Canada," *Meredith Memorial Lectures*, McGill, Les Éditions Yvon Blais, 1988; "Privatization, Outsourcing and Subcontracting," 1988 *Proceedings of the National Academy of Arbitrators (BNA)*; "New Technologies and Employment Law: The United States and Canadian Positions," *Comparative Labour Law Journal*, vol. 9, no. 3, printemps 1988 (avec Thomas Brady); "Administrative Tribunals: Is Justice Done", in *Justice Beyond Orwell*, publié sous la direction de madame la juge Rosalie Abella et monsieur le juge Mel Rothman, I.C.A.J., 1985; "Arbitration: As the Parties See It: A Canadian Advocate's View, Arbitration, Promise and Performance", 1984, Proceedings of the National Academy of Arbitrators (BNA); "Droit de refus: succès ou échec," in *Régime de santé et sécurité et relations du travail*, publié sous la direction de R. Blouin et al., Les Presses de l'Université Laval, 1984; "Current Issues in Canadian Labour Law," *Meredith Memorial Lectures*, McGill, Deboo, 1980; "Women Under Quebec Labour Law," *McGill Law Journal*, 1975, vol. 21; "Le Conflit

d'intérêt entre un salarié et son syndicat," Association du Barreau canadien, sous-section des relations de travail (1974); "Strikes, Picketing and Injunctions in Quebec," *McGill Law Journal*, 1967, vol. 13. *Enseignement* : Professeur adjoint en droit du travail, faculté de droit de l'Université McGill, 1971–96; conférencier sur l'arbitrage dans le domaine du travail, Séminaires en relations industrielles de l'université Queen, Kingston (Ontario) 1974–; Conférencier en droit du travail : Université d'Ottawa, 1978–81, Université Laval, Québec, 1979–80, Faculté d'administration de l'Université McGill, 1981–89; Conférencier et participant à The Cambridge Lectures, Institut canadien d'études juridiques supérieures, étés 1989, 1991, 1993, 1995, 1997. *A épousé:* Rae MacCulloch, le 9 octobre, 1965; père de quatre enfants (Louise, Charles, Anne et Claire). *Clubs:* Mount Royal; University; club de badminton et de squash de Montréal, club de tennis Hillside. *Activités récréatives* : Tennis, squash, ski, collectionneur d'art canadien. Anglican. *Domiciles* : 3044, rue Saint-Sulpice, Montréal (Québec) H3H 1B5; Maison Maisonneuve, Gassin (Var) France; Maison Linden, Grange, St. Andrews (Nouveau Brunswick).

Heintzman, Thomas Giles, O.C., B.A., LL.B., Q.C.
Partner, McCarthy Tétrault (est. 1855), Barristers & Solicitors, Patent & Trademark Agents. Suite 4700, Toronto Dominion Bank Tower, Toronto-Dominion Centre, Toronto, Ontario M5K 1E6. email: theintzm@mccarthy.ca web site: www.mccarthy.ca Tel: 416-601-7627, Fax: 416-868-0673. *Born:* Toronto, Ontario, May 16, 1941; son of George Theodore Heintzman and Mary Giles (née Ripley) Heintzman. *Educated:* Harvard University, B.A. (cum laude in Economics), 1962; London School of Economics, LL.B., 1967, and Osgoode Hall Law School, LL.B., 1966. *Career:* Associate of

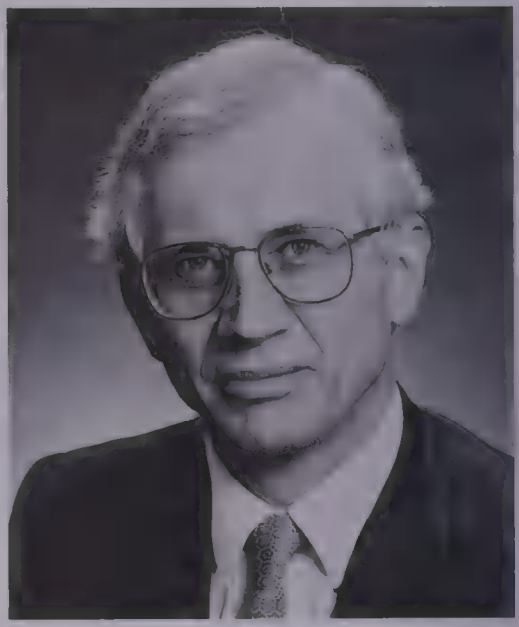

THOMAS GILES HEINTZMAN

McCarthy Tétrault, Toronto, 1968–74, Partner 1974–. Past President of the Canadian Bar Association, 1994–95. In corporate and securities litigation, acted as counsel in major Canadian take-overs and restructurings. In broadcasting and telecommunications, counsel in litigation in the Federal Court and Supreme Court of Canada relating to cross-border communications and the regulation of the telephone, television and cable television industries. In constitutional law, acted as counsel in inter-governmental litigation. Called to the bars of Ontario 1968, Newfoundland 1977, and Alberta 1990.

Appointed Queen's Counsel in 1980. Officer of the Order of Canada, 1998. Past lecturer of Osgoode Hall Law School and University of Toronto Law School, and active lecturer on trial advocacy and on corporate litigation. Co-author of *Goldsmith on Canadian Building Contracts.* Member of Canadian Bar Association, Advocates' Society, American College of Trial Lawyers, International Bar Association and Inter-American Bar Association. Past President of the Harvard Club of Toronto. Past Chairman of Upper Canada College. Past Director of Canadian Outward Bound Wilderness School and Camp Oochigeas Oncology Camp for Children. Director of Alliance Française (Toronto). *Married*: Mary Jane Heintzman; has two children (Thomas Sloan and Andrew Dufferin). *Residence:* 88 Roxborough Street, Toronto, Ontario M4W 1V8.

Heintzman, Thomas Giles, O.C., B.A., LL.B., Q.C.
Associé de McCarthy Tétrault (cabinet fondé en 1855), avocats et agents de marque de commerce, bureau 4700 Toronto Dominion Bank Tower, Toronto-Dominion Centre, Toronto, (Ontario), M5K 1E6. Courrier électronique: theintzm@mccarthy.ca site Web: www.mccarthy.ca Tél: 416-601-7627, Téléc: 416-868-0673. *Né à:* Toronto (Ontario), le 16 mai 1941; fils de George Theodore Heintzman et de Mary Giles (née Ripley) Heintzman. *Études:* Université de Harvard, B.A. (mention *cum laude* en économie), en 1962; London School of Economics, LL.B., en 1967; et Osgoode Hall Law School, LL.B., 1966. *Carrière:* Sociétaire chez McCarthy Tétrault (Toronto) de 1968–74, associé depuis 1974. Ancien président de l'Association du Barreau canadien en 1994–95. Dans le domaine du litige commercial et des valeurs mobilières, il a agi à titre de conseiller juridique dans le cadre d'importantes offres publiques d'achat et de restructurations au Canada. Dans le domaine de la radiodiffusion et des télécommunications, il a plaidé devant la Cour fédérale et la Cour suprême du Canada à l'égard des communications trans-frontalières et de la réglementation des industries du téléphone, de la télévision et de la câblodistribution. En droit constitutionnel, il a agi à titre de conseiller juridique dans des litiges inter-gouvernementaux. Admis au barreau de l'Ontario en 1968, de Terre-Neuve en 1977 et de l'Alberta en 1990. Nommé conseil de la reine en 1980. Nommé Officier de l'Ordre du Canada (1998). Ancien chargé de cour à la faculté de droit Osgoode Hall et à la faculté de droit de l'université de Toronto et actuellement chargé de cours sur l'art de la plaidoirie et en litige commercial. Co-auteur de *Goldsmith on Canadian Building Contracts.* Membre de l'Association du Barreau canadien, de l'Advocates' Society, de l'American College of Trial Lawyers, de l'Association internationale du barreau et de l'Association interméricaine des avocats. Ancien président du Harvard Club de Toronto. Ancien président du Upper Canada College. Ancien administrateur du Canadian Outward Bound Wilderness School et du Oochigeas Oncology Camp for Children. Administrateur d'Alliance française (Toronto). Époux de Mary Jane Heintzman; père de deux enfants (Thomas Sloan et Andrew Dufferin). Résidence : 88, rue Roxborough, Toronto (Ontario) M4W 1V8.

Henry, Roderick L.
Chairman and Chief Executive Officer, Brome Lake Ducks Ltd., Canada's Largest Grower of Domestic Ducks. President and Director: Henco Holdings Inc.; Director:

RODERICK L. HENRY

Atlas Copco Canada Inc.; BioChem Pharma Inc; CAE Industries Limited; Westroc Industries Limited; President: Henrod Investments Inc. *Born:* Montreal, Quebec, December 15, 1929. *Educated:* Hudson High School; Lower Canada College. *Career:* Joined Dominion Wire Rope, 1952; Sales Manager, 1960; became General Sales Manager for Wire Rope Industries, 1963; Assistant to Executive Vice-President, 1966; Vice-President and General Manager, 1969; Executive Vice-President, 1971; Director, 1972; President, 1973; Chairman, 1977. *Married:* Jill Foster (deceased 1988), June 12, 1953; has three children (Willa, Diana and Jane). Josephine Grace Massey, September 22, 1990. *Clubs:* The Mount Royal; Mount Bruno Country; Toronto; Ekwanok Country Club, Dorset, Vermont; Lost Tree Club, Florida. *Recreations:* Golf, tennis and skiing. Anglican. *Residence:* 297 Lakeside Road, Knowlton, Quebec J0E 1V0. email: bld@videotron.net

Herrndorf, Peter, O.C., B.A., LL.B., M.B.A., LL.D. (hon.)
Senior Visiting Fellow and Senior Resident, Massey College, University of Toronto; President, Governor General's Performing Arts Awards Foundation; Governor, Univer-

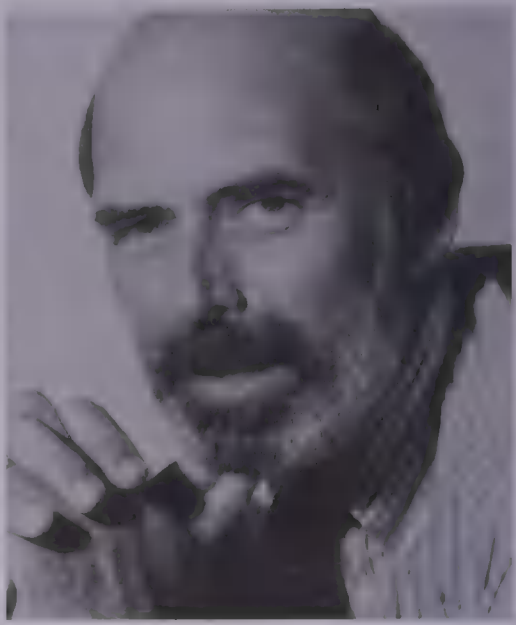

PETER HERRNDORF

sity of Toronto Governing Council; Director, Canadian Journalism Foundation; Director, Key Publishers; Governor, Banff Television Festival; Director, International Emmies; *Career:* Past Chairman and CEO, TVOntario; Past Chairman, Canadian Tele-

vision Fund; Past President, Association for Tele–Education in Canada (ATEC); Former Publisher, Toronto Life Magazine; Former Vice-President and General Manager, CBC English Language Radio and Television Network; Former Chairman, Canadian Museum of Civilization; Former Chairman, Stratford Shakespearean Festival Association; Founding Chairman, Toronto Arts Awards Foundation; Co-Founder, "Kidsummer". *Honours:* Doctor of Laws (honoris causa), York University, 1989 and University of Winnipeg, 1993; Officer of the Order of Canada, 1993; William, Kilbourne Lifetime Achievement Award (Toronto Arts Awards). *Married:* Eva Czigler; has two children (Katherine and Matthew).

Hesler, The Honourable Nicole Duval, B.A., LL.L.
Justice of the Superior Court of Québec, Palais de justice, 1, rue Notre-Dame East, Montreal, Quebec H2Y 1B6. *Born:* Quebec City, Quebec, April 8, 1945; daughter of Gabrielle Rhéaume and Dr. Philippe Duval. *Educated:* Marianapolis College, Bachelor of Arts (magna cum laude), 1964; Université de Montréal, LL.L., 1967. *Career:* Joined McAllister, Blakely, Hesler & LaPierre, 1968; partner until 1992; appointed to the Quebec Superior Court, May 6, 1992. Called to the bar of Quebec, 1968. Member and presiding member of Tribunals under the Canadian Human Rights Act, 1978–92; Special Counsel appointed by the Quebec Consumer Protection Office for the prosecution of claims relating to urea-formaldehyde foam insulation; appointed for teaching sessions at the Quebec Human Rights Commission on proof of discrimination; appointed member of the Board of Directors, Corporation Professionelle des Médecins du Québec by l'Office des Professions; involved in judicial education since 1995, both for the National Judicial Institute and for The Canadian Institute for the Administration of Justice. The Canadian Bar Association; the American Bar Association; Member of the Board of Directors of the Canadian Institute for the Administration of Justice, 1990–94; Secretary-treasurer of the Canadian Institute for the Administration of Justice, 1992–94;

NICOLE DUVAL HESLER

1996–Co-chair, Education Committtee for the Canadian Institute for the Administration of Justice; Member of the task force and co-author, *Report of the Quebec Task Force on Spinal Disorders*—February, 1986, mandated by the Institut de recherche en santé et sécurité au travail du Québec; Member of the Canadian Bar Association's Special Committee on Cameras in the Courts, report released in 1987;

Member of the Organization Committee of the 1988 International Conference of the Association for the Advancement of Rehabilitation Technology; Invited Lecturer, The Canadian Bar Association, the Canadian Institute for the Administration of Justice; National Judicial Institute, The Canadian Institute; Insight; Institute for International Research; Topic Coordinator for the Canadian Institute for Advanced Legal Studies; Member of the Board of Trustees of the Canadian Bar Association—Law for the Future Fund; Member of the Board of Trustees for the Osgoode Society; Member of the Advisory Committee for the 1997 Programme of "The Law and You," McGill University. Author of numerous speeches at conferences and lectures including: "Environmental Law and Its Enforcement: A Practitioner's Point of View," Canadian Institute for the Administration of Justice, Halifax, Nova Scotia, 1988; "Sabbaticals—Income Allocation, Management Issues for Senior Partners," The Canadian Bar Association, Montreal, 1988; "Comment Faire Fonctionner le Système: l'Etablissement des communications entre les secteurs public et privé pour régler les problèmes courants de déchets dangereux de façon responsable et en faisant preuve de réalisme économique," The Canadian Institute, Montreal, 1989; "l'Assurance et le projet de construction," The Canadian Institute, Montreal, 1989; "Labour Law in the New Workplace," Cambridge Lectures, 1989; "Human Rights Adjudication," Canadian Institute for the Administration of Justice, Kananaskis, Alberta, 1989; "Réaction initiale à un déversement: analyse d'une réaction conforme," The Canadian Institute, Montreal, 1989; "Prevenir, Défendre et Gagner un litige en matière d'environnement," Insight, Montreal, 1990; "le Procès en demande: l'importance de la stratégie," The Canadian Institute, Montreal, 1990; "Environnement: l'Appareil gouvernemental et vous," The Canadian Institute, 1990; "Les huiles usées—qui, quoi, comment, où et pourquoi," The Canadian Institute, 1990; "La Procédure d'examen et d'évaluation des impacts sur l'environnement," The Canadian Institute, 1990; "La Responsabilité pénale et la réalité des enquêtes et poursuites en matière d'environnement"; "Les femmes et la pratique du droit," Université de Montréal, 1991; "Les amendements recents aux lois environnementales, leur impact sur les recours," Blakely, Gascon, 1991; "Revue des jugements récents au Québec et ailleurs: analyser le présent pour sonder l'avenir," Institute for International Research, 1991; "La sentence en droit de l'environnement," The Canadian Institute, 1991; "La procédure d'examen et d'évaluation des impacts sur l'environnement," The Canadian Institute, 1991; "La realité des litiges en toitures," Technical University of Nova Scotia, 1992; "L'evaluateur d'entreprises et la quantification des dommages environnementaux," 1992; "Préparation et évaluation de la poursuite judiciare du demandeur en matière d'environnement," Insight, 1992; "Emerging Trends in Regulatory Negligence," Law Reform Commission of Canada, 1992; "La partenariat des femmes et des hommes dans le milieu juridique: mythe ou réalité," Canadian Bar Association, 1992; "L'évolution du rôle du témoin-expert," The Canadian Institute, Montreal, February, 1993; "The Role of the Expert in Environmen-

tal Litigation," The Canadian Institute for the Administration of Justice, Vancouver, October, 1993; "Cameras in the Courtroom," annual meeting of the Canadian Bar Association, Toronto, August, 1994; *Tenue de l'Audience*, conference organized by the National Judicial Institute, Ottawa, December 6, 1995; *La Tenue de l'Audience: comment prévenir les embûches*, conference organized by the Canadian Human Rights Tribunal, Montreal, December 7, 1995; *Civil Law Seminar*, Recent Developments in Environmental Law, seminar organized by the National Judicial Institute. St. Andrews-by-the-sea, New Brunswick, May, 1996; *Peut-on Concilier la télévision et la sérénité d'un procès juste et équitable?*, conference organized by the Quebec Bar Association, Quebec City, May 30, 1996; *L'éthique devant le tribunal*, "Préparation d'un procès et techniques de plaidoirie," Insight, Montreal, December 3, 1996; *Amendments to the Code of Civil Procedure: Fast-tracking in U.S. Courts*, conference given at the McGill University, Faculty of Law, Montreal, April 4 and 5, 1997; 1998 Training Program - Canadian Human Rights Tribunal. Invited Lecturer: Canadian Bar Association; Canadian Institute for the Administration of Justice; The Canadian Institute; Insight; Institute for International Research; Topic Coordinator for the Canadian Institute for Advanced Legal Studies (1989 Cambridge Lectures); Appointed for teaching sessions at the Quebec Human Rights Commission on proof of discrimination. *Married:* William Hesler, March 2, 1968; has two children (John and Thomas). *Clubs:* University. *Residence:* Westmount, Quebec; Huberdeau, Quebec.

Hesler, The Honourable Nicole Duval, B.A., LL.L.

Juge à la cour supérieure du Quebec, Palais de justice, 1, rue Notre-Dame Est, Montréal (Québec) H2Y 1B6. Née à Québec (Québec) le 8 avril 1945; fille de Gabrielle Rhéaume et Dr. Philippe Duval. *Études:* Marianopolis College, B.A. (magna cum laude) en 1964; l'Université de Montréal, Licence en droits en 1967. *Carrière:* Se joint à l'étude McAllister, Blakely, Hesler & LaPierre en 1968 (maintenant connue sous le nom de Blakely, Gascon suite à une fusion en 1989 avec l'étude Gascon, Gibson); nommée à la Cour supérieure du Québec en mai 1992. Admise au Barreau du Québec en 1968. Membre et présidente de Tribunaux canadiens des droits de la personne de 1978 à1992; mandatée par l'Office de la protection du consummateur pour agir en demande dans les poursuites relatives à l'isolation de maisons à la mousse d'urée formaldehyde; mandatée pour mener des séances de formation à la Commission des Droits de la Personne du Québec en matière de preuve de la discrimination; nommée Administratrice au Bureau de la Corporation professionnelle des médecins du Québec par l'Office des Professions (1990–92); nommée à la Cour Suprérieure du Québec en mai, 1992; depuis 1995, s'occupe d'éducation judiciaire pour l'Institute national de la magistrature et l'Institute canadien d'administration de la justice; Association du Barreau canadien; Association du Barreau américain; membre du conseil d'administration de l'Institute canadien d'administration de la justice; secrétaire-trésoire de l'Institute canadien d'administration de la justice; co-président du comité d'éducation de l'Institute canadien d'administration de la justice; co-auteur et membre de groupe de travail, Rapport du groupe de

travail québécois sur les aspects cliniques des affections vertébrales chez les travailleurs, 1986; a siégé comme membre et présidente de Tribunaux canadiens des droits de la personne, 1978–92; co-présidente du comité d'éducation de l'Institut canadien d'administration de la justice; mandatée par l'Office de la protection du consommateur pour agir en demande dans les poursuites relatives à l'isolation de maisons à la mousse d'urée formaldéhyde; Membre du comité organisateur de la Conférence internationale de 1988 pour le développement de la technologie en réadaptation; mandatée par la commission des Droits de la personne de Québec pour mener des séances de formation en matière de preuve de la discrimination; nommé Administratrice au Bureau de la Corporation professionnelle des médecins du Québec par l'Office des professions, 1990–92; membre du conseil d'administration pour "Le fonds du Barreau canadien pour le droit de demain." Membre du conseil d'administration de la Société Osgoode; Membre du comité consultatif pour le programme de 1997 "Le droit et vous" (Université McGill). Auteure de nombreuses conférences et cours comprenant: «Environmental Law and Its Enforcement: A Practitioner's point of view,» Canadian Institute for the Administration of Justice, Halifax (Nouvelle-Écosse), 1988; «Sabbaticals - Income Allocation, Management Issues for Senior Partners,» The Canadian Bar Association, Montréal, 1988; «Comment faire fonctionner le aystème: l'Établissement des communications entre les secteurs public et privé pour régler les problèmes courants de déchets dangereux de façon responsable et en faisant preuve de réalisme économique,» The Canadian Institute, Montréal, 1989; «l'Assurance et le projet de construction,» The Canadian Institute, Montréal, 1989; «Labour Law in the New Workplace,» Cambridge Lectures, 1989; «Human Rights Adjudication,» Canadian Institute for the Administration of Justice, Kananaskis (Alberta), 1989; «Réaction initiale à un déversement: analyse d'une réaction conforme,» The Canadian Institute, Montréal, 1989; «Prévenir, Défendre et Gagner un litige en matière d'environnement,» Insight, Montréal, 1990; «le Procès en demande: l'importance de la stratégie,» The Canadian Institute, Montréal, 1990; «Environnement: l'Appareil gouvernemental et vous,» The Canadian Institute, 1990; «Les huiles usées - qui, quoi, comment, où et pourquoi,» The Canadian Institute, 1990; «La Procédure d'examen et d'évaluation des impacts sur l'environnement,» The Canadian Institute, 1990; «La Responsabilité pénale et la réalité des enquêtes et poursuites en matière d'environnement»; «Les femmes et la pratique du droit,» Université de Montréal, 1991; «Les amendements récents aux lois environnementales, leur impact sur les recours,» Blakely, Gascon, 1991; «Revue des jugements recents au Québec et aiulleurs: analyser le present pour sonder l'avenir,» l'Institut International de Recherche, 1991; «La sentence en droit de l'environnement,» The Canadian Institute, 1991; «La procédure d'examen et d'évaluation des impacts sur l'environnement,» The Canadian Institute, 1991; «La réalité des litiges en toitures,» Technical University of Nova Scotia, 1992; «L'évaluateur d'entreprises et la quantification des dommages environnementaux,» l'Institut canadien des experts en évaluations d'entreprises, 1992; «Préparation et évaluation de la poursuite judiciaire du démandeur en matière

d'environnement,» Insight, Montréal, 1992; «Emerging Trends in Regulatory Negligence,» Law Reform Commission of Canada, 1992; «Le partenariat des femmes et des hommes dans le milieu juridique: mythe ou realité,» l'Association du Barreau canadien, 1992; "L'évolution du rôle du témoin-expert," Institut canadien, Montréal, février 1993; "Le rôle du témoin-expert dans les causes de nature environmentale," Institut canadien de l'administration de la justice, Vancouver, octobre 1993; "Les Cameras dans les Tribunaux," conférence donnée lors de l'assemblée annuelle de l'Association du Barreau canadien, Toronto, août 1994; *Tenue de l'audience*, conférence donnée pour l'Institut national de la magistrature, Ottawa, 6 décembre, 1995; la tenue de l'audience: comment prévenir les embûches, conférence donnée pour le Tribunal des droits de la personne, Montréal, 7 décembre, 1995; *Séminaire de droit civil*, développements récents en droit de l'environnement, conférence donnée pour l'Institute national de la magistrature, St. Andrews-by-the-Sea, Nouveau-Brunswick, mai, 1996; *Peut-on conciler la télévision et la sérénité d'un procès juste et équitable?* conférence donné au congrès du Barreau du Québec, Québec, 30 mai, 1996; *L'éthique dans le Tribunal*, "Préparation d'un procès et techniques de plaidoirie," Insight, Montréal, 3 décembre, 1996; *Les Amendements au code de procédure civile: La procedure allégee: l'expérience Américaine:* conférence donnée à la Faculté de Droit de l'Université McGill, Montréal, 4 et 5 avril, 1997. Conférencière invitée par l'Assocation du Barreau canadien, l'Institut canadien d'administration de la justice, The Canadian Institute, Insight, l'Institut international de recherches et coordinatrice en droit de la personne pour l'Institut Canadien d'études juridiques supérieures (Cambridge Lectures, 1989). A épousé: William Hesler le 2 mars 1968; mère de deux enfants (John et Thomas). *Clubs:* University Club. *Domicile:* Westmount (Québec) H3Y 2B4; Huberdeau (Québec) J0T 1G0.

Hill, David H., Q.C., B.A., LL.B.
Senior Partner, Perley-Robertson, Panet, Hill & McDougall, Barristers and Solicitors. 90 Sparks Street, Ottawa, Ontario K1P 1E2. Director, several Canadian corporations. *Born:* Ottawa, Ontario, November 27, 1939; son of Dr. Hinson and Gertrude Hill. *Educated:* Queen's University, Honours B.A., 1962; Faculty of Law, Queen's University, LL.B., 1965. *Career:* Law Clerk to The Honourable G.A. Gale, Chief Justice of Ontario, Toronto, 1967–68; Assistant for the Bar Admission Course, Toronto, 1967–68; Associate, Messrs. Gowling, MacTavish, Osborne & Henderson, Ottawa, 1968–71; Partner, Perley-Robertson, Panet, Hill & McDougall, 1971–. Articled with Messrs. Gowling, MacTavish, Osborne & Henderson, Barristers and Solicitors, Ottawa, 1965–66; called to the bar of Ontario, 1967; appointed Queen's Counsel 1982. Member: Law Society of Upper Canada; Canadian Bar Association (National Council, 1976–80); County of Carleton Law Association; Ottawa-Carleton Home Builders' Association; Fellow, The Foundation for Legal Research; Council of Queen's University, 1970–83. Author of articles in legal professional publications. Instructor, Bar Admission Course at Ottawa, 1975–81; Guest Lecturer, Faculty of Law, University of Ottawa, 1977–84; Lecturer, Master Health Administration Program, University of Ottawa; Lecturer,

Department of Continuing Education of the Law Society of Upper Canada, 1977–86. President, Pinecrest Community Association, Ottawa, 1969–74; Chairman, Pinecrest/Queensway Citizens Committee, Ottawa, 1972–73; President, Ottawa Branch, Alumni Association, Queen's University, 1977–78. Honorary Life Member, Canadian Cancer Society, 1987; Board of

DAVID H. HILL

Directors, Ontario Division, Canadian Cancer Society, 1979–88 (President, 1983–85; Vice-President, 1980–83; Treasurer, 1979–81); National Board of Directors and Executive Committee, Canadian Cancer Society, 1983–89 (National Vice-President, 1986–89); Member, Ontario Cancer Treatment and Research Foundation, 1983–85; Board of Directors, National Cancer Institute of Canada, 1984–86 and 1988–89; Board of Directors and Executive Committee, Canadian Council on Smoking and Health, 1990– (National President, 1992–95); Board of Trustees, Ottawa Civic Hospital, 1976–83 (Chairman of the Board, 1979–81); Chairman, Woodroffe Centre Advisory Committee of The Ottawa Civic Hospital, 1986–91; Chairman, Loeb Research Institute Advisory Committee of The Ottawa Civic Hospital, 1991–; Member, Ottawa-Carleton Regional District Health Council, 1985–88 (Vice-Chairman, 1987–88); Member, Ottawa Police Services Board, 1986–92 (Chair, 1987–92); Honorary Life Member, Senior Officers' Mess, Ottawa Police, 1990. Honorary Life Member, Canadian Association of Chiefs of Police, 1992; Associate Member, Canadian Association of Chiefs of Police, 1986–92; Associate Member, International Association of Chiefs of Police, 1989–92; Member: Ontario Association of Police Boards, 1986–92; Canadian Association of Police Boards, 1990–92; Honorary Life Member, Ottawa Police Association, 1992. *Honours:* 125th Anniversary of the Confederation of Canada Medal, 1992; Canada Volunteer Award Certificate of Merit, 1990. *Clubs:* Rideau, Ottawa. *Residence:* 635 Richmond Road, Townhouse 44, Ottawa, Ontario K2A 0G6.

Hill, Frederick Walter, D.F.C., C.M., B.A., M.B.A.
Chairman and Director, McCallum Hill Limited, real estate development, radio broadcasting, oil and gas production and exploration, and insurance and surety bonding. McCallum Hill Centre, 20th Floor, 1874 Scarth Street, Regina, Saskatchewan S4P 2G8. Chairman and Director: Western Surety Company; Harvard International Resources Ltd.; Harvard Developments Limited; Marathon Invest-

ments Limited. Director: Ohio Gas Co. Trustee, Hudson Institute. Chancellor, Athol Murray College of Notre Dame,

FREDERICK WALTER HILL

Wilcox, Saskatchewan. *Born:* Regina, Saskatchewan, September 2, 1920; son of Walter H.A. and Grace E. Hill, both of Regina. *Educated:* Lakeview Public School; Campion High School; University of Saskatchewan, B.A.; Harvard Graduate School of Business Administration, M.B.A. Alderman, City of Regina, 1954–55. Served with RCAF, 1941 (medical discharge); U.S. Army Air Force, 1942–45; Pilot on heavy bombers, 15th Air Force in Italy; 8th Air Force in England. *Honours:* Distinguished Flying Cross; Air Medal with three oak clusters; Member of Order of Canada. *Married*: Shirley Mulvihill, daughter of Patrick J. and May Mulvihill, February 1, 1944, has three sons (Paul J., Terrence F. and Daniel W.) and two daughters (Colleen P. and Marylyn A.). *Residence:* P.O. Box 527, Regina, Saskatchewan S4P 2G8.

Hill, Paul James, B.S., B.A., M.B.A. President. An integrated company operating in the areas of real estate, insurance, communications, resources and manufacturing through: Harvard Communications, Harvard International Resources Ltd., Marathon Investments Limited, HARO Financial Corporation, Crown Life Insurance Company. P.O. Box 527, Regina, Saskatchewan S4P 2G8. Chairman: University of Regina Vision 20/20; Crown Life Insurance Company; UFR Urban Forest Recyclers Inc.; (Saskatchewan) Canadian Forces Liaison Council; Director: HDL & Assoc. Hill Comp.; Western Surety Company; Shopping.com; C. Life; McCallum Hill Limited and associated companies; Saskatchewan Roughriders Football Club; Canadian Council for Aboriginal Business; Lateral Vector Resources Inc.; Boardwalk Equities Inc.; Athol Murray College of Notre Dame; U.S. Forest Industries Inc.; Business Council on National Issues; Novus Inc. *Born:* Cambridge, Massachusetts, October 20, 1945; son of Frederick Walter and Shirley Hill, both of Regina, Saskatchewan. *Educated:* Holy Rosary grade school; Campion College; Georgetown University, Washington, D.C., B.S., B.A.; University of Western Ontario, M.B.A. *Career:* Investment Analyst, Burns Fry Ltd., Toronto, 1969–72; Manager, Burns Fry Limited, Winnipeg, 1972–76; Vice-President, McCallum Hill Limited, 1976–78; President, 1978–. Member: Chief Executives Organization; Canadian Association of Family Enterprises; World Presidents' Organization; Regina Chamber of Commerce; YMCA,

Saskatchewan, Director, Council for Canadian Unity; Director and Saskatchewan Chairman: C.D. Howe Institute; Trustee, The Fraser Institute; Governor, Georgetown University Graduate Business School; Board of Advisors, Regional Economic Development Authority (REDA). Can-Am Police-Fire Games, 1998; Honorary Member, Saskatchewan Provincial Council Scouts Canada. Past Director: Canada Trust; North Canadian Oils Limited;

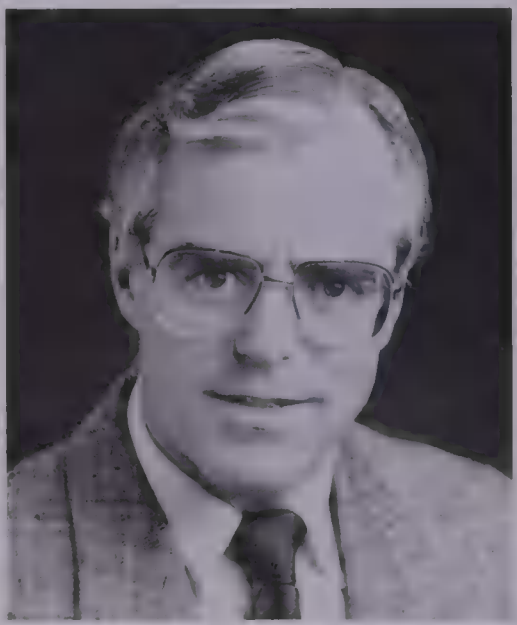

PAUL JAMES HILL

CKCK TV Ltd.; Veritas Inc.; Saskatchewan Chamber of Commerce; Regina Symphony; Manitoba Theatre Centre; Junior Achievement of Regina; Asia Pacific Foundation of Canada. Past President, Lakeshore Estates Recreation Association; Member, YMCA, Saskatchewan; Past Chairman, Saskatchewan, Canadian Constitution Committee, 1992; Past Chairman, Federal-Provincial Job Creation Program, Saskatchewan, 1982–83. *Honours:* Outstanding Student, Society for Advancement (S.A.M.); Honorary Colonel, 16th Saskatchewan Battalion; Canada 125 Medal. *Married*: Carol Rosanne Erb, daughter of J. Walter and Edna Erb, December 28, 1963; has five children (Matthew, Rosanne, Shannon, January and Kathryn). *Clubs:* Assiniboia; Wascana C.C.; St. Charles C.C. (Winnipeg); Calgary Golf & Country Club; Toronto Club; Monterey C.C. (California); Lakeshore Estates. Delta Phi Epsilon (foreign service), Captain, 1966. *Recreations:* Jogging, squash, tennis, skiing, golf and sailing.

Hirst, Peter Christopher, M.A., F.I.A., F.C.I.A., F.C.A., A.S.A., F.Inst.D, C.H.R.P.

Executive Vice-President, Buck Consultants Ltd., actuaries and employee benefits consultants. 95 Wellington St. W., P.O. Box 15, Ste. 1500, Toronto, Ontario M5J 2N7. *Born:* Nairobi, Kenya, August 22, 1943; son of Harold Rupert (deceased) and Maureen Hirst, both of Isle of Wight, England. *Educated:* St. George's College, Weybridge, Surrey, England; Oxford University, M.A. (Philosophy, Politics and Economics, with specialty in Economics and Statistics). *Career:* Actuarial Student, Equity and Law Life Assurance Society, London, England, 1965–67; Supervisor, Group Pension Department, Imperial Life of Canada, Toronto, 1967–70; Consulting Actuary, Peat, Marwick & Partners, Toronto, 1970–74; Assistant Vice-President and Senior Consulting Actuary, Johnson, Higgins, Willis, Faber, Toronto, 1974–76; Founder and Actuary, Hirst Consultants Ltd., Toronto, 1976–80; President and Actuary, Tillinghast, Nelson & Warren, Inc., Toronto, 1980–86; Co-

Founder and President, Actrex Partners Limited, 1986–93; Executive Vice-President, Buck Consultants Ltd., 1993–.

PETER CHRISTOPHER HIRST

Member: Canadian Institute of Actuaries (Member of Governing Council, 1982–85; Vice-President and Member of Executive Committee, 1986–88; President-Elect, 1988–89, President, 1989–90); Canadian Pension Conference (Executive Committee Member, 1983–89; President, 1987–88); Personnel Association of Toronto (Member of Board, 1984–86; Vice-President, 1985–86); Personnel Association of Ontario (Board Member, 1985–86); Public Sector Pensions Advisory Board (Member, 1986–88); International Association of Actuaries; International Association of Consulting Actuaries; Association of Canadian Pension Management; International Foundation of Employee Benefits; American Compensation Association; Canadian Compensation Association. Fellow: Canadian Institute of Actuaries; Institute of Actuaries (U.K.); Conference of Consulting Actuaries (Member of the Board, 1991–94); Institute of Corporate Directors; Associate, Society of Actuaries; Certified Human Resources Professional. Author of articles, speeches and lectures on pension and actuarial topics. *Honours:* Honorary Life Member, Canadian Pension and Benefits Institute; Honorary Faculty Member, Centre for Continuing Studies in Employee Benefits, Humber College, Toronto. *Married*: Audrey Kennett, daughter of the late Captain and Mrs. William John Kennett, July 27, 1968; has two children (Philippa Anne and Sara Elizabeth). *Clubs:* Board of Trade of Metropolitan Toronto; Canadian; Mississaugua Golf and Country. *Recreations:* Golf, curling, sports, theatre and reading. *Residence:* 19 Chisholm St., Oakville, Ontario L6K 3W2.

Histrop, Lindsay Ann, B.A., LL.B., LL.M.

Partner, Aird & Berlis (est. 1953), Barristers and Solicitors. BCE Place, 181 Bay Street, Suite 1800, Box 754, Toronto, Ontario M5J 2T9. *Born:* Toronto, Ontario; daughter of June Irene Dow and the late Dr. Arthur Ernest Histrop. *Educated:* Glendon College, York University, B.A. (Honours), 1977; Osgoode Hall, LL.B., 1980; LL.M. (Taxation), 1986. *Career:* Associate, Blaney, Pasternak, Smela & Watson, Toronto, 1983–85; Associate, Borden & Elliot, 1985–89; Partner, Aird & Berlis, 1989–. Read law with Lash, Johnson, 1980–81; called to the bar of Ontario, 1982. Member: Canadian Bar Association (Chair, Wills &

Trusts Section, 1989–90; Member of the Executive, Wills & Trusts Section, 1983–92; Member of Council, 1990–94; Member of Continuing Legal Education Committee, 1992–93); American Bar Association; International Bar Association; Canadian Tax Foundation. Author of numerous articles and speeches in the areas of estate planning, the Family Law Act and taxation, including: *Breaking up the Business with the Marriage*, Canadian Tax Conference, 1996; *Estate Planning Precedents, A Solicitor's Manual*, The Carswell Company Limited, 1995; "Powers of Attorney and the Substitute Decisions Act," The Canadian Institute, May, 1994; "Tax Implications of Separation and Divorce," Ontario Tax Conference, 1993; "Estate Planning for the Problem Beneficiary," The Canadian Institute, November, 1993; "Canadian Taxation of Marriage and the Family," German Institute for Canadian Studies, 1992; "Estate Planning for Non-Marital Relationships," Canadian Tax Conference, 1991; "Guarding the Estate Plan Against Spousal Claims," Canadian Tax Conference, 1990; "Taxation of U.S. Resident Athletes and Artists Performing Services in Canada," *Tax Management International Journal*, July 1987; and "Proceedings Related to the Presumption of Death," *Estate Litigation*, The Carswell Company Limited, 1995. "Will Planning and Drafting" and "Grants of Letters Testamentary," Bar Admission Course, Law Society of Upper Canada, 1987–95. Lecturer, Bar Admission Course, Law Society of Upper Canada. Editor of: Wills & Trusts Section newsletter, Canadian Bar Association, Ontario, 1983–88; Contributing Editor, "Personal Finance," *Financial Times of Canada*, 1986–87. Past Chair, Canadian Bar Association (Ontario), Trusts and Estates Section; Director, ALERT (Advancement of Legal Education and Research Trust, 1990–94); Trustee, County of York Law Association,

LINDSAY ANN HISTROP

1992–94; Chairman, Law Sector, University of Toronto Planned Giving Advisory Committee, 1990–93; Chair, Planned Giving Advisory Committee and Board Member, North York General Hospital Foundation. *Married*: Richard W. Martin, Barrister and Solicitor, son of the late Shirley Anne Ryerson and Walter Martin, December 27, 1986; has two children (Lesley Caitlin and Connor Ryerson) *Clubs:* Granite. Legal Fraternity: Phi Delta Phi. *Recreations:* Figure skating (triple gold medallist), Canadian Figure Skating Association; gold medallist, United States Figure Skating Association; Founder and senior competitor, York University Figure Skating Team, 1977–80; competitor in

provincial, national and North American events, 1969–74; currently engaged in Masters events. Anglican. *Residence:* Toronto, Ontario; Lake Simcoe, Ontario.

Hoffmann, Christopher S.L., B.Sc., M.S., B.C.L., LL.B.
Partner, McCarthy Tétrault (est. 1855), Barristers & Solicitors, Patent & Trademark Agents. Suite 4700, Toronto Dominion Bank Tower, Toronto-Dominion Centre, Toronto, Ontario M5K 1E6. email: choffman@mccarthy.ca web site:

CHRISTOPHER S.L. HOFFMANN

www.mccarthy.ca Tel: 416-601-7723, Fax: 416-868-0673. *Born:* Birmingham, England, April 23, 1948. *Educated:* Selwyn House School; McGill University (B.Sc., 1969); University of California, Berkeley (M.S., 1970); McGill University (B.C.L., 1974 and LL.B., 1979). *Career:* Partner, McCarthy Tétrault, corporate finance and mergers and acquisitions with emphasis on emerging technology corporations (1988–present); Vice-President and Director, Granite Sheet Inc. (private investment and holding company) (1986–88); Partner, Burnet Duckworth Palmer, Calgary (1980–86); Associate, Clarkson Tétrault, Montréal (1975–80). Director: Castek Software Factory Inc.; The B.E.S.T. Fund; The Northern Trust Company, Canada; Star Data Systems; Hucamp Mines Limited. *Married:* Joan M. Eakin; three children (Anthony, Willa and Marian). *Clubs:* Toronto Cricket Skating and Curling Club; Mad River Golf Club; The Glencoe Club. Kappa Alpha. Liberal. United Church of Canada. *Residence:* 283 Glencairn Avenue, Toronto, Ontario M5N 1T8.

Holt, William L., B.Comm., M.B.A., C.A.
Corporate Director, 7 B Pleasant Blvd., Toronto, Ontario M4T 1K2. email: bholt@interhop.net Vice-Chairman, Consoltex Group Inc. Chair: Essa Technologies Group Ltd.; Treasurer, The Earth Council Foundation; Director, Carnegie Institution of Canada; Member (Past Chair), Textile Sectoral Advisory Group on International Trade (SAGIT), Ottawa; Director: Canadian Council of The Americas; Member, Ontario Institute of CAs; World Economic Forum; C.D. Howe Institute. *Born:* Toronto, Ontario, April 6, 1942; son of William and Annie Pylvanen. *Educated:* University of Toronto, B.Comm., 1966; (E.W. Bickle Scholarship), M.B.A., 1967 (Sidney Smith Fellowship). Ontario Institute of Chartered Accountants. *Career:* Ernst & Young; President, Stronat Investments Ltd.; Chair, Finance Committee, International Energy Development Corporation, Geneva,

Switzerland; Director, AZL Resources Ltd., Phoenix, Arizona; Vice-Chair, Credit Immobilier, Geneva, Switzerland; International Federation of Institutes of Advanced

WILLIAM L. HOLT

Study. Divorced; three children (Christopher, Catherine, Charles). *Clubs:* University Club of Toronto (Past Treasurer, Membership Chair); Royal Canadian Yacht Club; Metropolitan Club of New York; Royal Automobile Club (London, England). Fraternity: Phi Kappa Sigma (President, 1965). *Residence:* 45 Summerhill Avenue, Toronto, Ontario, M4T 1A9.

Hooey, Wayne Leonard, Q.C., LL.B. Counsel, Hooey•Remus, Solicitors. Suite 400, One University Avenue, Toronto, Ontario M5J 2P1. Tel: 416-362-3898, Fax: 416-362-3646. Director and Chairman: CAA Central Ontario; CAA Insurance Company (Ontario); Director: Houghton Mifflin Canada Ltd.; Granite Power Corporation; The Winchester Group Inc. *Born:* Barrie, Ontario, February 13, 1940; son of Albert Leonard and Verna Mildred Hooey of Bowmanville, Ontario. *Educated:* Woodville Public and Continuation; Orono High; Bowmanville High; University of Western Ontario; Osgoode Hall Law School, LL.B., 1962. Read law with Holden Day Wilson, 1963; called to the bar of Ontario, 1964; appointed Queen's Counsel 1976. Member: Canadian Bar Association. First Vice Chairman, Toronto Rehabilitation Insti-

WAYNE LEONARD HOOEY

tute. *Married:* Anne Best, daughter of the late Horace Best of Orono, Ontario, August 26, 1961; has two children (Jill Anne and Paul Leonard). *Clubs:* The Ontario (President, 1993 and 1978); Rosedale Golf. *Residence:* 136 Highland Crescent, Toronto, Ontario M2L 1H1.

Horrick, James S., A.I.B.
Chairman, President and Chief Executive Officer, Aon Canada Inc., Chairman and Chief Executive Officer, Aon Reed Stenhouse Inc.; Member of the Advisory Board, Aon Reed Stenhouse Inc. International insurance and reinsurance brokerage

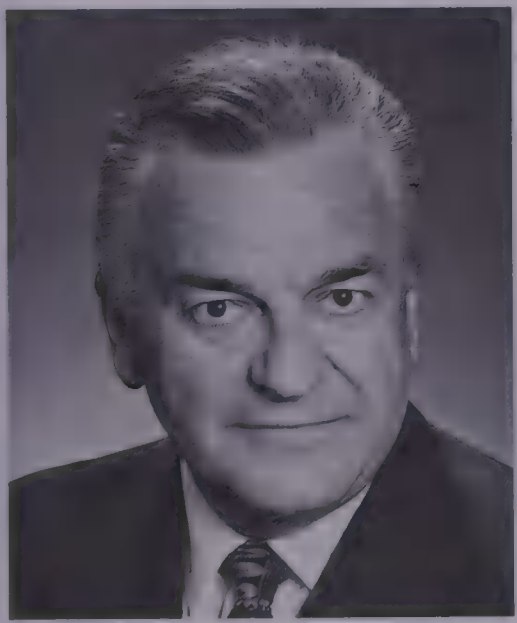

JAMES S. HORRICK

and risk management company. Reed Stenhouse Tower, 20 Bay Street, Suite 2400, Toronto, Ontario M5J 2N9. Director: Aon Parizeau Inc.; Minet Inc.; Vice-Chairman, Aon Risk Services of the Americas; member of the worldwide board, Aon Risk Services Inc. *Born:* Montreal, Quebec, June 14, 1940; son of Stanley D. and Anne Horrick. *Educated:* High School of Montreal; Sir George Williams University, Montreal. *Career:* Hull and Marine Underwriter, Marine Office of America Corporation, Montreal, 1960–66; Account Manager, Reed Stenhouse Limitée, Montreal, 1966–73; Vice-President, 1973–75; Senior Vice-President and Branch Manager, 1975–79; Executive Vice-President, Reed Stenhouse Limited, Toronto, 1979–84; President and Chief Operating Officer, 1984–88; President and Chief Executive Officer, 1988–. Member: Business Council on National Issues; Canadian Institute of International Affairs. *Clubs:* Toronto; Royal Canadian Yacht; Mount Royal, Montreal; Lambton Golf & Country; Griffith Island. *Recreations:* Golf, fishing and hunting. *Residence:* 155-B Hudson Drive, Toronto, Ontario M4T 2K4.

Houston, Paul A.
President and Chief Executive Officer, Scott's Restaurants Inc., one of Canada's largest food service companies. 500 Hood Road, Markham, Ontario L3R 0P6. Board of Directors of Scott's Restaurants Inc.

PAUL A. HOUSTON

Born: Toronto, Ontario, January 11, 1949; son of Francis and Doris Houston. *Educated:* Columbia University, New York, Bachelor of Business Administration, 1989. *Career:* Director of Merchandise, Combined Merchandisers Inc., Toronto, 1985–86; G.M. Merchandising, 1986–87; V.P. Merchandising, 1987–88; V.P. (Consultant), Molson's, 1988–89; Senior V.P. Admin., Northern Automotive Corp., Arizona, 1989–90; Exec. V.P., Administration, May-June, 1990; Senior V.P. & C.I.O., Scott's Hospitality Inc., Toronto, June 1990–92; President, Black's Photography, 1992–95; President & C.O.O., Scott's Food Services, 1995–96; President and C.E.O., Scott's Restaurants Inc., 1996–. *Married*: Sandra Houston September 25, 1971; has two children (Warren and Wesley). Roman Catholic.

Howard, Charles John, C.A.
President and Chief Executive Officer, Ausnoram Holdings Limited. 130 Adelaide Street W., Suite 3302, Toronto, Ontario M5H 3P5. Chairman: Southern Africa Minerals Corp.; Chairman and Director, Howard, Barclay & Associates Ltd.; Director: Ausnoram Holdings Ltd.; Compas Electronics Ltd.; Anderson Exploration Ltd.; Unicorp Energy Ltd.; Petromet Resources Limited; *Born:* Sherbrooke, Quebec, May 22, 1942; son of Douglas Stevens Howard, Q.C., of Sherbrooke, Quebec and Maurie (Turner) Howard of Montreal, Quebec. *Educated:* Bishops College School; Trinity College School; University of Western Ontario, B.A. (English and Economics). *Career:* Vice-President, C.J. Hodgson, Richardson Inc., Toronto, 1970–76; Vice-President, F.H. Deacon, Hodgson Inc., Toronto, June 1976–March 1977; Senior Vice-President, March 1977–November 1977; President, November 1977–May 1984; Chief Executive Officer, November 1977–September 1986; Chairman of the Board, December 1980–September 1986; Vice-

CHARLES JOHN HOWARD

Chairman and Director, Nesbitt Burns Inc., 1986–89; President and Chief Executive Officer, Ausnoram Holdings Limited, 1989–. Member: Canadian Institute of Chartered Accountants; Past Member: Board of Trade of Metropolitan Toronto; Pension Commission of Ontario; Past Chairman, Investment Dealers Association; Past President, The Oakville Golf Club. Past Trustee, The Hugh McMillan Centre (formerly Ontario Crippled Children's Centre); Past Director: Women's College Hospital Foundation. *Married*: Diana W. Baillie, daughter of Frank W. Baillie (son of Sir Frank Baillie), June 13, 1964; has four children (Baillie, Susan,

Jennifer and Douglas). *Clubs:* Toronto Golf; Caledon Ski; Young Presidents Organization (Past Chairman); Brays Island Plantation (South Carolina); Secession Golf Club, South Carolina. *Recreations:* Skiing, golf, hunting and fishing. Anglican. *Residence:* 109 Lisonally Crt., Oakville, Ontario L6L 6P2.

Howard, John Francis, Q.C., B.Comm. Partner, Blake, Cassels & Graydon. Barristers & Solicitors, Patent & Trade-mark Agents. Box 25, Commerce Court West, Toronto, Ontario M5L 1A9. email: jfh@blakes.ca web site: http://www.blakes.ca Chairman, Hawker Siddeley Canada Inc.;

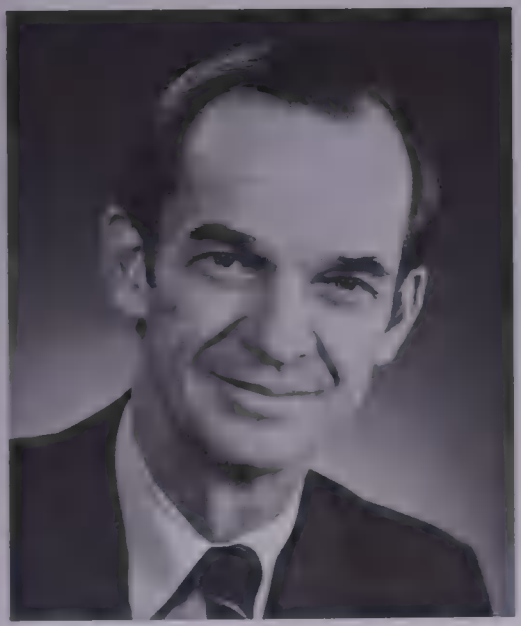

JOHN FRANCIS HOWARD

Director, The Ontario Jockey Club. *Born:* Berranca Bermeja, Colombia, South America, December 8, 1924; son of Edward F. Howard and Susan M. (Cowan) Howard. *Educated:* Forest Hill Village Schools; Royal Canadian Naval College; Trinity College; University of Toronto, B.Comm., 1949; Osgoode Hall. Read law with D. Park Jamieson, Q.C., Sarnia, 1951, and Arthur S. Patillo, Q.C., Toronto, 1952; called to the bar of: Ontario, 1953; Saskatchewan, 1971; Alberta, 1976; appointed Queen's Counsel January 1, 1966. Member: The Canadian Bar Association; The Advocates Society of Ontario. R.C.N.V.R., June 1942–46; R.C.N. (R.) Lt.Cmdr., February 1946–54. *Married*: Nancy Madeline Claire, daughter of the late F.H.M. Jones, Q.C., June 16, 1951; has four children (Gillian L., Peter F.C., Ian C. and Margot C.). *Clubs:* Toronto. *Recreations:* Riding, farming and fishing. *Residence:* 10320 Pine Valley Drive, R.R. #2, Woodbridge, Ontario L4L 1A6.

Hsieh, Tsun-Yan, B.Sc., M.B.A. Director, McKinsey & Company, Management Consultants. 175 Bloor Street East, 12th Floor, North Tower, Toronto, Ontario M4W 3R8. *Born:* Singapore, December 29, 1952; son of John Chang-Sun and Julia Yen-Chun (née Tu) Hsieh. *Educated:* University of Alberta, B.Sc. (Mechanical Engineering), 1974; Harvard Business School, M.B.A., 1980. *Career:* Mechanical Engineer, Public Works Department, Singapore, 1977; Head, Heavy Plant Section, 1978; Associate, McKinsey & Company, Toronto, 1980; Principal, 1986–90; Director, 1990–. Lieutenant, Singapore, 1974–77. *Honours:* Colombo Plan Scholarship, Canadian International Development Agency, 1970–74; President's Scholarship, 1970–74; Board of Governors Prize, University of Alberta, 1973; Association of Professional Engineers of Alberta Gold

Medal, 1974; Henry Birks Gold Medal, University of Alberta, 1974. *Married*: To Siauyih Goon Hsieh, August 7, 1975; has

TSUN-YAN HSIEH

two children (Yixin Cheryl and Linhowe Charles). *Clubs:* Board of Trade of Metropolitan Toronto; Granite. *Recreations:* Fishing and wine collecting.

Hubert, Jean-Paul, B.A., B.C.L., M.I.A., DR.
Ambassador of Canada to the Argentine Republic and to the Republic of Paraguay, Tagle 2828, (1425) Buenos Aires, Argentina. email: jean-paul.hubert@dfait-maecj.qc.ca *Born:* Grand'Mère, Quebec, December 16, 1941; son of Jean-Paul Hubert and Cécile Laperrière. *Educated:* Bachelor of Arts, Magna Cum Laude, Laval University, Quebec, 1963; Bachelor in Civil Law, McGill University, Montreal, 1966; Master's in International Affairs (M.I.A.), Columbia University, New York, 1969; Certificate of Studies in Latin American Affairs, Columbia University, 1969; Doctorate in Political Sciences, Université de Paris, 1971; Honorary Ph.D. (International Relations), University of Moncton, N.B., 1998. *Career:* Ambassador of Canada to the Kingdom of Belgium and the Grand Duchy of Luxembourg, 1994–98; Joined the Department of External Affairs as Foreign Services Officer, Ottawa, June 1971; Francophone Africa and Maghreb Relations Division, External Affairs, Ottawa, 1971; Cultural Affairs Division, External Affairs, Ottawa,

JEAN-PAUL HUBERT

1972; Second Secretary and Vice Consul of Canada for Spain and Morocco, Canadian Embassy, Madrid, 1972–74; Legal Advisory Division (Economic Law), External Affairs, Ottawa, 1976–78; First Secretary and Consul of Canada for Cuba,

Canadian Embassy, Havana, 1978–81; Counsellor for Political Affairs, Canadian Embassy and Canada's Representative to the Agency for Cultural and Technical Cooperation, Paris, 1981–85; Director, Economic and Treaty Law, External Affairs, Ottawa, 1985 and 1986; Deputy Coordinator for the 1st Francophone Summit (Paris), External Affairs, Ottawa, 1985–86; Federal Coordinator for "La Francophonie," External Affairs, Ottawa, 1986–88; Personal Representative of the Prime Minister of Canada for the Summits of "la Francophonie"; President of the International Follow-up Committee for the Quebec Summit and Vice-President of the International Preparatory and Follow-up Committees for the Dakar Summit, 1988–90; Ambassador of Canada to Senegal, Mauritania, Guinea, Guinea-Bissau and Cape Verde, and High Commissioner to The Gambia, Dakar (Senegal), 1988–90; Canada's first Ambassador, Permanent Representative to the Organization of American States (OAS), Washington, 1990–93; President of the OAS Permanent Council, April-June 1992; Federal coordinator, Francophonie and Commonwealth Summits, 1993; Senior Advisor for the Commonwealth, Francophonie and Inter-American Affairs, Ottawa, 1993–94; Ambassador of Canada to the Kingdom of Belgium and the Grand Duchy of Luxembourg, 1994–98; Personal Representative of the Prime Minister of Canada for the Summits of "la Francophonie," 1994–98. Called to the bar of Quebec, 1967. *Honours:* Received the "Ordre de la Pléiade," International Association of French-speaking Parliamentarians (AIPLF), 1989. *Married:* Florence Fournier; has three children by a previous marriage (Jean-Philippe, Jean-Charles and Alexandra). *Residence:* 368 boul. Kingsey, Kingsey Falls, Quebec J0A 1B0.

Hugessen, Kenneth, B.Sc., M.A., M.Sc., F.S.A., F.C.I.A.
Director and Head of the Canadian Compensation Practice, William M. Mercer Limited (est. 1945), and the Executive

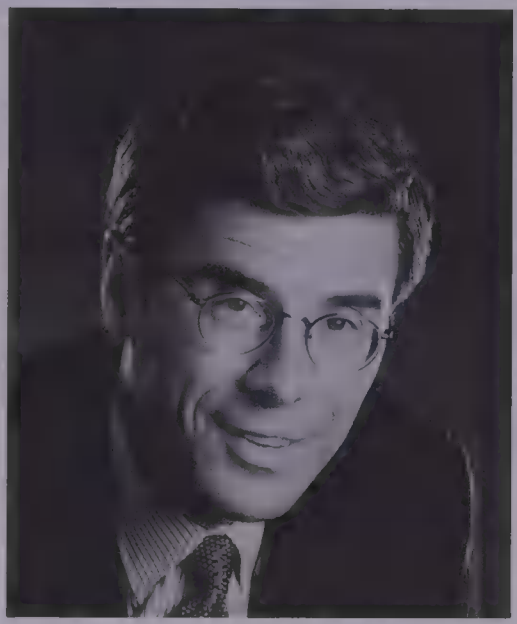

KENNETH HUGESSEN

Compensation Practice globally, consultants in pension and benefit programs, actuarial services, compensation, employee communication and human resources management, and part of the world-wide Mercer Consulting Group, Inc. BCE Place, 161 Bay Street, P.O. Box 501, Toronto, Ontario M5J 2S5. Managing Director, William M. Mercer Companies, Inc. (New York). *Born:* Montreal, Quebec, April 29, 1949. *Educated:* Sir George Williams University, Honours B.Sc.; Dalhousie University, M.A.; University of

Chicago, M.Sc. *Career:* Consulting Actuary, William M. Mercer Limited, 1974–81; Head of Prairie Region, Saskatoon, 1982–85; Office Head, Toronto, 1985–90; Head of Central Region, 1990–93. Fellow: Society of Actuaries; Canadian Institute of Actuaries. *Married*: Dr. Jennifer Connolly; has four children (Natasha, Arlo, Mary Louise and Adriana). *Clubs:* University, Montreal; Badminton & Racquet Club of Toronto. *Recreations:* Tennis, skiing and running. *Residence:* 180 Warren Road, Toronto, Ontario M4V 2S5.

Hull, Thomas I., C.L.U.
Chairman and Chief Executive Officer, The Hull Group Inc. (est. 1954), consisting of: Thomas I. Hull Insurance Limited, general insurance brokers and risk management consultants; T.I. Hull Benefit Consultants Inc., employee benefit consultants; Hull Life Insurance Agencies Limited, life insurance, estate planning, business continuation and executive compensation. BCE Place, 181 Bay Street, Suite 4200, P.O. Box 841, Toronto, Ontario M5J 2T3. Director: Rogers Broadcasting Ltd.; Rogers Communications Inc.; Rogers Multi-Media Inc.; Rogers Telecommunications Ltd. *Born:* Toronto, Ontario, April 5, 1932; son of Rodney and Margaret (Murdoch) Hull, both of Toronto, Ontario. *Educated:* Upper Canada College; Insurance Co. of North America College of Insurance and Risk Management, Philadelphia, Pa., Honours Graduate. Life Member, Million Dollar Round Table (past 41 consecutive years) and founding member of the MDRT Top of the Table; Past President, Life Underwriters Association of Toronto. *Married*: Gladys Margaret Seagram, June 3, 1954; has three sons (David Ian, Thomas Geoffrey and Peter Alexander) and one daughter

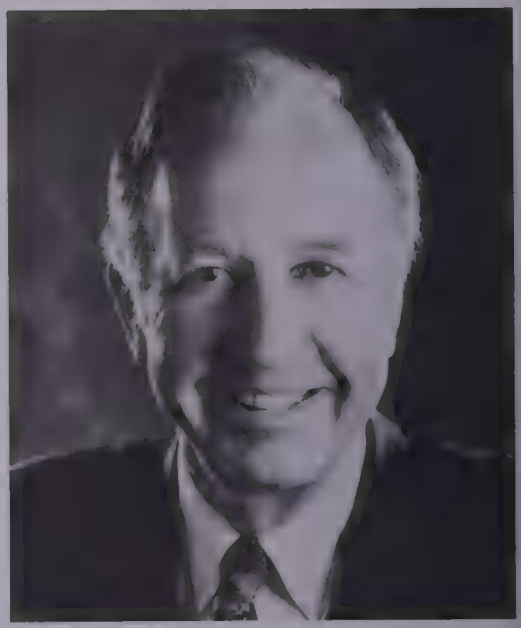

THOMAS I HULL

(Patricia Margaret). *Clubs:* Toronto; Ontario; Loxahatchee Golf & Country, Florida. *Recreations:* Boating. *Residence:* 1 Chestnut Park Road, Coach House, Toronto, Ontario M4W 1W4.

Hutchison, George Ross
Chairman and Chief Executive Officer, Equisure Financial Network Inc. (est. 1987), TSE listed Insurance and Financial Services Holdco (Ranked #560 of Canada's Top 1000). 590 Graham Drive, North Bay, Ontario, Canada P1B 7S1. email: hutchisg@equisure.ca web site: www.equisure.ca Tel: 705-476-5010, Fax: 705-472-3625. Director on more than 40 Corporations in Canada, including: Evangeline Trust Company;

Balanced Planning Financial Group. *Born:* North Bay, Ontario, April 29, 1951. *Career:* Chairman of the Board and Chief Executive Officer, Equisure Financial Network Inc., North Bay, 1987–98. Co-Chair, Canadian Forces Museum of Aerospace Defence. Algonquin Regiment (Reserves) 1977–80. *Honours:* Northern Ontario Business Award - "1997 Executive of the Year." *Married*: Lynne M. Hutchison, Aug. 24, 1973. Has six children (Stacey-Lynne, Christian, Alicia-Anne, Michael, Kevin and Timothy). *Clubs:* Algonquin Regi-

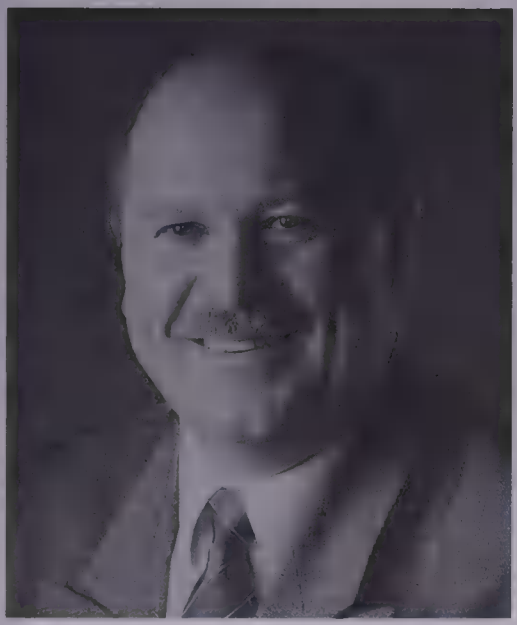

GEORGE ROSS HUTCHISON

ment Association, North Bay; 422 RCAF Wing Air Force Association of Canada, North Bay; North Bay Golf & Country Club, North Bay. United Church of Canada. *Residence:* 10 King Henry Court, North Bay, Ontario, Canada P1C 1K4.

I

Iacobucci, The Honourable Frank, B.Com., LL.B., LL.M., Dip. Intl. Law, LL.D., L.S.M.
Puisné Judge, Supreme Court of Canada. Supreme Court Building, Kent & Wellington Streets, Ottawa, Ontario K1A 0J1. *Born:* Vancouver, British Columbia,

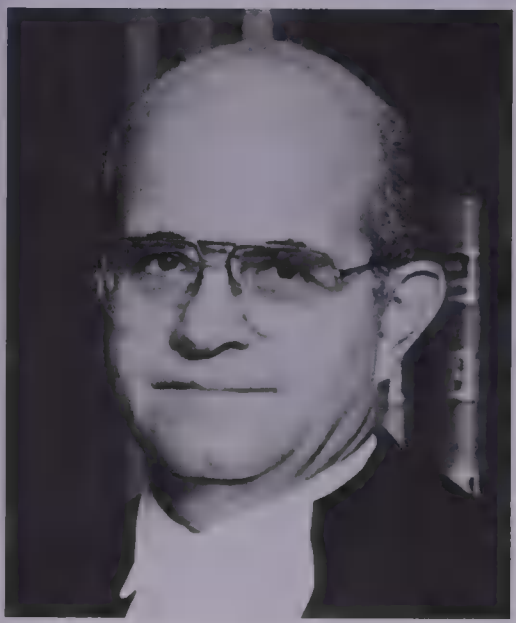

FRANK IACOBUCCI

June 29, 1937; son of Rosina Pirillo and Gabriel Iacobucci. *Educated:* Britannia High School, Vancouver, 1952–55; University of British Columbia, B.Com., LL.B., 1955–62; Cambridge University, LL.M., Dipl. Int'l Law, 1962–64. *Career:* Associate, Dewey, Ballantine, Bushby, Palmer & Wood, New York, N.Y., 1964–67; Associate Professor and Professor of Law, University of Toronto, 1967–85; Associate Dean, Faculty of Law, 1973–75; Vice-President, Internal Affairs, 1975–78; Visiting Fellow, Wolfson College, Cambridge University, Cambridge, England, 1978; Dean, Faculty of Law, University of Toronto, 1979–83; Vice-President and Provost, 1983–85; Deputy Minister of Justice and Deputy Attorney General, Department of Justice, Government of Canada, Ottawa, 1985–88; Chief Justice, Federal Court of Canada, 1988–91; appointed to the Supreme Court of Canada, 1991. Called to the bar of Ontario, 1970; appointed Q.C., 1986. Former Member: Canadian Judicial Council; Law Society of Upper Canada; Canadian Association of University Teachers; Canadian Association of Law Teachers. Member, Securities Commission of Ontario, 1982–85; Consultant, Select Committee on Company Law, Ontario Legislature, 1968–70; Consultant, Department of Consumer and Corporate Affairs, Government of Canada, 1974–78; Consultant, Department of Consumer Affairs, Government of Alberta, 1974–75. Vice-President and Member, Board of Governors, Canadian Institute for Advanced Legal Studies, 1981–85 (Governor, 1991–); Member, Board of Directors, Cambridge Canadian Trust, 1984–91; Governor, Canadian Judicial Centre, 1989–91; Member, Board of Governors, National Judicial Institute, 1992–; Member, Advisory Council, International Centre for Criminal Law Reform and Criminal Justice Policy, 1991–93; Board of Directors, 1993–. Author of various book chapters, articles, reports and papers. Co-editor of: *Materials on Canadian Income Tax,* with Grover, Richard DeBoo, 1973, 1974, 1976, 1980, 1983 and 1985; *Canadian Business Corporations,* with Pilkington, Prichard, Canada

Law Book, 1977; *Business Associations Casebook,* with Beck, Getz, Johnston, Richard DeBoo, 1979; *Cases and Materials on Partnerships & Canadian Business Corporations,* with Beck, Johnston, Ziegel, Carswell, 1983. Member, Islington Residents and Ratepayers Association, 1971–85; Director, Multicultural History Society of Ontario, 1976–88; Member, Board of Directors, National Congress of Italian Canadians (Toronto District), 1979–83 (National Vice-President, 1980–83). *Honours:* Honorary LL.D.: University of British Columbia and University of Toronto, 1989, University of Victoria, 1996; Doctor (hon.) of the University of Ottawa, 1995; Man of the Year Award, Canadian-Italian Business and Professional Association of Toronto, 1985; Italo Canadian of the Year Award, Confratellanza Italo Canadese (Vancouver), 1985; Ordine al Merito, National Congress of Italian Canadians (Toronto District), 1989; Lion d'Or award, Ordre des Fils d'Italie au Canada (Montreal) 1995; Cosentino dell'Anno award, Federation of Clubs Cosentini of Ontario, 1995; Distinguished Fiji Award, The Fraternity of Phi Gamma Delta, 1987; Law Society Medal of the Law Society of Upper Canada, 1987; 125th Anniversary of the Confederation of Canada Medal; Commendatore dell'Ordine Al Merito della Repubblica Italiana 1993; Named Honorary Citizen of Mangone, Italy, 1996. *Married:* Nancy (née Eastham), October 31, 1964; has three children (Andrew Eastham, Edward Michael and Catherine Elizabeth). *Clubs:* Club de Golf Rivermead. Fraternities: Phi Gamma Delta; Sigma Tau Chi. *Recreations:* Sports, music and reading. United Church of Canada.

Intven, Henry Gerard, B.A., LL.B.
Partner, McCarthy Tétrault (est. 1855), Barristers & Solicitors, Patent & Trademark Agents. Suite 4700, Toronto-Dominion Bank Tower, Toronto-Dominion Centre, Toronto, Ontario

HENRY GERARD INTVEN

M5K 1E6. email: hintven@mccarthy.ca web site: www.mccarthy.ca Tel: 416-601-7878. Fax: 416-868-0673. *Educated:* B.A. University of Western Ontario. Osgoode Hall Law School. *Career:* Past Executive Director, Telecommunications, Canadian Radio-television and Telecommunications Commission (CRTC), 1981–85. Called to the Ontario bar in 1976. Member: Canadian Bar Association; Canadian Council for International Business, Telecommunications Committee; International Institute of Communication; American Bar Association-Communications Forum; Board of Trade of Metropolitan Toronto; Interna-

tional Bar Association. *Clubs:* Royal Canadian Yacht Club. *Residence:* 367 Walmer Road, Toronto, Ontario M5R 1C3.

Isautier, Bernard F., M.B.A., B.Sc., B.Sc. President, C.E.O., Chauvco Resources International, 1300-530 8 Ave. SW, Calgary, Alberta T2P 3S8. *Born:* Tours, France, September 19, 1942. Son of Francois Isautier and Genevieve Roy. *Educated:* Ecole Polytechnique, Paris, Engineering Degree 1961–63; Mining School, Paris, Engineering Degree 1963–66; Institute of

BERNARD F. ISAUTIER

Political Sciences, M.B.A. 1966–68. *Career:* Chairman, Fracmaster Ltd.; Director: Chauvco Resources, Calgary, Canada; Firan Corporation, Toronto, Canada; Hurricane Hydrocarbons, Calgary Canada; Lafarge, Paris, France; Wilan, Calgary, Canada. Advisor for Uranium to the President of the Republic of Niger, 1968–70; Advisor for Energy and Minerals, Ministry of Industry and Energy (France), 1970–75; General Manager of Operations, Elf Aquitaine, Tunisia, 1976–78; President and Chief Executive Officer, Aquitaine of Canada, Calgary, 1978–81; President and Chief Executive Officer, Canterra Energy 1981–86; President and Chief Executive Officer, Polysar Energy and Chemicals, Toronto, 1986–88; Chairman and Chief Executive Officer, Thomson Consumer Electronics, France, 1990–92; President and Chief Executive Officer, Canadian Occidental Petroleum, Calgary, 1993–95. Served tp 1t. Res. Army of Franch. Decorated Order of Nat. Merite. *Married*: Charlotte Isautier, July 22, 1968; has three children (Caroline, Armelle and Francois). *Recreations:* Skiing and water sports. *Residence:* Tahiti, French Polynesia.

Issenman, Robert Brainin, B.A., B.C.L. President and Chief Executive Officer, LAR Warehousing Inc., 2525 TransCanada Highway, Montreal, Quebec H9R 4V6. Executive Vice President, Planned Protection for Motorists Inc.; member of law firm Goodman Phillips & Vineberg. email: issenman@mtl.gpv.com Tel: 514-841-6487, Fax: 514-694-9168 Director: Hubbard Holding Inc.; Soltex Textiles (Canada) Inc., a wholly-owned subsidiary of the Radici Group; Kilsby Jorgensen Steel & Aluminum Inc., a wholly-owned subsidiary of Earle M. Jorgensen Company; Trebor Canada Inc.; Bensue Holdings Inc.; L. Hoffmann Group (Canada) Inc.; Montreal Heart Institute Research Fund. *Born:* Montreal, Quebec, June 3, 1949; son of the late Alexander Issenman and Miriam Brainin, both of Montreal. *Educated:* University of Mon-

treal, 1966–67; Sir George Williams University, B.A., 1967–70; McGill University, B.C.L., 1973; The Lyon William Jacobs, Q.C. Award, The Gerald S. Tritt Q.C. Prize. *Career:* Lawyer, Martineau Walker, 1975–81; Partner, 1981–94; Member, Board of Directors and Executive Committee through 1994; Member, Goodman Phillips & Vineberg, 1994–. Read law with Martineau Walker, 1974; called to the bar of Quebec, January 1975. Member: the Quebec and Canadian Bar Associations; Governor, Quebec Bar Foundation; International Bar Association; Member, Executive Committee, International Young Lawyers Association; Asia Pacific Lawyers Association; Lord Reading Law Society; Founding Member and President, Montreal Section, Hong Kong-Canada Business Association, 1984; National President, 1988–90; appointed Governor, Hong Kong-Canada Business Association, 1991; Honorary Governor, Montreal Dragon Boat Race Festival; Special Counsel to the Attorney-General for Ohio in matters relating to Canadian Law; appointed by the Chief Secretary of Hong Kong, Chairman of the Montreal Organizing Committee for Hong Kong Festival '92; Chairman, Conference Panel on Asian/African Joint Ventures at the University of Ottawa Law Faculty, 1988; Committee Member, Great Wall Campaign, 1988; Guest lecturer on Asian affairs, McGill University M.B.A. program, 1990; Speaker on Asian matters at Pacific Rim, a conference organized by the Pacific Basin Economic Council; lecturer at Queen's University School of Business, "Dealing With the Dragons–Focus on Hong Kong" Conference, March 1993. Author of the following articles: "Les principales formes des entreprises à investissements étrangers en Chine," Joint Venturing Abroad/La coentreprise à l'étranger, Collection Bleue, Montreal, Wilson & Lafleur Ltée, 1989; "Political Risk and Insurance: The Chinese Case," Collection Bleue, Montreal, Wilson & Lafleur Ltée.; "Political Risk and Insurance," *Canadian*

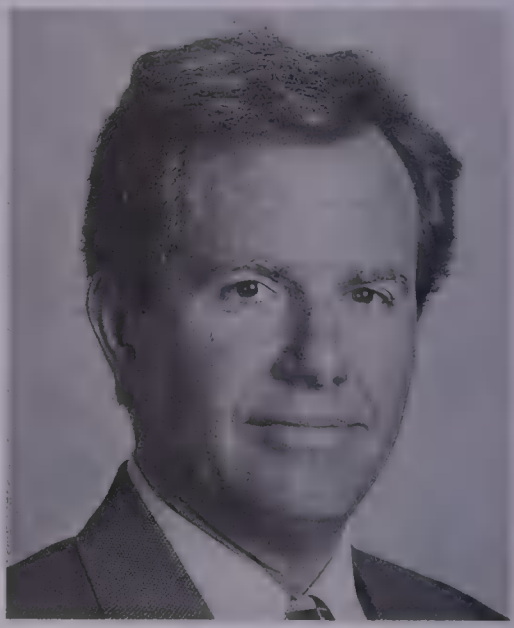

ROBERT BRAININ ISSENMAN

Journal of Insurance Law, volume 9, numbers 1 & 2 January and February 1991, March and April 1991, Pages 1–20; Lecturer at the Quebec Bar Association Congress, June 1991, on negotiating and drafting contracts in Asia. Co-author of the article "The Implications of Quebec's Family Law Reform on Business Planning," *Carswell Canadian Family Law Quarterly.* Panellist of numerous conferences in the fields of risk management and commercial contracts; Panelist on: the "Canada-U.S. Free Trade Agreement" and "Investing in the Clothing Industry in

Canada—Emphasis on High-End Fashion," the Canadian Government Seminar in Hong Kong; Lecturer at McGill University Faculty of Management on the "Art of Negotiating and Drafting International Commercial Contracts," November 1993. Co-editor: *CCH Succession Duty Reports for the Province of Quebec* and *Carswell Business Law Reports*; writer of the "Asia Watch" column in *The Globe and Mail's Montreal Business Magazine*. Exclusive interviews with Mr. Jiang Zemin, President, People's Republic of China, and Walter F. Mondale, former U.S. Vice-President and U.S. ambassador to Japan. Appointed Member, Subcommittee of Partnership of Montreal by Montreal Mayor Pierre Bourque; Member, Comité de développement international et accueil; conference speaker at the Seminar on the Construction Sector in China, Sept. 1995. Great grandson of the late Reuben Brainin, author and literary scholar. *Married*: Lise Therrien; has one son (Alexander). *Clubs:* Elm Ridge Golf and Country; Club Saint-Denis; Montefiore. *Residence:* 1 Kilburn Crescent, Hampstead, Quebec H3X 3B8.

Ivanier, Paul, C.M., Ph.D., F.R.S.A., C.A.
President and Chief Executive Officer, Ivaco Inc. (est. 1969), manufacturer of steel and steel products. 770 Sherbrooke Street West, Place Mercantile, Montreal, Quebec H3A 1G1. Director: Ivaco Inc.; Ivacan Inc.; Docap (1985) Corp.; Bakermet Inc. *Born:* Cernauti, Romania, October 12, 1932; son of Isin and Fancia Ivanier. *Educated:* Baron Byng High School, Montreal; McGill University, C.A., 1957; Ben-Gurion University, Ph.D. *Career:* Vice-President, Operations, Sivaco Wire & Nail, Marieville, Quebec; Executive Vice-President, Ivaco Inc., Marieville, Quebec, 1969; President and Chief Executive Officer, Ivaco Inc., Montreal, 1976–.

PAUL IVANIER

Past Vice-Chairman and Director of the Canadian Steel Producers Association; Member of the Board of Directors and a founding member of the Canadian Steel Trade and Employment Congress; Laureate of the Club des Entrepreneurs, Conseil du Patronat du Québec, June 1989. Grand Patron of the Montreal Museum of Fine Arts and Past Member of the Acquisition Committee for Canadian Art; Member of the Board of Governors: Université de Montréal; Member of the Board of Governors of Concordia University; Member of the International Board of Governors of Ben-Gurion University; Member of the Board of Governors, the Royal Victoria Hospital Corporation, Montreal;

Member of the Board of Directors: Weizmann Institute of Sciences; Medical Research Foundation of the Jewish General Hospital. *Honours:* Fellow of Royal Society of Arts, Commerce and Manufacture, London, England; appointed Member of the Order of Canada, 1994. *Married*: Lily, daughter of Regina and Isac Neilinger, June 13, 1954; has three children (Shirley Retter, Janet Neuman and Philip). *Clubs:* Elmridge Golf & Country; Mount Royal, Montreal.

Ivany, Dr. J.W. George, B.Sc., Dipl., M.A., Ph.D., LL.D.
President, University of Saskatchewan. Saskatoon, Saskatchewan S7N 5A2. email: ivany@admin-usask.ca web site: www.usask.ca *Born:* Grand Falls, Newfoundland, May 26, 1938. *Educated:* Memorial University, Newfoundland, B.Sc. (Chemistry, Physics), 1960; Dipl. Ed., 1960; Teachers College, Columbia University, M.A. (Physics Education), 1963; University of Alberta, Ph.D. (Secondary Education), 1965; Memorial University of Newfoundland, LL.D.(hons.), 1991; Univ. Chernivtsi (Ukraine), Hon. Doctorate, 1995. *Career:* Head of Science Department and Physics Teacher, Prince of Wales College, St. John's, Newfoundland, 1960–63; Graduate Teaching Fellow, University of Alberta, 1963–64; Assistant Professor of Elementary Education, 1965–66; Assistant Professor of Natural Science, Teachers College, Columbia University, 1966–68; Associate Professor of Natural Science, 1968–74; Visiting Fellow, Institute of Education, University of London, 1972–73; Head, Department of Science Education, Teachers College, Columbia University, 1972–74; Dean and Professor, Faculty of Education, Memorial University of Newfoundland, 1974–77; Dean and Professor, Faculty of Education, Simon Fraser University, 1977–84; Vice-President, Academic, 1984–89; President, University of Saskatchewan, November

J.W. GEORGE IVANY

1, 1989–. Director: Tri-University Meson Facility (TRIUMF), 1985–89; Pacific Rim Institute of Tourism, Province of British Columbia, 1988–89. Member, University Advisory Council, Province of British Columbia, 1987–88; Member, Board of Meewasin Valley Authority, Saskatchewan, 1989–; Chair, Management Advisory Committee, Innovation Place, Saskatoon, 1989–; Member, Board of National Institute of Nutrition, 1991–97; Chair of Board of NIN, 1995–97; Member, Saskatoon Regional Economic Development

Authority, 1993–; Chair, Board of Canadian Bureau for International Education, 1996–. Author of: *High School Physics Teaching: A Report on Current Practices* (Publication R-253), American Institute of Physics, New York, 1972; *Today's Science: A Professional Approach to Teaching Elementary School Science,* Science Research Associates, Palo Alto, 1975. Also, author of numerous articles published in journals including the *American Journal of Physics, Journal of Research in Science Teaching, Science Education* and *The Physics Teacher*. Co-author of: *Physical Science for Teachers in Urban Schools, Parts I and II,* with Theodor Benjamin and Daniel Brovey, Center for Urban Education, New York, 1970; *Who's Afraid of Spiders: Teaching Science in the Elementary School,* with Selma Wasserman, Harper and Row, New York, 1988. Editor of: *Educational Change: Problems and Perspectives,* with R. Wardhaugh, Faculty of Education, University of Alberta, Edmonton, 1964; *Environment: Readings for Teachers,* Addison-Wesley, Reading, Massachusetts, 1972; *Education Canada: Federal-Provincial Relations in Education,* with Michael Manley-Casimir, OISE Press, Toronto, 1982. *Married*: Marsha Lorraine (née Gregory); has four children (Leslie Ann, George Richard, Jessica May and Sarah Lorraine).

Ivey, Beryl Marcia, B.A., LL.D. President, Beehive Investments Limited, 620A Richmond Street, London, Ontario N6A 5J9. Director: Ivest Corporation; The Richard Ivey Foundation; Foundation Western; Canadian Medical Hall of Fame. Member: University of Western Ontario, Visual Arts Advisory Council; Honorary Advisory Board, Canadian Association for Community Living. *Born:* Chatham, Ontario, December 28, 1924; daughter of

BERYL MARCIA IVEY

Colonel W.I. and Beatrice (Heaton) Nurse. *Educated:* Secondary School, Chatham; University of Western Ontario, B.A., 1947; Ontario College of Education, 1948; University of Western Ontario, LL.D., 1997. Director, University Hospital Foundation, London, Ontario, 1988–93 (President, 1990–92). Director: University Hospital, London, Ontario, 1982–92; Canada Trustco Mortgage Company, 1982–89; CT Financial Services Inc., 1987–89; Theatre London, London, Ontario, 1965–67; National Theatre School, Montreal, 1971–72 (Member, 1971–); Shaw Festival Theatre, Niagara-on-the-Lake, Ontario, 1969–75 (Director and

Vice-President, 1977–82); National Ballet School, Toronto, Ontario, 1975–80, 1983–84; Eskimo Arts Council, Ottawa, Ontario, 1975–78; London Art Gallery Association, London, Ontario, 1969–80; Canadian Centre for Philanthropy, Toronto, Ontario, 1982–83; The Trillium Foundation of Ontario, Toronto, Ontario, 1982–88; Galatea Art International Corp., 1985–92; World Wildlife Fund Canada, 1975–98; Trustee, Alternate Member, Art Gallery of Ontario, Toronto, Ontario, 1974–77; Member, Advisory Board, Parkwood Hospital, 1984–89; President and Member, Arboretum Advisory Council, University of Guelph, 1987–93. *Married:* Richard Macaulay Ivey, August 6, 1949; has four children (Richard William, Jennifer Louise Bannock, Rosamond Ann Thom and Suzanne Elizabeth Cook). Anglican. *Residence:* 960 Wellington Street, London, Ontario N6A 3T2. Tel: 519-672-6226, Fax: 519-672-1154.

Ivey, Richard Macaulay, O.C., LL.D., Q.C.
Chairman, Ivest Corporation, 620A Richmond Street, London, Ontario N6A 5J9. Honorary Director, Bank of Montreal, Livingston Group Inc. *Born:* London, Ontario, October 26, 1925; son of Richard G. and Jean (Macaulay) Ivey of London. *Educated:* Ridley College; University of Western Ontario, B.A.; Osgoode Hall, LL.B.; University of Western Ontario, LL.D. (Hon.), 1979. Director, The Richard Ivey Foundation; The John P. Robarts Research Institute. *Married:* Beryl M. Nurse, daughter of Colonel W.I. Nurse, Chatham, Ontario, August 6, 1949, has one son, Richard W., and three daughters, Jennifer L. (Bannock), Rosamond A. (Thom) and Suzanne E. (Cook). *Clubs:* London Hunt and Country; London; Toronto. United Church of Canada. *Residence:* 960 Wellington Street, London, Ontario N6A 3T2.

RICHARD MACAULAY IVEY

Ivey, Richard William, B.A., LL.B.
Chairman, Livingston Group Inc., 405 The West Mall, Toronto, Ontario M9C 5K7. Chairman, Ivest Properties Ltd. 630 Richmond Street, London, Ontario N6A 3G6. email: rivey@livistics.com Tel: 416-621-6700 x6100. Fax: 416-622-8587. Director: CT Financial Services Inc.; The Canada Trust Company; Canada Trustco Mortgage Company; Trillium Gaming Inc. *Born:* London, Ontario, August 15, 1950; son of Richard Macaulay and Beryl Marcia Ivey, both of London. *Educated:* Ridley

College; Richard Ivey School of Business, U.W.O., B.A.; University of Toronto Law School, LL.B. *Career:* Associate, Tory, Tory, DesLauriers & Binnington, Toronto, 1977–81. Read law with Tory, Tory, DesLauriers & Binnington, 1975–76; called to the bar of Ontario, 1977. Director, The Richard Ivey Foundation; Canadian Institute for Advanced Research; Member: Finance and Audit Committee, Board of Trustees, The Toronto Hospital; Richard Ivey School of Business Advisory Board. *Married*: Donna L. Smith,

RICHARD WILLIAM IVEY

daughter of J.A. Smith, Thunder Bay, Ontario, September 6, 1980. *Clubs:* Toronto; Badminton & Racquet; Osler Bluff; London Hunt & Country and London. *Recreations:* Skiing, tennis and golf. *Residence:* 8 Highland Avenue, Toronto, Ontario M4W 2A3.

J

Jackman, Dr. Frederic (Eric) Langford Rowell, C.St.J., Ph.D., C.Psych. Executive and psychologist, TD Bank Tower, Suite 5402, Box 166, Toronto, Ontario M5K 1Y2. President, Invicta Investments Incorporated. Chairman, Jackman Foundation. Chairman, Art Gallery of

FREDERIC ERIC L.R. JACKMAN

Ontario. President, Psychology Foundation of Canada. Chancellor, University of Windsor; Honorary Co-chair, University of Windsor 21st Century Campaign; Commander of the Order of St. John, member of Priory Investment Committee and Chairman, St. John Ambulance Metro Toronto Patrons. Chairman, WW II 50th Anniversary Memorial. Founding Governor, Canadian Journalism Foundation; Governor, Canadian Student Debating Federation; North America Model United Nations. Advisory Board: Bereaved Families of Ontario; Boundless Adventures; Ontario College of Art & Design; Prime Mentors. Honorary Patron: Bruce Trail Association; Cabbagetown Community Art Centre. Honorary Board of Directors, Multiple Sclerosis Society of Canada, Toronto Chapter (President, 1986–87). Canadian Institute of International Affairs; Board of Trade of Metropolitan Toronto. Founding President, The University of Chicago Alumni Club of Canada, 1982–84. Founding Chairman, Leaders of The Way Division, United Way of Greater Toronto, 1982–85. Formerly Director of: Stratford Festival, 1985–88; Couchiching Institute on Public Affairs, 1983–88; Trinity College School, 1988–90; Tarragon Theatre, 1980–83; Canadian Federation of Friends of Museums (1991–93); Group Psychotherapy Foundation (U.S.A.), 1982–84. Former Member: Research Advisory Committee, The Rotman Research Institute of Baycrest Geriatric Centre. *Born:* Toronto, Ontario, May 17, 1934; son of the late Henry Rutherford Jackman, O.C., K.St.J., Q.C., and Mary Coyne (Rowell) Jackman, LL.D., D.S.L., daughter of the late Chief Justice of Ontario, The Honourable N.W. Rowell, P.C., LL.D. *Educated:* Rosedale Public School; Trinity College School; University of British Columbia; Trinity College, University of Toronto, B.A. (Economics), M.A. (Psychology); University of Chicago, Ph.D. (Human Development and Psychology). *Career:* Investment Dealer, Burns Bros. and Denton Ltd., Toronto, 1958–60; Psychology Intern, Ontario Hospital (999 Queen Street West), Toronto, 1962; extensive consulting service with various psychiatric hospitals, juvenile courts, agencies for the blind and disabled, restaurants, and public utili-

ties in the United States and Canada, 1965–78; Progressive Conservative Candidate, Federal Riding of Toronto-Spadina, 1980. Ontario Board of Examiners in Psychology, 1965–; National Register of Health Service Providers in Psychology (U.S.A.); Canadian Register of Health Service Providers in Psychology, 1987–. Member: Illinois Group Psychotherapy Society (Past President); Illinois Psychological Association (Past Chairman, Clinical Section); Founding Member and President, Canadian Group Psychotherapy Foundation; International Association of Group Psychotherapy (Board member, 1995–). *Honours:* Recipient, C.M. Hincks National Award for Mental Health, C.M.H.A., 1991; Canada 125th Anniversary Commemorative Medal, 1993; University of Windsor, Clark Award, 1994; Honorary Consulting Psychologist, Distress Centre (1992–); Appointed Hon. LCol, The Toronto Scottish Regiment, 1996. *Married:* Sara Ellyn Jackman, M.S.W; has three children (Tara Griffith, Thomas Frederic Rowell and Robert Wesley Graydon). *Clubs:* Empire Club of Canada (President, 1993-94); Empire Club of Canada Foundation, Trustee, 1996–; Royal Canadian Military Institute; Albany; Toronto; University; Badminton & Racquet; Toronto Golf; Osler Bluff Ski; Canadian; Quadrangle (Chicago). Society: Zeta Psi. Progressive Conservative (President, Rosedale Progressive Conservative Association, 1994–95). United Church of Canada (Steward, Metropolitan United Church, 1983–86).

Jackman, The Honourable Henry Newton Rowell, C.M., O.Ont., K.St.J., LL.D. *Born:* Toronto, Ontario, June 10, 1932; son of Henry Rutherford Jackman, O.C., K.St.J., Q.C., and Mary Rowell Jackman, LL.D., D.Litt.S. (daughter of the late Chief Justice, The Honourable N.W. Rowell, P.C., K.C., LL.D.). *Educated:* Upper Canada College; University of Toronto Schools; University of Toronto,

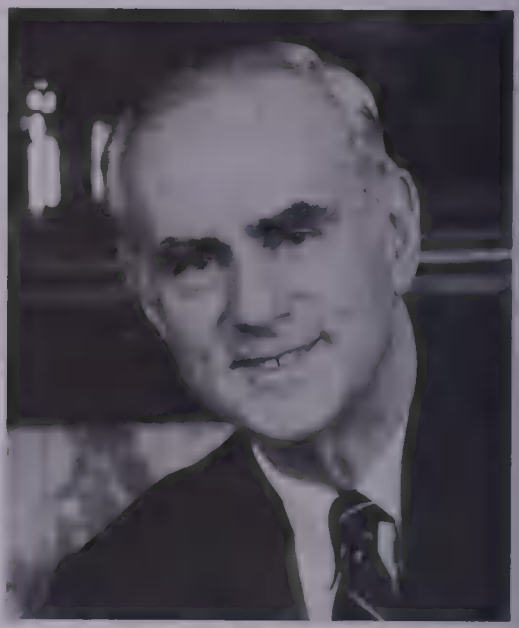

HENRY N.R. JACKMAN

B.A., 1953; LL.B., 1956; London School of Economics. *Career:* Sworn in as Ontario's 25th Lieutenant Governor on December 11, 1991, retired, January, 1997; Appointed Chancellor, University of Toronto, July, 1997; Chairman of the Board of Directors: The Empire Life Insurance Company; Economic Investment Trust Limited; E-L Financial Corporation Ltd.; E-L Financial Services Ltd.; Fulcrum Investment Company; Algoma Central Corporation; United Corporations Limited. Chairman, Caribbean Investment Capital Fund; Vice-Chairman: The Dominion of Canada General Insurance Company.

President: Canadian and Foreign Securities Co. Limited; Canadian Northern Prairie Lands Company Limited; The Debenture and Securities Corporation of Canada Limited; Dominion and Anglo Investment Corporation Limited; Director, Bank of Nova Scotia; Member: Business Council for National Issues; Ontario Government Business Review Advisory Panel, 1997–; Royal Ontario Museum Foundation. Formerly: Vice-President and National Committee Member, Canadian Institute of International Affairs; Director: Institute for Research on Public Policy; Canadian Institute for Strategic Studies; Member of Council, Bureau of Municipal Research; Ontario Heritage Foundation; University of Toronto Settlement House. Past Activities: Board of Governors: Shaw Festival; York University; St. Andrew's College; Upper Canada College; President: Canadian Opera Company, 1984–86; The Ballet Opera House Corporation, 1986–89; Honorary Treasurer and Director, Stratford Shakespearean Festival Foundation of Canada; Trustee: Stratford Foundation Festival Fund; Toronto Western Hospital; Art Gallery of Ontario; Chairman, The Atlantic Council of Canada; Chairman of the Advisory Board, The Toronto Old Aged Men's and Women's Homes; Chairman of the Board of Trustees, Canadian Red Cross Pension Fund; Founding Chairman, Regent Park Community Health Centre; Vice-Chairman: Canadian Opera Company Foundation; 1991 Glory of Mozart Competition; 1993 International Choral Festival; Empire Club Foundation; Vice-President, Canadian Foundation for AIDS Research; Member of the Metropolitan Toronto Advisory Board, The Salvation Army; Member of the Ontario Finance and Investment Committees, Order of St. John; Member, Canadian Affairs Advisory Board, Americas Society, New York City; Member of the Board of Stewards, Metropolitan United Church, Chairman, The Cardinal's Dinner, 1989; Honorary Chairman, "The Great Valentine Gala," Canadian Foundation for Physically Disabled Persons, 1989–90. Chairman, J.P. Bickell Foundation; Chairman, Ontario Arts Council, 1997. Executive Assistant to the Honourable David J. Walker, P.C., Q.C., Minister of Public Works for Canada and Minister in Charge of Central Mortgage and Housing Corporation, Ottawa, 1959–61; President, Rosedale Riding Progressive Conservative Association, 1963–65; President, Progressive Conservative Businessmen's Club of Metropolitan Toronto, 1968–70; Former Candidate for House of Commons, Rosedale Riding; Vice-Chairman, Council for Business & the Arts in Canada; Vice-Chairman, Ontario Arts Council Foundation, 1998; Member of the Board, Centre for Cultural Management, University of Waterloo. Appointed Honorary Colonel, Governor General's Horse Guards, 1992. *Honours:* LL.D., honoris causa, University of Windsor, June 1991; University of Western Ontario, June 1993; University of Toronto, June 1993; Royal Military College, May 1994; Brock University, June 1995; York University, 1996; Queen's University, 1997; Assumption University, 1996; McMaster University, 1997. Appointed as Member of the Order of Canada, November 1991; Appointed as Member, Order of Ontario, May, 1998; Appointed Honorary Commander of the Fort Henry Guard, Kingston, April

1992; Invested into the Pickering College "Class of 1842," distinguished Alumni Award, May 1992; Appointed Paul Harris Fellow by the Rotary Foundation, May 1992; Knight of Justice in the Most Venerable Order of the Hospital of St. John of Jerusalem; Knight Commander of the Military and Hospitaller Order of Saint Lazarus of Jerusalem; Commander of Merit, June 1990; Recipient of the University of Toronto's Faculty of Management Distinguished Business Alumni (DBA) Award, June 1992. Appointed Honorary Colonel of 429 (Tactical Transport) Squadron, CFB Trenton; appointed Honorary Captain (N) of Fifth Maritime Operations Group, Halifax, N.S.; B'nai Brith Foundation Award of Merit, 1994; National Society of Fundraising Executives Philanthropist of the Year Award, 1995; Honorary Life Member, Ontario Chamber of Commerce, 1996; Honorary Chief, Metropolitan Toronto Police, 1992; Honorary Chief, York Regional Police, 1996. Canadian Scottish studies foundation "Scot of the Year" award, 1997. *Married*: Maruja Trinidad, daughter of James Stuart Duncan, C.M.G., LL.D., August 14, 1964; has five children (Henry, Duncan, Maria Victoria, Consuelo and Trinity). *Clubs:* York; Toronto; Albany (President, 1982–84); Royal Canadian Military Institute; Canadian; Empire Club of Canada (President, 1971–72); Mount Royal Club, Montreal. Fraternity: Phi Gamma Delta.

Jackson, John David Allan, B.Comm., LL.B.
Chairman and Partner, Blake, Cassels & Graydon. Barristers & Solicitors, Patent & Trade-mark Agents. Major Canadian law firm with offices in Toronto, Vancouver, Calgary, Ottawa and London, England. P.O. Box 25 Commerce Court West, Toronto, Ontario M5L 1A9. email: jdaj@blakes.ca web site: http://www.blakes.ca Director and member of Executive and Audit Committees: Investors Group Inc.; Director and President, M.I.M. (Canada) Inc.; Director: Federal White Cement Ltd.; Pilkington Sales (North America); Fiat Finance Canada Inc.; New Holland (Canada) Credit Holding Ltd.; The Sunnybrook Foundation. *Born:* Chatham, Ontario January 29, 1947; son of Allan Sutherland and Valerie Evelyn Jackson. *Educated:* University of Windsor, B. Comm. 1969 (gold medal in Business Administration); Osgoode Hall Law School, LL.B. 1972. *Career:* Associate, Blake, Cassels & Graydon, Toronto, Ontario, March 1974 to February 1980; Partner, February 1980–; Chairman, Partnership Committee, 1995–; Member, Executive Committee, 1993–; Co-chair, Securities Law Practice Group. Called to the bar of Ontario, March 1974. Mr. Jackson has taught at the Ontario Bar Admission Course and lectured at Osgoode Hall Law School on matters of securities and corporate law. He has participated in numerous panels on Ontario, Quebec, Alberta and British Columbia securities legislation and the Canada Business Corporations Act. *Married*: Anne Maureen Caza, June 5, 1971. *Clubs:* Albany; Donalda; Toronto (all of Toronto). *Residence:* 17 Daleberry Place, North York, Ontario M3B 2A5.

James, Larry William, B.Comm.
Vice-Chairman, Tax, KPMG (est. 1840), Chartered Accountants. P.O. Box 10426, Pacific Centre 777 Dunsmuir Street, Van-

couver, British Columbia V7Y 1K3. Governor, Canadian Tax Foundation. *Born:* Vancouver, British Columbia, May 10,

LARRY WILLIAM JAMES

1947; son of Ralph W. and Hazel James. *Educated:* University of British Columbia, B.Comm., 1970; Chartered Accountant, British Columbia, 1972. *Career:* Student, KPMG, Vancouver, 1970–72; Chartered Accountant, 1972–78; Partner, 1978–; Partner-in-Charge, Tax, Vancouver, 1985–95; Vice-Chairman, Tax, National/Vancouver, 1995–. Member: Canadian Institute of Chartered Accountants, 1972–; Institute of Chartered Accountants of British Columbia, 1972–; Canadian Tax Foundation, 1973; International Fiscal Association, 1978–; International Financial Centre, 1989–. *Married:* Sandra, November 4, 1972; they have three children (Andrew, David and Katie). *Clubs:* Vancouver; Arbutus (both of Vancouver). *Recreations:* Golf, tennis and skiing. *Residence:* Vancouver and Qualicum Beach, British Columbia.

Janisch, Andrew, B.Sc.
President and C.E.O., Jandess Ltd., Suite 600, Bow Valley Square IV, 250 - 6th Ave. SW, Calgary, Alberta T2P 3H7. Director: Enermark Income Fund (Chairman); Westrock Energy Corporation; Pyramid Energy Inc.; Southward Energy Ltd. *Born:* Wallern, Austria, November 7, 1931; son of Mr. and Mrs. J. Janisch. *Educated:* University of Manitoba, B.Sc. (Civil

ANDREW JANISCH

Engineering), 1953. *Career:* Various positions and assignments with Gulf Oil Canada, Calgary, Alberta and Toronto, Ontario, 1953–77; President and General Manager, Gulf Minerals Canada Limited, Toronto, 1973–77; President and Chief Operating Officer, Petro Canada, Calgary,

1977–82; President and Chief Operating Officer, Canadian Superior Oil Limited, Calgary, 1982–87; President and Chief Executive Officer, Quintana Exploration Canada Limited, Calgary, 1987–93; President, Jandess Ltd., 1993–. Member: APEGGA (Association of Professional Engineers, Geologists and Geophysicists of Alberta); AIME (Alberta Institute of Mining Engineering). *Married:* Jessie Patterson Dickson, August 26, 1953; has four children (Stephen Alexander, Gregory Joseph, Mark Richard and Matthew Lawrence). *Clubs:* Calgary Petroleum. *Residence:* 118 Pumpridge Place S.W., Calgary, Alberta T2V 5E7.

Jeanniot, Pierre Jean, O.C.
Director General, International Air Transport Association (IATA), 800 Place Victoria, P.O. Box 113, Montreal, Quebec H4Z 1M1, Route de l'Aéroport 33, P.O. Box 416, 1215 Geneva 15-Airport, Switzerland. email: jeanniotp@iata.org Director: Bank of Nova Scotia. *Born:* Montpellier, France, April 9, 1933; came to Canada in 1947. *Educated:* Sir George Williams University, B.Sc. (Science-Physics and Mathematics), 1957; McGill University and Université de Montréal, Master's degree courses, 1966–69. *Career:* Designer of aircraft and marine instrumentation, Sperry Gyroscope of Canada, 1952–55; joined Air Canada and held various positions in research, development and management of technical operations, contributing to the development of the first comprehensive flight data recorder (or "black box"), 1955–68; Vice-President, Computers and Communications, University of Quebec, 1969; Vice-President, Computer and Systems Services, Air Canada, 1970–76; subsequently held senior executive positions in the airline including sales, marketing and planning and subsidiary companies; Executive Vice-President and Chief Operating Officer,

PIERRE JEAN JEANNIOT

1983; President and Chief Executive Officer, 1984–August 2, 1990; President and Chief Executive Officer, JINMAG Inc., 1990–92. President, Canadian Operational Research Society, 1966; Chairman, the Air Transport Association of Canada, 1984. Member of the Executive Committee, Chair Committee and Chairman of the Strategic Planning Sub-Committee of IATA, 1988–90. Author of numerous technical papers, notably in the area of applied research. Chairman for the Council for Canadian Unity, 1991–94. Community Activities: Chairman of the Board, University of Quebec, 1972–78; President of the Foundation of the University of Quebec, 1978–92; Chairman of the Board

and Chief Executive Officer, *La Revue Commerce* magazine, 1977–82; Past Honorary Chairman, fund raising campaign, Canadian Cancer Society; Jerry Lewis Telethon for Muscular Dystrophy; CBC Telethon for the Quebec Society for Disabled Children. President of the Fund Raising Campaign for Youth and Music Canada Foundation, 1990. Participant and section leader in the various conferences on the Canadian Constitutional Renewal (1992). *Honours:* Honorary Doctorate from l'Université du Québec, 1988; Management Achievement Award, McGill University's Faculty of Management; appointed Officer of the Order of Canada, 1989; Prix Roger Demers 1991; appointed Chevalier in the Order of the French Legion of Honor, November 1991; Transportation Man of the Year (Canada), 1992; awarded Independence Medal of the First Order by King Hussein of Jordan, 1995; appointed Chancellor, University of Quebec in Montreal, 1995; Honorary Doctorate of Laws, Concordia University, 1997.

Jeanniot, Pierre Jean, O.C.
Directeur général, Association du Transport Aérien International (IATA), 800 Place Victoria, C.P. 113, Montréal (Québec) H4Z 1M1. Route de l'Aéroport 33, C.P. 416, 1215 Genève 15-Aéroport, Suisse. Administrateur: Banque de la Nouvelle Écosse. *Né à:* Montpellier (France) le 9 avril 1933; il est arrivé au Canada en 1947. *Études:* Université Sir George Williams, Baccalauréat ès sciences (physiques et mathématics), 1957; a collaboré à divers cours de maîtrise à l'Université McGill et l'Université de Montréal, 1966–69. *Carrière:* Sperry Gyroscope du Canada, conception d'instruments d'aviation et de marine, 1952–55; au service d'Air Canada en 1955, il occupe divers postes dans la recherche et le développement qui visent l'amélioration de la maintenance et de la fiabilité des avions, il collabore également à la mise au point du premier enregistreur de vol complet (ou "boîte noire"), 1955–68; vice-président en communications, Université du Québec, 1969; vice-président, Informatique, Air Canada, 1970–76; occupe par la suite des postes de direction dans presque tous les secteurs de la compagnie aérienne et notamment dans les ventes, le marketing et la planification ainsi que dans la gestion des filiales; vice-président général, 1983; président-directeur général de 1984 au 2 août 1990; président-directeur général, JINMAG Inc., 1990–92; Président de la Société canadienne de recherche opérationnelle, 1966. Président du Conseil d'Administration de l'ATAC, 1984. Member du comité exécutif, Chair Committee et Président du Conseil du Strategic Planning Subcommittee de l'IATA, 1988–90. Président du Conseil pour Le Conseil de l'Unité Canadienne, 1991–94. Activités Communitaires: Président du Conseil d'administration de l'Université du Québec, 1977–82; Président de la fondation de cette université, 1978–92; Président du Conseil d'administration et chef de la direction de *la Revue Commerce*, 1977–92; ancien président d'honneur de la campagne de souscription de la Société canadienne du cancer; du Téléthon Jerry Lewis pour la distrophie musculaire et du téléthon pour les enfants handicapés du Québec. Auteur de nombreux articles techniques, notamment dans le domaine de la recherche appliquée. *Honneurs:* Doctorat Honoris Causa de l'Université du Québec, 1988; le prix d'excellence en ges-

tion de la faculté d'Administration de l'Université McGill; nommé Officier de l'Ordre du Canada, 1989; nommé Chevalier dans l'Ordre de la Légion d'Honneur de France en novembre 1991; Personnalité de l'année du transport au Canada, 1992. Decoré de la Médaille de l'Indépendence (First Order) par sa Majesté le Roi Hussein de Jordanie, 1995. Nommé Chancelier de l'Université du Québec à Montréal 1995, Doctorat Honoris Causa de l'Université Concordia, 1997.

Johnson, Donald Kenneth, B.Sc.E.E., M.B.A.
Vice-Chairman and Director, Nesbitt Burns Inc.. P.O. Box 150, 1 First Canadian Place, Toronto, Ontario M5X 1H3.

DONALD KENNETH JOHNSON

Born: Lundar, Manitoba, June 18, 1935; son of the late Paul Bjorn and the late Fjola (née Kristjanson) Johnson. *Educated:* Lundar Public School; Daniel McIntyre Collegiate, Winnipeg; University of Manitoba, B.Sc.E.E., 1957; University of Western Ontario, M.B.A., Gold Medalist, 1963. *Career:* Past President, Burns Fry Limited, 1984–89; President, Security Pacific Alliance Limited, 1990–91. Past Chairman, Investment Dealers Association of Canada (1988–89); Past Governor, Toronto Stock Exchange (1978–80). Chairman, Eye Research Institute of Canada; Director, National Ballet of Canada; Chairman, The Council for Business and the Arts in Canada; Director, Advisory Board, Richard Ivey School of Business and Chairman Development Committee; Director, The Canadian Club of Toronto. Has three children (Virginia Ward, Carter Randolph and Jessica Lind). *Clubs:* Toronto; Cambridge; Adelaide; Toronto Lawn Tennis; Coral Beach & Tennis, Bermuda; Caledon Ski; Caledon Mountain Trout. *Recreations:* Skiing, tennis, jogging and swimming. Anglican. *Residence:* 287 Oriole Parkway, Toronto, Ontario M5P 2H4.

K

Karp, Allen, LL.M., Q.C.
President and Chief Executive Officer, Cineplex Odeon Corporation, 1303 Yonge Street, Toronto, Ontario M4T 2Y9. Director: Alliance Communications Corporation; Speedy Muffler King Inc. *Born:* Toronto, 1940. *Educated:* University of Toronto, LL.B., 1964; Osgoode Hall Law School, York University, LL.M., 1975. Called to the bar of Ontario, 1966. *Career:* Joined Goodman and Carr, 1966; Senior Partner, 1970–86; joined Cineplex, 1986; President and Chief Executive Officer, 1990–. Member: Council for Canadian Unity (Board); United Jewish Appeal (former Co-Chair, Arts & Entertainment Division); Director: Motion Picture Pioneers (also Vice-President); Canadian Film Centre; Toronto International Film Festival; New York City Partnership of CEOs. Author of numerous legal articles and papers regarding corporate matters. Former Head of Corporate and Commercial Law Section, Bar Admission Course, Ontario; Chairman and Lecturer, various legal education programs in the field of business law. *Married*: Sharon; has three children. *Recreations:* Sailing.

Kavanagh, Kevin Patrick
Former President and Chief Executive Officer (retired April 1992), Great-West Lifeco Inc., parent company of The Great-West Life Assurance Company. 100 Osborne Street North, Winnipeg, Manitoba R3C 3A5. Director, Great West Life Assurance Co.; Great-West Life; Board of Governors, Banff Centre. *Born:* Brandon, Manitoba, September 27, 1932; son of the late Martin and Katherine (Power) Kavanagh of Brandon. *Educated:* Brandon Collegiate, 1950; University of Manitoba, B.Comm., 1953. *Career:* Group Representative, The Great-West Life Assurance Company, Winnipeg, 1953; served in various areas of Group Division in Winnipeg

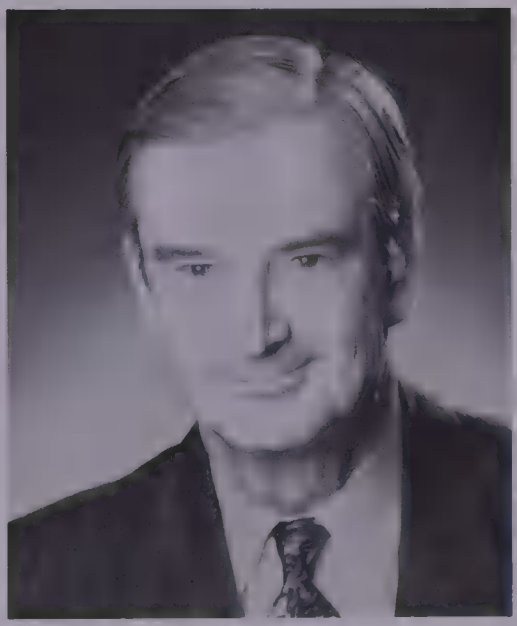

KEVIN PATRICK KAVANAGH

and Toronto, 1953–67; Director of Marketing Services, 1969; Vice-President, United States Operations, Denver, 1973; Vice-President, Group Operations, Winnipeg, 1978; President and Member of the Board, November 1978; President and Chief Executive Officer, 1979–90; President and Chief Executive Officer, Great-West Lifeco Inc., 1986–92. Past Chairman, Crown Corporations Council; Past Executive-in-Residence, Faculty of Management, University of Manitoba; Director: Associates of Faculty of Management, University of Manitoba; Winnipeg Airport Authority Inc.; National Leasing

Group; Chancellor, Brandon University. *Honours:* Honorary Doctor of Laws (LL.D.), University of Manitoba, 1990. *Married*: Els M. Mesman, July, 1963; has two children (Sean K. and Jennifer T.). *Clubs:* Manitoba; Toronto; St. Charles Country; Winnipeg Winter; Royal Lake of the Woods Yacht; Naval Officers Association; Bear's Paw Country. *Recreations:* Tennis, golfing, boating and skiing. St. John Breboeuf Church. *Residence:* 10-301 Country Club Blvd., Winnipeg, Manitoba R3K 2E4.

Keenan, Patrick John, F.C.A., B.Comm., A.C.I.S.
Chairman and Chief Executive Officer, Keewhit Investments Limited, 120 Adelaide St. E., Suite 2150, Toronto, Ontario M5H 1T1. Past Chairman, Canada Development Investment Corporation. Past Chairman, St. Michael's Hospital. Director: EdperBrascan Corporation; Hume Publishing Company Limited; The Trust Company of London Life; Camco Inc.; Fairwater Capital Corporation; Keywhit Inc.; TVX Gold Inc.; Scott's Restaurants Inc.; The Ireland Fund of Canada. Trustee, Ontario Jockey Club. Patron, Grenville Christian College. Past Chairman, Sharelife, Corporate Campaign. *Born:* Montreal, Quebec, January 7, 1932; son of Thomas Philip and Kathleen (Collins) Keenan, both of Montreal. *Educated:* D'Arcy McGee High School, Montreal; McGill University, Bachelor of Commerce; Chartered Accountant; Chartered Secretary. *Career:* Auditor, Clarkson Gordon, Montreal, 1954–57; Inspector, Crawley & McCracken Ltd., 1957–59; Chief Accountant, then Secretary-Treasurer, Iroquois Glass Ltd., 1959–63; Accounting Manager, Pfizer (Canada) Limited, 1963–64; Assistant Treasurer and Controller, The Patino Mining Corp., Toronto, 1964; Treasurer, 1965–66; Vice-President, Finance, and Treasurer, 1967–70; Treasurer and Director, Patino,

PATRICK JOHN KEENAN

N.V., The Hague, The Netherlands, 1971; Vice-President, Treasurer and Director, 1972–74; President, Chief Executive Officer and Director, 1975–81; Chief Executive Officer and Director, Consolidated Tin Smelters Ltd., London, England, 1971–74; Vice-Chairman, 1975; Chief Executive Officer, Amalgamated Metal Corp. Ltd., 1971–75; Chairman of the Board, Barnes Wines Limited, 1981–88; Vice-Chairman of the Board, Polysar Energy & Chemical Corporation (formerly Canada Development Corporation), 1985–88; Chairman of the Board, Henge Properties Inc., 1988–90; Chairman and Chief Executive Officer, Keewhit

Investments Limited, 1975–; Director (1984–94) and Chairman (1991–94), Canada Development Investment Corporation. Fellow, Institute of Chartered Accountants (Ontario); Member: Order of Chartered Accountants of Quebec; Chartered Institute of Secretaries. *Honours:* Laddie Millen Memorial Scholarship, McGill University, 1952; Institute of Chartered Secretaries, Gold Medal, Canada, 1962. *Married*: Barbara Gwendolyn Fraser, daughter of Charles Douglas Fraser, February 14, 1959; has four children (Sean Patrick, Gwendolyn Mary, Katharine Ann and Christina Fraser). *Clubs:* National; Caledon Ski; Caledon Mountain Trout; Devil's Pulpit Golf Association; The Toronto Golf Club; Mid Ocean, Bermuda; Belmont, Bermuda; Coral Beach and Tennis, Bermuda; Valderrama Golf, Sotogrande, Spain; The Country Club of Florida; The St. Andrews Club Inc. Delta Sigma Phi. *Recreations:* Skiing and golf. Roman Catholic. *Residence:* 16 Whitney Avenue, Toronto, Ontario M4W 2A8.

Kefalas, Paul T.
President and Chief Executive Officer, ABB, electrical engineering firm. 8585, route Transcanadienne, Saint-Laurent, Quebec H4S 1Z6. Born in Greece in 1945, Mr. Kefalas settled permanently in Canada in 1969. He holds a master's degree in electronic power systems from Concordia University and was awarded an honorary Doctorate of Laws in 1996. Before joining the companies at the origin of ABB, he worked briefly as an engineer for Bell Canada in 1975, and as a project engineer for General Electric from 1975-1981. In 1981, he joined the organization as a project engineer. In 1987, following a second stint with GE, he was appointed General Manager at Asea Brown Boveri Inc., following which he was named Vice President and General Manager, Power Systems Division. In 1992, he became Executive Vice President of ABB in Canada and President of the Power Generation Segment. Since August 1, 1994, he has been President and Chief Executive Officer of ABB Canada. In his new role, he intends to continue ABB's efforts to understand and meet the needs of its customers and to ensure quality deployment at all levels of the organization. Mr. Kefalas is involved in the Children's Wish Foundation of Canada. A music lover, he is an excellent violinist, and is a member of the Montreal Symphony Orchestra's Board of Directors. He and his wife, Gail Rose Kefalas, have two sons, Theodore and Andrew.

PAUL T. KEFALAS

Kefalas, Paul T.
Président-directeur général, ABB, firme d'ingénierie spécialisée dans le domaine de

l'électricité. 8585, route Transcanadienne, Saint-Laurent (Québec) H4S 1Z6. Né en Grèce en 1945, il s'est installé définitivement au Canada dès 1969. Détenteur d'un doctorat honorifique en 1996 de l'Université Concordia à Montréal, il a obtenu de cette université une maîtrise en puissance électronique. *Carrière:* Avant d'intégrer les rangs des compagnies d'origines d'ABB, il a fait un bref séjour chez Bell Canada en 1975, à titre d'ingénieur, et est devenu ingénieur de projet chez Général Électrique de 1975 à 1981. En 1981, il se joint à l'entreprise à titre d'ingénieur de projet. En 1987, après un deuxième séjour chez GE, il devient directeur général chez Asea Brown Boveri Inc. et deux ans plus tard, vice-président et directeur général de la division Systèmes de puissance. 1992 voit Paul Kefalas devenir vice-président exécutif d'ABB au Canada et président du groupe Production d'énergie. Depuis le premier août 1994, M. Kefalas est président-directeur général d'ABB Canada. À ce titre, il vise à promouvoir dans l'ensemble de l'entreprise la vision d'ABB : une société, une culture, orientée client et rentable. Cette vision constitue la fondation à partir de laquelle ABB peut contribuer à la réussite de ses clients en créant et en entretenant avec eux des relations à long terme mutuellement profitables. De manière plus personelle, il s'implique au niveau de Rêves d'enfants. Mélomane, il est lui-même excellent violoniste et membre du conseil d'administration de l'Orchestre symphonique de Montréal. Marié à Gail Rose, le couple Kefalas a deux garçons, Theodore et Andrew.

Kellough, Howard John, B.S.B.A., LL.B., C.A., Q.C.
Partner, Vice-Chairman, Managing Partner, Vancouver Office, Fraser Milner (est. by merger of Fraser & Beatty and Milner Fenerty, 1998), a full service international law firm specializing in all aspects of business, corporate and commercial law. 15th Floor, The Grosvenor Building, 1040 West Georgia Street, Vancouver, BC V6E 4H8. email: howard.kellough@frasermilner.com

HOWARD JOHN KELLOUGH

web site: www.frasermilner.com Other offices in Toronto, Ottawa, North York, Calgary and Edmonton. Director: B.C. Pacific Capital Corporation; Past Chairman, Canadian Tax Foundation. *Born:* Claresholm, Alberta, August 15, 1941; son of Ernest and Mary Kellough. *Educated:* McMaster University/University of Denver, B.S.B.A., 1963; University of Saskatchewan, LL.B., 1966; McGill University, Chartered Accountant, 1971. *Career:* Student, Pierce, Hleck, Kanuka, Mitchell & Thuringer, Regina, 1966–67; Student Associate, Touche Ross & Co., Montreal, 1967–70; Lawyer, Owen Bird & McDonald, Vancou-

ver, 1970–71; Associate and Partner, Ladner Downs, 1972–80; Founding Partner, Mawhinney & Kellough, 1980–90; Partner, Managing Partner, Vancouver office, Fraser Milner (following merger of Mawhinney & Kellough with Fraser & Beatty, 1990– and Fraser & Beatty with Milner Fenerty, 1998). Called to the bar of: Saskatchewan, 1967; British Columbia, 1972. Appointed Queen's Counsel, British Columbia,1991. Member: Quebec Order of Chartered Accountants; British Columbia Institute of Chartered Accountants; Governor and Chairman, Canadian Tax Foundation, 1994–98; Co-Chairman, Joint Committee on Taxation, CBA/CICA, 1985–88 (Member, 1981–88); Member: Minister of Revenue Canada's Advisory Council on Tax Administration, 1983–88; Minister of Finance Advisory Council on Tax Reform, 1986–88; Chairman, Tax Section, Canadian Bar Association, 1985–88. Numerous tax articles and monographs. Co-author, *Taxation of Private Corporations and Their Shareholders*, Second Edition, Canadian Tax Foundation, Toronto, 1992.

Kellough, Howard John, B.S.B.A., LL.B., C.A., Q.C.

Associé, vice-président et associé directeur-général du bureau de Vancouver de Fraser Milner (fondée en 1998 par la fusion de Fraser & Beatty et de Milner Fenerty), un cabinet d'avocats international à service complet spécialisé dans tous les aspects du droit commercial, corporatif et des affaires, situé au 15e étage de l'édifice Grosvenor, 1040, rue Georgia Ouest, Vancouver (Colombie-Britannique) V6E 4H8. courriel: howard.kellough@40frasermilner.com
site Web : http://www.frasermilner.com
Le cabinet a aussi des bureaux à Toronto, Ottawa, North York, Calgary et Edmonton.

Monsieur Kellough est directeur du B.C. Pacific Capital Corporation, et ancien président de l'Association canadienne d'études fiscales. *Né à:* Claresholm en Alberta le 15 août 1941, il est le fils de Mary et d'Ernest Kellough. *Études:* l'Université McMaster et à l'Université de Denver pour décrocher un baccalauréat ès sciences et ès arts en 1963. Par la suite, il a obtenu sa licence de droit de l'Université de Saskatchewan en 1966, et est devenu comptable agréé en 1971 suite à des études à l'Université McGill. *Carrière:* Il a préparé son barreau chez Pierce, Hleck, Kanuka, Mitchell & Thuringer à Regina en 1966–67, puis chez Touche Ross & Co. à Montréal, de 1967–70. Il a ensuite pratiqué le droit chez Owen Bird & McDonald à Vancouver en 1970–71. Il a été inscrit au barreau de la Saskatchewan en 1967, et à celui de Colombie-Britannique en 1972. Cette même année, il est devenu associé chez Ladner Downs, et ce, jusqu'en 1980 alors qu'il fonde Mawhinney & Kellough avec d'autres associés. En 1990, il devient associé et associé directeur-général au bureau de Vancouver de Fraser Milner (suite à la fusion de Mawhinney & Kellough avec Fraser & Beatty en 1990, et de Fraser & Beatty avec Milner Fenerty en 1998). Monsieur Kellough a été nommé au Conseil de la reine pour la Colombie-Britannique en 1991. Howard Kellough est membre de l'Ordre des comptables agréés du Québec et du British Columbia Institute of Chartered Accountants. Il a été administrateur et président de l'Association canadienne d'études fiscales de 1994–98, et coprésident du comité mixte sur fiscalité et du Comité conjoint du barreau canadien et de l'ICCA de 1985–88 (membre de 1981–88). Il a également été membre du Conseil consultatif de Revenu Canada sur l'administration de l'impôt de 1983–88, et de celui du ministre des

Finances sur la réforme de la fiscalité de 1986–88. De 1985–88, monsieur Kellough a été président de la Section de la cotisation de l'Association du Barreau canadien. Il a rédigé de nombreux articles sur la fiscalité et collections monographiques, et est coauteur de *Taxation of Private Corporations and Their Shareholders*, 2e édition, Association canadienne d'études fiscales, Toronto, 1992.

Kelly, The Honourable William McDonough, B.A.Sc., F.E.I.C.
Senator, Senate of Canada. Office address: Box 370, Toronto-Dominion Centre, Toronto, Ontario M5K 1K8; Room 581 S, Centre Block, Parliament Buildings, Ottawa, Ontario K1A 0A4. Chairman, Rothmans Inc.; President, Kelco Management Ltd.; Director, Rothmans International B.V. *Born:* Georgetown, Ontario, July 21, 1925; son of John Doyle and Margaret Shirley (Carpenter) Kelly. *Educated:* Georgetown High School; University of Toronto (Honours B.A.Sc.); University of Illinois; Harvard Business School, Advanced Management Program on 50th AMP. *Career:* Extensive involvement in energy-related consulting activities in the U.K., Western Europe, Australia, New Zealand, Middle East and Pacific Rim, 1960–70; Chairman, Ryerson Polytechnical Institute, 1967–70; Senior Vice President, retired, Consumers' Gas Co., 1971; President, Can-Arctic Construction Ltd., 1972–80; Co-Chairman, 1984 Task Force on Crown Corporations; Director, Council on Drug Abuse (1963–87); Summoned to the Senate of Canada, December, 1982; has served on the following Senate Committees: Banking, Trade and Commerce; Energy, Environmental and Natural Resources; Foreign Affairs; Internal Economy, Budgets and Administration; National Finance; Matters of Canadian Security, Intelligence Service Act; National Defence; Terrorism and Public Safety; Privileges, Standing Rules and Orders; Joint Committee for Scrutiny of Regulations. Member, Association of Professional Engineers; Institute of Gas Engineers, United Kingdom; Fellow, Engineering Institute of Canada; Director, Fathers of Confederation Centre Trust, Charlottetown, 1980–83; Life Member, Board of Governors, Canadian Sports Hall of Fame. Commander, Military and Hospitaller Order of Saint Lazarus of Jerusalem; Honorary Lt.-Colonel, 2nd Field Engineer Regiment. Served with the Canadian Army, Lieutenant, 1944–46. *Married:* Elizabeth Anne Paul, daughter of the late Dr. R.T. Paul; has two daughters (Mrs. Ann Walsh, Mrs. Patricia Parr). *Clubs:* Toronto; Rideau; Masonic Lodge (Credit 219). *Recreations:* Tennis, hunting. Progressive Conservative. Church of England. *Residence:* 1300

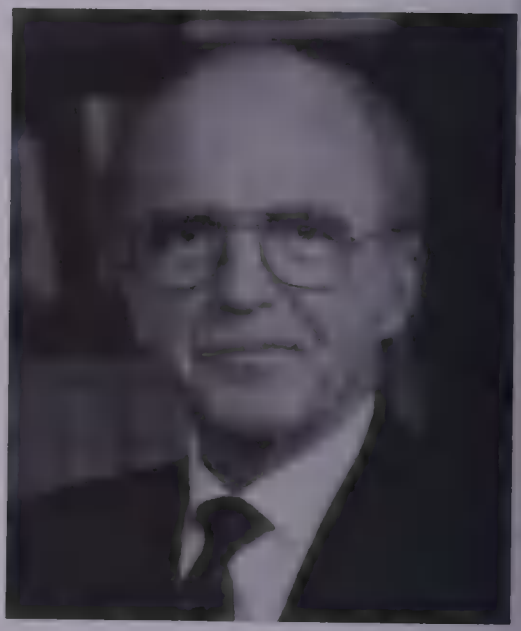

WILLIAM McDONOUGH KELLY

Bloor Street, Mississauga; Fiddler's Green, Port Severn; Everglades House, Fort Lauderdale, Florida.

Kempston Darkes, V. Maureen, B.A., LL.B. President and General Manager, General Motors Corp. 1908 Colonel Sam Drive, Oshawa, Ontario L1H 8P7. Director, Thomson Corporation; Cami Automotive; Brascan Limited; CN Rail; Hughes Aircraft of Canada; Member, Business Council on National Issues; National Quality Institute;

V. MAUREEN KEMPSTON DARKES

National Research Council. *Born:* Toronto, Ontario, July 31, 1948. *Educated:* University of Toronto, B.A., 1973; LL.B., 1973. *Career:* Senior Staff Assistant, Legal, General Motors Canada, Oshawa, 1975–79; Assistant Counsel, 1979–80; Special Assignment, Legal Staff, Detroit, 1980; Assistant Treasurer, 1980–84; Assistant General Counsel, Tax, 1984–85; Special Assignment, Treasurers Office, New York, 1985–87; Acting Treasurer, 1987; General Director, Public Affairs, 1987–90; General Director, Government/Public Affairs, 1990–91; Vice-President, Corporate Affairs, 1991–92; Vice-President, Corporate Affairs and General Counsel, 1992–94; President and General Manager, 1994–. Called to the bar of Ontario, 1975; Read law with Osler, Hoskin & Harcourt. Member, Law Society of Upper Canada. *Honours:* In May, 1995, Saint Mary's University in Halifax bestowed upon her an Honorary Doctor of Commerce degree and in June, 1998, she received Honorary Doctor of Laws degrees from the University of Toronto and the University of Victoria, and in June 1997 from McMaster University. In June 1997, Mrs. Kempston Darkes received the Order of Ontario. She is also a recipient of the 1998 Canadian Business Leader Award from the Faculty of Business, University of Alberta. In 1998, Ms. Kempston Darkes received Honorary Doctor of Laws degrees from Dalhousie University and Wilfrid Laurier University. She is a recipient of the Margaret Brent Women Lawyers of Achievement Award from the American Bar Association. *Married:* Lawrence J. Darkes.

Kennedy, Edward Stephen, H.B.A., L.L.B. President and Chief Executive Officer, The North West Company, est. 1987, retail stores, 77 Main Street, Winnipeg, Manitoba R3C 2R1; Chairman and Chief Executive Officer, Alaska Commercial Company, retail stores, Suite 200, 550 West 64th Avenue, Anchorage, Alaska, U.S.A., 99518. email: ekennedy@northwest.ca web site: www.northwest.ca Director, The North West Company; Director, Alaska Commercial Company; Director, Buhler Industries Inc.; Director, Alaska Growth Fund Inc.;

Director, Conference Board of Canada; Director, Manitoba Business Council; Director, Ryerson University School of Retail Management Advisory Board. *Born:* The Pas, Manitoba, on July 29, 1959; son

EDWARD STEPHEN KENNEDY

of Jack and Caroline Kennedy. *Educated:* St. John's Ravenscourt High School; University of Western Ontario, Honours Business Administration, 1977–81; Osgoode Hall Law School, Bachelor of Laws, 1982–85. *Career:* Associate Lawyer, Campbell Godfrey & Lewtas, Toronto, Ontario, 1985–87; Investment Banking Associate, Dominion Securities Pemberton, Winnipeg, Manitoba, 1987–88; V.P. Corp Development, The North West Company, 1988–92; Executive Vice-President and Chief Operating Officer, The North West Company, 1992–96; President and Chief Executive Officer, Alaska Commercial Company, 1995–97. Read law with Campbell, Godfrey & Lewtas, (now Fasken, Campbell, Godfrey), 1985. Called to the bar of Ontario, 1986. *Married*: Stella Ann Marie Kennedy, on May 31, 1986; they have four children, Grace, Teresa, Simone and Daniel. *Clubs:* Winnipeg Winter Club, Winnipeg, Manitoba; Alaska Club, Anchorage, Alaska. Liberal. Roman Catholic. *Residence:* 111 Shoreline Drive, Winnipeg, Manitoba R3P 2E9.

Kernaghan, Neil John
Vice-Chairman, and Director, Thomson Kernaghan & Co. Ltd. (est. April 1, 1950).

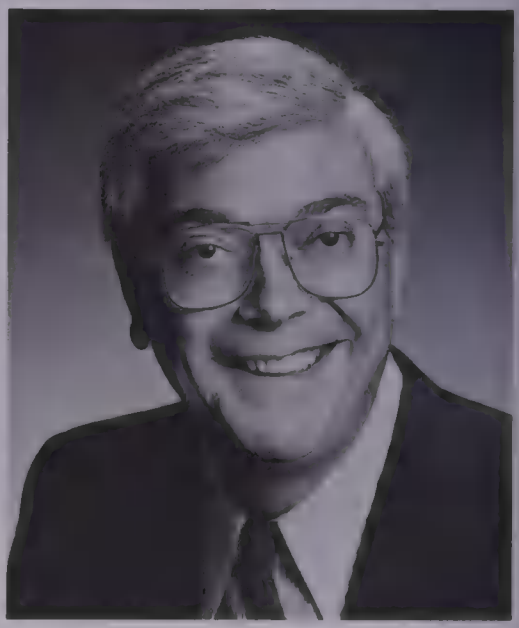

NEIL JOHN KERNAGHAN

365 Bay Street, Suite 900, Toronto, Ontario M5H 2V2. Member: All major Canadian Stock Exchanges and Investment Dealers Association. President, Treasurer and Director, Kernaire Investments Limited, investment holding company. *Born:* Toronto, Ontario, June 8, 1938; son of Edward Benson and Gertrude Jean

McNeill, (both deceased). *Educated:* Upper Canada College, 1948–54; Pickering College, 1955–58; Waterloo College (now Wilfrid Laurier University), 1958–60. *Career:* Investment Officer, National Trust Company, Limited, Toronto, 1960–64; Director, Thomson Kernaghan & Co. Ltd., Toronto, 1964–68; Vice-President and Director, Thomson Kernaghan & Co. Ltd., Toronto, 1968–69; Secretary, Vice-President and Director, Thomson Kernaghan & Co. Ltd., Toronto, 1969–82. Father was Founding Chairman of Thomson Kernaghan & Co. Ltd. Has two children (Stuart John and Catherine Ann). *Clubs:* National, Royal Canadian Yacht, both of Toronto; Ojibway, Pointe-Au-Baril, Ontario; St. Andrews Club, Delray Beach, Florida. *Recreations:* Boating, fishing, and is interested in Canadiana, historical Canadian art and travel. United Church. *Residence:* 625 Avenue Road, Suite 1602, Toronto, Ontario M4V 2K7.

Kerr, David Wylie, B.Sc., C.A.
President and Chief Executive Officer, Noranda Inc. (est. 1922), a leading international mining and metals company. 181 Bay Street, Suite 4100, P.O. Box 755, BCE Place, Toronto, Ontario M5J 2T3. Director, EdperBrascan Corporation; Ontario Hydro; Canadian Institute for Advanced Research; Noranda Forest Inc.; Canadian Hunter Exploration Ltd.; Battle Mountain Gold Company; Falconbridge Limited; Noranda Aluminum Inc.; Wire Rope Industries Ltd.; Director, Canada Life Assurance Company. *Born:* Montreal, Quebec, December 14, 1943; son of Dudley Holden and Cecilia (Maguire) Kerr. *Educated:* McGill University, B.Sc., 1965; C.A., 1969. *Career:* With Touche Ross & Co., Montreal, 1965–70; Touche Ross & Co., Australia, 1970–72; Chief Financial Officer, Edper Investments Ltd., Toronto, 1972–78; Chief Operating Officer, Hees International

DAVID WYLIE KERR

Corp., Toronto, 1978–85; Executive Vice-President, Brascan Ltd., Toronto, 1985–86; joined Noranda Inc. as Senior Vice-President, Strategic Planning, November 1986; named President, March 1987; President and Chief Executive Officer, July 1990; Chairman and Chief Executive Officer, April 1995; President and Chief Executive Officer, 1997. Vice Chairman: the World Business Council for Sustainable Development (WBCSD). Member: the Advisory Council, York University Schulich School of Business; the McGill Board of Governors and the Business Council on National Issues (BCNI). *Married*: Sheryl Lee Drysdale, November 1, 1969; has two children. *Clubs:* Toronto Racquet; Granite; Rosedale Golf. *Recreations:* Squash, hockey and golf.

Kerr, David Wylie, B.Sc., C.A.
Président et chef de la direction de Noranda Inc. (fondée en 1922), chef de file international du secteur minier et métallurgiq. C.P. 755, Place BCE, 181 Bay Street, bureau 4100, Toronto (Ontario) M5J 2T3. Membre du conseil d'administration de: Battle Mountain Gold Co.; L'Institute Canadien des recherches avancées; Edper Brascan Corp.; Falconbridge Ltd.; Noranda Inc.; Foresterie Noranda Inc.; Ontario Hydro; Noranda Aluminum Inc.; Canada Life Assurance Co. *Né à:* Montréal (Québec) le 14 décembre 1943; fils de Dudley Holden et de Cecilia (née Maguire) Kerr. *Études:* École secondaire de la ville de Mont-Royal; Université McGill, B.Sc., 1965; C.A., 1969. *Carrière:* Chez Touche Ross & Co., Montréal, 1965–70; Touche Ross & Co., Australie, 1970–72; chef des services financiers, Edper Investments Ltd., Toronto, 1972–78; chef de la direction, Hees International Corp., Toronto, 1978–85; vice-président directeur, Brascan Ltd., Toronto, 1985–86; se joint à Noranda Inc. en qualité de premier vice-président - planification stratégique, novembre 1986; nommé président en mars 1987; nommé président et chef de la direction en juillet 1990–; président du conseil et chef de la direction, avril 1995–. *A épousé:* Sheryl Lee Drysdale le 1er novembre 1969; a deux enfants (Ross et Tamara). *Clubs:* Toronto Racquet; Granite et Rosedale Golf. *Loisirs:* Le squash, le hockey, et le golf. Église Unie.

Kerr, John Custance, B.A., M.B.A.
Chairman and CEO, Lignum Ltd. (est. 1946), manufacturer and wholesaler of forest products. Lignum Ltd. 1200-1090 West Georgia Street, Vancouver, British Columbia V6E 3V7. Director: Forest Alliance; Forest Renewal B.C.; Past Chair, Canadian Forest Industries Council; Member, Chief Executives Organization;

JOHN CUSTANCE KERR

Director, Cominco Ltd. *Born:* Vancouver, British Columbia, September 21, 1944; son of Leslie John Kerr and Barbara Custance, both of Vancouver. *Educated:* St. George's School, Vancouver; University of British Columbia, B.A.; University of California (Berkeley), M.B.A. *Career:* Began as Market Planning Manager, International Paper Co., New York, 1966; Account Executive, Botsford Advertising, San Francisco, 1967; Vice-President, Lignum Ltd., Vancouver, 1969; President, Lignum Group of Companies, 1973; Chairman, Lignum Ltd., 1988–. Has five children. *Clubs:* Vancouver; Shaughnessy Golf & Country; Vancouver Lawn Tennis & Badminton; Pennask Lake Fishing &

Game; Morningside Country, California; Bohemian, California; Canyon Country Club, California. *Recreations:* Tennis, golf and fishing. *Residence:* 3479 Point Grey Road, Vancouver, British Columbia V6R 1A6.

Kerwin, Edward Philip, B.Sc., LL.B. Partner, McCarthy Tétrault (est. 1855), Barristers & Solicitors, Patent & Trademark Agents. Suite 4700, Toronto Dominion Bank Tower, Toronto-

EDWARD PHILIP KERWIN

Dominion Centre, Toronto, Ontario M5K 1E6. email: ekerwin@mccarthy.ca web site: www.mccarthy.ca Tel: 416-601-7997, Fax: 416-868-0673. *Born:* St. Catharines, Ontario, October 22, 1946; son of Mary G. (née Doyle) and Patrick K. Kerwin, Q.C. *Educated:* St. Michael's College, University of Toronto, B.Sc., 1968; Osgoode Hall Law School, LL.B., 1971. *Career:* Article Student, McCarthy & McCarthy, Toronto, 1971–72; Associate, McCarthy & McCarthy, 1973–79; Partner, McCarthy & McCarthy, 1979–90; Partner, McCarthy Tétrault (successor firm to McCarthy & McCarthy), 1990–; Managing Partner, Black & Company, Calgary, Alberta, 1984–87; Managing Partner, McCarthy & McCarthy, London, England, 1987–90. Secretary, Woodbridge Foam Corporation, 1978–84; Director: Bank of America Canada, 1993–94; Director: Grandfield Pacific Inc., 1995–. Called to the bar of: Ontario, 1973; Alberta, 1981. Speaker and author of several articles on mergers and acquisitions, securities and corporate law. Member: Canadian Bar Association; American Bar Association; International Bar Association. Director, 1991–, and Executive Committee, 1996–, The Canadian Stage Company, Toronto. Chairman, University of Toronto Electoral College, 1980–82. Associations: University of Toronto Alumni (President, 1982–83; Director, 1977–84); St. Michael's College Alumni (President, 1976–78; Director, 1974–84). University of Toronto, Arbor Award, 1991. *Married*: Ann Scrivener, daughter of Robert C. and Naomi Scrivener of Montreal, Quebec, August 5, 1972; has two children (Caitlin Sarah and Stephanie Aidan). *Clubs:* The Royal Automobile, London, England; The Badminton & Racquet, Toronto; Toronto Golf; Glencoe; Glencoe Golf & Country, Calgary. Fraternity: Sigma Chi. *Recreations:* Running, hiking, skiing, tennis, squash, golf, music and theatre. Progressive Conservative. Roman Catholic. *Residence:* 45 Elm Avenue, Toronto, Ontario M4W 1N6.

Kierans, Thomas Edward, B.A.(Hons.), M.B.A.(Hons.)
President and Chief Executive Officer, C.D. Howe Institute, Canada's leading independent, nonpartisan public policy research institute. 125 Adelaide Street East, Toronto, Ontario M5C 1L7. web site: www.cdhowe.org Tel: 416-865-1904, Fax: 416-865-1866. Chairman, First Marathon Inc.; Chairman, Petro-Canada; Chairman, Moore Corporation Limited; Director: Bell Canada; The Manufacturers Life Insurance Company; Fishery Products International Limited; Ipsco Inc.; Inmet Mining Corp.; Schroder Canada Limited, Advisory Board; and several other privately owned Canadian companies; Member, Queen's University, Advisory Council of the School of Policy Studies. *Born:* Halifax, Nova Scotia, December 2, 1940; son of Teresa Catherine (née Whelan) and the Honourable Eric William Kierans, P.C., both of Montreal and Halifax. *Educated:* McGill University, B.A. (Honours Economics and Political Science), 1961; University of Chicago, M.B.A. (Dean's Honour List, Economics, Finance and Political Science), 1963. *Career:* Nesbitt, Thompson and Company, Limited, 1963–74, ultimately a Vice-President, Director and principal contributor of capital with responsibility for all research, trading, sales and syndicating operations; Pitfield, Mackay, Ross and Company Limited, 1974–79, as Senior Vice-President, Director and principal contributor of capital, specializing in public and private sector utility finance and in government finance; McLeod Young Weir Limited (later, Scotia-McLeod Inc.), 1979–89, as President. Past Activities: Adjunct Professor, School of Policy Studies, Queen's University; Past Chairman, The Royal Ontario Museum, 1989–92; Chairman: Energy Options Advisory Committee (to the Government of Canada), 1987–88; Member, Toronto Stock Exchange Committee on Corporate Governance in Canada; Member, Citizens'

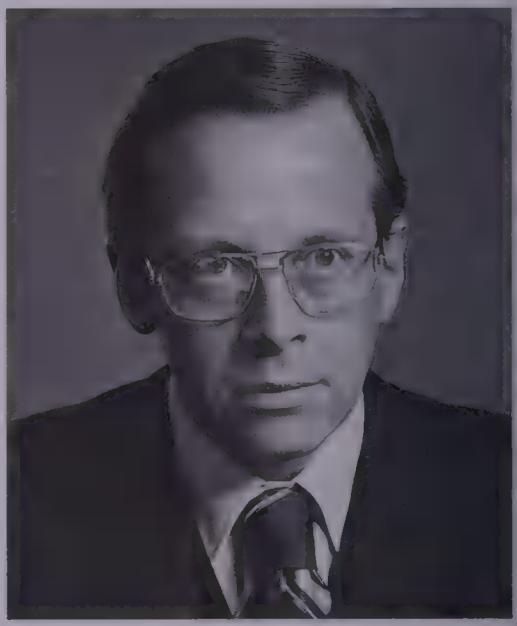

THOMAS EDWARD KIERANS

Forum on Canada's Future (Royal Commission); Ontario Economic Council; Director, Institute for Research on Public Policy; Special Policy Advisor, Government of the Province of Ontario; Advisor, International Finance Corporation; Member, Business Council on National Issues. Frequent contributor to Canadian public policy journals; Regular Columnist, *The Report on Business Magazine,* Globe & Mail. Chairman, United Way-Areawide of Greater Toronto, 1987–89; Member, York University Faculty of Administrative Studies Advisory Council, 1988–92; Director, The Writers' Development Trust, 1986–92. *Married*: To journalist

Mary Louise Janigan, daughter of Anne and Daniel Janigan, December 3, 1988. Father of Renata Anne and Julia Alexandra. *Clubs:* Albany (Director); Griffith Island; The Fitness Institute (all of Toronto); University, Montreal; Coral Beach and Tennis, Bermuda. *Recreations:* Literature, history, scuba diving, bicycling, shooting, back-packing and trekking.

Kirby, The Honourable Michael John Langtry, B.Sc., M.A., Ph.D.
Senator, The Senate of Canada. Parliament Buildings, Ottawa, Ontario K1A 0A4. Board of Directors: Extendicare; The

MICHAEL JOHN LANGTRY KIRBY

Goldfarb Corporation; AT&T Canada Enterprises Advisory Board. *Born:* Montreal, Quebec, August 5, 1941; son of John Charles and Monica Mary (née Cooper) Kirby. *Educated:* Doctors of Law, (honoris causa), Dalhousie University, 1997; Dalhousie University, B.Sc. (Mathematics), 1961; M.A. (Mathematics), 1962; Northwestern University, Ph.D. (Applied Mathematics), 1965. *Career:* Operations Analyst, Advanced Research Division, Research Analysis Corp., McLean, Virginia, 1964–65; Staff Member, Center for Mathematical Studies in Business and Economics, University of Chicago, 1965–66; Assistant Professor, Graduate School of Business, University of Chicago, 1965–66; Assistant Professor, Mathematics, Dalhousie University, 1966–68; Associate Professor, 1968–70; Assistant Dean, Arts and Science, 1969–70; Visiting Lecturer, Centre for Quantitative Social Studies, University of Kent, Canterbury, England, 1970; Principal Assistant to the Premier of Nova Scotia, 1970–73; Professor, Commerce and Business Administration, Dalhousie University, 1973–74; Director, Government Studies Programme, 1973–74; Assistant Principal Secretary to the Prime Minister of Canada, 1974–76; Member, Board of Commissioners of Public Utilities, Province of Nova Scotia, 1976–77; Professor, Schools of Public Administration and Business Administration, Dalhousie University, 1976–80; President, The Institute for Research on Public Policy, 1977–80; Secretary to the Cabinet, Federal-Provincial Relations, Government of Canada, 1980–82; Deputy Clerk, Privy Council Office, Government of Canada, 1981–82; Chairman, Task Force on Atlantic Fisheries, Government of Canada, 1982–84; Senior Corporate Vice-President, Canadian National Railways, 1982–84. Author of more than 40 papers in professional journals, including *Management Science, Operations Research, Canadian Journal of Operational Research, Transportation Sci-*

ence, and the *Journal of Mathematical Analysis and Applications.* Co-author of *Election 1988,* written along with Gerald Caplan and Hugh Segal, describing the Canadian federal election campaign of 1988. Chairman of the Leader's Strategy Committee, Liberal Party of Canada, Ottawa 1988 federal election campaign; Liberal member of weekly Political Pundits Panel on CTV, 1984–94; Chairman, Standing Senate Committee on Banking, Trade and Commerce. Has three children (Coleen, Bruce and Sean). *Recreations:* Squash, jogging and golf. *Residence:* 85 Waterford Dr., Nepean, Ontario K2E 7V4.

Klauss, Gerd
President and Chief Executive Officer, Volkswagen of America Inc. and Volkswagen Canada Inc. (est. 1952), importer and distributor of Volkswagen and Audi vehicles and parts; remanufacturer of Volkswagen engines and components. 777 Bayly Street W., Ajax, Ontario L1S 7G7. *Career:* Gerd H. Klauss is Volkswagen's chief executive in the United States and Canada. His tenure as President and C.E.O. of Volkswagen of America, Inc. and Volkswagen Canada, Inc., began in January 1999. In this role, Klauss is responsible for both the Volkswagen and Audi brands. Klauss spent the last six years as Vice President in charge of Audi of America, Inc. He led the company during its recent resurgence in North America overseeing the brand's sales rise from just over 12,000 units a year to over 45,000 in 1998. Before joining Audi on September 14, 1992, Klauss worked at Mercedes-Benz of North America, Inc., in Montvale, New Jersey, for 18 years. Klauss served in a number of capacities ranging from MBNA's Vice President of Marketing to General Manager for Marketing Planning. He joined Daimler-Benz AG in 1974. After studying at the Universities of Freiburg and Bonn, Klauss received his Ph.D. in Economics from the University of Bonn, Germany. He completed post- graduate studies at the University of Lyon, France, and at Harvard University. Klauss and his wife, Kathryn, have two children.

GERD KLAUSS

Klein, Ralph
Premier of Alberta. Minister Responsible for Personnel Administration Office, Northern Alberta Development Council, Public Affairs Bureau. MLA Calgary-Elbow, *Born:* Calgary, Alberta, November 1, 1942. *Educated:* Studied, taught and eventually became Principal of the Calgary Business College. *Career:* Public relations, Alberta Division of the Red Cross and the United Way of Calgary and District, 1963–69; journalist and Senior Civic Affairs reporter,

CFCN Television and Radio, Calgary, 1969–80; elected Calgary Mayor October 15, 1980; re-elected in 1983 and 1986 with largest pluralities in city's history; elected MLA for Calgary-Elbow March 20, 1989, and appointed Minister of Environment; elected leader of Alberta Progressive Conservative Party and became Premier, December 5, 1992, leading his party to victory in June

RALPH KLEIN

1993 election. *Honours:* Order of St. John, 1986; inducted into Olympic Order, 1988. *Married*: Colleen.

Kluge, Holger, B.Comm., M.B.A.
President, Personal and Commercial Bank, CIBC, one of the largest financial services institutions in North America, Commerce Court, Toronto, Ontario M5L 1A2. Mr. Kluge joined CIBC in 1959 in Montreal working in branch operations. Over the years he held progressively more responsible positions in branch management in Canada and in corporate and international banking in Singapore, Japan and Hong Kong. In 1981, he was appointed vice-president, Asia-Pacific operations; in 1984, he returned to

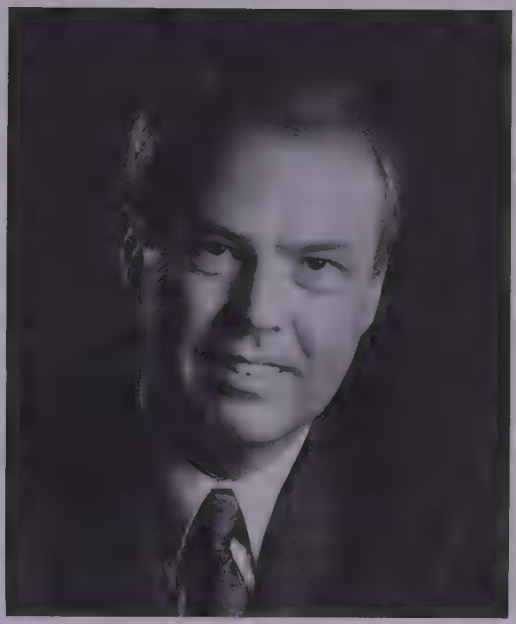

HOLGER KLUGE

Canada as senior vice-president responsible for international operations and held various senior management positions thereafter. In November 1990, he was named president, Individual Bank, with responsibility for retail and private banking operations worldwide. He was elected to the board of directors in March 1992. In 1993, the name Individual Bank was changed to Personal and Commercial Bank to more accurately reflect the unit's responsibilities. Mr. Kluge is a director of CIBC West Indies Holdings Limited; CEF Holdings Limited; T.A.L. Investment Counsel Ltd. His outside directorships include Husky Oil Ltd. based in Calgary. He is chairman and director of the

Corporate Council on Youth in the Economy, as well as vice-chairman of the Canadian Bankers Association. He earned a B.Comm. degree honors from Sir George Williams University (now Concordia University), Montreal, in 1971 and an MBA with honors from Sophia University, Tokyo, in 1977. He is married with two children.

président-directeur du Conseil d'entreprises sur les jeunes dans le secteur économique, ainsi que vice-président de l'Association des banquiers canadiens. En 1971, il a obtenu un baccalauréat avec distinction en communications de l'Université Sir George Williams (maintenant Université Concordia) à Montréal, et, en 1977, il a complété une maîtrise avec distinction à l'Université Sophia à Tokyo. Il est marié et père de deux enfants.

Kluge, Holger, B.Comm., M.B.A.
Monsieur Kluge est président des Services bancaires personnels et commerciaux de la CIBC, l'une des plus importantes institutions de services financiers en Amérique du Nord dont le siège social est situé au Commerce Court à Toronto (Ontario) M5L 1A2. Monsieur Kluge a joint les rangs de la CIBC en 1959 à Montréal, travaillant à la division des succursales. Au fil des ans, il a occupé des postes de gestion comportant de plus en plus de responsabilités. Il a d'abord été en charge des succursales au Canada, puis des services bancaires aux entreprises et internationaux à Singapore au Japon, et ensuite à Hong Kong. En 1981, il a été nommé vice-président, Asie-Pacifique. Il est revenu au Canada en 1984 en tant que premier vice-président en charge des opérations internationales. Par la suite, il a occupé plusieurs postes de gestion de haut niveau. En novembre 1990, il a été nommé président, Services aux particuliers, ayant la charge des opérations bancaires des commerces au détail et des particuliers, et ce, à l'échelle internationale. Il a été élu au conseil d'administration en mars 1992. En 1993, cette division devient les Services bancaires personnels et commerciaux afin de mieux refléter ses responsabilités. Monsieur Kluge est directeur de la CIBC West Indies Holdings Limited, de CEF Holdings Limited et de T.A.L. Investment Counsel Ltd. Ses responsabilités externes comprennent également Husky Oil Ltd. établie à Calgary. Il est

Knight, David Lawrence, F.C.A.

DAVID LAWRENCE KNIGHT

Vice-Chairman, KPMG, national firm of public accountants and management consultants with predecessor firms going back over 100 years. P.O. Box 31, Commerce Court Postal Station, Toronto, Ontario M5L 1B2. *Born:* Meaford, Ontario, November 27, 1939; son of F. Stanley and Eva (née Lawrence) Knight. *Educated:* Public schools in Meaford, Ontario. *Career:*

Articled Student, Gaviller, McIntosh & Ward, Owen Sound, 1957; Articled Student, Peat, Marwick, Mitchell & Co., Toronto, 1959; Chartered Accountant, 1962; Manager, 1964; Senior Manager, 1966; Senior Manager, New York, 1969; Partner, Toronto, 1971; National Director, Accounting and Auditing Standards, 1983; Vice-Chairman, KPMG, 1989–. Member: Institute of Chartered Accountants of Ontario (Fellow, 1985); Canadian Institute of Chartered Accountants (Chairman, Emerging Issues Committee, 1988–93; Member, Vision Leadership Group, 1996–98) Ontario Securities Commission Financial Disclosure Advisory Board, 1984–90 (Chairman, 1987–90); Toronto Stock Exchange Committee on Corporate Disclosure, 1994–97; Ontario Financial Review Commission, 1995. Chairman, Board of Directors, Regional Geriatric Program of Metropolitan Toronto, 1997–. Member: Board of Governors, The Queen Elizabeth Hospital, Toronto, 1983–92 (Vice-Chairman, 1986–91); Honorary Governor, 1991–; Board of Directors, Hospital Council of Metropolitan Toronto, 1984–90. Divorced; has four children (Stacey Leigh, Sarah Margaret, Rachel Mary and James David Randall). *Clubs:* Granite; National; Haliburton. *Residence:* 903, 619 Avenue Road, Toronto, Ontario M4V 2K6.

Knowles, Henry Joseph, Q.C., B.A., LL.B., LL.M., M.B.A.
Counsel, Henry J. Knowles, Q.C., c/o Sheldon Huxtable, #1801 - 180 Dundas Street West, Toronto, Ontario, Canada M5G 1Z8. email: hknowles@sheldonhuxtable.com Director: Samuel Manu-Tech Inc.; The Gore Mutual Insurance Company; Algonquin Mercantile Corporation; Cavell Energy Corporation; The SunBlush Technologies Corporation. *Born:* London, Ontario, January 22, 1932; son of the late Joseph Chamberlain Knowles of Bahama Islands and the late Anna Louise (Volz) Knowles of Sandusky,

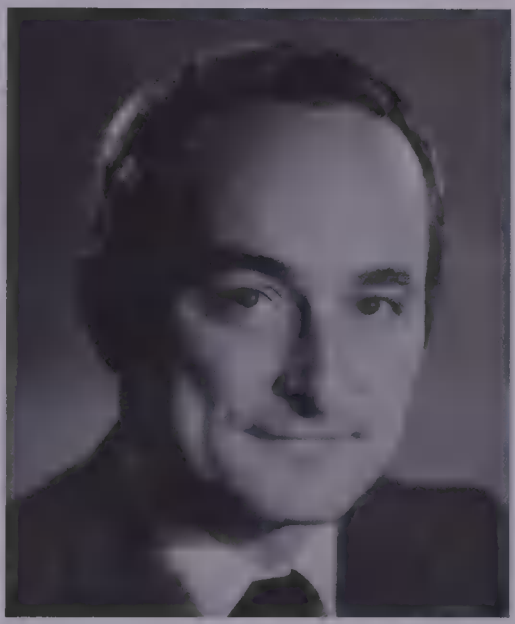

HENRY JOSEPH KNOWLES

Ohio. *Educated:* London South Collegiate Institute, London, Ontario, 1952; University of Western Ontario, School of Business Administration, Honours B.A., 1956 (Business School Merit Award, Business School Council, Producer of University Student Annual Revue); Osgoode Hall Law School, LL.B., 1960; Yale University Law School, LL.M., 1961; University of Toronto, School of Business, M.B.A., 1962. *Career:* Practised law, Borden & Elliott, 1961–64; Smith, Lyons, 1965–68; Partner, 1969–80; Seminar Instructor, Osgoode Hall for Bar Admission Course (Corporate Law), 1966–69; (Income Tax Law), 1974, 1976 and 1977; Lecturer, University of Toronto, Faculty of Engineering (Law and the Entrepreneur), 1991–95;

Chairman, Ontario Securities Commission, 1980–83; Kimber Fellow, Faculty of Administrative Studies, York University, January-August 1983; Consultant and private practice of law, 1983–87; President and Chief Executive Officer, United Financial Management Ltd., 1987–89; Chairman, Algonquin Mercantile Corporation, 1989–91; Counsel, Bastedo Sheldon McGivney & Peck, 1991–96; Counsel, Sheldon, Huxtable, 1996–. Called to the bar of Ontario as a Barrister and Solicitor, 1960; appointed Queen's Counsel, 1978. Member: Canadian Bar Association; County of York Law Association; The Institute of Law Clerks of Ontario (Honorary Member, 1978). Author of: *Partnership* (a statutory annotation), September 1978, Butterworths & Co. (Canada) Ltd., Toronto, Ontario; *International Securities Regulation* (Canadian author and editor), Oceana Publications Inc., Dobbs-Ferry, N.Y., 1986; *Individual Involvement in the Take-Over Process*, Ivan Blais & Co., Montreal, Quebec, 1988. Co-author of: *So You Want To Fight-Shareholder Rights and Remedies in Canada*, CCH Canadian Limited, Toronto, Ontario; articles in *Ontario Securities Commission Bulletin*, *The Canadian Financial Planner II*, *National Banking Law Review*, *Securities and Corporate Regulation Review*, *Alberta Law Review*. *Married*: Marilyn Anne Radcliffe (Management Consultant with Kepner-Tregoe Associates Ltd., 1987–97; Vice-Chairman, 1979–80 and Trustee, 1978–85, North York Board of Education), daughter of John Stanley and Lillian Radcliffe, August 6, 1960; has two children (Krista Jane Lauer, B.Sc., M.D. and Lori Patricia, B.A., LL.B., B.C.L., M.A., LL.M.). *Clubs:* Granite; Cambridge; Alpine Ski. Societies: Delta Upsilon; Phi Delta Phi. *Recreations:* Skiing, part-time ski instructor (certified Level 2 Instructor of the Canadian Ski Instructor's Alliance), karate and jogging.

Knutson, Harry Louis, Jr.
Chairman, Nova Bancorp Group (Canada) Ltd. (est 1982), a group of affiliated, private, owner-operated companies providing merchant banking, real estate, and invest-

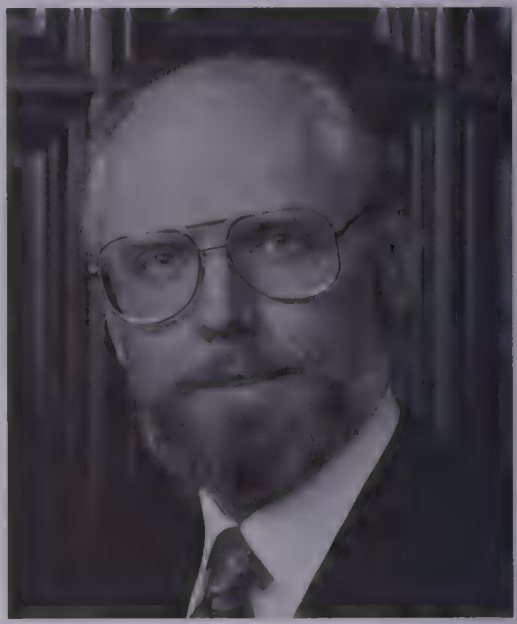

HARRY LOUIS Jr. KNUTSON

ment banking financing services in Canada. 1000-1075 W. Georgia Street, Vancouver, British Columbia V6E 3C9. Chairman and CEO: Nova Bancorp Group (Canada) Ltd.; Nova Bancorp Investments Ltd.; Nova Bancorp Capital Management Ltd.; Vecwest Properties Ltd.; Matisse Investment Management Ltd.; Navigator Fund Company Ltd; Nova Bancorp Investment Management Ltd; Co-Chairman: Monarch Entertainment Corporation; Director: Bonavista Petroleum Ltd; Agrimarine

Industries Inc. *Born:* Prince Rupert, British Columbia, January 18, 1946; son of Harry Louis Knutson, Sr. and Margaret (Hargreaves). *Educated:* Simon Fraser University, Economics and Commerce. *Career:* Aetna Life and Casualty, Hartford, Connecticut, 1969; Director, Pensions and Financial Services, Excelsior Life Insurance Company, Toronto, 1971; Vice-President and Director, AGF Toronto Investment Management Inc., 1972; President, Chief Executive Officer and Director, Canadian Realty Investors, 1975; Head of Corporate Development, Metropolitan Trust Company, 1977; Pocklington Financial Corporation, Edmonton, 1979. *Married*: Susanne C.Y. Ziehr; has five children (Harry Louis III, Todd Murray James, Kristiana Gudrun, Kai Harry and Christopher Bjoern). *Recreations:* Hunting, fishing and tennis. *Residence:* West Vancouver, British Columbia.

Koffler, Murray Bernard, O.C., O.Ont., Phm.B., Ph.C., LL.D., Ph.D.(Hon.) Honorary Chairman, Shoppers Drugmart Limited. Corporate Directorships: Four Seasons Hotels Inc.; Imasco Limited; Canadian Jewish News; Imax Corporation; Dynacare Ltd. *Born:* Toronto, Ontario, January 22, 1924. *Educated:* Faculty of Pharmacy, University of Toronto, Phm.B., 1946. Community Involvement: Founder, Chairman and Present, Honorary Chairman, Canadian Council for Native Business; Founder and Chairman, Koffler Centre of the Arts; Founder and Honorary Chairman, Toronto Outdoor Art Exhibition; Founder and Honorary Chairman, Council on Drug Abuse; Founder: Jokers Hill Horse Trails; Temple Emanu-El, Toronto; Patron, Lester B. Pearson College of the Pacific; Governor, Canadian Opera Company; Past Governor, Roy Thomson Hall/Massey Hall. Chairman, International Board of Directors, Weizmann Institute of Science, Israel. Vice-Chairman, Update Campaign, University of Toronto. Past Involvement: Chairman: Canada-Israel Cultural Foundation; Canadian Society of the Weizmann Institute of Science; International Co-ordinating Committee, Weizmann Institute of Science, Israel; Public Appeal Campaign, Roy Thomson Hall, Toronto; Operation Lifeline; Co-Chairman: Emergency Fund 1967, United Jewish Appeal; Canadian Council of Christians and Jews; Governor, University of Toronto; Director: Toronto Symphony; Canadian Equestrian Team. Honorary Director, Distress Centre Inc.; Director: Koffler Student Services Centre, University of Toronto; Koffler Institute of Pharmacy Management, University of Toronto; Canadian Club of

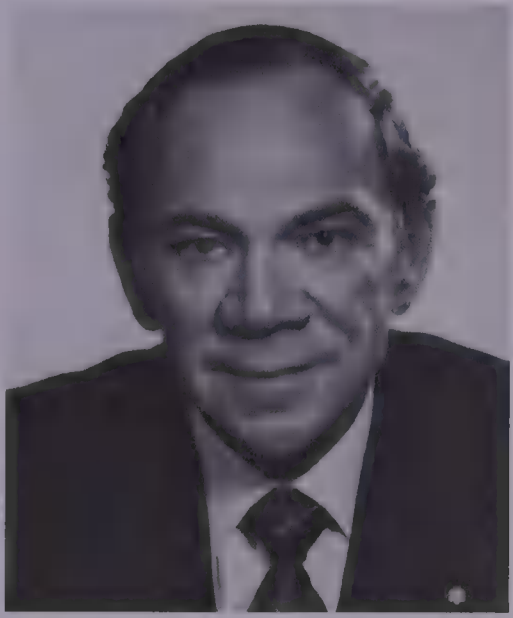

MURRAY BERNARD KOFFLER

Toronto; Israel Tennis Centre; Jerusalem Foundation; Jewish Community Centre, Toronto; Jewish National Fund; Mount Sinai Hospital, Toronto; Mount Sinai Institute, Toronto; Olympic Trust of Canada; Canadian Foundation for Refugees; Toronto North York Hunt Club; United Jewish Appeal; United Jewish Welfare Fund of Toronto; World Wildlife Federation. *Honours:* Canadian Business Hall of Fame, 1991; Ontario Medical Association Centennial Award, 1988; City of Toronto Award of Merit, 1986; Ben Sadowski Award of the Canadian Jewish Congress, 1986; Distinguished Canadian Retailer of the Year, 1986; Doctor of Laws (honoris causa), University of Toronto, 1985; Honorary Member, Canadian Pharmaceutical Association, 1985; Marketer of the Year Award, Sales and Marketing, Executives Association, 1983; Diplôme d'Honneur, Le Conseil Pasteur, France, 1982; Man of the Year Award, Ontario Society of Artists; Distinguished Service Citation, Council on Drug Abuse, 1980; Honorary Life Member, Order of the Hospital of St. John of Jerusalem, 1979; Member of the Order of Canada, 1977; A.H. Robins Bowl of Hygeia award for outstanding service to Pharmacy, 1976; Gavel of the XXI Olympiad, Montreal, 1976; Doctor of Philosophy (honoris causa), Weizmann Institute of Science, Rehovot, Israel, 1976; Humanitarian Award, Canadian Council of Christians and Jews, 1974; Honorary Citizen, City of Winnipeg, 1975; Distinguished Service Citation, Ontario Society for Crippled Children, 1972; Distinguished Citizen Award, B'nai B'rith, 1969; Biography, *Just a Simple Pharmacist*, by Frank Rasky, published by McClelland and Stewart, 1988; Order of Ontario, 1993; Officer of the Order of Canada; Philanthropist of the Year Award. *Married*: Marvelle Seligman, January 20, 1950; has three sons (Leon, Tom and Adam) and two daughters (Theo and Tiana). *Residence:* 23 Beechwood Avenue, Willowdale, Ontario M2L 1J2.

Korey-Krzeczowski, George, D.Sc.Econ., LL.M., LL.D., C.M.C., F.R.E.S., F.C.A.M., F.R.S.A., C.B.I.M.
President and Professor, Canadian School of Management. Herbert House, 335 Bay

GEORGE KOREY-KRZECZOWSKI

Street, Suite 1120, Toronto, Ontario M5H 2R3. Distinguished Visiting Professor of Business Administration, Florida Atlantic University. Professor of Business Administration, Polish University, London, England. Distinguished International Professor of Strategic Management, IMC, Buckingham, England. Professor of Busi-

ness Strategic Management, Free University of Herisau, Switzerland. Adjunct Professor, Doctoral Program, and Member, Board of Trustees, Union Graduate School, Cincinnati, Ohio. Member, National Council of Poland (in Exile). Honorary Chancellor, Northland Open University, Montreal. President, North America Editorial Board, MCB, University Press, England. *Born:* Kielce, Poland, July 13, 1921; son of Antoni-Marian Kniaz, Judge of the Castle Court, and Zofia Emilia Wanda (Chmielewska) Princes Korczak-Krzeczowski. *Educated:* State High School and State College, Kielce, Poland; Department of Law and Administration, Jagellonian University, Cracow, Poland, LL.M., 1945; Post Graduate Studies, Academy of Political and Social Science, Warsaw, Poland; Department of International Law, University of Bucharest, Rumania; Institute of International Law and Department of Law and Political Science, University of Fribourg, West Germany, LL.D., 1949; Department of Economic Science, University of Tübingen, West Germany, D.Sc.Econ., 1950; Graduate, Institute of Educational Management, Harvard University, 1975; recipient of ten honorary doctorates. *Career:* Director of Department, Ministry of Culture and Arts, Poland, 1945; Vice-President, Council of Arts and Sciences, Kielce, Poland, 1945; Press Attaché, Polish Embassy, Bucharest, Rumania; Vice-Consul of Poland; Cultural Counsellor of Embassy, 1946; Director and Professor, Polish Institute, Bucharest, and Consul of Poland, Bucharest, Rumania; Economic Advisor of Embassy; Counsellor, Ministry of Foreign Affairs, Warsaw, Poland, 1947; Consul of Poland in Berlin, Germany; Consul of Poland in Baden-Baden, West Germany, 1948–50; Head of Economic and Restitution Mission, 1949–50; in these capacities often took part in international negotiations; resigned diplomatic career for political reasons and came to Canada, 1951; Assistant Supervisor, Industrial Engineering Department and Contract Estimating Department, Canadair Ltd.; Assistant Managing Director and Controller, Damar Products of Canada Ltd. and Around-the-World Shoppers Club (Canada) Ltd.; Vice-President and Managing Director, Schlemm Associates Ltd.; Management Consultant on own account; President, Pan-American Management Ltd.; Dean of Business and Vice-President, Ryerson Polytechnical Institute, 1971; Executive Vice-President and Dean, External Progammes, 1973–77; President, 1974–75; and has formerly held the following positions: President, Ryerson Applied Research Ltd.; Vice-President and Director, York-Ryerson Computing Centre; Director: Canadian Operations, Canadian Textile Consultants Ltd.; Werner Management Consultants (Canada) Ltd.; Industrial and Economic Development Division, Werner Management Consultants Inc., New York; Managing Director, Werner Associates Inc. Member: Institute of Management Consultants, Quebec and Ontario; Academy of Marketing Science (U.S.A.); New York Academy of Science (Fellow); Fellow, C.A.M. (Association of Certified Administrative Managers); Canadian International Academy of Humanities and Social Sciences (President and Fellow); American Management Association; Academy of Management (U.S.A.); Inter-American Research Institute; Academy of International Business; Canadian Council for International Co-operation (Director); Canadian Institute of Public

Affairs; European Foundation for Management Development; International Inventors Association; Polish Institute (U.K.); Canadian Association of University Business Officers; Member, World Association of Universities and Colleges; President, National Council, Canadian Polish Congress, 1966; Former Chairman, Ontario Advisory Council on Multiculturalism; and Member of several other associations and committees. Author of: *Siedemnasta Wiosna*, 1938; *Goloborze*, 1939; *Internationale Rechtsverhältnisse Polens im Gebiete des Strafrechts*, 1949; *Plannung in der Polnischen Landwirtschaft*, 1950; *Liryki Nostalgiczne*, 1974; *New Role for the Canadian Economy in the Age of World Food Shortage*, 1975; *Lunch w Sodomie*, 1976; *Korey's Stubborn Thoughts*, 1980; *University Without Walls*, 1980; *Tree of Life*, 1982; *Wszedzie Nigdzie*, Poems, Paris, 1990; *Natretne Mysli*, 1994; *Wiatry Zycia*, poems, 1995; *Dojrzala Pogoda*, poems, 1995; numerous articles on management, economic planning, international affairs, foreign markets and marketing; published a series on European Common Market and Canada's Economic Policies in *Industrial Canada* and *Canadian Textile Journal*; a market management series in *Marketing*; a management consulting series in *Canadian Textile Journal*. Guest Lecturer on radio and T.V. talks and interviews; has had management consulting experience in over 50 countries in many types of industries. *Honours:* Companion, British Institute of Management; Fellow, Royal Economic Society; Fellow, Royal Society of Arts; New York Academy of Sciences; Grand Companion, International Society of Hereditary Nobility; Member, Society of Descendants of the Latin Kingdom of Jerusalem; Baillie-Grand Cross of Justice, Sovereign Order of St. John of Jerusalem; Grand Master of the Order, 1993; Knight Grand Cross of the Most Venerable Order of Golden Fleece; Officer, Order of Merit (Poland); Chevallier, Order of the Guard of Honor of St. Sophia; Officer, Dynastic Heraclian Order of Merit; Knight Imperial Order of the Heraklian Crown; Knight, Military Constantinian Order of St. George; Knight-Commander, Sovereign Order of Cyprus; Knight Grand Cross, Military Order of St. Agatha di Paterno; Cross of Polish Home Army, 1939–45; Gold Cross of Merit, Polish Government in Exile; Polish Military Medal for World War II; Interallied Distinguished Service Cross; Royal Yugoslav Croix de Guerre; Croix de la Victoire; Allied Cross; European Combatants Cross; Honorary Citizen, City of Winnipeg and City of Miami Beach, Florida; Queen's Jubilee Medal; Knight, Guard of Honour of the Apostolic Throne (Patriarchate of Alexandria); Canada 125 Anniversary Medal. *Married*: Irene Marie, daughter of Wladyslaw Latacz, July 15, 1944; has one child (Andrew George). *Recreations:* Swimming and skiing. Roman Catholic. *Residence:* 55 Tanbark Crescent, Don Mills, Ontario M3B 1N7.

Kosich, George John, B. Comm.
President , George J. Kosich Consulting Services Inc., One First Canadian Place, Suite 5100, Toronto, Ontario M5X 1K2. *Born:* Vancouver, British Columbia, August 3, 1934. *Educated:* University of British Columbia, Bachelor of Commerce. *Career:* Hudson's Bay Company, 1960–97, joined the Bay as a Trainee, Vancouver, 1960; held various positions with the firm including Store Manager, Victoria; General Manager, Calgary

Region; General Manager, Toronto Region; was appointed President of Simpsons in early 1985; subsequently appointed Executive Vice-President and Director,

GEORGE JOHN KOSICH

Hudson's Bay Company, mid 1985; President and Chief Operating Officer, 1987; President and Chief Executive Officer, 1990; retired from Hudson's Bay Company on May 31, 1997; President and Chief Executive Officer, The T. Eaton Company Limited, June 5, 1997–November 16, 1998. Director, Advisory Board, I.B.M. Canada Ltd. Advisory Council, University of British Columbia. *Married*: Joan; have two daughters and three sons. *Recreations:* Fishing, hunting, golf and skiing.

Krembil, Robert C., B.A., M.B.A., C.F.A. Chairman and Director, Trimark Financial Corporation (est. 1981). Chairman, Trimark Investment Management Inc., Suite 5600, P.O. Box 487, One First Canadian Place, Toronto, Ontario M5X 1E5. Director: Trimark Trust. *Born:* Broadview, Saskatchewan, March 17, 1942; son of J. Krembil. *Educated:* University of Saskatchewan, B.A., 1963; York University, M.B.A., 1971; The Institute of Chartered Financial Analysts, C.F.A.,

ROBERT C. KREMBIL

1971. *Career:* Analyst, Dominion Engineering Works, Montreal, 1963–64; Analyst, Canadian General Electric, Toronto, 1964; Analyst/Manager, Excelsior Life Insurance, 1964–69; Manager, Canada Permanent Trust, 1969–72; Partner, Morrison Krembil Limited, 1972–77; Vice-President, Bolton Tremblay, 1977–81; Chairman, Trimark Investment Management Inc., 1981–. Member: Institute of Chartered Financial Analysts; Toronto Society of Financial Analysts. *Married*:

Linda Boyd, October 10, 1964; has one child (Mark). *Clubs:* Cambridge; University; Ticker; Beaver Valley Ski. *Recreations:* Skiing, tennis, squash and boating.

Kruger II, Joseph
Chairman and Chief Executive Officer, Kruger Inc. (est. 1904), manufacturers of pulp and paper products. 3285 Bedford Road, Montreal, Quebec H3S 1G5; recently purchased Scott Paper Ltd. in Canada. *Born:* Montreal, Quebec, July 12, 1945; son of Gene and Helene Kruger. *Educated:* Clarkson University, Bachelor of Science, Mechanical Engineering,

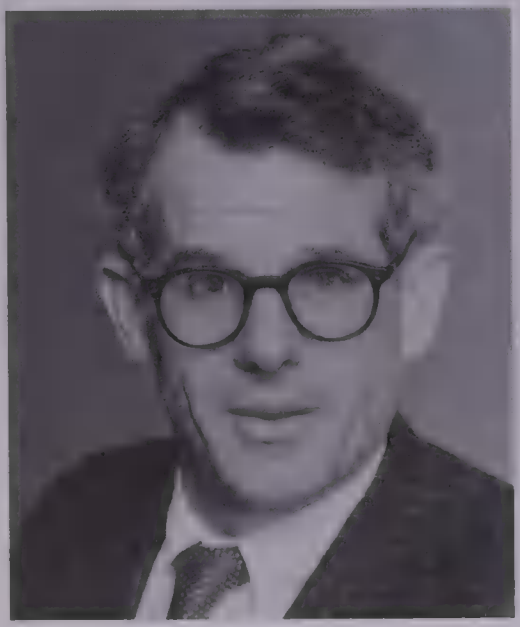

JOSEPH KRUGER II

1964–67. *Career:* Board of Directors, Kruger Inc., Montreal, 1968; Chairman of the Board, 1988; Chairman of the Board and Chief Executive Officer, 1988–. Director, CPPA; Former Director, Bank of Canada; Member, BCNI. *Honours:* Honorary Doctor of Law, Memorial University, 1995; Honorary Doctor of Science, Clarkson University, 1987; Chevalier of the National Order of Quebec, 1994. *Married*: Susan Kruger, December 11, 1973; has two children (Gene and Sarah). *Clubs:* Economic Club of New York, New York; Mount Royal, Montreal; St. Denis; Montreal Badminton & Squash.

L

L'Heureux-Dubé, The Honourable Madam Justice Claire, B.A., LL.L. Puisné Judge, Supreme Court of Canada. Judges' Chambers, Ottawa, Ontario K1A 0J1. *Born:* Quebec City, 1927. *Educated:* Elementary and secondary education at the Collège des Ursulines, Rimouski, First prize and the medal of the Lieutenant Governor; Collège Notre-Dame de Bellevue, Quebec, Bachelor of Arts (magna cum laude), 1946, Medal of the Lieutenant Governor; Faculty of Law, Laval University, Quebec, LL.L. (cum laude), 1951, Special awards in Civil Law and in Labour Law. *Career:* Admitted to the Bar of Quebec, June 1952. Appointed Queen's Counsel, September 17, 1969. Partner, Bard, L'Heureux & Philippon, 1952–73, and from 1969, the Senior Partner, L'Heureux, Philippon, Garneau, Tourigny, St-Arnaud & Associates. Puisné Judge of the Superior Court of Quebec (appointed February 9, 1973, sworn in March 9, 1973); Commissioner under Part II of the Inquiries Act, to investigate and report upon certain matters relating to the Department of Manpower and Immigration in Montreal (August 13, 1973); report filed and published January 19, 1976; Judge of the Court of Appeal of Quebec (appointed October 16, 1979, sworn in November 2, 1979); Puisné Judge of the Supreme Court of Canada (appointed April 15, 1987, sworn in May 4, 1987). Member: Canadian Bar Association; American Law Institute; Canadian Institute for the Administration of Justice; L'Association des Femmes diplômées d'université (Québec); L'Association des Femmes de carrière de la cité de Québec (until 1973). Author of articles on family law appearing in: *Les Cahiers de Droit*; *La Revue des Services du Bien-être à l'Enfance et à la jeunesse*; *Le Bien-être canadien*; *Louisiana Law Review*, and other law journals. Co-editor of *Family Law—Dimensions of Justice*, with Rosalie S. Abella,

CLAIRE L'HEUREUX-DUBÉ

Toronto, Butterworths, 1983. Other Activities: Counsellor of the Bar of Quebec and Delegate at the General Council, 1968–70; Member of a number of committees of the bar of Quebec, among which are the Committee on the Administration of Justice, 1968–73; Member of the Conseil consultatif de l'administration de la justice de la Province de Québec, 1967–73; Vice-President of the Conseil, 1973; Vice-President, Canadian Consumers Council, 1970–73; President, Family Law Committee and of the Family Court Committee of the Quebec Civil

Code Revision Office, 1972–76; Member, Comité des grandes orientations de l'Université Laval, 1971–72; Vice-President, The Vanier Institute of the Family, 1972–73; Delegate of Canada to the IXe Congrès de l'Institut international de Droit d'expression française (I.D.E.F.), Tunis, 1974; President, International Commission of Jurists (Canadian Section), 1981–83, Vice-President (International Board), 1992; Member, Board of Directors, International Society on Family Law, 1977–88; Vice-President, 1981–88; Member of the Judges' Conference, 1982–83; Member, delegation of Status of Women Canada to China, October 1981; Member, National Council of the Canadian Human Rights Foundation, 1980–82, 1982–84; President, Association québécoise pour l'étude comparative du droit, 1984–90; Chairman, Editorial Board, *The Canadian Bar Review*, 1985–88; Director: Y.W.C.A. (Quebec), 1969–73; Centre des Loisirs St-Sacrement, 1969–73; Director and Member of the Corporation, Centre Jeunesse de Tilly—Centre des Jeunes, 1971–77; Lifetime Governor, Fondation Université Laval, 1980, Director, 1984–85. Lecturer in Family Law, Cours de formation professionnelle du Barreau de Québec (1970–73); participation in refresher courses organized by the Bar of Quebec; lectures presented to Canadian Government Officials under the B. & B. Program, Laval University, Quebec; occasional lectures at the École de Service social, the Faculty of Law, Laval University, Quebec; participation at the International Invitational Conference on Matrimonial and Child Support, Institute of Law Research and Reform, Edmonton, Alberta, May, 1981. *Honours:* Honorary degrees: Doctorate of Laws, Dalhousie University, May 22, 1981; Doctorat en droit, Université de Montréal, May 27, 1983; Doctorat en droit, Université Laval, June 14, 1984; Medal of the Alumni, Université Laval, October 17, 1986; Médaille du Barreau de Québec, September 4, 1987; Doctorate of Laws, University of Ottawa, June 13, 1988; Doctorat honorifique, Université du Québec à Rimouski, December 2, 1989; Doctorate of Laws, University of Toronto, June 17, 1994; Médaille du Barreau de Montréal, Sept. 8, 1994; International Year of the Family Medal (Quebec), 1994; Honorary Lt. Colonel, Helicopter Squadron 430 (1994, retired: 1996); Honorary Doctorate, Gonzaga University, 1996; Honorary Member, American Association of Trial Lawyers, 1995; recipient of "The Canadian Award" from Canadian Hadassah - WIZO (1996); recipient of "Prix de la Justice 1997" from the Canadian Institute for the Administration of Justice. *Married*: Dr. Arthur Dubé (deceased in 1978), then a professor of the Department of Mines and Metallurgy, Laval University; has two children (Louise, a lawyer and Pierre [deceased in 1994]).

Labatt, Arthur S. , O.C., F.C.A.
President , Trimark Financial Corporation. Chief Executive Officer, Trimark Investment Management Inc. (TIMI), which he co-founded in 1981. TIMI is the sponsor and manager of a family of 14 mutual funds. Trimark manages assets exceeding $27 billion, and is the second-largest mutual fund group in Canada, with offices in Toronto, Montreal, Calgary and Vancouver. One First Canadian Place, Suite 5600, Box 487, Toronto, Ontario M5X 1E5. *Born:* London, Ontario, May 11, 1934; son of John Sackville Labatt of London, Ontario, and Elizabeth Ann

Lynch Labatt of Ottawa, Ontario. *Educated:* London Central Collegiate, London, Ontario; St. Michael's College School,

ARTHUR S. LABATT

Toronto; McGill University, Montreal. *Career:* President of Bolton, Tremblay Inc., 1979–81, Investment Consultants and Managers, a subsidiary of the Prenor Group Ltd. which he joined in 1973 as a vice-president. Between 1968 and 1972, he was vice-president and director of McLeod Young Weir Limited, investment dealers. He joined the company in 1962 as a utilities analyst and later opened its Paris office. Labatt received his C.A. in 1962 while working for Clarkson Gordon and studied at McGill University. He was elected to the Fellowship of the Institute of Chartered Accountants of Ontario in March 1997; Member of the Chambre de Commerce Française au Canada, The Institute of Chartered Accountants of Ontario and the Toronto Society of Financial Analysts. Has been: Chairman of the Board of Directors, AMREF Canada; Director, Parkinson Foundation of Canada; Young People's Theatre; Toronto French School; Director and Treasurer, Canadian Opera Company. Member of the Board of Directors of the Hospital for Sick Children Foundation; Formerly, Director of the McMichael Canadian Art Gallery Foundation; Director, Investment Funds Institute of Canada (IFIC); Governor on IFIC's Manager Council of Governors. *Honours:* Named an Officer of the Order of Canada in July 1996.

Lacoste, Gérald A., B.A., LL.L., Q.C. President and Chief Executive Officer, Montreal Exchange, Tour de la Bourse, P.O. Box 61, 800 Victoria Square, Montreal, Quebec H4Z 1A9. *Educated:* B.A., Collège Saint-Viateur d'Outremont; bachelor's degree in law (LL.L), Université de Montréal, 1966; master's degree in law; University of London (University College); studies in public administration, London School of Economics and Political Sciences. *Career:* Practised law, 1970–73; joined Quebec Securities Commission, 1973; Chairman, 1976–81; consultant during crisis of the Caisses d'Entraide économiques, 1981; Partner, Martineau Walker and the interprovincial and international firm Fasken Martineau, practising law in the area of securities and regulation of financial institutions; Counsel to Canadian Senate Standing Committee on Banking, Trade and Commerce, 1985–90; President, Advisory Committee on Québec Financial Institutions, 1987; Member of task force on capitalization of Québec life insurance companies; mem-

ber, legal advisory committee, Québec Securities Commission, 1990–93; Member, Binational Panel Review, final anti-dumping and countervailing duties determination under Canada-U.S. Free Trade Agreement; currently member of the panel established under Chapter 19 of North American Free Trade Agreement for review and settlement of disputes; Consultant, World Bank, on capital market reform in Egypt, 1991. Called to the Bar in 1967. Frequent guest speaker on the regulation of securities and financial institutions as well as on free trade. He has been a member of many Boards of Directors of companies and non-profit organizations, and is currently Chairman of the Board, St. Justine Hospital Foundation. Progressive Conservative candidate in Mercier riding in 1993 federal election. In November 1998, Mr. Lacoste was elected to the Executive Committee of the International Federation of Stock Exchanges (FIBV) after completing a two-year mandate as Chairman of the Working Committee and in January 1999, will begin a two-year term as President of the International Options Market Association. President and Chief Executive Officer, Montreal Exchange, March 17, 1994–. Progressive Conservative.

GÉRALD A. LACOSTE

Lacoste, Gérald A., B.A., LL.L., Q.C. Président et chef de la direction, Bourse de Montréal. Tour de la Bourse, C.P. 61, 800, square Victoria, Montréal (Québec) H4Z 1A9. *Études:* Après son Baccalauréat ès arts complété au Collège Saint-Viateur d'Outremont, M. Lacoste étudie à l'Université de Montréal en vue d'une licence en droit (LL.L.) qu'il obtient en 1966. Admis au Barreau en 1967, il complète une maîtrise en droit de l'Université de Londres (University College) et il poursuit des études en administration publique au London School of Economics and Political Sciences. *Carrière:* Après quelques années de pratique du droit, il se joint, en 1973, à la Commission des valeurs mobilières du Québec dont il est le président de 1976 à 1981. Durant son mandat, M. Lacoste a participé activement à l'élaboration du régime d'épargne-actions avec le ministre des Finances du Québec. La nouvelle Loi sur les valeurs mobilières, promulguée en 1983, fut élaborée et soumise à des audiences publiques tenues par la Commission des valeurs mobilières du Québec en 1980 qu'il présida alors. Dans les mois qui suivirent la fin de son mandat, ses services furent retenus à titre de consultant à l'occasion de la crise de l'Entraide économique en juin 1981. À ce titre, il contribua directement à l'élaboration du

plan de relance qui transforma cette entreprise et qui lui permit de passer à travers cette période difficile. De retour à la pratique du droit depuis 1982, M. Lacoste a été associé de Martineau Walker et du cabinet interprovincial et international Fasken Martineau, où il a pratiqué en droit des affaires, plus particulièrement dans le secteur des valeurs mobilières et de la réglementation des institutions financières. De 1985 à 1990, il fut conseiller juridique du comité sénatorial permanent des banques et du commerce en vue de la réforme de la réglementation des institutions financières du Québec. En 1992, à la demande de la ministre d'État déléguée aux institutions financières, il fut membre du groupe de travail sur la capitalisation des compagnies d'assurance vie du Québec. De 1990 à 1993, il fut membre du comité juridique consultatif à la Commission des valeurs mobilières du Québec. Au début de 1989, le gouvernement du Canada annonçait la nomination de M. Lacoste sur le panel binational d'arbitrage des différends sur la détermination des droits <antidumping> et compensateurs en vertu de l'Accord de libre-échange entre le Canada et les États-Unis. Il siège actuellement sur le panel formé en vertu du chapitre 19 de l'Accord de libre-échange nord-américain (ALÉNA) pour la révision et la résolution des différends. En 1991, M. Lacoste a été consultant pour la Banque Mondiale dans le cadre du programme de réforme du marché des capitaux en Égypte. Souvent invité à titre de conférencier sur la réglementation des valeurs mobilières et des institutions financières de même que sur le libre-échange, M. Lacoste a également été membre de nombreux conseils d'administration, d'entreprises et d'organismes à but non lucratif. Il est actuellement président du conseil d'administration de la Fondation de l'Hôpital Sainte-Justine. M. Lacoste fut candidat du Parti progressiste-conservateur dans le comté Mercier en octobre 1993. En novembre 1998, monsieur Lacoste a été élu au Comité exécutif de la Fédération internationale des bourses de valeurs après avoir complété un mandat de deux ans à la présidence de sa commission de travail. Il occupe sa fonction de président et chef de la direction à la Bourse de Montréal depuis le 17 mars 1994.

Lacroix, Hubert T., B.C.L., M.B.A.
Partner, McCarthy Tétrault, Le Windsor, 1170 Peel Street, Montréal, Québec H3B 4S8. email: htlacroix@mccarthy.ca web site: www.mccarthy.ca Tel: 514-397-4110,

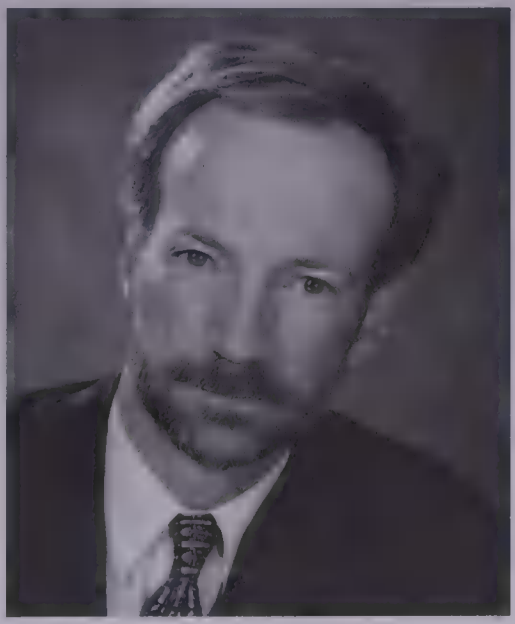

HUBERT T. LACROIX

Fax: 514-397-4170. Directorships: Donohue Inc. (a member of the Executive Committee and President of the Human

Resources Committee); Michelin Canada Inc.; ITS Investments Limited Partnership; Telemedia Inc. (President of the Audit Committee) and Mitel Corporation (President of the Audit Committee). Also acts as a director of many private companies and non-profit organizations including l'Accueil Bonneau, the Institute for Family Enterprise and the Martlet Foundation of McGill University. Mr. Lacroix chairs the Advisory Committee (legal) to the Québec Securities Commission. *Born:* Montréal, Québec, July 13, 1955; son of J.R. Aurèle Lacroix and Thérèse (St-Vincent) Lacroix. *Educated:* Collège Jean de Brébeuf; McGill University, B.C.L., 1976; M.B.A., 1981. Read law with O'Brien, Hall, Saunders; called to the Québec bar in 1977. *Clubs:* MAAA; The Hillside Tennis Club; Laval-sur-le-Lac Golf Club; Club Saint-Denis. Catholic. *Residence:* 1169 Seymour St., Montréal, Québec H3H 2A4.

Ladner, Thomas Ellis, D.S.C., B.A., LL.B., Q.C.
Retired Partner, Ladner Downs (est. 1911), Barristers and Solicitors. P.O. Box 48600, 200 Burrard Street, 1200 Waterfront Centre, Vancouver, British Columbia V7X 1T2. *Born:* Vancouver, British Columbia, December 8, 1916; son of Leon Johnson and Jeanne Lantzius Ladner, both of Vancouver, British Columbia. *Educated:* Shawnigan Lake School, Shawnigan Lake, British Columbia; The Leys School, Cambridge, England; University of British Columbia, B.A., 1937; Graduate, Osgoode Hall Law School, LL.B., 1940. Called to the bar of British Columbia, 1940. President, Vancouver Bar Association, 1963; Member, Board of Police Commissioners, Vancouver, 1960–64; Public Representative to the Institute of Chartered Accountants of British Columbia, 1989–92. Honorary Governor, Leon and Thea Koerner Foundation; Honorary Governor, The Hamber Foundation. Lieutenant-Commander, RCNVR, Royal Canadian Navy, July 1940–July 1945, on loan to Royal Navy. *Honours:* Distinguished Service Cross and Bar Mention-in-despatches four times.

THOMAS ELLIS LADNER

Married: Janet Susan Fleck, daughter of Bryce W. Fleck, Vancouver, British Columbia, September 12, 1945; has three sons and three daughters. *Clubs:* Vancouver; Royal Vancouver Yacht; Men's Canadian Club of Vancouver (President, 1958); Vancouver Lawn Tennis. *Recreations:* Boating and fishing. Church of England. *Residence:* 4610 Connaught Drive, Vancouver, British Columbia V6J 4E2.

Lajeunesse, Claude, M.A.Sc., Ph.D., P.Eng.
President and Vice Chancellor, Ryerson Polytechnic University, 350 Victoria Street, Toronto, Ontario M5B 2K3. Tel: 416-979-5002, Fax: 416-979-5292. *Born:* Quebec City, Quebec; son of Paul-Henri and Marie-Ange (Rousseau). *Educated:* Ecole Polytechnique, Montreal, B.Sc.A., 1965: Rensselaer Polytechnic Inst., Troy, NY, M.A.Sc., 1967: Ph.D., nuclear engineering 1969. *Career:* Senior Staff Physicist, Combustion Engineering Co., Windsor, Connecticut, 1969–70; Professor of Engineering Physics, University of Quebec, Trois-Rivières, 1970; Head of Engineering Physics, 1971; Head of Engineering Faculty, 1972–74; Syndic and Head of Legal Affairs Dept., Ordre des ingenieurs du Quebec, 1974–78; General Manager, Canadian Council of Professional Engineers, 1978–84; Director, Targeted Research, Natural Sciences and Engineering Research Council, 1984–87; President and C.E.O., Centre for Research on Information Technologies in Montreal, 1987–88; President, Association of Universities and Colleges of Canada, 1988–95; President and Vice Chancellor, Ryerson Polytechnic University, 1995–. Member of the Board, Théâtre Français de Toronto, (1996–); Member, Board of Directors: Fonds pour la Formation des Chercheurs et l'Aide a la Recherche (FCAR), (1987–95); Member of the Board, Canadian Educational Standards Institute, (1995–); Member, Board of Directors, SOFINOV; Member: Association of Professional Engineers of Ontario; Ordre des ingénieurs du Québec; Fellow, The Canadian Academy of Engineering. Member, 1995–, associate member, 1990–95, Corporate Higher Education Forum; Member, Board of Directors, 1992–97, Vice-Chair 1994–97, Canadian Engineering Memorial Foundation; Member, 1990–94, Chair, 1991–92, Board of Directors, Network of Centres of Excellence on High-Performance Concrete; Co-chairman, Committee on Evaluation of Programs, Canada Quebec Subsidiary Agreement on Science and Technology, 1986–88; Member of the Executive Committee, World Federation of Engineering Organizations, Paris, France, 1983–87; Member of the Committee on International Scientific and Technological Affairs, 1981–84. Author of numerous publications, including the Engineering section of *The Canadian Encyclopedia* (Hurtig Publishers Ltd., 1985). *Married:* Nicole (daughter of Emile Morin) December 23, 1961; they have six children (Christine, France, Marc, Nathalie, Pascale and François). *Recreations:* Tennis and squash.

CLAUDE LAJEUNESSE

Lamarre, Bernard, Eng., M.Sc., F.E.I.C., D.I.C., LL.D., O.C., O.Q.
Senior Advisor, SNC-Lavalin Inc. 2 Place Félix-Martin, Montreal, Quebec H2Z 1Z3. *Born:* Chicoutimi, Quebec, August 6, 1931; son of Emile Lamarre, Eng. and Q.L.S., and Blanche Gagnon (both deceased) of Jonquière, Quebec. *Educated:* Senior Matriculation, Diploma of Science, Mont Saint-Louis College, Montreal, 1944–48; Bachelor of Applied Sciences (B.A.Sc.), Civil Engineer, École Polytechnique de Montréal, 1948–52; Master of Science in Engineering (M.Sc.), Imperial College of Science and Technology, London, England; D.I.C. postgraduate course in structures and soil mechanics, 1952–55; Société STUP, Paris, France, as postgraduate student, 1953; extension course in Sanitary Engineering, École Polytechnique de Montréal, 1959. *Career:* Lalonde & Valois, Consulting Engineers, successively: Soil Mechanics Engineer, Structural Engineer, Project Engineer in Public Works, 1955–60; Chief Engineer of the firm, 1960–62; Partner and General Manager of Lalonde, Valois, Lamarre, Valois & Associés, 1962–72; Chairman and Chief Executive Officer, Lavalin Inc., 1972–91; Senior Advisor SNC-Lavalin Inc., 1991–. Member: The Engineering Institute of Canada; Order of Engineers of Quebec; The Association of Consulting Engineers of Canada; Association of Consulting Engineers of Quebec; American Society of Civil Engineers. Author of: Thesis on "Plastic Behaviour of Concrete," 1955; also several lectures. President of the Museum of Fine Arts in Montreal. Chairman of the Board, Bellechasse Santé Inc.; Chairman of the Board, Infradev Inc. Chairman, Institut de Design Montreal; Chairman of the Board of the Old Port of Montreal; Member of the Board: Armand Frappier Museum; Capital International CDPQ Inc.; Le Devoir; National Telesystem; Microcell Inc.; Videotron Inc.; Tembec Inc.; Université de Montréal. *Honours:* Athlone Scholarship by the British Government, 1952; Fellow of the Engineering Institute of Canada

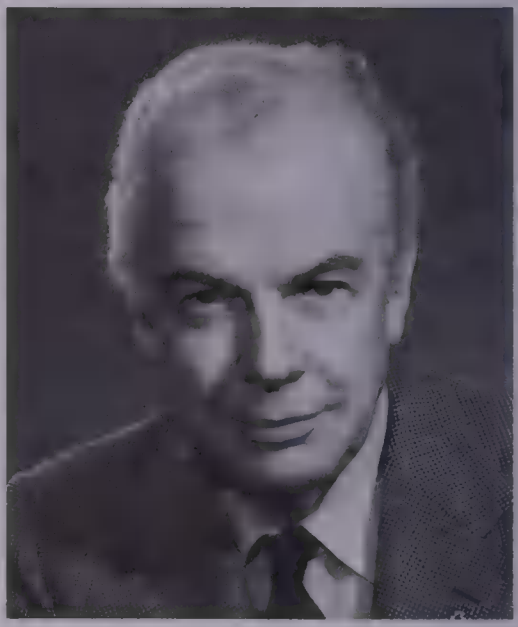

BERNARD LAMARRE

(F.E.I.C.), 1975; Doctor of Laws, Honoris Causa, St-Francis Xavier University, Antigonish, Nova Scotia, 1980; Doctor of Engineering, Honoris Causa, University of Waterloo, Ontario, 1984; Doctor of Engineering, Honoris Causa, University of Montreal, Quebec, 1985; Doctor of Laws, Honoris Causa, Concordia University, Montreal, Quebec, 1985; Doctor of Applied Sciences, Honoris Causa, University of Sherbrooke, Quebec, 1986; Doctor of Business Administration, Honoris Causa, University of Quebec, Chicoutimi, Quebec, 1987; Doctor of Science, Honoris Causa, Queen's University, Kingston, Ontario,

1987; Doctor of Engineering, Honoris Causa, University of Ottawa, Ontario, 1988; Doctor of Engineering, Honoris Causa, Technical University of Nova Scotia, Halifax, Nova Scotia, 1989; Doctor of Engineering, Honoris Causa, Royal Military College, Kingston, Ontario, 1990; Honorary Fellow of The Royal Architectural Institute of Canada, 1983; Fellow of the Canadian Society for Civil Engineering in Ottawa, 1983; Officer of the Ordre national du Québec, 1985; Officer of the Order of Canada, 1985. *Married*: Louise Lalonde, daughter of the late Jean-Paul Lalonde, Eng., August 30, 1952; has seven children (Jean, Christine, Lucie, Monique, Michèle, Philippe and Mireille). *Clubs:* Mount Royal; Saint-Denis; Laval-sur-le-Lac. *Residence:* 4850 Cedar Crescent, Montreal, Quebec H3W 2H9.

Lamarre, Bernard, ing., M.Sc., F.I.C.I., D.I.C., LL.D., O.C., O.Q.
Conseiller senior, SNC-Lavalin inc. 2 Place Félix-Martin, Montréal (Québec) H2Z 1Z3. *Né à:* Chicoutimi (Québec) le 6 août 1931; fils de feu Émile Lamarre, ingénieur et arpenteur-géomètre, et de feu Blanche Gagnon de Jonquière (Québec). *Études:* Diplôme en sciences, Collège Mont Saint-Louis, Montréal, 1944–48; Baccalauréat en sciences appliquées, génie civil, École Polytechnique de Montréal, 1948–52; Maîtrise ès sciences en génie, Imperial College of Science and Technology de Londres (Angleterre); D.I.C., cours post-universitaires en structures et en sols, 1952–55; Société STUP, Paris (France), stagiaire, 1953; cours d'extension en génie sanitaire, École Polytechnique de Montréal, 1959. *Carrière:* Lalonde et Valois, ingénieurs-conseils, successivement ingénieur des sols, ingénieur en structure, ingénieur de projets de travaux publics, 1955–60; ingénieur en chef, 1960–62; associé-directeur général de la société Lalonde, Valois, Lamarre, Valois & Associés, 1962–72; président-directeur général de Lavalin Inc., 1972–91. Conseiller SNC-Lavalin Inc., 1991–. Membre: Institut canadien des ingénieurs; Ordre des ingénieurs du Québec; Association des ingénieurs-conseils du Canada; Association des ingénieurs-conseils du Québec; American Society of Civil Engineers. Auteur de thèse sur le comportement plastique du béton, 1955; est également l'auteur de plusieurs conférences. Président du Musée des Beaux-Arts de Montréal. Président du conseil de Bellechasse Santé Inc.; Président du conseil, d'Infradev Inc.; président de l'Institut de Design Montréal; président du conseil d'administration du Vieux-Port de Montréal; membre du conseil d'administration: du Musée Armand Frappier; de Capital International CDPQ Inc.; du Devoir; de la Corporation financière Télésystème de Microcell Inc., de Groupe Videotron Inc., de Tembec Inc., de l'Université de Montréal. *Honneurs:* Boursier Athlone du gouvernement britannique, 1952; "Fellow" de l'Institut canadien des ingénieurs (F.I.C.I.), 1975; Docteur en droit honoris causa de l'Université St-François-Xavier, Antigonish, Nouvelle-Écosse, 1980; Docteur honoris causa en ingénierie, Université de Waterloo, Ontario, 1984; Docteur honoris causa en ingénierie, Université de Montréal, Québec, 1985; Docteur honoris causa en droit, Université Concordia, Montréal, Québec, 1985; Docteur honoris causa en sciences appliquées, Université de Sherbrooke, Sherbrooke, Québec, 1986; Docteur honoris causa en administration des affaires, Université du Québec, Chicoutimi, Québec, 1987; Docteur honoris causa en sciences, Queen's University, Kingston, Ontario,

1987; Docteur honoris causa en ingénierie, Université d'Ottawa, Ottawa, Ontario, 1988; Docteur honoris causa en ingénierie, Technical University of Nova Scotia, Halifax, Nouvelle-Écosse, 1989; Docteur honoris causa en ingénierie, Royal Military College, Kingston, Ontario, 1990; "Fellow" honoraire de l'Institut royal d'architecture du Canada, et "Fellow" de la Société canadienne de génie civil à Ottawa, 1983; Officier de l'Ordre national du Québec, 1985; Officier de l'Ordre du Canada, 1985. *A épousé:* Louise Lalonde, fille de (feu) Jean-Paul Lalonde, ing., le 30 août 1952; ils ont sept enfants (Jean, Christine, Lucie, Monique, Michèle, Philippe et Mireille). *Clubs:* Mont-Royal; Saint-Denis; Laval-sur-le-lac. *Domicile:* 4850 Cedar Crescent, Montréal (Québec) H3W 2H9.

Lamarre, Jacques, B.Arts, B.Sc.A.
President and C.E.O., SNC-Lavalin Group

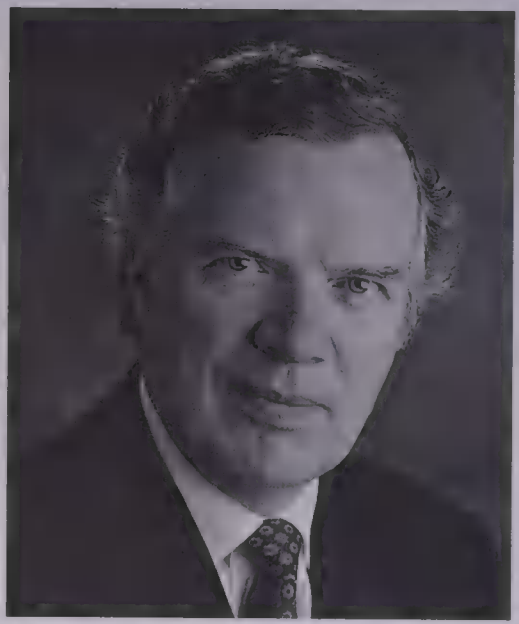

JACQUES LAMARRE

Inc., 455 René-Levesque Blvd. West, Montreal, Quebec, H2Z 1Z3. Director: SNC-Lavalin Group Inc., Conference Board of Canada. *Born:* Jonquière, 1943. *Educated:* Laval University, B.Arts, 1962, B.A.Sc., (civil engineering), 1966. *Career:* National Research Council of Canada, 1966–67; Janin Construction Ltd., Resident Engineer, 1967–68; Project Manager and Project Coordinator, Lavalin-Lalonde, Valois, Lamarre, Valois & Associates Inc., 1968–77; Corporate Vice-president, Lavalin Inc., 1977–80; Partner and Group Vice-president, Lavalin Group, 1980–91; Group Vice-president, Transportation and Construction, SNC-Lavalin Group, 1991–94; Executive Vice-president, SNC-Lavalin Group, 1994–96; President and Chief Executive Officer, 1996–present. Member: Ordre des ingénieurs du Québec, Engineering Institute of Canada, Association of Consulting Engineers of Canada, World Economic Forum, British-North American Committee (C.D. Howe Institute); Conference Board of Canada.

Lamarre, Jacques, B.Arts, B.Sc.A.
Président et chef de la direction, Groupe SNC-Lavalin inc., 455, boul René-Lévesque Ouest, Montréal, Québec, H2Z 1Z3. Membre du Conseil; Groupe SNC-Lavalin Inc.; Conference Board du Canada. *Né à:* Jonquière, 1943. *Études:* Université Laval, B.Arts, 1962, B.Sc.A. (génie civil), 1966. *Carrière:* Conseil national de recherches du Canada, 1966–67; Janin Construction Ltée., ingénieur de chantier, 1967–68; Coordinateur de projects et directeur de projets, Lavalin-Lalonde, Valois, Lamarre, Valois & Associés Inc., 1968–77; Vice-président, Lavalin Inc., 1977–80; Associé et vice-président de groupe, Groupe Lavalin, 1980–91; Vice-président, Groupe Transport et construction, groupe SNC-Lavalin

inc., 1991–94; Vice-président directeur, Groupe SNC-Lavalin inc., 1994–96; Président et chef de la direction, 1996–. Ordre des ingénieurs du Québec, Engineering Institute of Canada, Association des ingénieurs-conseils du Canada, World Economic Forum, British-North American Committee (C.D. Howe Institute); Conference Board of Canada.

Lambert, Phyllis, B.A., M.S.Arch., O.C., C.Q., O.A.L., F.R.A.I.C., O.A.Q., F.R.S.C., R.C.A., Dr.h.c. Eng., Dr.h.c., D.Litt., LL.D.
Architect, Founder, Centre Canadien d'Architecture/Canadian Centre for Architecture. 1920 Baile Street, Montreal, Quebec H3H 2S6. *Born:* 1927; daughter of Samuel and Saidye Bronfman. *Educated:* The Study, Montreal, 1944; Vassar College, New York, B.A., 1948; Illinois Institute of Technology, Chicago, M.S. (Arch.), 1963; Doctorates *honoris causa*: Technical University of Nova Scotia, 1982; Université de Montréal, 1985; McGill University, 1986; Concordia University, 1986; Bishop's University, 1987; University of Windsor, 1989; Queen's University, 1990; Pratt Institute, 1990; Istituto Universitario di Architettura, Venice, 1991; Illinois Institute of Technology, Chicago, 1991; University of Toronto, 1991, Université Laval, 1991; Mount Saint Vincent University, Halifax; Acadia University, Wolfville, Nova Scotia; University of British Columbia, Vancouver; University of Victoria, 1993. *Career:* projects include: Director of Planning, Seagram Building, New York, 1954–58; Consultant to Fairview and Toronto-Dominion Bank, Toronto-Dominion Centre, 1962; Architect, Saidye Bronfman Centre YMHA/YWHA, Montreal, 1963–68; Planning studies for Douglas Community Organization, Chicago, 1968–69; Communications Arts Center Study for Vassar College, New York, 1970; Fogg Museum Space Study, Harvard University, 1972; Consultant to Cadillac

PHYLLIS LAMBERT

Fairview for design architecture, Eaton Centre, 1972; Founder and Director, Curator's Office, Joseph E. Seagram & Sons, Inc., New York, 1972; Chairman of the Board and Principal, Ridgway Ltd., Architects/Developers, Los Angeles, 1972–84; Director, Groupe de recherche sur les bâtiments en pierre grise de Montréal, 1973; Consultant to Cadillac Fairview for design architecture, Les Promenades St-Bruno (Quebec) Shopping Centre, 1974; Architect, Jane Tate House renovation, Montreal, 1974–76; Director, Seagram Bicentennial Project *Court House: A Photographic Document*, 1974–79; Architect, cinema in private home, Montreal,

1976; Architect-Developer, Biltmore Hotel renovation, Los Angeles, 1976; Developer, renovation of housing units, St-Hubert Street, Montreal, 1979; Founder/Director, Centre Canadien d'Architecture/Canadian Centre for Architecture, Montreal, 1979; President, Société d'Amélioration Milton Parc, 700 unit non-profit cooperative housing renovation, Montreal, 1979–85; Project Director, renovation of Ben Ezra Synagogue, Cairo, Egypt, 1981–. Jury member on several committees including: Mississauga City Hall Competition, Ontario, 1982; Competition for Carnegie Library, University of Toronto, 1985; Brooklyn Museum Competition, 1986; Competition for the renovation and enlargement of the Gallery, Art Gallery of Ontario, Toronto, 1987; Ballet Opera House, Toronto, 1987; House & Garden, 1987; Washington Waterfront Center, Washington, D.C., 1990; Place Jacques-Cartier, Les Concours Internationaux de Montréal, Montreal, 1990. Member of Consultative committees for the Vieux-Port de Montréal, McGill College Avenue (Montreal) and Downtown Library project of Concordia University (Montreal); Auxiliary Professor, School of Architecture, McGill University, Montreal; Associate Professor, Faculté de l'Aménagement, École d'Architecture et paysage, Université de Montréal, Montreal. Exhibitions include: McCord Museum, 1975, 1980; Fourth Floor Gallery, Seagram Building, New York, 1977; Kunsthaus Lempertz, Cologne, Germany, 1982; Art Institute of Chicago, 1983; Cooper-Hewitt Museum, New York, 1983; Montreal Museum of Fine Arts, 1983, 1984; Centre Georges Pompidou, Paris, 1984; National Gallery of Canada, Ottawa, 1984; Maison Alcan, 1987; Canadian Centre for Architecture, 1985, 1990, 1992. Awards include: Massey Medal of the Royal Architectural Institute of Canada, 1970; Robinson's Design Award (Biltmore Hotel), 1977; Western Art Directors Club Award of Merit, 1977; elected Academician, Royal Canadian Academy of Arts (RCA), 1977; American Institute of Architects, Southern California Chapter, Award of Honor, 1978; American Jewish Congress, National Women's Division New York Award, 1978; Printing Industries of America Certificate of Award, Graphic Arts Award Competition, 1978; American Institute of Architects Design Award, 1979; American Institute of Graphic Arts Certificate of Excellence, 1979; American Society of Interior Designers International Design Award, 1980; Co-recipient, American Institute of Architects National Honor Award, 1980; Médaille de Mérite, Ordre des Architectes du Québec, 1981; National Preservation Honor Award, 1981; Fellow, Royal Architectural Institute of Canada, 1983; American Institute of Architects Twenty-Five Year Award of Excellence, 1984; Great Montrealer 1984 Award; Member, Order of Canada, 1985; Chevalier, Ordre national du Québec, 1985; Indiana Society of Architects/AIA Governor's Award, Chicago, 1987; Illinois Institute of Technology, 1988 IIT Alumni Medal, Chicago; Médaille de l'Académie d'Architecture, Paris, France, 1988; The Heritage Canada Foundation's Gabrielle Léger Medal, for a lifetime dedicated to national heritage preservation, Charlottetown, 1988; Domus Award, as Personality of the Year, 1988, presented by the Association provinciale des Constructeurs d'Habitations du Québec; New York Landmarks Conservancy Award, 1989, for

the Seagram Building; "Grand Ulysse," presented by Greater Montreal Convention and Tourist Bureau, 1989; La Presse "Prix d'Excellence," as Personality of the Year, 1989; Prix d'excellence en Architecture 1989, L'Ordre des architectes du Québec, 1990; Grand Prix 1989, Conseil des arts communauté urbaine de Montréal, 1990; Société Historique de Montréal Medal of Honour, 1990; Officer, Order of Canada, 1990; 1991 Phoenix Award, Society of American Travel Writers; 1991 Award of Merit, New York Chapter of the American Institute of Architects; 1991 Gold Medal Award, Royal Architectural Institute of Canada; Prix "Chomedey de Maisonneuve," Société St. Jean Baptiste de Montreal, 1991; Fellow, Royal Society of Canada, 1991; Lion d'Or au Mérite, Ordre des fils d'Italie au Canada, 1992; "1992 Honor Award," American Institute of Architects; Officer of the Ordre Des Arts et Lettres, Government of France, 1992; 1992 Lescarbot Award, Government of Canada; "Woman of the Year," Canadian Women's Club of New York City, 1994; "1993–94 Year of Architecture" Honoree, American Academy in Rome, New York, 1994. Frequent guest lecturer, author or co-author of various publications including *Court House: A Photographic Document* and *Photography and Architecture: 1839–1939*; contributed essays to: *Canadian Centre for Architecture: Building and Gardens, Architecture and Its Image; Four Centuries of Architectural Representation; Ernest Cormier and the Université de Montréal; Opening the Gates of Eighteenth Century Montréal; Fortifications and the Synagogue: The Fortress of Babylon and the Ben Ezra Synagogue, Cairo* (working title in press); work cited in numerous articles.

Affiliations: International Confederation of Architectural Museums (Past-President); Temple Hoyne Buell Center for the Study of American Architecture, Columbia University, New York (Founding Chair); Institute of Fine Arts, New York University (Trustee); Society of Architectural Historians (Director); National Gallery of Canada (Advisory Board); Canadian Conference of the Arts (President, Quebec Section); Canadian Mediterranean Institute, Ottawa, 1986 (Trustee); Vieux-Port de Montréal (Director); Société du patrimoine urbain de Montréal (President); Heritage Montreal (Founding President); Advisory Board, Mies van der Rohe Archive, Museum of Modern Art, New York (Chairman, 1975–80); Member, Advisory Committee on Architectural and Urban History, Harvard University, Graduate School of Design, 1988; Member Board of Overseers of the College of Architecture, Illinois Institute of Technology, Planning and Design, 1988; Member, Advisory Council to the School of Architecture, Princeton University; Member, Canadian Arts Museums Director's Organization; Member, Board of Directors, Foundation for Documents of Architecture; Member, Association of Art Museum Directors; Member, Union Internationales des femmes architectes, Paris; Member, Royal Academy of Canada; Special Advisor, Acquisitions Committee, Photographs, National Gallery of Canada; Member, Advisory Board, School of Architecture and Architectural Landscaping, University of Toronto; Member, Board of Directors, Learning for a Sustainable Future; Member of the Board: journals Forces and Vie des Arts; Member, Board of Directors, ANY; Société d'Habitation et dev. de Mtl.

Lambert, Phyllis, B.A., M.S.Arch., O.C., C.Q., O.A.L., F.R.A.I.C., O.A.Q., F.R.S.C., R.C.A., Dr.h.c. Eng., Dr.h.c., D.Litt., LL.D.
Centre Canadien d'Architecture/Canadian Centre for Architecture. 1920, rue Baile, Montréal (Québec) H3H 2S6. *Né à:* Née en 1927; fille de Samuel et Saidye Bronfman. *Études:* The Study, Montréal, 1944; Vassar College, New York, B.A., 1948; Maîtrise en architecture de l'Illinois Institute of Technology, Chicago, 1963; Docteur honoris causa: Université technique de Nouvelle-Écosse, 1982; Université de Montréal, 1985; Université McGill, 1986; Université Concordia, 1986; Université Bishop's, 1987; Université de Windsor, 1989; Queen's University, 1990; Pratt Institute, 1990; Istituto Universitario Di Architettura, Venice, 1991; Illinois Institute of Technology, Chicago, 1991; University of Toronto, 1991; Université de Laval, 1991. *Carrière:* Directeur de la planification de l'immeuble Seagram, New York, 1954–58; consultant auprès de Cadillac Fairview et de la Banque Toronto-Dominion, Toronto-Dominion Centre, 1962; architecte, Centre Saidye Bronfman, YMHA/YWHA, Montréal, 1963–68; études de planification pour Douglas Community Organization, Chicago, 1968–69; étude du Communications Arts Center pour Vassar College, New York, 1970; étude de volumes pour le Fogg Museum, Harvard University, 1972; architecte-conseil auprès de Cadillac Fairview pour les études d'Eaton Centre, 1972; fondateur et directeur du Curator's Office, Joseph E. Seagram & Sons Inc., New York, 1972; président du conseil d'administration et associé de Ridgway Ltd., architectes et promoteurs, Los Angeles, 1972–84; directeur du Groupe de recherche sur les bâtiments en pierre grise de Montréal, 1973; architecte-conseil auprès de Cadillac Fairview pour le centre commercial Les Promenades St-Bruno (Québec), 1974; architecte, rénovation de la maison Jane Tate, Montréal, 1974–76; directeur du projet du bicentenaire de Seagram, *Court House: A Photographic Document, 1974–79*; architecte, salle de cinéma privée, Montréal, 1976; architecte-promoteur, rénovation de l'Hôtel Biltmore à Los Angeles, 1976; promoteur, rénovation d'unités d'habitation de la rue St-Hubert, Montréal, 1979; fondateur et directeur du Centre Canadien d'Architecture/Canadian Centre for Architecture, Montréal, 1979; président de la Société d'amélioration Milton Parc (coopérative sans but lucratif pour la rénovation de 700 unités d'habitation), Montréal, 1979–85; directeur du projet de rénovation de la synagogue Ben Ezra, Le Caire (Égypte), 1981 jusqu'à ce jour. Membre des jurys de concours pour l'Hôtel de Ville de Mississauga (Ontario), 1982; Carnegie Library, University of Toronto, 1985; le Brooklyn Museum, 1986; la rénovation et l'agrandissement de la galerie, Art Gallery of Ontario, Toronto, 1987; le Ballet Opera House, Toronto, 1987; House & Garden, 1987; Washington Waterfront Center, Washington, D.C., 1990; Place Jacques-Cartier, Les Concours Internationaux de Montréal, Montréal, 1990; membre des comités consultatifs pour le Vieux-Port de Montréal, l'avenue McGill College, Montréal, et la bibliothèque de l'Université Concordia au centre-ville de Montréal; professeur auxiliaire à l'École d'Architecture de l'Université McGill, Montréal; Professeur agrégé, Faculté d'aménagement, École d'architecture et paysage, Université de Montréal, Montréal. Parmi ses expositions: le Musée

McCord, Montréal, 1975, 1980; Fourth Floor Gallery, Seagram Building, New York, 1977; Kunsthaus Lempertz, Cologne (RFA), 1982; Art Institute of Chicago, 1983; Cooper-Hewitt Museum, New York, 1983; Musée des beaux-arts de Montréal, 1983, 1984; Centre Georges Pompidou, Paris, 1984; Galerie nationale du Canada, Ottawa, 1984; Maison Alcan, 1987; Centre Canadien d'Architecture, 1985, 1990. Distinctions: Médaille Massey 1970 de l'Institut royal d'architecture du Canada; Robinson's Design Award, 1977 (Hôtel Biltmore); Western Art Directors Club Award of Merit, 1977; élue à l'Académie royale des arts du Canada (ARAC), 1977; American Institute of Architects, Southern California Chapter Award of Honor, 1978; American Jewish Congress, National Women's Division New York Award, 1978; Printing Industries of America Certificate of Award, Graphic Arts Award Competition, 1978; American Institute of Architects Design Award, 1979; American Institute of Graphic Arts, Certificate of Excellence, 1979; American Society of Interior Designers, International Design Award, 1980; co-récipiendaire de l'American Institute of Architects National Honor Award, 1980; Médaille de Mérite de l'Ordre des Architectes du Québec, 1981; National Preservation Honor Award, 1981; Fellow de l'Institut royal d'architecture du Canada, 1983; prix 1984 de l'American Institute of Architects pour vingt-cinq années d'excellence; nommée à l'Académie des Grands Montréalais, 1984; membre de l'Ordre du Canada, 1985; Chevalier de l'Ordre national du Québec, 1985; Indiana Society of Architects/AIA, Governor's Award, Chicago, 1987; Médaille de l'Illinois Institute of Technology, 1988 IIT Alumni Medal, Chicago; Médaille de l'Académie d'Architecture, Paris (France), 1988; Médaille Gabrielle Léger de la Fondation canadienne pour la protection du patrimoine, pour une vie consacrée à la préservation du patrimoine national, Charlottetown, 1988; Domus Award, comme Personnalité de l'an 1988 par l'Association provinciale des Constructeurs d'Habitations au Québec; le New York Landmarks Conservancy Award, 1989, pour l'immeuble Seagram; "Grand Ulysse," par l'Office des Congrès et du Tourisme du Grand Montréal, 1989; La Presse "Prix d'Excellence," comme Personnalité de l'année 1989; Prix d'excellence en architecture 1989, L'Ordre des architectes du Québec, 1990; Grand Prix 1989, Conseil des arts communauté urbaine de Montréal, 1990; Société Historique de Montréal médaille honorifique, 1990; Officier, l'Ordre du Canada, 1990; 1991 Phoenix Award, Society of American Travel Writers; 1991 Award of Merit, New York Chapter of the American Institute of Architects; 1991 Gold Medal Award, Royal Architectural Institute of Canada; Prix "Chomedey de Maisonneuve," Société St-Jean Baptiste de Montreal, 1991. Nombreuses conférences; auteur et co-auteur de plusieurs publications dont: *Court House: A Photographic Document* et *Photography and Architecture: 1839–1939*; a collaboré aux publications suivantes: *Centre Canadien d'Architecture: Architecture et Paysage; L'Architecture et Son Image: Quatre siècle de représentation architecturale; Ernest Cormier et l'Université de Montréal*; oeuvre fréquemment citée. Affiliations: Confédération internationale des musées d'architecture (ancien président); Temple Hoyne Buell Center for the Study of American Architecture, Columbia Uni-

versity, New York (président du comité consultatif); Institute of Fine Arts, New York University (administrateur); Society of Architectural Historians (administrateur); Galerie nationale du Canada (comité consultatif); Conférence Canadienne des Arts (président de la section du Québec); Institut méditerranéen du Canada, Ottawa, 1986 (administrateur); Vieux-Port de Montréal (administrateur); Société du patrimoine urbain de Montréal (président); Héritage Montréal (président fondateur); Conseil consultatif du Mies van der Rohe Archive, Museum of Modern Art, New York (président, 1975–80); membre, comité consultatif sur l'architecture et l'histoire urbaine, université Harvard, Graduate School of Design, 1988; membre, conseil consultatif du président, Illinois Institute of Technology, College of Architecture, Planning and Design, 1988; Membre du Advisory Council to the School of Architecture, Princeton University; Membre du Canadian Arts Museums Director's Organization; Membre du Advisory Committee on Architectural and Urban History, Harvard University, Graduate School of Design; Membre du Conseil d'administration de la Foundation for Documents of Architecture; Membre du conseil d'administration des revues Forces et Vie des Arts.

Lambert, Allen Thomas, O.C.
Former Chairman and Director, Toronto-Dominion Bank. P.O. Box 1, Toronto-Dominion Centre, Toronto, Ontario M5K 1A2. Group Chairman, Financial Services, Edper-Brascan. Director: Brascan Limited; Trilon Financial Corporation; Edper Group; Great Lakes Group Inc. *Born:* Regina, Saskatchewan, December 28, 1911; son of William Andrew Lambert of Mount Forest, Ontario, and Sarah (Barber) Lambert of Minneapolis, Minnesota. *Educated:* Victoria public and high schools. *Career:* Entered the service of the Toronto-Dominion Bank at Victoria, British Columbia, in 1927 and subsequently served in Vancouver, Brockville and Montreal; appointed Manager, Yellowknife, Northwest Territories, 1946; Inspector, Winnipeg, Manitoba, 1947; Supervisor, Head Office, Toronto, 1949; Assistant Manager, Main Office, Montreal, 1950; Superintendent, Head Office, Toronto, 1953; General Manager, Toronto, 1956; Vice-President and Director, 1956; President, 1960; Chairman of the Board and President, 1961; Chairman and Chief Executive Officer, 1972; Chairman, 1977; Director, 1978. Chairman, Royal Commission of Inquiry on Finan-

ALLEN THOMAS LAMBERT

cial Management and Accountability in the Government of Canada, November 1976. Honorary Trustee, The Upper Canada College Foundation. Served with Royal Canadian Navy, Lieutenant, April 1943–October 1945. *Honours:* Officer, Order of Canada; Grand Cordon of the Sacred Treasure, Japan. *Clubs:* Toronto; Toronto Golf; Toronto Hunt; York.

Lamer, The Right Honourable Antonio, P.C.
Chief Justice of Canada, Supreme Court of Canada. Ottawa, Ontario K1A 0J1. *Born:* Montreal, Quebec, July 8, 1933. *Educated:* University of Montreal, LL.B., 1956. *Career:* Called to the bar of Quebec, 1957. Partner, Cutler, Lamer, Bellemare and Associates; Full Professor, University of Montreal, Faculty of Law, and Lecturer in Criminology; appointed to the Superior Court and to the Queen's Bench (Crown Side) of the Province of Quebec, December 19, 1969; Vice-Chairman, Law Reform Commission of Canada, December 1, 1971; appointed Member, Board of Directors, Canadian Human Rights Foundation, June 1974; elected President, la Société de Criminologie du Québec, June 1974; appointed Chairman, Law Reform Commission of Canada, April 1, 1976; elevated to the Quebec Court of Appeal, March 17, 1978; elevated to the Supreme Court of Canada, March 28, 1980; appointed Chief Justice, July 1, 1990. Founder, Association of Defence Attorneys of the Province of Quebec; Deputy Governor General; Chairman, Advisory Council of the Order of Canada; Chairman, Canadian Judicial Council; Chairman, National Judicial Institute. *Honours:* LL.D., University of Moncton, 1981; D.U., University of Ottawa, 1987; LL.D., University of Montreal, 1991; LL.D., University of Toronto, 1992; LL.D., University of New Brunswick, 1995; LL.D., Dalhousie University, 1996; Honorary

ANTONIO LAMER

Bencher, Lincoln's Inn, London, 1990; Knight, Order of St. John, 1993; Order of Merit, University of Montreal, 1991; Commander, l'Ordre de la Pléiade, International Association of French Speaking Parliamentarians, 1991; Honorary Fellow, American College of Trial Lawyers, 1991; Hon. Lt. Col., 62nd Field Reg. (RCA).

Lamer, The Right Honourable Antonio, P.C.
Juge en chef du Canada à, la Cour suprême du Canada. Ottawa (Ontario) K1A 0J1. *Né à:* Montréal (Québec) le 8 juillet 1933. *Études:* diplômé en droit de l'Université de Montréal en 1956. *Carrière:* Admis au Barreau du Québec en

1957. Associé, Cutler, Lamer, Bellemare et Associés; professeur agrégé à la faculté de droit de l'Université de Montréal et chargé de cours en criminologie; nommé à la Cour supérieure et à la Cour du Banc de la Reine (juridiction criminelle) de la province de Québec le 19 décembre 1969; nommé vice-président de la Commission de réforme du droit du Canada à compter du 1er décembre 1971; nommé membre du conseil d'administration de la Fondation canadienne des droits de l'homme en juin 1974; élu président de la Société de criminologie du Québec en juin 1974; nommé président de la Commission de réforme du droit du Canada à compter du 1er avril 1976; nommé juge à la Cour d'appel du Québec le 17 mars 1978; nommé juge à la Cour suprême du Canada le 28 mars 1980; nommé juge en chef du Canada le 1 juillet 1990. Fondateur de l'Association des avocats de la défense de la province de Québec; gouverneur général suppléant; président, conseil consultatif de l'Ordre du Canada; président, Conseil canadien de la Magistrature; président, l'Institut national de la Magistrature. *Honneurs:* LL.D., Université de Moncton, 1981; D.U., Université d'Ottawa, 1987; LL.D., Université de Montréal, 1991; LL.D., Université de Toronto, 1992; LL.D., Université de Nouveau-Brunswick, 1995; LL.D., Université Dalhousie, 1996; Conseiller honoraire, Lincoln's Inn, Londres, 1990; Chevalier, Ordre de Saint-Jean, 1993; Ordre du Mérite, Université de Montréal, 1991; Commandeur, Ordre de la Pléide, Assemblée internationale des parlementaires de langue française, 1991; membre honoraire, American College of Trial Lawyers, 1991; Lt.-Col. hon., 62 RAC.

Lamoureux, Claude R., B.A., B.Comm., F.C.I.A., F.S.A.
President and Chief Executive Officer, Ontario Teachers' Pension Plan Board (est. 1917). Administration and investment of a pension fund. 5650 Yonge Street, Suite 400, North York, Ontario

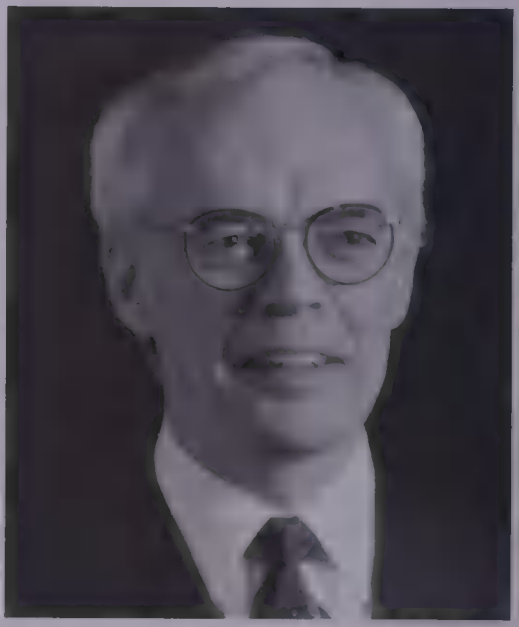

CLAUDE R. LAMOUREUX

M2M 4H5. Board member, Domtar; Canadian Investor Protection Fund; Canadian Institute for Advanced Research. *Born:* Cap de la Madeleine, Quebec, September 20, 1942. *Educated:* University of Montreal, B.A., 1963; Laval University, B.Comm. (Actuarial), 1966; Fellow: Canadian Institute of Actuaries, F.C.I.A., 1973; Fellow, Society of Actuaries, 1973. *Career:* Vice President, Group Insurance, Metropolitan Life – U.S., New York, 1976–82; Vice President, Pensions and Financial Services, 1982–84; Vice President - Planning, Metropolitan Life –

Canada, Ottawa, 1984–86; President and Chief Executive Officer, Metropolitan Life Holdings, Ottawa, 1986–90; President and Chief Executive Officer, Ontario Teachers' Pension Plan Board, 1990–. Board Member: Canadian Institute for Advanced Research Canadian Investors' Protection Fund Canadian Comprehensive Audit Foundation; Member, International Pension Conference. British-North America Committee; Faculty of Management, University of Toronto. *Honours:* Knight, Order of Malta. *Married:* Lorraine Suzanne (nee Boyer), has three children (Justin, Martin and Claude Philippe). *Clubs:* Rideau. *Residence:* 20 Dunbar Road, Toronto, Ontario M4W 2X6.

Lamoureux, Claude R., B.A., B.Comm., F.C.I.A., F.S.A.
Président et chef de la direction, Conseil du régime de retraite des enseignants de l'Ontario (fondée en 1917). Gestion et placement d'une caisse de retraite. 5650, rue Yonge, bureau 400, North York (Ontario) M2M 4H5. *Né à:* Cap-de-la-Madeleine (Québec), le 20 septembre 1942. *Études:* Université de Montréal, B.A., 1963; Université Laval, B. Com (actuariat), 1966; membre de l'Institut canadien des actuaires, FICA, 1973; membre de la Society of Actuaries, 1973. *Carrière:* Vice-président, assurances collectives, Metropolitan Life, New York, 1976–82; vice-président, régimes de retraite et services financiers, 1982–84; vice-président, La Métropolitaine – Canada (Ottawa), 1984–86; président et chef de la direction, Société de Gestion La Métropolitaine Holdings, 1986–90; président et chef de la direction, Commission du régime de retraite des enseignants et enseignantes de l'Ontario, 1990–. Board Member: L'Institut canadien de recherches avancées Fond canadien de protection des épargnants Fondation Canadienne de Verification Intégrée; Membre, Conférence de retraite internationale. *Honneurs:* Chevalier de l'Ordre de Malte. *A épousé:* Lorraine Suzanne (née Boyer); père de trois enfants (Justin, Martin et Claude Philippe). *Clubs:* Rideau. *Domicile:* 20 Dunbar Road, Toronto (Ontario) M4W 2X6.

Landry, The Honourable Mr. Justice Alfred R., Q.C., B.A., M.A., B.Comm., Hon.D.C.L.
Judge of the Court of Queen's Bench of New Brunswick, Judges' Chambers, Assumption Place, 2nd Floor, 770 Main Street, Moncton, New Brunswick E1C

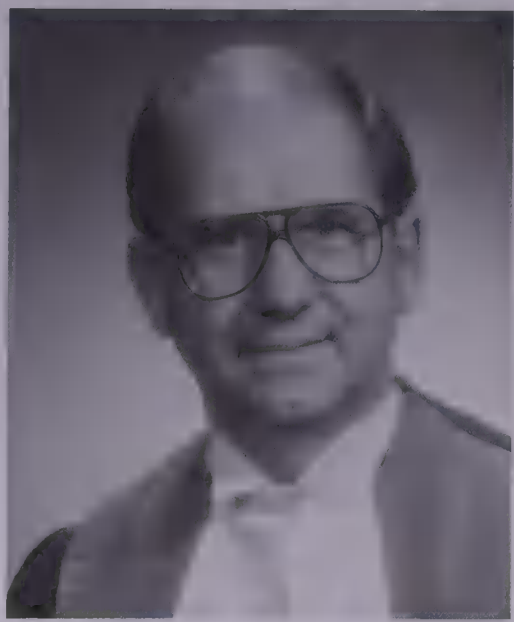

ALFRED R. LANDRY

1E7. Former Director (and member of Executive Committee) New Brunswick Telephone Co. Ltd.; Mother's Own Bakery Ltd. Formerly Senior Partner, Landry

and McIntyre, law firm. *Born:* Robichaud, New Brunswick, April 21, 1936; son of Albert P. and Agnes Thibodeau Landry, both of Robichaud, New Brunswick. *Educated:* Barachois High; Assumption College; St. Joseph University; Ottawa University; University of New Brunswick; Oxford University; B.A.; B.Comm.; M.A. Read law with Judge C.I.L. Leger, 1963; appointed Queen's Counsel, 1977; appointed to the Bench, October 4, 1985. Member: Canadian Bar Association; New Brunswick Barristers Society; Canadian Judges Conference; International Commission of Jurists; Association des Juristes d'expression française du Nouveau-Brunswick. Former Member: Moncton Barristers' Society (Past Secretary); Association of Insurance Attorneys; National Council on Administration of Justice, New Brunswick; Moncton Board of Trade; Shediac Chamber of Commerce; Rhodes Scholarship Selection Committee; Representative on Uniform Law Conference, 1975–78. Mayor of Shediac, 1966–71. Member, Board of Directors, Atlantic Region, Canadian Council of Christians and Jews; Past Secretary, New Brunswick Union of Towns; Founding Co-President, New Brunswick Association of Nursing Homes; Past Vice-President, Southeastern Tourist Bureau; Past Chairman: Board of Governors and Executive Committee, Université de Moncton; New Brunswick Liquor Corporation; Past President, Construction Committee of Dumont Hospital; Past Member, Board of Directors, Georges-L. Dumont Hospital; Knight, the Military and Hospitaller Order of St. Lazarus of Jerusalem, 1985; Past Chairman, New Brunswick Bicentennial Commission; Past Member, the Moncton Rotary and Shediac Lions Club (Past Secretary). President, New Brunswick Progressive Conservative Party, 1973–76 and 1981–83 (and past Treasurer); Past Vice-President, New Brunswick Young Progressive Conservative Association; Progressive Conservative candidate in the 1982 provincial election. *Honours:* Rhodes Scholarship, 1960; Paul Harris Fellow, 1982. Honorary D.C.L. from: St. Thomas University, 1973; Université de Moncton, 1977. *Married:* Alfreda Leger, daughter of Albenie Leger, July 4, 1964; has two children (Christian and Chantal). *Recreations:* Fishing, hunting, raquetball, skiing and wood carving. Roman Catholic. *Residence:* 85 Sackville Street, Shediac, New Brunswick.

Lane, John S., C.F.A., M.A.
Senior Vice-President, Investments, Sun Life Assurance Company of Canada, 150 King Street West, Toronto, Ontario M5H

JOHN S. LANE

1J9. Director: Sun Life Trust Company; Sun Life Assurance Company of Canada, (U.S.); Sun Life Insurance and Annuity Company of New York; Glengarry & Stormont Railway Company; Century 21 Real Estate Canada Ltd.; Spectrum United Holdings Inc.; Sun Life Financial Holdings Inc.; Sun Life Savings and Mortgage Corp.; Sun Life of Canada Investment Management Ltd.; Stormont Electric Light and Power Company; SLC Asset Management Limited; McLean Budden Limited; Sun Investment Services Co. (SUNESCO); TransAlta Utilities Corporation; TransAlta Corporation; TransAlta Energy Corporation; Canadian Psychiatric Research Foundation; Canadian Opera Company; Chairman and Director, The Society of the Canadian Friends of the British Museum; President and Director, The Society of the Canadian Friends of the British Museum; Trustee: All Spectrum United Funds. *Born:* Woodley, Berkshire, England, March 1, 1935. *Educated:* University College, Oxford, M.A. (Hons.), 1954–57; Chartered Financial Analyst, 1968. *Career:* Joined Sun Life Assurance Company of Canada, London, England, 1957; Investment Assistant, 1959; Assistant Treasurer, Montreal, 1965; Associate Treasurer, 1968; Financial Vice-President, Securities, 1974; Vice-President, Investments for Canada, Toronto, 1979; Vice-President and Assistant General Manager for Canada, 1981; Senior Vice-President and General Manager for Canada, 1985; Senior Vice-President, Investments, 1991. Member: Toronto Society of Financial Analysts; Association for Investment Management and Research. Served as 2nd Lieutenant —1st Battalion, The Royal Scots, 1952–54 in U.K., Hong Kong, Japan, Korea and Egypt. *Married:* Maria Luisa; has three children. *Clubs:* United Oxford and Cambridge, London, England; Brome Lake Boating, Knowlton, Quebec.

Laneuville, Yves, F.S.A., F.C.I.A.
Senior Vice-President, International, Sun Life Assurance Company of Canada, 150 King Street West, Toronto, Ontario M5H 1J9. Director: Spectrum United Holdings Inc.; Opera Ontario. Member: LOMA

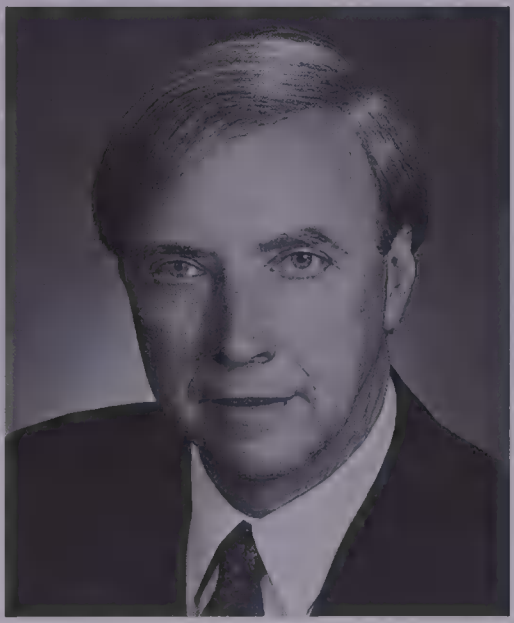

YVES LANEUVILLE

Research Council; International Actuarial Association; Society of Actuaries, Committee on Individual Life Experiences Studies; Canadian Institute of Actuaries, Committee on Actuarial Careers; ACLI, Committee on International Insurance; LIMRA International Advisory Committee. *Born:* Ste-Gertrude, Quebec, September 23, 1946. *Educated:* Seminaire de Philosophie, B.A., 1966; University of Montreal,

B.Sc., 1969; Fellow, Society of Actuaries, 1974; Fellow, Canadian Institute of Actuaries, 1974. *Career:* Joined Sun Life, 1969; Actuarial Assistant, 1970; Assistant Actuary, 1974; Associate Actuary, 1976; Product Actuary for Canada, 1979; Assistant Vice-President, Product and Underwriting for Canada, 1980; Vice-President, Product and Underwriting for Canada, 1981; Executive Vice-President, Sunetco, 1987; President, Spectrum, 1987; Vice-President, Product Management, 1989; Vice-President and General Manager, Reinsurance, 1993; Senior Vice-President, International, 1996. *Married:* Hélène (née Ricard); has two children.

Lang, Gordon Saunders, B.A.Sc.
Chairman, CCL Industries Inc. (est. 1951). CCL Industries is a world-class producer of custom manufactured consumer products including many brand name household, personal care, and cosmetic products. The company is also a leading North American supplier of printed labels and of aluminum spray containers and tubes. Based in Canada, CCL employs over 7,100 people at 36 facilities located throughout North America and Europe. 105 Gordon Baker Road, Willowdale, Ontario M2H 3P8. *Born:* Toronto, Ontario, March 5, 1925; son of the late Stuart George Lang and the late Vera Noreen Saunders, both of Toronto. *Educated:* Humber Crest School; University of Toronto Schools; University of Toronto, B.A.Sc. (Electrical Engineering). *Career:* Plant Manager, Samson United (Canada) Ltd., 1949–50; CCL Industries Inc., founder and first employee, 1951–. Canadian Manufacturers'; Professional Engineers of Ontario; Canadian Paint Manufacturers; Canadian Manufacturers of Chemical Specialties; Canadian Cosmetic, Toiletry and Fragrance; Graphic Arts Industries; Packaging Association; The Proprietary Association of Canada; The Soap and Detergent Association of Canada; Ontario Paint; Toronto Society for Paint Technology; American Production and Inventory Control Society Incorporated, U.S.A.; Chemical Specialties

GORDON SAUNDERS LANG

Manufacturers Association, U.S.A. Served with the Royal Canadian Artillery, Royal Canadian Infantry, 1943–45.

Langlois, Raynold, B.A, LL.L., Q.C.
Senior Partner, Langlois Gaudreau, Barristers and Solicitors. 1002 Sherbrooke Street West, 28th Floor, Montreal, Quebec H3A 3L6. email: langloisr@mtl.langloisgaudreau.com web site: www.langloisgaudreau.com Tel: 514-842-9512, Fax: 514-845-6573. Director: Geonova Explo-

rations Inc.; Ressources MSV Inc.; Americ Disc. *Born:* Halifax, Nova Scotia, August 17, 1941. *Educated:* Collège St. Laurent; Collège Bourget; Laval University, B.A; LL.L. *Career:* Practised law since 1964; Senior Partner, Langlois Gaudreau. Appointed Queen's Counsel, 1984; Fellow of the American College of Trial Lawyers. Member: Canadian Bar Association (Member: Special Committee on the Federal Court; Member of Council, Quebec Branch, 1978–85; President, 1979–80); Quebec Bar; Corporation of Labour Relations Counsellors; Canadian Institute for Advanced Legal Studies; Canadian Maritime Law Association; Chamber of Commerce of the Province of Quebec (Member of Council and Chairman of the Board, 1995–96); Montreal Chamber of Commerce (Member of Council, 1980–87; Member, Executive Committee and Vice-President, 1983–87). Author of: "l'Application des Règles d'Interprétation Constitutionnelle," *Les cahiers de Droit* 207, 1987; "Une épée de damoclés sur l'avenir du port de Montréal," *Le Devoir*, June 14, 1986; "La preuve dans les affaires mettant en cause la charte canadienne des droits et libertés," *La Revue du Barreau*, (Tome 45, No. 4) September-October, 1985; "Les clauses limitatives des chartes canadienne et Québécoise des droits et libertés et le fardeau de la preuve," *Perspectives canadiennes et européennes des droits de la personne*, under the direction of Daniel Turp and Gérald A. Beaudoin, Actes des Journées Strasbourgeoises of the Canadian Institute for Advanced Legal Studies 1984, Les Editions Yvon Blais Inc.; "The Constitutional Basis of the Canadian Economic System," *The Cambridge Lectures 1981*, ed. Nancy E. Eastham and Boris Krivy, Butterworths; "La cour suprême et les communications," 19 *Les Cahiers de Droit*, 1978. Frequent Lecturer and Adviser on behalf of Canada, at domestic and international conferences and seminars. *Honours:* Canadian Forces' Deco-

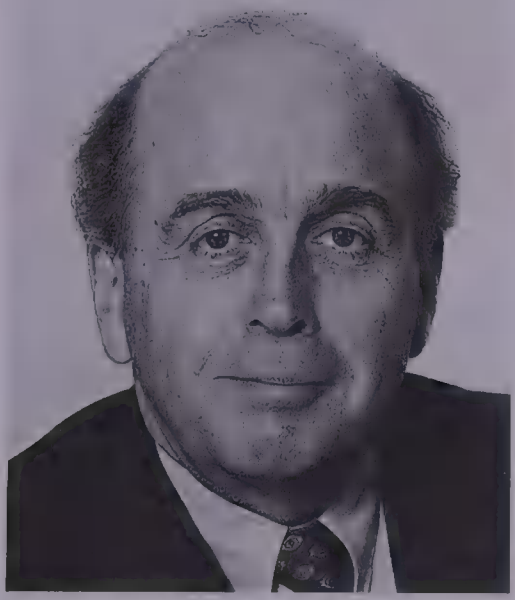

RAYNOLD LANGLOIS

ration; Officer of the Order of Military Merit. *Clubs:* The Country Club; Saint-Denis; Garrison Club of Quebec City. *Recreations:* Golf, tennis and skiing. *Residence:* 80, Berlioz, #402, Verdun (Québec) H3E 1N9; 555, des Eglises est, Abercorn (Québec).

Langlois, Raynold, B.A, LL.L., Q.C.
Associé principal du cabinet d'avocats, Langlois Gaudreau, 1002, ouest Sherbrooke, 28e étage, Montréal (Québec) H3A 3L6. Administrateur: Geonova Explorations Inc.; Ressources MSV Inc.; Disque Amérique Ltée. *Né à:* Halifax, Nouvelle-Écosse, 17 août 1941. *Études:* Collège Saint-Laurent, Collège Bourget, Université Laval, B.A.,

LL.L. *Carrière:* Exerce en cabinet privé à compter de 1964; Associé principal de Langlois Gaudreau. Admis au Barreau du Québec en 1964; nommé conseiller de la Reine par le gouverneur-général en Conseil en 1984; Fellow de l'American College of Trial Lawyers. Auteur de "L'Application des Règles d'intreprétation constitutionnelle," *Les cahiers de Droit* 207, 1987: "Une épée de Damoclès sur l'avenir du Port de Montréal," *Le Devoir*, 14 juin 1986; "La preuve dans les affaires mettant en cause la Charte Canadienne des Droits et Libertés," *Revue du Barreau* (Tome 45, No. 4); "Les clauses limitatives des chartes canadienne et québécoise des droits et libertés et le fardeau de la preuve," "Perspectives canadiennes et européennes des droits de la personne," sous la direction de Daniel Turp et Gérald A. Beaudoin, Actes des Journées strasbourgeoises of the Canadian Institute for Advanced Legal Studies, 1984, Les Éditions Yvon Blais Inc.; "The Constitutional Basis of the Canadian Economic System," *The Cambridge Lecturer* 1981, ed. Nance E. Eastham and Boris Krivy, Butterworths; "La Cour suprême et les communications," 19 *Les Cahiers de Droit*, 1978. Agit à titre de conférencier, panéliste à plusieurs conférences locales, nationales et internationales et participe à des colloques et séminaires; membre: Association du Barreau canadien (Comité spécial sur la Cour Fédérale, 1978–85, Conseil de la Division du Québec de l'Association du Barreau canadien; 1979–80, président de cette division; Corporation des conseillers en relations industrielles; Institut canadien des études juridiques supérieures, Association canadienne de droit maritime; La Chambre de Commerce du Québec (Président du Conseil, 1995–96); la Chambre de Commerce de Montréal, 1983 à 1987; Fondation de l'Université Laval. *Honneurs:* Médaille des Forces canadiennes et officier de l'ordre du mérite militaire. *Clubs:* Le Country Club de Montréal, Club Saint-Denis, Cercle de la Garnison du Québec. *Loisirs:* Golf et tennis. *Domicile:* 80 Berlioz Road, Verdun, Quebec H3E 1N9; 555 des Églises East, Abercorn, Quebec.

Lanthier, J. Spencer, F.C.A.
Chairman and Chief Executive, KPMG, national firm of public accountants and management consultants with predecessor firms going back over 100 years. Scotia

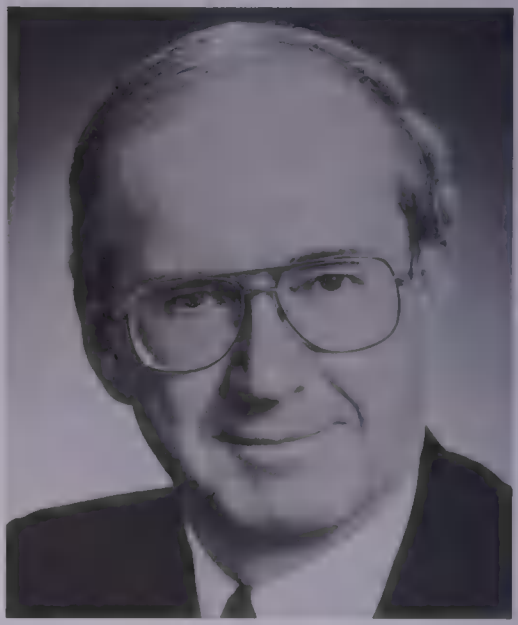

J. SPENCER LANTHIER

Plaza, Box 122, Toronto, Ontario M5H 3Z2. *Born:* Montreal, Quebec, December 17, 1940; son of Edgar J. and Sarah M. (née Boyd) Lanthier. *Educated:* McGill University, Montreal; CA, 1965. *Career:* joined the firm in 1960; Partner, Mon-

treal, 1972; Managing Partner, London, 1977; Managing Partner, Ottawa, 1982; Member, Executive Committee, 1983; Managing Partner, Toronto, 1984; Vice-Chairman, Toronto Region, 1989–93; Chairman and Chief Executive, 1993–. Fellow, Institute of Chartered Accountants of Ontario. Chair, Areawide United Way, Toronto; Former Member: Governing Council and Executive Committee, University of Toronto; Past Chairman, Goodwill Industries of Toronto; Member, Executive Committee, CCAF; Member of Board, The Council for Canadian Unity. *Married:* Diane (née Safford), daughter of Garrett and Muriel Safford, September 16, 1961; has four children (Sherrill, Suzanne, John and Sara). *Clubs:* Royal Montreal Golf; Lambton Golf & Country; Toronto Golf; Toronto; York; Fitness Institute. *Recreations:* Golf and reading. *Residence:* 1400 Dixie Rd., Suite 2201, Mississauga, Ontario L5E 3E1.

Laroche, Gilles, B.A.Sc. Electricity
Chairman of the Board, Québec Tél Group, telecommunications (est. 1927). 6, rue Jules-A.-Brillant, Rimouski, Quebec G5L 7E4. *Born:* Coaticook, Quebec, August 17, 1937; son of Hervé Laroche and Edouardina (née Cayer) Laroche. *Educated:* Collège Saint-André; Montreal Polytechnical School, B.A.Sc. Electricity, 1963. *Career:* Engineer, Québec-Téléphone, Rimouski, 1963; Supervisor of Facilities/Traffic, 1967; Traffic Director, 1968; Principal Engineer, Equipment and Buildings, 1973; General Manager-Quebec Region, Ste-Marie-Beauce, 1974; Vice President-Business Development, Rimouski, 1981; Vice President-Network Engineering and Construction, 1986; Vice President-Customer Service, 1987; President and Chief Operating Officer, 1991; President and Chief Executive Officer, 1992; Chairman of the Board, 1994. Vice-Chairman, Director and President of the Human Resources and Member of the Executive Committees, Industrial Alliance Life Insurance Company, 1994; Chairman of the Board and

GILLES LAROCHE

President of the Executive Committee, Cefrio, 1995; Member: Engineering Institute of Canada, 1963–; Ordre des ingénieurs du Québec, 1963–. Director and Member of the Executive Committee, National Optics Institute. Director and Member of the Audit Committee, Assemblée des Gouverneurs de l'Université du Québec. *Married:* Marie-Claire Pettigrew, April 11, 1966; has four children (Claude, Caroline, Frédéric and Valérie). *Recreations:* Fishing, skiing, reading and listening to music. *Residence:* 476, Place Mgr-Courchesne, Rimouski, Québec G5L 5P1.

Last, Garfield (Gary) J.
President, MII Metal Technologies Inc., 2060, 130 Adelaide St. W., Toronto, Ontario M5H 3P5. President, Triarx Gold Corporation, 2060, 130 Adelaide St. W.,

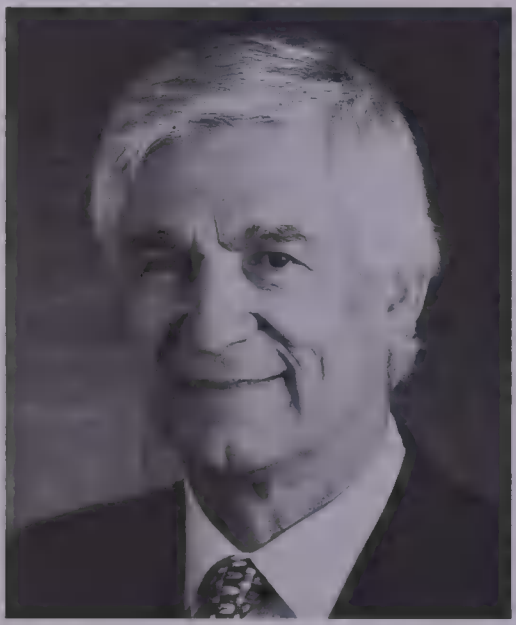

GARFIELD GARY J. LAST

Toronto; Director, Mantaur Petroleum Corporation, Triarx Gold Corporation. *Born:* Flin Flon, Manitoba, March 1, 1932; son of the late Ernest Edward and Margaret (McGillivray) Last of Kelowna, British Columbia. *Educated:* University of Saskatchewan, Bachelor of Engineering (Chemical), 1954; Banff School of Advanced Management, 1965. *Career:* Canadian petroleum industry, 1954–present; President, Barrick Resources Corporation, 1982–85. Past Director, Independent Petroleum Association of Canada; Past Vice-President, Canadian Institute of Mining and Metallurgy. *Honours:* Hudson Bay Mining and Smelting Scholarship to the University of Saskatchewan; Past Presidents Memorial Medal, Canadian Institute of Mining and Metallurgy. *Married:* Has five children (Alexander R.E., Gregory D., Sandra W., Barbara L. and Marcia A.). *Clubs:* Albany, Toronto; Griffith Island, Ontario; Ranchmen's, Calgary. Progressive Conservative. Anglican. *Residence:* Tallwood, R.R.#1, Oro, Ontario L0L 2E0.

Laurin, Pierre, O.C., D.B.A.
Vice-Chairman, President, Quebec, Merrill Lynch Canada Inc. 1250 René-Lévesque Blvd. W., Suite 3100, Montreal, Quebec H3B 4W8. *Born:* August 11, 1939; son of Eloi Laurin. *Educated:* Sémi-

PIERRE LAURIN

naire de Philosophie, Baccalauréat ès Arts, Montreal; École des Hautes Études Commerciales, License ès Sciences Commerciales, Montreal, 1963; Harvard

University, Doctor of Business Administration, 1969. *Career:* Research Associate, Harvard University, 1968–69; Professor, École des Hautes Études Commerciales, 1969–73; Department Head, Business Policy and Management Human Resources, 1973–75; Chief Executive Officer, 1975–82; Vice-President and Director, Corporate Planning and Administration, Alcan Aluminum Company of Canada, Ltd., 1982–86; President and Chief Executive Officer, Soccrent, 1985–86; Senior Vice-President, Merrill Lynch Canada, and Director General for Quebec, February 1987–90; Vice-Chairman and President, Quebec, 1990–. Member: Economic Council of Canada, 1978–82. *Honours:* Honorary Doctorate conferred by Concordia University; appointed Officer of the Order of Canada, 1982. *Married:* Louise Baribeau; has four children (Pierre-Eloi, Philippe, Anne-Marie and François). *Clubs:* Montreal Indoor Tennis; North Hatley Tennis; Hillside Tennis; Club St-Denis. *Recreations:* Tennis, golf, sailing and skiing. *Residence:* 45, Des Fauvettes, Ile-des-Soeurs, Quebec H3E 1X4.

Leach, Augustus Searle, A.B., M.B.A. President, Leachold Investments Limited. 139 Grenfell Boulevard, Winnipeg, Manitoba R3P 0B6. Public Governor, Winnipeg Commodity Exchange. *Born:* Winnipeg, Manitoba, March 6, 1939; son of Augustus Searle and Frances (Gilman) Leach, both of Winnipeg. *Educated:* Shattuck School, Faribault, Minnesota; Dartmouth College, A.B.; University of Western Ontario, M.B.A. *Career:* With Russel Metals Inc. and predecessor companies, 1962–83; private investor and corporate director, 1983–. Member and Past President: The Winnipeg Art Gallery Foundation Inc.; Board of Governors, Manitoba Museum of Man and Nature; Trustee, Manitoba Museum of Man and Nature Foundation Inc.. *Married:* Heather Gail Allman, daughter of the late Samuel M. Allman of Winnipeg, September 8, 1962; has three children (Barbara, Tannis and Margo). *Clubs:* Manitoba; St. Charles Country; Winnipeg Squash Racquet. Fraternity: Delta Kappa Epsilon. *Recreations:* Skiing, sailing and golf. Anglican.

Lebel, Pierre Bruno, B.A., M.B.A., LL.B. President, Imperial Metals Corporation (est. 1981), Mining Company, 420-355 Burrard Street, Vancouver, British Columbia, Canada V6C 2G8. email: pierrelebel@imperialmetals.com web site: www.imperialmetals.com Tel: 604-669-8959, Fax: 604-687-4030. President, Colony Pacific Explorations Ltd., Mineral Exploration/Oil and Gas, 420-355 Burrard Street, Vancouver, British Columbia, Canada V6C 2G8. President, Cathedral Gold Corporation; Director, Sepp's Gourmet Foods Ltd.; Director, Hankin Atlas Industries Ltd. *Born:* Sudbury, Ontario, June 30, 1949. *Educated:* Laurentian University, B.A., 1970; McMaster University, M.B.A., 1973; University of Western Ontario, LL.B., 1976. *Career:* Lawyer, Pharand, Kuyek & Lebel, Sudbury, ON, 1977–78; Corporate Counsel, E & B Explorations Ltd., Calgary, AB, 1978–83; Corporate Counsel, Imperial Metals Corporation, Vancouver, British Columbia, 1983–86; President, Imperial Metals Corporation, Vancouver, British Columbia, 1986–; President, Colony Pacific Explorations Ltd., Vancouver, British Columbia, 1987–; President, Cathedral Gold Corporation, Vancouver, British Columbia, 1997–.

LeBlanc, The Right Honourable Roméo, P.C., C.C., C.M.M., C.D.
Born in Memramcook (L'Anse-Aux-Cormier), New Brunswick in 1927, Mr. LeBlanc was educated at l'Université St-Joseph, Memramcook, where he obtained a B.A. in 1948 and a B.Ed. in 1951. He

ROMÉO LEBLANC

also attended l'Université de Paris from 1953–55, where he studied French Civilization. Governor General and Commander-in-Chief of Canada. He was employed as a teacher in New Brunswick from 1951–53 and 1955–59 and as a correspondent for Radio-Canada in Ottawa, the United Kingdom and the United States from 1960–67. He served as Press Secretary to the Right Honourable Lester B. Pearson from 1967–68 and to the Right Honourable Pierre Elliott Trudeau from 1968–71. From 1971–72 he was the Assistant to the President and Director of Public Relations at l'Université de Moncton. First elected to the House of Commons in 1972 representing Westmorland-Kent, New Brunswick, Mr. LeBlanc served for ten years as a Minister of the Crown. He held the portfolios of Minister of State (Fisheries), Minister of Fisheries and the Environment, Minister of Fisheries and Oceans, and Minister of Public Works responsible for the Canada Mortgage and Housing Corporation and the National Capital Commission. Mr. LeBlanc was summoned to the Senate of Canada in 1984 and was appointed Speaker of the Senate on December 7, 1993. Mr. LeBlanc was sworn in as Governor General and Commander-in-Chief of Canada on February 8, 1995. Mr. LeBlanc is married to Diana Fowler and they have four children.
email: info@gg.ca web site: www.gg.ca

LeBlanc, The Right Honourable Roméo, P.C., C.C., C.M.M., C.D.
Né en 1927 à Memramcook (L'Anse-Aux-Cormier) au Nouveau-Brunswick. *Études:* M. LeBlanc fait ses études à l'Université St-Joseph, de Memramcook, où il obtient un baccalauréat ès arts en 1948 et un baccalauréat en éducation en 1951. Il suit également des cours de civilisation française à l'Université de Paris de 1953 à 1955. *Carrière:* M. LeBlanc est enseignant au Nouveau-Brunswick de 1951 à 1953 et de 1955 à 1959, puis correspondant de Radio-Canada à Ottawa, au Royaume-Uni et aux États-Unis de 1960 à 1967. Il devient attaché de presse du très honorable Lester B. Pearson en 1967 et occupe les mêmes fonctions auprès du trés honorable Pierre Elliott Trudeau de 1968 à 1971. En 1971 et 1972, il est l'adjoint du président et directeur des relations publiques de l'Université de Moncton. Élu pour la pre-

mière fois à la Chambre des communes en 1972 pour représenter le comté de Westmorland-Kent (Nouveau-Brunswick), M. LeBlanc est ministre de la Couronne durant dix ans. Il devient successivement ministre d'État aux Pêches, ministre des Pêches et de l'Environnement, ministre des Pêches et Océans, et ministre des Travaux publics responsable de la Société canadienne d'hypothèque et de logement et de la Commission de la capitale nationale. En 1984, M. LeBlanc est appelé au Sénat du Canada et il en assume la présidence le 7 décembre 1993. Il est installé comme Gouverneur général et Commandant en chef du Canada le 8 février 1995. Il est l'époux de Diana Fowler et ils ont quatre enfants.

Leckner, Carole H.
Writer of Poetry, Non-Fiction (on Creativity), Film, Fiction, Lyrics and Libretto. Educator and Workshop Leader in The Innate Writer Principles (developed this methodology). Teach under own aegis in Toronto and across Canada designing courses for participants' needs, 1982–present. Teach in The Writing Program, University of Toronto School of Continuing Studies, 1986–92, 1997–present. Artist, Works in new technique of high-vibrant prisma art. Exhibitions, private showings. Reproduction sales and commissions. Creativity Trainer, Coach and Counsellor. Help individuals access and express their authentic voice and creative capacities, from 1985–present. Author: *Daisies on a Whale's Back*, Fiddlehead Poetry Books, 1972, 74 (three printings); *Seasons in Transition*, Fiddlehead Poetry Books, 1980; *Cityheart*, Black Moss Press, 1988. Librettist: The Hour Has Come, Choral symphony. Librettist. Premiered by The Toronto Mendelssohn Choir at Roy Thomson Hall, 1985. CBC-Radio broadcast (twice), 1985. Published: Warner-Chappell Music (Gordon V. Thompson Music), 1987. Recorded: Title Movement by The Toronto Mendelssohn Choir on Laudate Dominion (CBC Records), 1988. World-wide performances continue, including Calgary Cultural Olympics (twice), televised, 1988. Carnegie Hall, 1986 and 1997. Performed with Canadian Centennial Choir on three-city tour, (reading the text during concerts), 1989. Magic Breath Librettist, title movement of five-song cycle, 1992. Screenwriter: *This Time Forever*, Feature film Cinépix Ltd., Canada, 1979. Literary Reader and Performer: Reading tours and performances of literary work across Canada, and elsewhere, since 1972. Fiction Writer and Poet: Published in literary journals and anthologies. *Educated:* Concordia University, M.A. (Creative Writing), 1979; Sir George Williams University, B.A., 1967. *Career:* Author, Poet, Librettist, 1962–present; Screenwriter, 1962–present; Artist, 1968–68, 1983–present; Journalist (freelance): CBC-TV, "7 on 6," Montreal, 1966–67; CBC-TV, "The Way It Is," Montreal, 1967; *Weekend Magazine*, Montreal, 1966–68; *The Gazette*, Montreal, 1967; *Safety Magazine*, U.K., 1968; *Vitality*, 1997; *Eye for the Future*, 1997. Book Reviewer, *The Gazette*, Montreal, 1967 and 1974–78. Producer-Director, Street Signs and Bus Stops, prose literary series, Centaur Theatre, 1973. Publisher, Editor, and Co-founder: *Rufanthology*, quarterly magazine publishing high school students' literary writing at Lester B. Pearson School Board, Montreal, 1974–80. Administrator, The Writers' Club, with guests Hugh MacLennan, Peter Desbarats, et al,

1979–80; Founding President, Association Auterra Inc., non-profit foundation administering Rufanthology, etc., 1978–79; Board of Directors, Association Auterra Inc., 1979–81; Editor, *Viewpoints*, intellectual quarterly published by Canadian Jewish Congress, Montreal, 1980–81. Presenter, Speaker, On the subject of Creativity, Creative Thought, Nature, and Writing at conferences, schools, universities, churches, institutes, 1974–present. Literary Reader and Multi-Media Performer/Presenter, Presentation of writing, art, music separately and in combination in Toronto and across Canada. As part of literary series, as well as exhibitions, performances and guest visits, 1972–present. Writer-in-Residence: Simon Fraser University, Vancouver, 1987; Canadians Emerging, Eh? conference, U.B.C., 1986; Writers' Guild of Nova Scotia, teaching and reading tour, incl. Annapolis Royal Festival, 1984. SOCAN (Society of Composers, Authors & Music Publishers of Canada); Writers' Guild of Canada. Breaking New Ground: Holistic Learning Conference, Special volunteer and literary presenter, O.I.S.E., U. of T., 1997; Arts for Peace, organizational volunteer and participant, 1986; Planetary Initiative Congress, Arts, Media and Ecology Initiatives. Organizational volunteer, 1983. Congress delegate and reader/performer of poem created for the event, O.I.S.E., U. of T., 1983; Weekend seminar by British philosopher and business consultant, Peter Russell, author of "The Global Brain", Initiated and co-organized first Toronto public appearance, 1983; Jewish Book Month, Organizing Committee, 1980–81. *Honours:* Dictionary of International Biography, for Distinguished Service to the Community, Cambridge, U.K., 1989; Canadian Jewish Congress for Contribution to Jewish Letters in Quebec. Presented by the Quebec Minister for Cultural Affairs, Montreal, 1978. *Recreations:* Meditation, cooking, gardening, laughter. *Residence:* 1-270 Beatrice Street, Toronto, Ontario, Canada M6G 3G1.

Leech, James William, B.Sc., M.B.A. Vice-Chairman, Kasten Chase Applied Research Limited, a global supplier of data communications systems with expertise in computer networking, wireless communications, remote access networks and data security. Orbitor Place, 5100 Orbitor Drive, Mississauga, Ontario L4W 4Z4. email: j.leech@kastenchase.com web site: www.kastenchase.com Tel: 905-238-6900, Fax: 905-238-9570. Director, Harris Steel Group, Inc.; Winpak Ltd. *Born:* St. Boniface, Manitoba, June 12, 1947; son of the late Brigadier George Clarence of Winnipeg, Manitoba, and the late Mary Elizabeth (Gibson) of Calgary, Alberta. *Educated:* Royal Roads Military College, 1964; Royal Military College of Canada, Honours Bachelor of Science (Mathematics and Physics), 1968; Queen's University, Master of Business Administration, 1973. *Career:* Commissioned Officer, Canadian Armed Forces, Kingston and Germany, 1968–71; Executive Assistant to President, Commerce Capital Corporation Ltd., Montreal, 1973–74; Vice-President, 1974–75; Executive Vice-President and Director, Commerce Capital Trust Company, Calgary, 1976–78; Senior Vice-President, Eaton/Bay Financial Services Ltd., Toronto, 1979; President, Unicorp Canada Corporation, 1979–88; President and Chief Executive Officer, Union Energy Inc., Toronto; Vice-Chairman, Union Gas Limited, Chatham; Chairman,

Mark Resources Inc., Calgary, 1988–93; President and Chief Executive Officer, Disys Corporation, 1993–96; Vice-Chairman, Kasten Chase Applied Research Limited, 1996–. Member and Executive: Young Presidents' Organization, Upper Canada Chapter, 1984–97; Member,

JAMES WILLIAM LEECH

World Presidents Organization, 1997–; Rotary Club, Calgary, 1975–79; Chamber of Commerce, 1975–79; Member, Board of Trustees, Queen's University, 1984–96 (Member of the Investment Committee of the Board of Trustees, 1980–97; General Council and Funds Council, 1978–97), Vice-Chairman (1979–83) and Chairman (1997–) of the Advisory Council, School of Business, Queen's University, 1979–83; Chairman, President, and Member of Executive Committee, The Canadian Stage Company, Toronto, Ontario, 1982–94; Board of Directors and Vice-President, Toronto Arts Council, 1994–; Board of Trustees, Toronto Hospital Foundation, 1996–. Served with the Canadian Armed Forces (NATO) in Germany from 1968–71; attained rank of Captain. *Honours:* Canadian Army Awards, 1966 and 1968; recipient of D.I. McLeod Scholarships, 1971 and 1973; Research Fellowship (Seagram), 1973; Samuel Bronfman Foundation Fellowship (Seagram), 1973; Transportation Development Agency Fellowship, 1972; Investment Dealers Association, Gold Medal, 1973; Fellow, Trust Companies Institute. Has three children: Jennifer Hilton, Joanna Marjorie and James Andrew Douglas. *Clubs:* The National; Granite; Muskoka Lakes Golf and Country Club. United Church of Canada. *Residence:* 61 Inglewood Dr., Toronto, Ontario M4T 1H2.

Legault, Guy, B.Sc., M.B.A., C.A.E., F.C.G.A.
President and Chief Operating Officer, Certified General Accountants' Association of Canada, 1188 W. Georgia Street, Suite 700, Vancouver, B.C. V6E 4A2. email: glegault@cga-canada.org web site: http://www.cga-canada.org Tel: 604-669-3555, Fax: 604-689-5845. *Educated:* University of Montreal, B.Sc., Industrial Relations, 1978; University of Sherbrooke, Master's of Business Administration (M.B.A.), 1981; Certified General Accountant, 1986; Certified Association Executive, Canadian Society of Association Executives, 1990; F.C.G.A., 1995. *Career:* Assistant to the Director of Administrative Services, Canadian Nurses Association, 1982–84; Director of Administrative Services, 1984–89; Executive Director, Chambre des notaires du Quebec, 1989–92;

Executive Director, PC Canada Fund, 1992–93; Director, Quebec Division, The Nature Conservancy Association of

GUY LEGAULT

Canada, 1994–95; President and Chief Operating Officer, Certified General Accountants' Association of Canada, 1995–. *Honours:* Fellow, CGA-Canada (1995). *Married:* Joanne Gravel; they have two children.

Legault, Guy, B.Sc., M.B.A., C.A.E., F.C.G.A.
Président-directeur général de la Certified General Accountants' Association of Canada (CGA-Canada), 1188 West Georgia Street, Suite 700, Vancouver, Colombie-Britannique, V6E 4A2. Courriel : glegault@cga-canada.org site Web : http://www.cga-canada.org Tél.: 604-669-3555, Téléc.: 604-689-5845; *Études:* Université de Montréal, B.Sc., relations industrielles, 1978; Université de Sherbrooke, maîtrise en administration des affaires (M.B.A.), 1981; obtention du titre de CGA en 1986 et du titre de cadre d'association émérite décerné par la Société canadienne des directeurs d'association en 1990. "Fellow" de CGA-Canada (FCGA) depuis 1995. *Carrière:* Adjoint au directeur des services administratifs, Association des infirmières et infirmiers du Canada, 1982–84; Directeur des services administratifs, 1984–89; directeur général, Chambre des notaires du Québec, 1989–; directeur général, Le Fonds PC du Canada, 1992–93; directeur (division du Québec), La Société canadienne pour la conservation de la nature, 1994–95; président-directeur général, CGA-Canada, 1995–. *A épousé:* Joanne Gravel; ils ont deux enfants.

Legge, Laura Louise, Q.C., LL.D. (Honoris Causa), B.A.
Legge & Legge, law firm. 60 St. Clair Avenue East, Toronto, Ontario M4T 1N5. Commissioner, The Parking Authority of Toronto, 1985–92. Director: The Canada Life Assurance Company; Economic Development Corporation of Toronto. *Born:* Delhi, Ontario, January 27, 1923; daughter of James and Lucy (Pratt) Down. *Educated:* University of Western Ontario, B.A., 1944; Toronto General Hospital School of Nursing, R.N., 1945; Osgoode Hall Law School, 1948. *Career:* Solicitor, Ontario Department of Health, 1948–55; Partner, Legge & Legge, with husband, Major General B.J. Legge, C.M.M., C.M., K.S.tJ., E.D., C.D., Q.C., 1955–; elected Bencher, Law Society of Upper Canada, 1975, 1979 and 1983; Member, Corporation of Trinity College, 1969–75; Director, Home Care

Program of Metro Toronto, 1975–83; Chairman, Ontario Safety League, 1985–87; Member, Commission on Election Expenses, 1981–86; Director, Board of Trade for Metropolitan Toronto, 1984–87; President, Federation of Law Societies of Canada, 1988–89. Called to the bar of Ontario, 1948; appointed Queen's Counsel 1966. Member: Canadian Bar Association; Soroptimist International of Toronto (President, 1974–76); Royal Commonwealth Society; Women's Law Association of Ontario (President, 1964–66); County of York Law Association; Medico-Legal Society of Toronto; Council of Ontario College of Art, 1980–83; Member, Board of Governors, Women's College Hospital (1983–92) and Princess Margaret Hospital (1990–92); elected Treasurer, Law Society of Upper Canada, 1983, 1984 and 1988. Honorary Vice-President, English-Speaking Union of Canada. *Honours:* Awarded law degree LL.D. (honoris causa) by the Law Society of Upper Canada, 1988; Recipient of John J. Robinette award for excellence from Osgoode Hall Law School Alumni, 1997. *Married:* Bruce Jarvis Legge, July 21, 1950; has three children (Elizabeth-Mrs. George Meanwell, John Bruce Jarvis and Bruce Richard Warren). *Clubs:* Empire. Phi Delta Phi (Legal Fraternity). Anglican (Member, Grace Church-On-The-Hill). *Residence:* 301 Lonsdale Road, Toronto, Ontario M4V 1X3.

Legge, Major General Bruce Jarvis, C.M.M., C.M., K.St.J., E.D., C.D., Q.C. Partner, Legge & Legge, law firm. 60 St. Clair Avenue East, Toronto, Ontario M4T 1N5. Son of the late W.R. Legge and Mina Loretta (Jarvis) Legge of Toronto. *Educated:* University of Toronto, 1941; Osgoode Hall Law School. *Career:* Chairman, The Institute of Public Administration, Toronto Region, 1964–65; District Solicitor, Department of Veterans' Affairs, 1950–64; Chairman, Ontario Workmen's Compensation Board, 1965–73; President, Association of Workers Compensation Boards of Canada, 1970–71; President, Canada Safety Council, 1972–74 (Chairman, 1974–75); Honorary Life Chairman, Toronto Branch, The Royal Commonwealth Society, 1981 (Honorary President, National Council, 1987; Chairman, National Council, 1982–87; President, Toronto Branch, 1978–81); Honorary Life Vice-President, Royal Commonwealth Society (UK), 1988; Chairman, Metro International Caravan, 1981–. Called to the bar of Ontario, 1949; appointed Queen's Counsel 1960. Appointed to Suttie Commission to reorganize Canadian Militia, 1964; Director, Canadian Institute of Strategic Studies, 1990; Vice-President, Atlantic Council of Canada, 1990–; Vice-President, Canada-Korea Society, 1982–91, President, 1991–; Vice President, Atlantic Council of Canada, 1992–. International Association of Industrial Accident Boards and Commissions, 1971–72 (Administrator of the Year Award, 1973); Royal Canadian Military Institute, 1966–68 (Honorary President, 1971–75); President: Medico-Legal Society, 1973–74; Royal Canadian Legion, Fort York Branch, 1965; Member of Governing Council: The Canadian Institute of Management, 1974–78; Member: The Canadian Institute of International Affairs; The Canadian Bar Association, 1972–75; Director, Church of Good Samaritan, 1965–; President, The Good Neighbours' Club for Aged Men (United Appeal),

1971–74; President, the Empire Club Foundation, 1977–86; The Duke of Edinburgh's Award in Canada, National Council, 1979–; Member: The John Howard Society; The Art Gallery of Ontario; The United Nations Association; The English Speaking Union of the Commonwealth; Trustee: Sunnybrook Medical Centre, 1981–87; First Sunnybrook Fund, 1986–90; Wycliffe College, 1981–; Trustee Emeritus, Sunnybrook Health Science Centre, 1991–. Honorary Counsel, The Prayer Book Society. Served continuously in the Canadian Forces, active and reserve since 1938; Brigadier-General and Commander, Central Militia Area, 1970–73; Militia Advisor, Commander of Mobile Command, 1973; promoted to Major-General and appointed Major-General Reserves for Canada, 1975–78; appointed Colonel Commandant, the Logistics branch, 1982–87. Life Governor, Corps of Commissionaires, 1966–. Honorary Life Member, Reserve Officers Association of the United States of America, 1980– (awarded Order of Bronze Eagle, 1987); Chairman, Conference of Defence Associations of Canada, 1965. Secretary General, Interallied Confederation of Reserve Officers (NATO), 1978–80. *Honours:* Centennial Medal, 1967; Canadian Forces Decoration, 1968; Knight, Ordre Souverain et Militaire du Temple de Jerusalem, Norway, 1974; Queen's Silver Jubilee Medal, 1977; Commander of the Order of Military Merit, 1978; promoted Knight of Grace, the Military and Hospitaller Order of St. Lazarus of Jerusalem, 1979; The Golden Salute, FRG Armed Forces, 1980; promoted Knight of Grace of the Most Venerable Order of St. John of Jerusalem, 1981; Knight of Merit, Ordo Constantini Magni; Royal Danish Decoration of Honour, 1984; Honorary Colonel, 25 Toronto Service Battalion, 1987; appointed Member of the Order of Canada, April 1987; Medal of Merit, Baltic Veterans' League in Canada, 1989; Freedom of the City of London, 1989; Honorary Life Member, Royal Canadian Military Institute. *Married:* Laura Louise (Down), LL.D., Q.C., daughter of the late James Down, Woodstock, 1950; has three children (Elizabeth, Ph.D—Mrs. George Meanwell, John and Bruce). *Clubs:* Canadian; Arts and Letters; Toronto Board of Trade (Chairman, Military Affairs Committee, 1984–); Empire (President, 1958–59); Royal Canadian Military Institute Club. Phi Delta Phi (International Legal Fraternity). Anglican.

Lengvari, Jr., George F., Q.C.
Chairman and Chief Executive Officer, Weider Group, Sceptre House, 169-173 Regent St., London, UK, WIR 7FB. Tel: 011-44-171-411-0754, Fax: 011-44-171-434-1327, "Wildfire": +1-818-373-8010. Vice-Chairman and Director: Weider Health & Fitness; Weider Publications Inc.; Weider Nutrition International; International Counsel to Lapointe Rosenstein, law firm. 1250 Rene-Levesque Blvd. West, Suite 1400, Montreal, Quebec H3B 5E9. Tel: 514-925-6300, Fax: 514-925-0015. Chairman and Director: Intaura Limited; Weider Publishing Group Limited (U.K.); Weider Nutrition Group Limited (U.K.); Advisory Board, Lengvari Financial Inc. (Montreal); The Joe Weider Foundation (Los Angeles). *Born:* Budapest, Hungary, 1942. *Educated:* Loyola High School; Loyola College, B.A., 1963; McGill University, B.C.L., 1966; Faculté de Droit, Université de Paris, 1967–68. Called to the bar of Quebec, 1968; appointed Q.C., 1992. Member:

Quebec, Canadian and American Bar Associations; International Fiscal Association (IFA); Canadian Tax Foundation; Strategic

GEORGE F. LENGVARI Jr.

Planning Society; Director: Portage (Canada and UK). Former Governor: Concordia University. Fellow of the Royal Society of the Arts (RSA); Member, Scarlet Key Society of McGill University. *Married:* Inez. *Recreations:* Skiing, tennis, music, history and western art. *Residence:* London, England.

Lengvari, Jr., George F., Q.C.
Président du conseil et chef de la direction, Weider Group, 169-173, rue Regent, Londres (Royaume-Uni). 011-44-171-411-0754. Vice-président, Weider Health & Fitness (Los Angeles); Senior Golfer Corp. (Boston). Conseiller auprès du cabinet Lapointe Rosenstein, 1250, boulevard René-Lévesque Ouest, Bureau 1400, Montréal (Québec) H3B 5E9. (514) 925-6300. Directeur : Weider Health & Fitness (Los Angeles); Weider Europe B.V. (Hollande); Weider Publishing Group Limited; Weider Nutrition Group Limited (Royaume-Uni); Weider Hungary; conseil consultatif, Lengvari Financial Inc. (Montréal); Weider Nutrition Group (Salt Lake City); Weider Publications Inc. (Los Angeles); la fondation Joe Weider (Los Angeles). *Né à:* Budapest (Hongrie) en 1942. *Études:* B.A., Collège Loyola, 1963; B.C.L., Université McGill, 1966; Faculté de droit, Université de Paris, 1967-68. *Carrière:* Admis au Barreau de Québec en 1968; nommé Conseiller de la Reine en 1992. Association du Barreau de Québec, Association du Barreau canadien et American Bar Association; International Fiscal Association (IFA); International Tax Planning Association; Association canadienne d'études fiscales; The Family Firm Institute. Directeur : Portage (Royaume-Uni). Auteur de divers articles au sujet de transactions internationales et de taxation. Co-auteur : Congrès récents : réunions annuelles de l'Association de planification fiscale et financière (APFF), en 1986, 1987, 1988, 1990 et 1992; de l'International Fiscal Association (IFA) en 1990 et 1991; de l'Association canadienne des planificateurs financiers en 1990; de l'Association canadienne des entreprises familiales (CAFE) en 1988, 1989 et 1991; de la Chambre de commerce de Dubai en 1988; président : Colloque sur l'Accord de libre-échange nord-américain en 1992; de la Young Presidents' Organization (Montréal) en 1993. Membre : conseil des gouverneurs, Université Concordia. Associé, Royal Society of the Arts (RSA); membre, Scarlet Key Society of McGill University. *A épousé:* Inez. *Loisirs:* Ski, tennis, musique, histoire, art occidental. *Domicile:* Londres (Angleterre).

Leslie, David Arthur, B.A., F.C.A.
Vice-Chairman, Ernst & Young; National Managing Partner, Corporate Consulting, Ernst & Young, P.O. Box 251, Ernst & Young Tower, Toronto-Dominion Centre, Toronto, Ontario M5K 1J7. *Born:* Ironwood, Michigan, U.S.A. October 31, 1943; son of the late Francis Leslie and Donalda Whitely. *Educated:* Port Credit Secondary School 1957–63; Victoria College, University of Toronto, 1964–67. *Career:* Joined Clarkson Gordon, Toronto, 1967; Partner, 1977; Senior Tax Advisor, Tax Policy and Legislation Branch, Department of Finance, Ottawa 1982–83;

DAVID ARTHUR LESLIE

National Director of Tax 1992; Managing Partner Corporate Sector Toronto, 1995; Managing Partner, Toronto, 1996; National Director of Tax, 1993–97; Member: Institute of Chartered Accountants of Ontario (CA 1970; FCA 1991); President, United Way of Peel Region 1979–80; Chairman, Mississauga Hospital Foundation 1994–96; Chairman, Executive Committee Erindale Campus Campaign, University of Toronto, 1991; Mississauga Business Man of the Year, 1991; Executive Committee, Living Arts Centre in Mississauga 1990–92; Member Dean's Advisory Council, Faculty of Arts and Science, University of Toronto 1995 to present; Sector Chair, Fund for the Future, Toronto Symphony Orchestra. *Married:* Susan Marie Ward, daughter of Margaret McMillan and Wade Owen Ward, September 13, 1969; has two children (Daniel Ward and Roger Francis Paul). *Clubs:* Toronto Club; Mississaugua Golf and Country; Port Carling Golf and Country Club. *Recreations:* Golf. Protestant. *Residence:* 75 Rosedale Heights Drive, Toronto, Ontario M4T 1C4.

Letheren, Carol Anne, B.Ph.Ed., B.A., M.B.A.
Chief Executive Officer, Canadian Olympic Association. *Born:* July 27, 1942. *Educated:* University of Toronto, B.Ph.Ed., 1963; B.A. (Anthropology and Psychology), 1969; York University, M.B.A., 1977. *Career:* Associate Professor/Lecturer, School of Physical Education, University of Toronto, 1963–70; Associate Professor/Lecturer, Department of Physical Education and Athletics, and Coordinator of Undergraduate Studies, York University, 1970–77; Government of Canada, Executive Producer, Pilot Television Program for Youth, 1977–79; Consultant, Government of Canada, Business of Sport (Marketing of Sport), 1977–79; Senior Partner and Co-owner of a marketing planning and consulting company in Toronto, Ontario, known for

its unique, creative problem-solving approach and expertise, 1979-94. *Boards/Juries*: Women Like Me, *Toronto Sun*, 1990; Women Who Make a Difference, *Toronto Life Fashion*, 1992; Athletic Department, University of Toronto, 1992; Canadian Olympic Association,

CAROL ANNE LETHEREN

Director, 1981–present; Vice President and Director, 1982–90; Chef de Mission, 1988; President, 1990–94; Canadian Olympic Endowment Fund, Trustee, 1987–92; International Olympic Committee, Member, Press Commission, 1992–94; Vice President, Education Commission, 1993–present; Member, Cultural Commission, 1995–96; IOC Coordinating Commission, Member, 1996–present; IOC Site Evaluation Commission, Member, NOC representative, 1996–97; Bishop Strachan School, Director, 1993–97; Cavanagh, Rehabilitation Program and Hospital, Board of Directors Director, 1990–present; Commemorative Services of Ontario, Director, Board of Directors, 1990–present; Chair, Marketing Committee, 1991–97; Member, Search Committee, 1992–97; Mount Pleasant Group of Cemeteries, Chair, 1992–present; Ontario Film Dev. Corp., Director, 1994–97; Schulich School of Business Alumni, Executive Committee, Vice-President, 1997–present; University of Toronto, Sports Medicine Clinic, Fundraising, Honorary Chair, 1991–92; York University, Alumni Association, Board of Directors, Director, 1997–present; YWCA, Run, Walk and Roll, Honorary Chair, 1993. Coach and Official of Volleyball, Archery, Gymnastics and Synchronized Swimming at the University/Varsity, provincial, national and international levels; Chairperson, Officiating Committee, National Volleyball Association, 1963–66; Vice- President and Chairperson, Women's Technical Committee, Ontario Gymnastics Federation, 1967–70 and 1970–77 (Member, 1976–80); Chairperson, Women's Technical Committee, Pan American Gymnastics Confederation, 1975–83; Vice-President and Director, Canadian Olympic Association, 1982–90; acclaimed President, 1990–94; Trustee: Olympic Endowment Fund, 1987–92; Chef de Mission, Canadian Team, Seoul, South Korea, 1988; Member, Board of Directors, Toronto Ontario Olympic Council (Toronto, '96), 1988–90; Member, International Olympic Committee, 1990–; Director: Ontario Film Development Corporation, 1994–; Bishop Strachan School for Girls, 1993–. *Honours:* Official of the Year, Air Canada, 1978; Volunteer of the Year, McCain's,

1988; Lifetime Honorary Member, International Gymnastics Federation, 1980; Lifetime Honorary Member, Canadian Gymnastics Federation, 1978; Gold Pin for Service, Canadian Gymnastics Federation, 1985; Woman of Distinction, YWCA, 1992; Award for Outstanding Public Contribution, Faculty of Administrative Studies, York University, 1992; Inductee, Hall of Fame, University of Toronto, 1993; Honorary Doctor of Laws, University of Toronto, 1993; Women Who Make a Difference Award for Entrepreneurship; CIAU Pearson Award, 1997. *Recreations:* Sports (Intercollegiate Provincial Badminton Champion, the 1950s; Volleyball at the University/Varsity level; currently, Masters runner in marathons and 10K races.).

Levitt, Brian Michael, B.A.Sc., LL.B. President and Chief Executive Officer, Imasco Limited, 600 de Maisonneuve Boulevard West, 20th floor, Montreal, Quebec H3A 3K7. web site: http://www.imasco.com Director: Imasco Limited; BCE Inc.; CT Financial Services Inc.; Domtar Inc.; Moore Corporation Ltd.; Montreal Museum of Fine Arts; Board of Overseers, Wharton School; Montcrest School. *Born:* Montreal, Quebec, July 26, 1947; son of Eric and Rya Levitt. *Educated:* University of Toronto, B.A.Sc., 1969; LL.B., 1973. *Career:* Director of Interpretation, Prices and Profits Branch, Anti-Inflation Board, Government of Canada, Ottawa, 1975–76; Associate, Osler, Hoskin & Harcourt, Toronto, 1976–79; Partner, 1979–91; President, Imasco Limited, 1991–93; President and Chief Operating Officer, Imasco Limited, 1993–95; President and Chief Executive Officer, 1995–. Called to the bar of Ontario, 1974. Business Council on National Issues; Director: C.D. Howe Institute; Trustee, Fraser Institute. Author of various articles on business law. *Married:* Claire Gohier; has two children (Marie Anne and Katherine). *Clubs:* Toronto; Mount Royal; Mount Bruno Golf & Country; Caledon Ski; Donalda Club.

BRIAN MICHAEL LEVITT

Levitt, Brian Michael, B.A.Sc., LL.B. Imasco Limitée, 600, boul. de Maisonneuve Boulevard ouest, 20e étage, Montréal (Québec) H3A 3K7. Administrateur: Imasco Limited; Services financiers CT inc.; First Federal Savings & Loan Association of Rochester, New York; Chambre de Commerce du Montréal métropolitain; Conseil de surveillance, Wharton School; Montcrest School. *Né à:* Montréal (Québec) le 26 juillet 1947; fils d'Eric et

Rya Levitt. *Études:* University of Toronto, B.A.Sc., 1969; LL.B., 1973. *Carrière:* Directeur de l'interprétation, bureau des prix et des bénéfices du Conseil anti-inflation, gouvernement du Canada, Ottawa, 1975–76; associé, Osler, Hoskin & Harcourt, Toronto, 1976–79; associé principal, 1979–91; président, Imasco Limitée, 1991–93; président et chef de l'exploitation, Imasco Limitée, 1993–95; Président et chef de la direction, 1995–. Admis au Barreau de l'Ontario, 1974. Membre du Sir Mortimer B. Davis-Hôpital Général Juif; département de management, Université McGill; administrateur: Cercle Canadien; Institut C.D. Howe; Musée des Beaux-Arts de Montréal; Conseil canadien des chefs d'entreprises; Fraser Institute. Auteur de nombreux articles sur le droit commercial. *A épousé:* Claire Gohier; il est père de deux enfants (Marie Anne et Katherine). *Clubs:* Toronto; Mount Royal; Mount Bruno Golf & Country; Caledon Ski. *Loisirs:* Le ski, l'équitation et la voile.

Limoges, Gérard-Antoine, F.C.A.
Deputy Chairman, Ernst & Young (Canada), and Member of the Partnership Board and the Participation Committee, Chairman, Caron Bélanger Ernst & Young, 1 Place Ville Marie, Montreal, Quebec. Chairman, Caron Bélanger Ernst & Young. Member, Executive Committee, Sobeco Ernst & Young, 1991–. *Born:* Montreal, Quebec, July 5, 1939; son of Théo Limoges and Blanche Charbonneau. *Educated:* École des Hautes Études Commerciales, Université de Montréal, B.B.A., 1966; Chartered Accountant, 1967. *Career:* Joined Clarkson Gordon, 1962; became Partner, 1971; Auditing Professor, École des Hautes Études Commerciales, Université de Montréal, 1967–70; Auditing Professor, Laval University, Faculty of Commerce, 1971–72. Member: Institute for Political Involvement; Ordre des comptables agréés du Québec; Institute of Chartered Accountants of Manitoba; Canadian Institute of Chartered Accountants; French Chamber of Commerce in Canada; CORIM; C.D. Howe Institute, Québec Committee; President, École de technologie supérieure's Development Fund Committee, 1997–; Treasurer, École

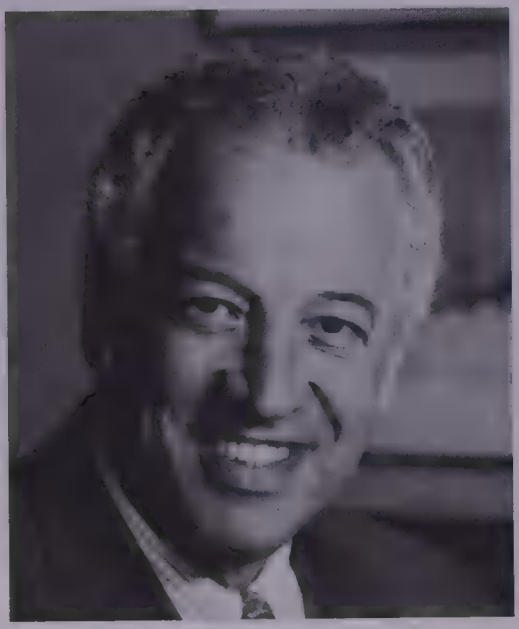

GÉRARD-ANTOINE LIMOGES

de technologie supérieure's Fundraising Campaign, 1996–; President, Dans la Rue's Development Steering Committee, 1997–. Activities with Ordre des comptables agréés du Québec: participation in preparation and conduct of continuing education programs, 1974–79; Member of the Professional Practice Committee, 1969–70; Chairman, Professional Practice Committee, 1979–81; Member of the

Bureau, 1979–85; Chairman, Audit Committee, 1980–81; Member, Specialization Committee, 1983; Chairman, Public Information Committee, 1983–85; Chairman, Audit Committee, Canadian Chamber of Commerce, 1975–78; Member, Foreign Committee on Banks (COPEM) and Chairman, sub-committee on banking secrecy, 1981–82. Author of articles and speaker on topics related to economy and business. Community Involvement: Founding Member and Treasurer of the Winnipeg Community Theatre, 1970–71; Treasurer of the Quebec Association for the Mentally Retarded, 1973–74; Member of the Comité de promotion du secteur économie-administration de l'Université du Québec à Montréal, 1977–82; President of the Arthritis Society, 1984–88; Member of the Board of Directors, 1982–91, 1996–; Treasurer, 1983–84; Vice-President of the Centre de Recherche Hôpital Notre-Dame, 1984–91; Member of the Board: French Chamber of Commerce in Canada, 1985–88; Fondation Notre-Dame, 1988–90; Governor, Junior Chamber of Commerce of Montreal, 1990–; Canadian Council of Christians and Jews, 1992–94; Board of Directors and Treasurer, Hôpital St-Luc, 1992–96; Orchestre Symphonique de Montréal, 1993–94; McGill Parents Association, 1994–; Member, fundraising campaign committee, L'École de technologie supérieure, 1995–. *Honours:* 1966: Governor General's Gold Medal; Gold Medal of the Ordre des comptables agréés du Québec; Edmund Gunn Award. *Married:* Manon Beausoleil; has three children (Bertrand, Hélène and Antoine). *Clubs:* Canadian; Mount-Royal. *Recreations:* Alpine and cross-country skiing, bicycling, opera, ballet, theatre and classical music. *Residence:* 311 Kensington Avenue, Westmount, Quebec H3Z 2H2.

Limoges, Gérard-Antoine, F.C.A. Président de Caron Bélanger Ernst & Young, comptables agréés, 1, place Ville Marie, Montréal (Québec). Président adjoint d'Ernst & Young (Canada), Membre du Conseil de société et du comité de direction. Membre du comité exécutif de Sobeco Ernst & Young, 1991–. *Né à:* Montréal (Québec) le 5 juillet 1939; fils de Théo Limoges et de Blanche Charbonneau. *Études:* École des Hautes Études Commerciales de l'Université de Montréal, diplôme en administration des affaires, 1966; comptable agréé, 1967. *Carrière:* S'est joint à la Société en 1962; nommé associé en 1971; professeur de vérification à l'École des Hautes Études Commerciales de l'Université de Montréal, 1967–70; professeur de vérification à l'Université Laval, faculté de commerce, 1971–72. Membre: Institut d'engagement politique; Ordre des comptables agréés du Québec; Institute of Chartered Accountants of Manitoba; Institut canadien des comptables agréés; Chambre de commerce française au Canada; CORIM; Institut C.D. Howe, Comité Québec; Président, Comité du fonds de dévelopment de l'École de technologie supérieure, 1997–; Trésorier, Campagne de financement de l'École de technologie supérieure, 1996–; Président, Comité de développement de Dans la Rue, 1997–. Auteur d'articles et de conférences sur des sujets touchant l'économie et les affaires. Activités professionnelles: participe à l'Ordre des comptables agréés du Québec comme membre du Comité de la pratique professionnelle, 1969–70, et président du Comité, 1983–85; membre du Bureau, 1979–85; président du Comité de vérifica-

tion, 1980–81; membre du Comité sur la spécialisation, 1983; président du Comité d'information publique, 1983–85; président du Comité de vérification de la Chambre de Commerce du Canada, 1975–78; membre du Comité des Banques Étrangères (COPEM) et président du sous-comité pour une législation assurant le "secret bancaire," 1981–82. Activités communautaires: membre fondateur et trésorier du Winnipeg Community Theatre, 1970–71; trésorier de l'Association du Québec pour les déficients mentaux, 1973–74; membre du Comité de promotion du secteur Économie-administration de l'Université du Québec à Montréal, 1977–82; président, La Société d'arthrite, 1984–88, administrateur, 1982–91, 1996–, et trésorier, 1983–84; vice-président, Centre de Recherche Hôpital Notre-Dame, 1984–91; membre du Conseil de la Chambre de commerce français au Canada, 1985–88; Fondation Notre-Dame, 1988–90; gouverneur de la Jeune Chambre de Commerce de Montréal, 1990–; Conseil Canadien des Chrétiens et des Juifs, 1992–94; membre du conseil d'administration et trésorier, Hôpital Saint-Luc, 1992–96; Orchestre symphonique de Montréal, 1993–94; McGill Parents Association, 1994–; membre du comité d'honneur de l'École de technologie supérieure, 1995–. *Honneurs:* Médaille d'or du Gouverneur général, 1966; Médaille d'or de l'Ordre des comptables agréés, 1966; le Prix Edmund Gunn, 1966. *A épousé:* Manon Beausoleil; il est père de trois enfants (Bertrand, Hélène et Antoine). *Clubs:* Le Cercle Canadien de Montréal; Mont-Royal. *Loisirs:* Ski alpin et ski de fonds, bicyclette, opéra, ballet, théâtre et musique classique. *Domicile:* 311, av. Kensington, Westmount (Québec) H3Z 2H2.

Lister, Richard Lloyd, B.A.Sc., M.A.Sc., Ph.D.
Director, President and Chief Executive Officer, Zemex Corporation, listed on the New York Stock Exchange. Canada Trust Tower, BCE Place, 161 Bay St., Suite 3750, Box 703, Toronto, Ontario M5J 2S1. Director, Dundee Bancorp Inc.,

RICHARD LLOYD LISTER

listed on the Toronto Stock Exchange; Director, Phoenix Health Goup Inc. *Born:* Toronto, Ontario, November 15, 1938; son of George Lister of Leeds, England, and Shirley (Moldaver) Lister of Brantford, Ontario. *Educated:* North Toronto Collegiate; University of Toronto, B.A.Sc., 1961; M.A.Sc., 1962; Ph.D., Metallurgical Engineering, 1964. *Career:* Research Chemist, National Lead Co., now NL. Industries, Sayreville, New Jersey, 1964–68; Technical Director, Canadian Titanium Pigments, Montreal, Quebec,

1968–74; Production Advisor, Titanium World Operations, NL. Industries, Montreal, Quebec and Sayreville, New Jersey, 1971–74; Director, Operations, Metal Divison, New York, 1974–75; General Manager, Titanium Pigments Division, Sayreville, New Jersey, 1975–78; General Manager, Pigments Division, Sun Chemical Corp., Cincinnati, Ohio, 1978–81; President and Chief Executive Officer, Campbell Resources Inc., Toronto, 1981–88; Chairman, Campbell Resources Inc., 1988–92; Honorary Chairman, 1992–93. Member: Canadian Institute of Mining and Metallurgy; American Chemical Society. Author of several technical papers in the field of chemistry and thermodynamics. *Recreations:* Squash, sailing and horse breeding.

Long, Robert Garfield, B. Comm., F.C.A. Vice-Chairman, Ernst & Young, P.O. Box 251, Ernst & Young Tower, Toronto-Dominion Centre, Toronto, Ontario M5K 1J7. *Born:* Toronto, Ontario, December 11, 1940; son of Robert J. and Cicely M. (née Waddington) Long, of Toronto. *Educated:* Etobicoke High School, Matriculation, 1956–59; Victoria College, University of Toronto, B. Comm., 1959–63; Institute of Chartered Accountants of Ontario, CA (Honours List), 1966. *Career:* Staff, Clarkson Gordon, Toronto, 1963–68; Manager, 1968–72; Partner, 1972; National Director of Accounting, 1979–89; Office Managing Partner, Toronto, 1989–93. Member and Fellow, Ontario Institute of Chartered Accountants (Chairman, Professional Conduct Committee). Member: Canadian Open Golf Tournament (Chairman, 1984–85); Royal Canadian Golf Association (Past President and Life Governor); Conference Board of Canada, Council of Senior Operating Executives. Director: Junior Achievement of Canada. *Married:* Teddene Donna (née Sheldrick), August 15, 1964; has three children (Bradley Edward, Janelle Elizabeth and Claudine Marsha). *Clubs:* Glen Abbey Golf (Past Chairman); Rosedale Golf; Bayview Country; Royal and Ancient

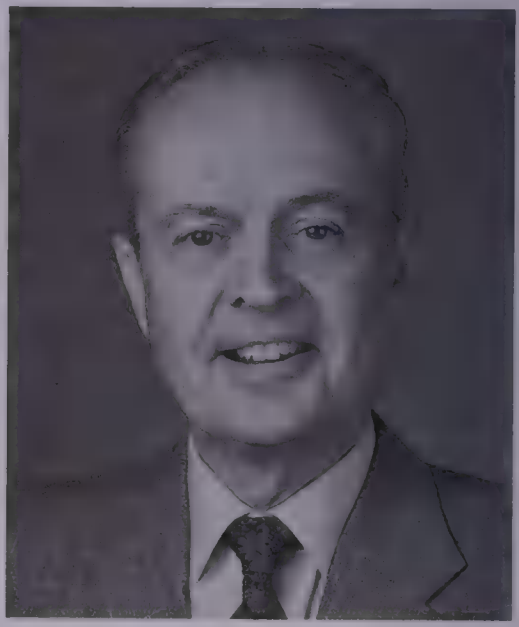

ROBERT GARFIELD LONG

Golf, St. Andrews. Fraternity: Delta Tau Delta. *Recreations:* Golf, fishing and gardening. Protestant. *Residence:* 69 Fairway Heights Drive, Thornhill, Ontario L3T 3A7.

Lord, Robert Edward, B.A., F.C.A. Vice-Chairman, Ernst & Young (formerly Clarkson Gordon/Woods Gordon). P.O. Box 251, Ernst & Young Tower, Toronto-Dominion Centre, Toronto, Ontario M5K 1J7. *Born:* Toronto, May 16, 1940;

son of G. Ross and C. Nancy (Wilson) Lord. *Educated:* University of Toronto Schools, Matriculation, 1958; Victoria

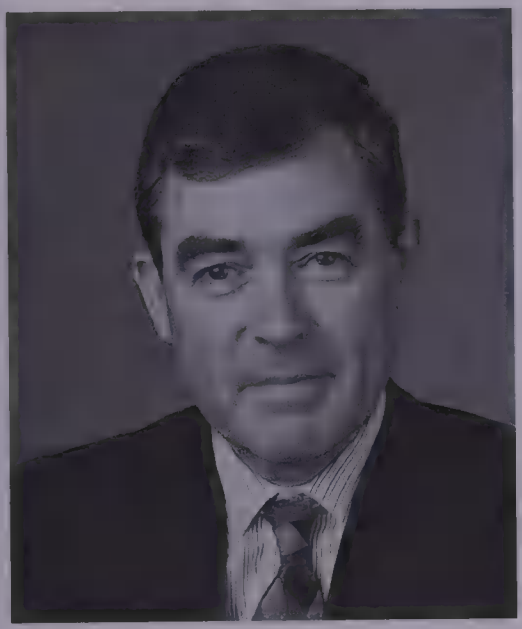

ROBERT EDWARD LORD

College, University of Toronto, B.A., 1962; Institute of Chartered Accountants of Ontario, C.A., 1965; F.C.A., 1991; Institute of Chartered Accountants of Alberta, F.C.A., 1985. *Career:* Audit Staff, Clarkson Gordon, Toronto, 1962; Audit Manager, 1967; Partner, 1971; Office Managing Partner, Edmonton, 1976; National Director of Accounting, Toronto, 1986–93. Member of Council, Institute of Chartered Accountants of Alberta, 1980–84; Member, Institute of Chartered Accountants of Ontario; Chairman of CICA Task Force on Standard Setting; Ontario Financial Review Commission. Chairman, Board of Governors, Royal Life Saving Society, Canada; Member, Board of Governors, Canadian Comprehensive Auditing Foundation; Vice-Chairman, Board of Directors, YMCA of Greater Toronto; Director, Council for Canadian Unity; Past Director: UTS Alumni Association; Canadian Opera Company; Past Chairman: YMCA Edmonton; University Hospitals Foundation (Edmonton); Corporate Fundraising, Canadian Cancer Society; Past President, Edmonton Art Gallery; Past President, Osler Bluff Ski Club. *Honours:* Queen's Jubilee Medal; 125th Anniversary Commemorative Medal. *Married:* Patricia Jean Lord, September 20, 1968; has four children (James Edward Ross, John Robert McNeill, Vivian Nancy Jean, Andrew David Patrick). *Clubs:* Country Clubs of Florida; St. Andrews Club (Florida); Osler Bluff Ski Club; Toronto Club; Badminton & Racquet Club, Toronto; York Club, Toronto; The Goodwood Club; Rosedale Golf Club, Toronto; Ojibway, Pointe au Baril; Nicholson's Island Club; Caughnawana Fishing and Hunting Club. Fraternity: Alpha Delta Phi. *Recreations:* Skiing, tennis and golf. United Church. *Residence:* 5 Cluny Avenue, Toronto, Ontario M4W 1S4.

Lougheed, The Honourable (Edgar) Peter, P.C., C.C., Q.C., B.A., LL.B., LL.D., M.B.A.
Former Premier of Alberta (1971–85), Partner, Bennett Jones, Barristers and Solicitors. 4500 Bankers Hall East, 855-2nd Street S.W., Calgary, Alberta T2P 4K7. Director: ATCO Ltd.; Canadian Pacific Limited; Luscar Limited; Northern Telecom Limited; Princeton Developments Ltd.; Bombardier Inc.; Aon Reed Stenhouse Companies Ltd.; Quorum Growth International Limited; Noranda Inc.; Norcen Energy Resources Limited;

Canadian Airlines Corporation; Bechtel Canada Inc. Chairman, Luscar Ltd.; Chancellor, Queen's University, Kingston, Ontario; Chairman, Quorum Growth Partners Limited Partnership. Chairman, Advisory Board, Alberta Northeast Gas; Member, International Advisory Board, Morgan Stanley Group Inc.; Canadian Hunter Exploration Ltd.; Tri-Lateral Commission. *Born:* Calgary, Alberta, July 26, 1928; son of the late Edgar Donald and Edna Alexandria (Bauld) Lougheed.

EDGAR PETER LOUGHEED

Educated: Public and secondary schools, Calgary, Alberta; University of Alberta, B.A., 1950; LL.B., 1952; Harvard University Graduate School of Business Administration, M.B.A, 1954; Honorary LL.D., St. Francis Xavier University; University of Alberta; University of Calgary; Honorary degrees: University of Windsor; University of Lethbridge; Dalhousie University.

Career: Practised law with Fenerty, Fenerty, McGillivray & Robertson, Calgary, Alberta, 1955–56; joined Mannix Company Ltd. as Secretary in 1956; named General Counsel in 1958; Vice-President in 1959 and Director in 1960; left Mannix in 1962 to enter private legal practice. Read law with Fenerty, Fenerty, McGillivray & Robertson; called to the bar of Alberta, 1955. Elected Provincial Leader of the Progressive Conservative Party of Alberta in 1965, representing the Constituency of Calgary West; won the riding with the largest majority of any elected member in the 1967 provincial election; became Leader of the Official Opposition; following the Progressive Conservative victory in the 1971 provincial election, was sworn in as Premier of Alberta; re-elected, provincial election, March 1975, March 1979 and November 1982. *Married:* Jeanne Estelle, daughter of the late Dr. and Mrs. L.M. Rogers of Edmonton, June 21, 1952; has two sons (Stephen— married to M. Hale, and Joseph) and two daughters (Andrea and Pamela). *Recreations:* Skiing, golf and hiking.

Louie, Brandt Channing, C.A., B.Com. President, H.Y. Louie Co. Limited. 2821 Production Way, Burnaby, British Columbia V5A 3G7. Chairman and C.E.O., London Drugs Limited, 12831 Horseshoe Place, Richmond, British Columbia V7A 4X5. Vice Chairman and Director: IGA Canada Limited, Retired; Director: North American Life Assurance Company. Director, Slocan Forest Products Ltd.; Governor, Food Distributors International; Director, I.B.M. Canada Advisory Board; National Trustee, Neuroscience Canada Foundation; Governor, World Economic Forum - Food & Beverage Industry; Member,

Council on Executive Outreach, John F. Kennedy School of Government, Harvard University. *Born:* July 5, 1943. *Educated:* University of British Columbia, B. Com.,

BRANDT CHANNING LOUIE

1966; Chartered Accountant, 1969. Member: Institute of Chartered Accountants, B.C.; Canadian Council of Grocery Distributors (Director); Vancouver Board of Trade (Immediate Past Chair). Member, Advisory Council, Food Research Centre, Faculty of Agriculture, University of British Columbia; Honorary Member, Board of Directors, Vancouver Community College Education Foundation; Member, Advisory Board, Trinity College, Duke University. Trustee and Past Chairman, University Hospital Society. Governor, Vancouver Maritime Museum Society; Past Director, Vancouver Symphony Society; Director: Hollyburn Country Club; Hospital Foundations of B.C.; Vancouver Hospital Foundation. *Married:* Belinda; has two children (Gregory and Stuart). *Clubs:* Shaughnessy Golf & Country; Hollyburn Country; The Vancouver; Capilano Golf and Country. *Recreations:* Tennis, golf and sports fishing. *Residence:* 575 Southborough Drive, West Vancouver, British Columbia V7S 1M5.

Love, Gage Hayward, B.A.
Former President, W.J. Gage Limited. Member of the Advisory Board and Past Chairman, Community Foundation for Greater Toronto (formerly the Metropolitan Toronto Community Foundation). *Born:* Toronto, Ontario, September 17, 1917; son of Harry Hayward and Eva

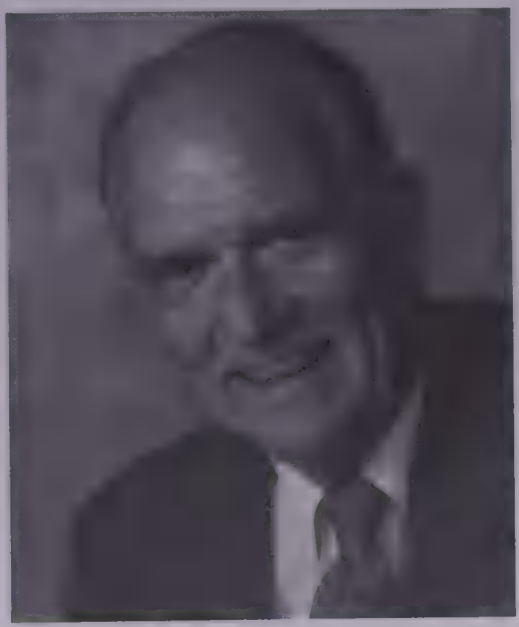

GAGE HAYWARD LOVE

Burnside (Gage) Love, both of Toronto, Ontario. *Educated:* University of Toronto, B.A. *Career:* Started in warehouse (estimating), W.J. Gage & Co., 1939; Service

Manager, 1945. Sales Manager, 1948; General Manager, 1950; President, 1955–78. Past member, Young Presidents' Organization; Honorary Life Member, West Park Hospital Board. Former Board Member, Board of Trade of Metropolitan Toronto (President, 1967–68); Past Chairman of Board, St. Andrew's College, Aurora, 1972–79. Has been active in the following: Executive, Toronto Junior Board of Trade; Area Vice-Chairman, United Appeal; Past Chairman, Council of Printing Industries; School Trustee, King, Ontario; Past Chairman, Advisory Council, Boy Scouts of Metropolitan Toronto; Board of Cancer Society; Past President, Stationers Guild of Canada. Lieutenant, RCNVR, 1942–45. *Married:* Clara Elizabeth Flavelle, daughter of Sir Ellsworth Flavelle, September 20, 1941; has four children (Gage, David, Peter and Geoffrey). *Clubs:* National. Fraternity: Alpha Delta Phi. *Recreations:* Golf and farming. *Residence:* 2175 King Road, King City, Ontario L7B 1G3.

Lovesey, The Reverend Morris R.B., B.A., M.A., B.Sc., B.D., M.Th., D.D. Former Theological Educator, *Born:* Watford, Hertfordshire, England, October 8, 1916; son of Roland and Winifred Hetty (Sparks) Lovesey, both of Watford, Hertfordshire, England. *Educated:* Watford Grammar School; Birmingham University Honours B.Sc.; Oxford University, Honours B.A.; M.A.; University of London, Honours B.D.; M.Th. *Career:* Shift-boss, Robinson Deep Gold Mining Company, Johannesburg, Transvaal, South Africa, 1939–44; Minister, Kirby Muxloe Free Church, Kirby Muxloe, Leicestershire, England, 1950–56; Associate Professor of Biblical Literature, Acadia University, Wolfville, Nova Scotia, 1956–58; Professor of Biblical Literature, 1958–68; Professor of Biblical Studies, Acadia Divinity College and Acadia University, 1968–82. Former Member: Society of Biblical Literature; Canadian Society of Biblical Studies; Canadian Theological Society; Canadian Society of Patristic Studies; served on Inter-Church Council, Wolfville, Nova Scotia (Treasurer, 1970–72; President, 1972–74, 1982–84); Atlantic Ecumenical Council (Vice-President, 1968–70; President, 1970–72; Secretary, 1972–74, 1976–78 and 1986–88; Treasurer, 1982–84); Past President and Secretary, Wolfville Branch, Canadian Bible Society (President, 1981–89; Vice-President, 1989–93), The Humanities Association of Canada. Author of "The Pastoral Epistles," 1956; "The Return from Exile," 1956; "Called to Serve: A

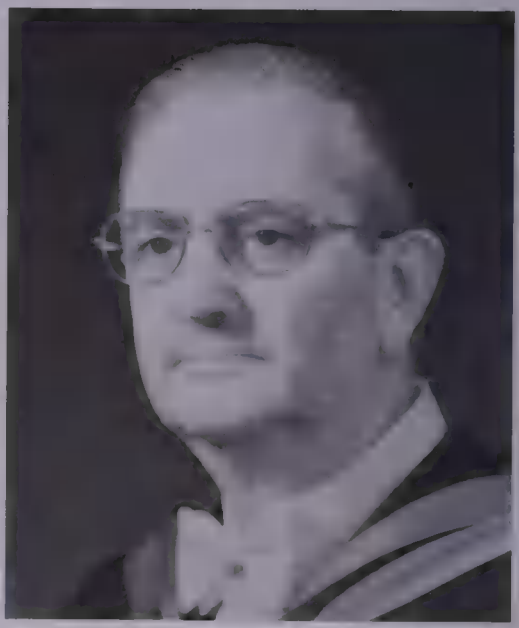

MORRIS R.B LOVESEY

Mini-biography of Clarence Basil Lumseden, 1895–1970"; also numerous reports, articles and book reviews contributed to various journals and newspapers. Editor, *Bulletin,* of the Atlantic Baptist Fellowship, 1985–92. Served with 61st Tunnelling Company (Mines Engineers Brigade), South African Engineers Corps, in Middle East theatre of war, 1941–43; Wing Chaplain, Air Training Cadets, England, 1954–56; Chaplain, Wolfville Branch No. 74, Royal Canadian Legion, 1972–99. *Honours:* Kitchener Scholar, Birmingham University, 1936–39; Sir John Cadman Medal, Department of Mining, Birmingham University, 1938; Neobard Scholar, Mansfield College, Oxford University, 1948–50; Faculty Fellowship for theological study in England, American Association of Theological School, 1966–67; D.D. (honoris causa), for services to theological education, McMaster University, 1970; Royal Canadian Legion Certificate of Merit, 1978; Royal Canadian Legion Life Membership Award, 1993; Royal Canadian Legion Meritorious Service Medal, 1997; Nova Scotia Certificate of Appreciation for Volunteer Service, 1982. *Married:* Dorothy May Surmon, Ph.D., daughter of Sidney Shone Surmon, December 4, 1943; has three children (Roland John Bazentin, Rosalind Edla May and Oliver Mark Bazentin). *Recreations:* Reading, walking and sight-seeing. Baptist. *Residence:* 20 Westwood Avenue, P.O. Box 68, Wolfville, Nova Scotia B0P 1X0.

Lowe, Donald C., B.A.Sc., M.Sc. B.Sc.A., M.Sc.
Chairman, Sedgwick Limited, P.O. Box 439, Toronto-Dominion Centre, Toronto, Ontario M5K 1M3. Director: Algoods Inc.; Canadian Tire Corporation Limited.; Bombardier Inc.; Trilon Financial Corporation; Devtek Corporation; Haley Industries Limited; Ingersoll-Rand Canada; Magellan Aerospace Corporation (Vice-Chairman); Strong Equipment Corporation; Acanthu Real Estate Corporation; Hongkong Bank of Canada; Teklogix Inc. *Born:* Oshawa, Ontario, January 29, 1932; son of Samuel John and Corales Isobel (Cox) Lowe. *Educated:* Graduate of Oshawa Collegiate & Vocational Institute, 1950; University of Toronto, Bachelor of Applied Science, 1954; University of Birmingham, England, Master of Science, Athlone Fellowship, 1957; Harvard International Senior Managers Program, Switzerland, March-April, 1975. *Career:* Began as Manager, Forward Planning, General Motors of

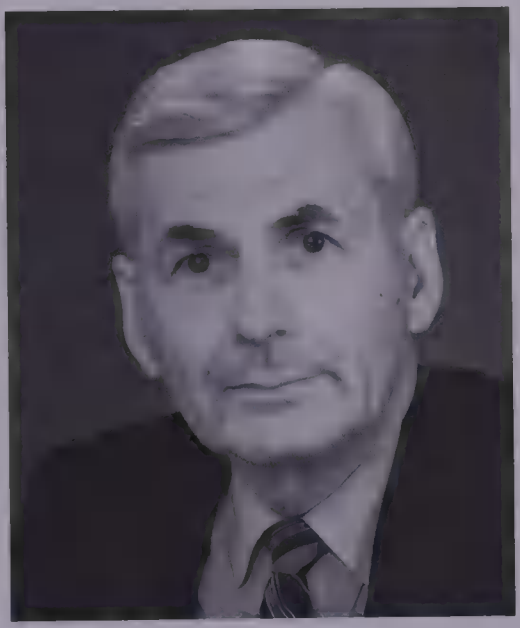

DONALD C. LOWE

Canada Limited, Oshawa, Ontario, 1957–62; Manager, Industrial Engineering, 1962–64; Project Engineer, Ste. Thérèse plant, 1964–65; Plant Engineer, Ste. Thérèse, 1965–66; Production Manager, 1966–67; Plant Manager, Body Assembly, Oshawa, 1967–69; Assistant General Manager, Ste. Thérèse, 1969–70; General Manager, 1970–71; Director of Manufacturing, Vauxhall Motors Ltd., General Motors Overseas Operations, Luton, England, 1971–75; President and Chief Executive Officer, Pratt & Whitney Aircraft (Canada) Ltd., November 1975–80; President of the Commercial Products Division, Pratt & Whitney, Hartford, Connecticut, 1980–82; Chairman, Chief Executive Officer and President, Allied Canada Ltd., Mississauga, Ontario, 1982–83; President and Chief Executive Officer, Kidd Creek Mines Ltd., Toronto, 1983–86; President and Chief Executive Officer, Canadair, Montreal, 1986–90; Deputy Chairman, Bombardier Inc., Montreal, 1990–92; Chairman, Sedgwick Limited, 1990–; President and C.E.O., Fleet Aerospace Corporation (now Magellan), Toronto, 1993–96; Vice Chairman, 1996–. Member: Conference Board of Canada; Aerospace Industries Association of Canada. Honorary Director, Canada's Aviation Hall of Fame; University of Toronto Business School. *Married*: Susan Margaret Plunkett, July 22, 1955; has three children (Jeffrey, Steven and Michelle). *Clubs:* Les Ambassadeurs, London, England; Granite; Cambridge. Fraternity: Phi Gamma Delta. *Recreations:* Golf, skiing, squash and tennis. Protestant. *Residence:* 47 St. Clair Avenue West, PH #4, Toronto, Ontario M4V 3A5.

Lowe, Donald C., B.A.Sc., M.Sc. B.Sc.A., M.Sc.
Président du conseil, Sedgwick Limitée, C.P. 439, Toronto-Dominion Centre, Toronto (Ontario) M5K 1M3. Membre du conseil d'administration de: Innocan Inc.; Alberta Natural Gas Company Limitée; la Société Canadian Tire Corporation Limitée; Bombardier Inc.; Trilon Financial Corporation; Devtek Corporation; Haley Industries Limited; Ingersoll-Rand Canada; Magellan Aerospace Corporation; Strong Equipment Corporation; Acanthu Real Estate Corporation; Hong Kong Bank of Canada. *Né à:* Oshawa (Ontario) le 29 janvier 1932; fils de Samuel John Lowe et de Corales Isobel (née Cox) Lowe. *Études:* Diplôme du Oshawa Collegiate & Vocational Institute, 1950; baccalauréat ès sciences appliquées de l'université de Toronto, 1954; maîtrise ès sciences, bourse Athlone, de l'université de Birmingham (Angleterre), 1957; Harvard International Senior Managers Program, Suisse, mars-avril 1975. *Carrière:* Directeur de la planification à long terme, General Motors du Canada, Oshawa, 1957–62; directeur du service des méthodes, 1962–64; ingénieur-projeteur, 1964–65 et ingénieur d'usine, 1965–66, Sainte-Thérèse; directeur de la production, 1966–67; directeur d'usine, Assemblage de carrosseries, Oshawa, 1967–69; sous-directeur général, Sainte-Thérèse, 1969–70; directeur général, 1970–71; directeur de la fabrication, Vauxhall Motors Ltd., GM Outremer, Luton (Angleterre), 1971–75; président du conseil et président-directeur général de Pratt & Whitney Canada, novembre 1975–80; président de la division aviation civile de Pratt & Whitney, Hartford (Connecticut) 1980–82; président du conseil et président-directeur général, Allied Canada

Ltd., Mississauga (Ontario) 1982–83; président-directeur général, Kidd Creek Mines Ltd., Toronto, 1983–86; Président et chef de la direction, Canadair, Montréal, 1986–90; député président, Bombardier Inc., Montréal, 1990–91; président du conseil, Sedgwick Limited, 1990–; Président et président-directeur général, Fleet Aerospace Corporation, Toronto, 1993–. Membre: Conference Board du Canada; Association des industries aérospatiales du Canada (ancien président du conseil). Membre du Conseil des gouverneurs de l'Université de Montréal; Directeur honorifique de Canada's Aviation Hall of Fame. *A épousé:* Susan Margaret Plunkett le 22 juillet 1955, il est père de trois enfants (Jeffrey, Steven et Michelle). *Clubs:* Clubs: Les Ambassadeurs à Londres; Granite; Cambridge. *Loisirs:* Golf, ski, squash et tennis. Religion protestante. *Domicile:* 47 St. Clair Avenue West, PH #4, Toronto (Ontario) M4V 3A5.

Loweth, Mary Elizabeth, B.A.
Executive Director, Canadian Centre for Ethics & Corporate Policy. email: acw@toronto.anglican.ca web site: www.ethicctr.com Tel: 905-883-8197, Fax: 416-363-7815. *Born:* Northhampton, Massachusetts, daughter of The Reverend and Mrs. Albion Charles Ockenden. *Educated:* Northhampton School for Girls; Smith College, B.A.; Columbia University; University of Hawaii; University of British Columbia (Vancouver School of Theology); Special Training Program for Multicultural Trainers, Government of Ontario. *Career:* Coordinator, Canterbury Clubs, National Office, Episcopal Church; Passenger Relations, American Airlines; Executive Director, Girl Scouts of New Britain, Connecticut; Researcher, Canadian Mental Health Association, Toronto; Consultant, Marriage and Family Life Programs, Toronto; Human Rights Consultant, National Office of United Church of Canada; Director of Multicultural Programs, North York Inter Agency Council, North York; National Executive Director,

MARY ELIZABETH LOWETH

Canadian Council of Christians and Jews. Author of "A Guide to the Green Paper on Immigration"; "ACCESS" (Availability of Cross Cultural Educational and Social Services); Housing Report for Canada Mortgage and Housing; articles on human rights, race relations, ethics and women's issues. Writer, speaker and panelist on ethics issues in business and government. Volunteer activities past and present: only woman appointed to serve on Charter Commission for County of Hawaii, moving toward legal charter for Statehood; Founding President: League of Women

Voters, Hilo, Hawaii and Hawaii County; Chairperson: National Conference on Human Relations for YWCA (Canada); Co-Chair, National Conference on Human Rights for Canadian Council of Churches; Chair of Board of directors, Yellow Brick House Women's Shelter; Chair of the first Multicultural National Conference for Anglican Church of Canada; Member, YWCA Board of Directors; President, Anglican Church Women, Diocese of Toronto; Chairperson of Human Rights Committee, Canadian Council of Churches; National Action Committee on the Status of Women; Executive Committee, International Council of Christians and Jews; President, Smith College Alumnae Association (Ontario); Member, Social Planning Council Board, Toronto; SCHC; Associate, SSJD. Participant in international conferences: World Council of Churches Assembly in Australia; Human Rights Conference in Japan; Jewish Organizational Conference in Russia; Interfaith Conferences in Czechoslovakia, France and England. *Married*: The Reverend Canon Gerald Philip Loweth; has four children: Douglas Charles, Katherine Tenney (Mrs. James Danks), Elizabeth Maile (Mrs. Mark Reeves) and Jennifer Margaret (Mrs. Brent Reeves). *Recreations:* Sailing, swimming, travel, reading classics and old novels, study of Elizabethan history or literature and island holidays. *Residence:* 76 Powell St., Richmond Hill, Ontario L4C 4S4.

Lugosi, Charles Imre Michael John, LL.B.

Barrister-at-Law, Lugosi & Cornett, Barristers-at-Law, Trial & Appellate Counsel, Suite 201, 411 Quebec Street, Prince George, British Columbia V2L 1W5. Tel: 250-564-1000, Fax: 250-564-9000, email: cilugosi@barrister-at-law.com Areas of practice: Criminal Defence, Constitutional Law, Major Personal Injury, Civil Litigation, Civil Liberties. *Born:* Brantford,

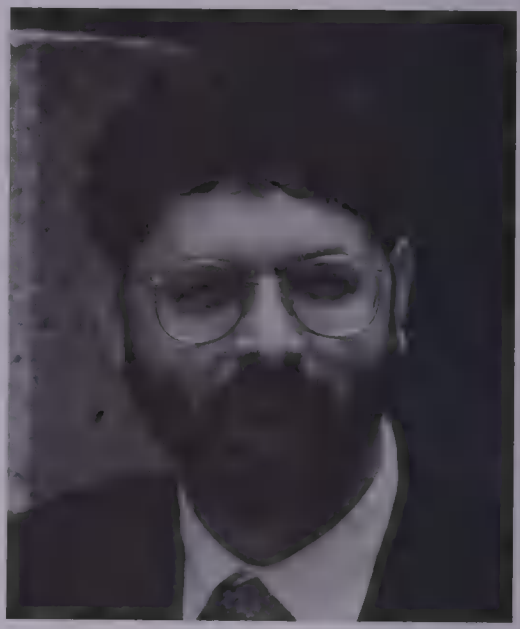

CHARLES I.M. J. LUGOSI

Ontario, on March 14, 1956. *Educated:* The University of Western Ontario, (U.W.O.), London, Ontario, LL.B., 1979; Two years undergraduate studies in Social Sciences; attended Regent College, Graduate School of Theology, Vancouver, B.C., 1988–90. Speaks English, French, and Hungarian. Numerous courses in criminal law, civil litigation and forensic identification. *Career:* Legal Researcher and Investigator, Office of the Ombudsman, Arthur Maloney, Q.C., Toronto, Ontario, 1978; Tutor, Faculty of Law, for undergraduate course, Law 340, Introduction to Law, U.W.O., London, Ontario, 1979; Guest

Lecturer, Residential Tenancy Law, Clinical Law Program, Law Centre, Victoria, B.C., 1984–87; Guest Lecturer, Criminal Law, Faculty of Law, University of Victoria, 1986; Visiting Attorney, The Rutherford Institute, Charlottesville, Virginia, 1990; Past Executive Member, Canadian Bar Association, National Civil Liberties Section, 1981–82; Past Secretary, Prince George Criminal Lawyers Sub-section, C.B.A., 1990–91. Representative cases: As Defence counsel: *R. v. Lowe*, during preliminary inquiry, charge of First Degree Murder stayed, following guilty plea to accessory after the fact, resulting in a conditional sentence of one year, Chilliwack, B.C.; *R. v. Barry*, jury acquitted on charge of attempted murder, accepting self-defence, Fort St. John, B.C.; *R. v. Roman Ballantyne*. During trial, Crown entered stay of proceedings on charge of second-degree murder. Original charge of first-degree murder reduced after preliminary inquiry to second-degree. Stay followed new expert forensic pathologist's evidence obtained by defence disclosed to Crown regarding causation. Fort St. John, B.C. Jury Trial; *R. v. Barlow*, acquitted of attempted murder of a police officer, (Burnaby Metrotown shootout after robbery), New Westminster, B.C.; *R. v. Eggleston*, acquitted of second degree murder, guilty of manslaughter (several confessions of murder to undercover police operatives), Dawson Creek, B.C., Jury Verdict; *R. v. Black*, acquitted of murder, second-degree. Self-defence relied upon by accused, who was himself the psychologically battered victim, Kelowna, B.C., Jury Verdict; *R. v. Luksicek*, acquitted of second degree murder. Main Crown witness accused of being the real killer. Kelowna, B.C. Jury Verdict.; *R. v. McCabe*, acquitted of murder, second-degree. Guilty of manslaughter, cocaine psychosis defence, Penticton, B.C. Jury Verdict; *R. v. Fournier*, originally charged with two counts of first degree murder (O.J. Simpson imitation killing), Charges reduced to two counts of second degree murder after preliminary inquiry, Surrey, B.C., Provincial Court; *R. v. Horth*, charged with attempted murder, stay entered by Crown following videotaped recantation by victim in interview conducted by defence counsel. Prince George, B.C.; *R. v. Dean*, acquitted of sexual assault and other related charges, credibility, Quesnel, B.C., Jury Verdict; *R. v. Seymour*, acquitted of sexual assault, reasonable doubt, Prince George, B.C., Supreme Court, Judge Alone; *R. v. Tilley*, acquitted of trafficking, reasonable doubt, Victoria, B.C., Jury Verdict. Notable Trials, Rulings, and Appeals: *R. v. Feeney*, Conviction appeal allowed by Supreme Court of Canada. New trial ordered. Unlawful arrest in private residence contrary to common law and Section 8 Charter of Rights. Evidence excluded.; *R. v. W* (D.D.). Privacy rights of adopted child take precedence over an accused's right to make full answer and defence. DNA testing to disprove paternity allegation in criminal case refused by the Supreme Court of Canada; *R. v. Campbell*, acquitted of aggravated assault, psychological blow, non-insane automatism, Prince George Provincial Court, *R. v. Bridges*, Contempt of court convictions upheld for disobeying injunction prohibiting demonstrators at abortion clinic. Charter arguments dismissed, (B.C.C.A.); *R. v. Davidson*, reversal of conviction for impaired driving. Police use of roadside breathalyzer instrument contrary to Charter of Rights. Prince George, B.C.

(S.C.B.C.); *R. v. P. (C.)*, reversal of conviction for sexual assault. Failure to instruct jury as to application of reasonable doubt to question credibility. New trial ordered. (B.C.C.A.) *R. v. Terry*, appeal of conviction for second-degree murder dismissed. Whether Charter of Rights has extraterritorial application, Supreme Court of Canada; *R. v. Harrer*, intervened on behalf of Terry before Supreme Court of Canada. In its judgment, the Court left open question of extraterritorial application of Charter to actions by Canadian governments and their agents. Civil Litigation: *Ximena Renaerts v. Vancouver General Hospital.* Acted for infant Plaintiff, together with firms of Berger and Nelson, and Rosenbloom, Settled medical negligence case involving abortion survivor who suffered oxygen deprivation, brain damage, quadriplegia and cerebral palsy after unattended birth, neglect and abandonment by hospital staff. Terms of settlement confidential; *Ron Gray v. Nicole Parton and the Social Credit Party of British Columbia*, Acted for plaintiff, a defeated candidate for nomination by constituency association. Successfully obtained two successive injunctions against defendants. A new nomination meeting was ordered. (B.C.S.C.) Coroner's Inquest: Wilson, Acted for family of middle-aged woman, allergic to penicillin, who died in hospital after being given penicillin, despite her wearing a medic-alert necklace. Jury returned a verdict of homicide. As Arbitrator: Steeper, Denied Strata Council right to evict couple with a newborn child on sole basis strata complex was "adult only." Applied Charter of Rights. Case influenced new legislation favouring accommodation of families with young children; Faa, Denied landlord right to evict long-time rooming house occupant without sufficient notice, under *Residential Tenancy Act* when landlord sought quick eviction to rent to visitors attending Expo '86; Labour Relations: Catholic Secondary Schools Teachers Association (C.S.S.T.A.), Helped to found this high school teachers' union, which was the first union for teachers in B.C.'s Catholic school system. Acted as a legal counsel in 1987 and assisted in obtaining first collective agreement, Victoria, B.C. The Law Society of Upper Canada, April, 1981; the Law Society of British Columbia, May, 1982. Articled positions: Hicks, Morley, Hamilton, Stewart, Storie, Barristers & Solicitors, Practice restricted to Management Labour Relations, Toronto, Ontario, 1979–80; Russell & DuMoulin, Barristers & Solicitors, Obtained counsel experience from Robert Guile, Q.C. and John Steeves, Q.C., Vancouver, B.C., 1981–82. Present Membership: Law Society of British Columbia; Law Society of Upper Canada (retired); Canadian Bar Association; Prince George Bar Association; Associate, Forensic Identification Society of Canada; Association of Trial Lawyers of America; Life Member, Million Dollar Advocates Forum; Associate, International Association for Identification; Human Life International; Amnesty International; Sierra Legal Defense Fund. Past: B.C. Trial Lawyers Association; International Commission of Jurists; Christian Legal Fellowship; Canadian Advocates for Human Life; The Rutherford Institute. Public Speaking: "The Blood of the Innocent" speech delivered on courthouse steps in Prince George to remember the deaths of millions of unborn children; "Legal implications of installing condom dispensers in public schools," Prince George, 1992, to a group

of concerned parents; "Medical - legal considerations involving new technologies and bioethics," annual general meeting, Real Women of Canada, Richmond, B.C.; "Abortion Survivors," provincial youth pro-life conference, Langley, B.C., 1994; "Why my clients don't need an F.A.C.," rally against gun registration, Prince George, B.C., 1994; "A Personal Journey," Midnight memorial service for victims of cancer, organized by Canadian Cancer Society, Prince George, B.C., 1995; "Let the truth be spoken," speech delivered on the steps of Parliament in Ottawa, on the arrival of the National Crusade for Life, Ottawa, 1989. James Bay Community Centre: provided free legal advice on a bi-weekly basis to anyone who dropped in for help, from 1983–88. Co-founder. Victoria, B.C.; Airspace, non-smokers rights society: Volunteered legal services from 1983–88, Victoria, B.C.; Students against Drunk Driving (S.A.D.D.), helped organize and was volunteer legal counsel from 1986–88, Victoria, B.C.; Amnesty International, while articling in Vancouver, chaired Lawyer's Group for B.C., 1981–82; Premier Bennett's re-election campaign, 1983, volunteered time to B.C. Social Credit Party to provide free legal counsel on *Elections Act* issues during election campaign, Vancouver, B.C.; Volunteer Cancer Victim Support Therapist, from 1985–88, volunteered to give ongoing personal one-to-one counseling to victims of bone cancer, Victoria, B.C., Volunteer Sunday Duty Counsel Services, Sunday mornings, 1984–88, Victoria Law Courts, Victoria, B.C.; Conference on Teen-Age Drug and Alcohol Abuse, University of Victoria, June, 1986, founded, organized, and directed this conference to facilitate communications between parents and children, enlisted support of local police, imported guest speakers from the U.S.; National Crusade for Life, co-conceived, helped organize, and participated in National Crusade for Life, a 1989 cross-Canada motor vehicle caravan, which reached Ottawa to lobby politicians and demonstrate solidarity to support the right to life of the unborn baby; Candidate, Progressive Conservative Party of Canada, Prince-George - Peace River, 1997 Federal Election. Directorships: Canadian - Hungarian Society of Vancouver Island, 1987–89; Canadian Advocates for Human Life, 1986; The Rutherford Institute Foundation of Canada (and President), 1990–92; B.C. Triathlon Association, 1986. *Honours:* British Columbia Bar Admissions Course "A" average; U.W.O., Dean's Honour List, 1974–76; Geography and History scholarships, 1974; Ontario Scholar, 1974, Headmaster Trophy, 1970. Listed in the 1987/88 edition of *Who's Who in Canadian Law. Married:* Robin Lugosi; two sons and a daughter: Christian James Lugosi, Keith David Lugosi and Stephanie Anne Veronica Lugosi. *Recreations:* Bouvier de Flanders dogs, B.C. coastal salmon fishing, travel, reading, movies, music, singing, stage musicals, and sports.

Lyons, Jeffery S., Q.C., B.A., LL.B. Partner, Counsel, Silver, Brown, Sosnovitch. 1 Toronto Street, Suite 910, P.O. Box 28, Toronto, Ontario M5C 2V6. email: bizlaw@businesslawyers.com Member, Toronto Police Services Board, 1996–; Director: Hanil Bank Canada, 1998–; Via Rail Canada Inc., 1993–; Camvec Corporation, 1992–; Ontario Place Corporation, 1996–97; BDP Business Data Services Limited, 1995–; Mem-

ber, Board of Trustees, Molson Indy, 1988–; Director, Progressive Conservative Ontario Fund, 1991–; Member, Advisory Board, Canada-ASEAN Centre, 1990–; Director, Toronto International Film Festival, 1991–. *Born:* Hamilton, Ontario, May 6, 1940; son of Irwin of Hamilton and the late Frances (Agranove) Lyons of Toronto.

JEFFERY S. LYONS

Educated: Hillfield Private School; Westdale Collegiate; University of Toronto, B.A., 1961; LL.B., 1964. *Career:* Articled with Weir & Foulds, Toronto; practised with Shearer & Co., Toronto, 1966–68; Partner, Lyons Arbus, 1968–84; Partner, Lyons Arbus & Goodman, 1984–86; Partner, Lyons, Goodman, Iacono, Smith & Berkow, 1986–90; Partner, Fogler, Rubinoff, 1990–95. Counsel, Morrison, Brown, Sosnovitch, 1995–; Bencher, Law Society of Upper Canada, 1983–91; Director, Eldorado Nuclear Limited, 1985–88; Commissioner, Toronto Transit Commission, 1979–89; Vice-Chairman, 1984; Chairman, 1987–89; Chairman: Gray Coach Lines Ltd., 1986–89; Trentway-Wagar (Properties) Inc., 1986–89. Member: Environmental Control Board, Borough of North York, 1973–74; Board of Management, Metropolitan Toronto Zoo, 1978–79 (Vice-Chairman, 1979); President, Expo 98 bid Consortium Inc., 1991–92; Director, North York Performing Arts Centre, 1992–98; Advocacy Committee, Ontario Consumers Association, 1975– (Co-Chairman, 1975–76); Vice-President, Sunshine (Right to Information), 1978–80; Director, International Commission on Freedom of Information, 1979–84; appointed by Ontario Ministry of Consumer and Commercial Relations to study franchising practices in Becker's Milk Company Limited and Mac's Milk Limited, 1981. Called to the bar of Ontario, 1966; appointed Queen's Counsel 1978. Member: County of York Law Association; Canadian Bar Association. Author of several articles and lecturer on Class Actions and Consumer Product Warranties. Director, Progressive Conservative Ontario Fund, 1991–; National Secretary Treasurer, Progressive Conservative Student Federation, 1962–64; Vice-President, Ontario Young Progressive Conservatives, 1965–66; Member, National Finance Committee, Progressive Conservative Party, 1980–81. *Married:* Sandra Ruth Drevnig, daughter of William Drevnig, July 4, 1966; has three children (Stewart Evan, Heather Kyle and Merrill Frances). Fraternity: Pi Lambda Phi (Director, Alumni Association, 1974–78). *Recreations:* Skiing, jogging and water sports. Progressive Conservative. Jewish. *Residence:* 2 Zaharias Court, Willowdale, Ontario M2L 2H6.

M

MacAulay, John Blair, B.A., LL.B.
Counsel, Fraser & Beatty. P.O. Box 100, First Canadian Place, Toronto, Ontario M5X 1B2. Director and Chairman, Trust Company of Bank of Montreal; Director: Bank of Montreal; The Great-West Life Assurance Company; London Life Insurance Company; Moffat Communications Ltd.; Cambridge Shopping Centres Limited and several other companies. Member, Advisory Board, Sotheby's (Canada) Inc. *Born:* Winnipeg, Manitoba, March 13, 1934; son of John Alexander, C.C., Q.C., LL.D. and Phyllis Ardelle (McPherson) MacAulay, both of Winnipeg, Manitoba. *Educated:* Public Schools, Winnipeg; Ravenscourt School, Winnipeg; University of Manitoba, B.A.; Manitoba Law School, LL.B. *Career:* Read law with R.G.B. Dickson (The Right Honourable Chief Justice R.G.B. Dickson), 1956–60; called to the bar of: Manitoba, 1960; Ontario, 1977. Partner, Aikins, MacAulay & Thorvaldson, Winnipeg, Manitoba, 1965–75. Member: Canadian Bar Association; Law Society of Upper Canada. Trustee, Art Gallery of Ontario. *Married:* Margaret Mary Elizabeth Bell, daughter of W. Archie Bell, June 10, 1960; has four children (John Christopher, Alix Elizabeth, Robin Carol and Lesley Barbara). *Clubs:* Toronto; Ocean Reef (Largo, Florida). *Recreations:* Boating and electronics. Protestant. *Residence:* 1126 Morrison Heights Drive, Oakville, Ontario L6J 4J1.

MacAulay, The Honourable Lawrence
Solicitor General, Government of Canada. *Born:* September 9, 1946, in St. Peters Bay, Prince Edward Island. *Career:* Mr. MacAulay was appointed Solicitor General, November 23, 1998. Formerly, Minister of Labour, was appointed on June 11, 1997. He was first elected to the House of Commons on November 21, 1988, to represent

LAWRENCE MacAULAY

the constituency of Cardigan, in eastern Prince Edward Island. He has served as Secretary of State (Veterans) and Secretary of State (Atlantic Canada Opportunities Agency); Associate Critic for Fisheries and Oceans, and was Official Opposition Critic for Seniors. He has also chaired the Atlantic Caucus. *Married:* Frances Elaine O'Connell in 1972, and they have three daughters (Carolyn, Rita and Lynn). He was previously a farmer and businessman.

MacAulay, The Honourable Lawrence
Solliciteur général, gouvernement du Canada. Né le 9 septembre 1946 à St. Peters Bay sur l'Île du Prince-Édouard,

Lawrence MacAulay a été élu à la Chambre des communes le 21 novembre 1988 pour représenter la circonscription électorale de Cardigan dans l'est de l'Île du Prince-Édouard. En juin 1997, il devient ministre du Travail, et il est nommé solliciteur général du Canada le 23 novembre 1998. Il a été Secrétaire d'État pour le ministère des Affaires des anciens combattants et l'Agence de promotion économique du Canada atlantique, de même que porte-parole adjoint pour le ministère des Pêches et des Océans. Monsieur MacAuley a aussi été porte-parole de l'opposition officielle pour les aînés, et a dirigé le caucus de l'Atlantique. Il a épousé Frances Elaine O'Connell en 1972, et ils ont trois filles (Carolyn, Rita et Lynn). Avant d'occuper ces fonctions, monsieur MacAuley a été agriculteur et homme d'affaires.

MacCulloch, Patrick Campbell
President, Peak Consultants. Director:

PATRICK C. MacCULLOCH

Global Equity Corporation; I.G.F. Metals Inc.; Geomaque Explorations Ltd.; J.P. Morgan Canada Ltd.; Scintrex Limited; Seaside Cable TV 1984 Limited. *Born:* Bedford, Bedfordshire, England, October 11, 1928; son of James Campbell of Bedford and Doris May (Hammond) MacCulloch of Wellingborough, Northants, England. *Educated:* Bedford School; London School of Economics. *Career:* Joined Selection Trust Ltd., United Kingdom, 1949; Zambia, 1952; Canada, 1953; General Manager, Selco Inc., 1967; President, 1971–82; Senior Vice-President, Mining, BP Resources Canada Ltd., 1982–89. Fellow, Institute of Corporate Directors, London, England; Member, Canadian Institute of Mining and Metallurgy. Served as Lieutenant in Royal Signals, Scottish Command, United Kingdom. *Married:* Maureen McMillan, daughter of James and Anne McMillan, February 9, 1957; has four children (Stephen Campbell, Ian Campbell, Gillian Patricia and Sarah Louise). *Clubs:* Albany; Ontario; Arts & Letters, all of Toronto; Caledon Ski.

Macdonald, The Honourable Donald Stovel, P.C., C.C., B.A., LL.B., LL.M.
Counsel, McCarthy Tétrault (est.1855), Barristers & Solicitors, Patent & Trademark Agents. Suite 4700, Toronto Dominion Bank Tower, Toronto-Dominion Centre, Toronto, Ontario M5K 1E6. email: dmacdona@mccarthy.ca web site: www.mccarthy.ca Tel: 416-601-7932, Fax: 416-868-0673. Director: Alberta Energy Company Limited; BFC Construction Corp.; Boise Cascade Corporation; CanEnerco Inc.; Chairman and Director, Celanese Canada Inc.; Sun Life Assurance Company of Canada; TransCanada PipeLines Limited; Slough Estates Canada

Limited. Chairman and Director, Siemens Canada Limited. *Born:* Ottawa, Ontario, March 1, 1932; son of Donald Angus and Marjorie Stovel Macdonald, both of Ottawa. *Educated:* Ashbury College, Ottawa and Ottawa Schools; University of Toronto; Osgoode Hall Law School; Harvard Law School; Trinity Hall, Cambridge University, B.A., LL.B., LL.M., Diploma in International Law. Ashbury College,

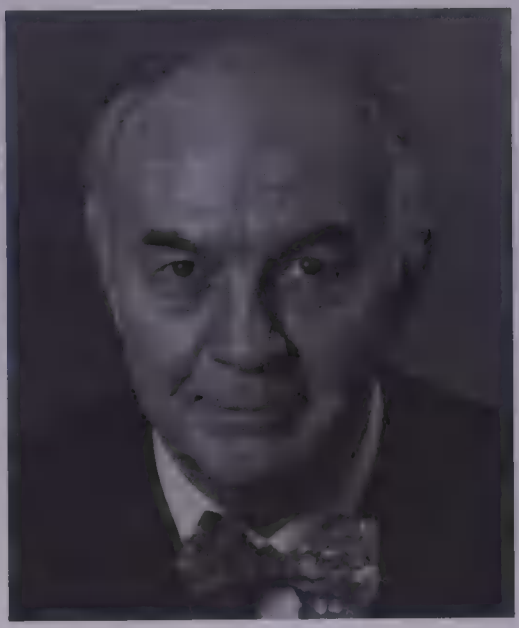

DONALD STOVEL MACDONALD

Ottawa et écoles d'Ottawa; université de Toronto; Osgoode Hall Law School; Harvard Law School; Trinity Hall, université de Cambridge, B.A., LL.B., LL.M., diplômé en droit international. *Career:* Associate, McCarthy & McCarthy, Toronto, 1957–62; Parliamentary Secretary to Minister of Justice, 1963–65; to Minister of Finance, 1965; to Secretary of State for External Affairs, 1966–68; to Minister of Industry, 1968; President of Privy Council and Government House Leader, 1968–70; Minister of National Defence, 1970–72; Minister of Energy, Mines and Resources, 1972–75; Minister of Finance, 1975–77; resigned as Minister of Finance, September 16, 1977; joined the law firm of McCarthy & McCarthy as a partner, December 1, 1977; appointed High Commissioner to Great Britain and Northern Ireland,1988–91; Freeman of the City of London, 1990; Counsel, McCarthy Tétrault, 1991–. Read law with Gowling, MacTavish, Osborne and Henderson, Ottawa, 1953–54; called to the bar of Ontario. Member: Law Society of Upper Canada; Canadian Bar Association; Canadian Council on International Law; American Society of International Law; Canadian Institute of International Affairs; International Bar Association; Chairman: International Development Research Centre, 1980–84; Royal Commission on the Economic Union and Development Prospects for Canada, 1982–85. Chairman: Canadian Council for Public-Private Partnerships; Atlantic Council of Canada. First elected Member of Parliament for Toronto-Rosedale, general election, 1962; re-elected, general elections, 1963, 1965, 1968, 1972 and 1974; resigned, February 1978. *Honours:* Honorary Fellow, Trinity Hall, Cambridge University (1994); LL.D. (honoris causa) from: St. Lawrence University; University of New Brunswick at Saint John; D.Eng. (honoris causa) from Colorado School of Mines; Insurance Prize, Law Society of Upper Canada, 1955; Rowell Fellowship, Canadian Institute of International Affairs, 1956; Member, Queen's Privy Council for Canada, 1968; Companion of the Order of Canada, 1994. *Married:* Ruth Hutchison (deceased), 1961; four children (Leigh,

Nikki, Althea and Sonja). Adrian Merchant Lang, 1988; seven step-children (Maria-deceased, Timothy, Gregory, Andrew, Elisabeth, Amanda and Adrian). Fraternity: Delta Kappa Epsilon (Alpha Phi Chapter, House Manager and Alumni Secretary). *Recreations:* Tennis and cross-country skiing. Liberal. Baptist. *Residence:* 27 Marlborough Avenue, Toronto, Ontario M5R 1X5.

Macdonald, The Honourable Donald Stovel, P.C., C.C., B.A., LL.B., LL.M. Avocat conseil, McCarthy Tétrault (fondée en 1855), avocats et agents de brevets et de marques de commerce, Toronto Dominion Bank Tower, bureau 4700, Toronto-Dominion Centre, Toronto (Ontario) M5K 1E6. Administrateur: Alberta Energy Company; BFC Construction Corp; Boise Cascade Corporation; CanEnerco Inc; Celanese Canada Inc.; Sun Life Compagnie d'Assurance du Canada; TransCanada PipeLines Limited; Slough Estates Canada Limited et Siemens Canada Limitée. *Né à:* Ottawa (Ontario) le 1er mars 1932; fils de Donald Angus et de Marjorie Stovel Macdonald, tous deux d'Ottawa. *Études:* Ashbury College, Ottawa et écoles d'Ottawa; université de Toronto; Osgoode Hall Law School; Harvard Law School; Trinity Hall, université de Cambridge, B.A., LL.B., LL.M., diplômé en droit international. *Carrière:* Sociétaire de McCarthy & McCarthy (Toronto), 1957–62; secrétaire parlementaire du ministre de la Justice, 1963–65; du ministre des Finances, 1965; du secrétaire d'État aux Affaires extérieurs, 1966–68; du ministre de l'Industrie, 1968; président du Conseil privé et leader du gouvernement à la Chambre, 1968–70; ministre de la Defense nationale, 1970–72; ministre de l'Énergie, Mines et Ressources, 1972–75; ministre des Finances, 1975–77; a démissionné en tant que ministre des Finances le 16 septembre 1977; s'est joint au cabinet d'avocats McCarthy & McCarthy en tant qu'associé le 1re décembre 1977; a été nommé haut-commissaire à la Grande-Bretagne et à l'Irelande du Nord, 1988–91; citoyen d'honneur de la ville de Londres (Angleterre), 1990; avocat-conseil de McCarthy Tétrault, 1991. Il a fait son droit avec Gowling, MacTavish, Osborne et Henderson (Ottawa), 1953–57; a été admis au Barreau d'Ontario. Membre: Société du Barreau du Haut-Canada; Association du barreau canadien; International Bar Association; président: Centre de recherches pour le développement international, 1980–84; Commission royale sur l'union économique et les perspectives de développement du Canada, 1982–85. Président, L'Institut de recherches politiques, Ottawa. Élu pour la première fois député de Toronto-Rosedale, élections générales de 1962; réélu aux élections générales de 1963, 1965, 1968, 1972 et 1974; a démissionné en février 1978. *Honneurs:* Distinctions honorifiques: LL.D. (honoris causa) de l'université St. Lawrence; de l'Université de Nouveau-Brunswick à Saint-John; D.Eng. (honoris causa) de la Colorado School of Mines; prix d'assurance, Société du Barreau du Haut-Canada, 1955; Rowell Fellowship, Canadian Institute of International Affairs, 1956. *A épousé:* Ruth Hutchison (décédée) en 1961, quatre enfants (Leigh, Nikki, Althea et Sonja). En 1988, Adrian Merchant Lang qui avait sept enfants (Maria, décédée, Timothy, Gregory, Andrew, Elisabeth, Amanda et Adrian). Associations: Delta Kappa Epsilon (chapitre Alpha Phi, directeur et secrétaire des anciens étudiants). *Loisirs:* Activités récréatives: tennis et le ski de fond. Libéral. Baptiste. *Domicile:*

27 Marlborough Avenue, Toronto (Ontario) M5R 1X5.

Macdonald, Dr. H. Ian, O.C., B.Com., M.A., B.Phil, LL.D., D. UNIV., K.L.J. President Emeritus, Professor, Department of Economics and Schulich School of Business, Director of the Master of Public Administration Program, York University,

H. IAN MACDONALD

4700 Keele Street, Toronto, Ontario M3J 1P3. Director, Canadian Rhodes Scholars Foundation (Past President); The World Encyclopedia of Contemporary Theatre; Comite au Canada de la Maison des étudiants canadiens à Paris; NTCI Foundation; AGF Companies; Aetna Canada (a group of companies including Aetna Life Insurance Company of Canada); Chairman and Director, McGraw-Hill Ryerson Ltd. Member, Advisory Council: CJRT-FM; Couchiching Institute on Public Affairs (Past President), The Council of the Royal Commonwealth Society (Toronto Branch); Chairman, Hockey Canada; The Commonwealth of Learning; The Balliol Annual Fund Appeal in Canada of Balliol College, Oxford University. Member, Advisory Board, The International Master of Business Administration Program, York University; Toronto Regional Group, The Institute of Public Administration of Canada. *Born:* Toronto, Ontario, June 27, 1929. *Educated:* Public schools, Toronto, Ontario; University of Toronto, B.Com., 1952; Oxford University (Rhodes Scholar), M.A., 1954; B.Phil., 1955; University of Toronto, LL.D., 1974, The Open University, D. UNIV., 1998. *Career:* Joined University of Toronto as Lecturer in Economics, 1955; Dean of Men, 1956; Assistant Professor of Economics, 1962; subsequently Chief Economist for the Government of Ontario, 1965; Deputy Provincial Treasurer, 1967; Deputy Treasurer and Deputy Minister of Economics, 1968; Deputy Treasurer and Deputy Minister of Economics and Intergovernmental Affairs, 1972; President, York University, 1974–84; Director, York International, 1984–94. Has contributed articles to: *Canadian Journal of Political Science and Economics*; *International Journal*; *Canadian Institute of International Affairs*; *Saturday Night*; *Canadian Commentator*; *Queen's Quarterly*; *Business Quarterly*; *Canadian Tax Foundation*; *Commerce Journal*. Guest on CBC Radio and Television; and speaker at a number of conferences in Canada and abroad. Past Chairman: IDEA Corporation (Innovation Development for Employment Advancement-Province of Ontario); The Commission on the Financing of Elementary and Secondary Education in Ontario;

The Institute for Political Involvement; Toronto Men's Branch of the Canadian Institute of International Affairs; Advisory Committee on Confederation to the Ontario Government, 1965–71 and 1977–82; Ontario Municipal Education and Training Advisory Council; The Board of Governors, York-Finch General Hospital and Governor, (1977–97); Past President: Empire Club of Canada; Ticker Club; World University Service of Canada; Founding Director, Inter-American Organization for Higher Education, 1980; Vice-President for Canada, 1983–91; Honorary Councillor, 1992; Founding Director, North-South Institute, serving on its Board, 1976–91; Founding Director, T.V. Ontario, and Board Member, 1970–76; Past Member: Administrative Board, International Association of Universities; Attorney General's Committee on Securities Legislation; Economic Council of Canada; The Council for Canadian Unity. *Honours:* Governor General's Medal, 1952; Cody Trophy, 1952; Canada Centennial Medal, 1967; Queen's Silver Jubilee Medal, 1977; Officer of the Order of Canada, 1977; Knight of Grace of the Order of St. Lazarus of Jerusalem, 1978; Citation of Merit, The Court of Canadian Citizenship, 1980; Medal of the Dominican Republic Celebrating the 500th Anniversary of the Discovery of America, 1991; The Commemorative Medal for the 125th Anniversary of Confederation of Canada 1992; Award of Merit, The Canadian Bureau for International Education, 1994; Honorary Life Member, the Canadian Olympic Association, 1997. *Married*: Dorothy Marion Vernon, June 4, 1960; has five children.

MacDonald, John A.
President and Chief Operating Officer, Bell Canada. *Born:* Sydney, Nova Scotia, in 1953. *Educated:* Dalhousie University; Technical University of Nova Scotia, B.Sc., Electrical Engineering, 1977.

JOHN A. MacDONALD

Career: Joined Bell Canada in November 1994 as Chief Technology and Network Officer. In May 1997, he was promoted to Chief Operating Officer, and was promoted to his current position in February 1998. Prior to joining Bell Canada, he was President and Chief Executive Officer of The New Brunswick Telephone Company Ltd., a post he had held since March of that year. Mr. MacDonald began his career in 1977 with NBTel in the network-design section of the company's engineering department. He joined the planning department as Market Planning Manager in 1982 and was appointed Cor-

porate Planning Manager in 1985. In 1986, Mr. MacDonald was named Manager - Systems Planning and Development and later the same year, General Manager - Corporate Information Systems. He was appointed Chief Engineer and later General Manager - Engineering and Information Systems in 1989. He became Vice-president of Planning in 1991. Mr. MacDonald serves on the Board of Directors of Tele-Direct (Publications) Inc., Nortel Networks, CANARIE Inc., the CGI Group, Bruncor Inc., BCE Capital Inc., and is Chairman of Media Linx. He is also a member of the Technology Partnership of Canada and of the Advisory Council of Health Information. *Married:* Edwina, they have two children. *Residence:* Manotick, Ontario.

MacDonald, John A.
Président et Chef de l'exploitation, Bell Canada. Né à : Sydney, Nouvelle Écosse, 1953. Études : Université Dalhousie: Technical University of Nova Scotia. John MacDonald s'est joint à Bell Canada en novembre 1994 à titre de chef du développement technologique et du réseau. En mai 1997, il a été nommé chef de l'exploitation et, en février 1998, il a été promu au poste de président et chef de l'exploitation. Avant de se joindre à Bell Canada, il était président et chef de la direction de The New Brunswick Telephone Company, Limited, poste qu'il occupait dequis mars 1994. M. MacDonald entreprend sa carrière à NBTel en 1977, au sein du groupe Conception du réseau du Service d'ingénierie de la compagnie. Il est par la suite muté au service de la Planification, où il devient directeur de la planification des marchés en 1982, puis directeur de la planification de l'entreprise en 1985. En 1986, il est nommé directeur - planification et développement des systèmes puis, plus tard la même année, directeur général - systèmes d'information de l'entreprise. En 1989, il est nommé ingénieur principal puis directeur général - ingénierie et systèmes d'information. Il accède au poste de vice-président à la planification en 1991. M. MacDonald siège aux conseils d'administration de Télé-Direct (Publications) Inc., de CANARIE Inc., du groupe CGI Inc., de Bruncor Inc., de BCE Capital Inc. et est président du conseil de MédiaLinx. Il est également membre de Partenariat technologique Canada et du Conseil consultatif sur l'information et la santé. M. MacDonald, son épouse Edwina et leurs deux enfants vivent actuellement à Manotick (Ontario).

Macdonald, William A., Q.C.
President, W.A. Macdonald Associates Inc. Canada Trust Tower, BCE Place, 161 Bay St., Suite 3720, Toronto, Ontario M5J 2S1. Tel: 416-865-7091, Fax: 416-865-7934. Mr. Macdonald is a director and member of the audit; environmental, health and safety; and finance committee; and is chairman and member of the pension and investment committee of Rio Algom Limited; and is chairman and member, corporate governance committee and director and member of the executive committee and executive cooperative committee of Timminco Limited; and is a director of Honda Canada Inc. *Born:* Montreal, December 15, 1927. *Educated:* Rosedale Public School, Montreal, 1932–40; Westmount High School, Montreal, 1940–45; McGill University, B.A. (first class honours in political science and economics), 1945–48; Osgoode Hall Law

School, Toronto, 1951. *Career:* With law firm of McMillan Binch, Toronto, 1951–February 1993; President, W.A. Macdonald Associates Inc., February 1993–. Chairman, Canadian Institute of Chartered Accountants' Commission to Study the Public's Expectations of Audits, which released its report June 1, 1988. Special Advisor to the Ontario Government on federal tax reform, 1970–72; Special Taxation Advisor to Bermuda Government, 1971–73 and presented Report to that government on the tax and fee structure of Bermuda, February, 1973; Special Advisor to Ontario Government's Minister of Consumer and Commercial Relations re: Ontario Government's action to take possession and control of three trust companies, 1982–84; Former Governor, Canadian Tax Foundation; Chairman for two years of National Taxation Section (an Officer for eight years) of the Canadian Bar Association; Co-Chairman for two years and a Member for ten years of the Joint Committee on Taxation of the Canadian Institute of Chartered Accountants and the Canadian Bar Association; Member, Quality of Working Life and Ontario Labour Management Study Group, 1977–85, and Member, Premier of Ontario's Advisory Committee on the Economic Future, 1977–84. Author of "Overview of Competition Law Changes, 1986–Style," a paper contained in the volume *Reaction: The New Combines Investigation Act*, sponsored by The Fraser Institute. Co-author of: *Mobilizing the Resources - the Flow of Savings*, with J.W. Popkin, one of a series of White Paper Tax Reform studies, published by the Canadian Economic Policy Committee, Montreal, Quebec; "*Bill C-13*, An Analysis of Central Issues," contained in the volume *Competition Policy in Canada—Stage II, Bill C-13*, with J.W. Rowley; "Disclosure of Corporate Information" with E.K. Weir, a paper contained in the volume *Perspectives on the Royal Commission on Corporate Concentration*, each sponsored

WILLIAM A. MACDONALD

by the Institute for Research on Public Policy. He is a frequent speaker in Canada and abroad. He spoke on the subject of investing in Canada in 1985–87 in Tokyo, Japan; London, England; Dusseldorf, Frankfurt, West Germany; Hong Kong and Beijing, China; Paris, France; and before a Japanese Economic Mission to Canada, 1986; Royal Bank of Canada China Conference, 1986. He has also presented views at the Institute of U.S.A. and Canada Studies, Academy of Sciences of U.S.S.R., Moscow, 1987. He has recently spoken on international trade and investment issues in Boston, Washington, D.C.,

and in Tokyo and Yokohama, Japan. He delivered papers on "The New World" at Owen Graduate School of Management, Vanderbilt University, Nashville, Tennessee in 1994, on "Global Driving Forces to the Year 2000" at Autoroute One: North American Motor Vehicle Industry Conference, Toronto, 1995, and on "Culture: The Driving Force of the Twenty-first Century" at Travelroute 1 Conference in Toronto, 1997. Founding Director and Past Chairman and member of the executive committee, The Japan Society in Canada; Member, Vienna; British North American Committee. Board member, Social Research and Demonstration Corporation. Chairman, Advisory Committee: Stratford Chefs School; Robert L. Smith Memorial Fund; Member of the Board of the Royal Conservatory of Music. *Married:* Molly Anne Patterson, November 17, 1951; has four children (Susan, David, Dougal and Alex). *Clubs:* National; Rideau (Ottawa); Toronto Golf Club; York Club.

MacKenzie, George Allan, C.M.M., O.S.tJ., C.D., K.L.J.
President and Chief Operating Officer, Gendis Inc., 1370 Sony Place, Winnipeg, Manitoba, Canada R3C 3C3. Director, Gendis Inc.; Director, Sony of Canada Ltd.; Director, Chauvco Resources International Ltd.; Director, Tundra Oil and Gas Ltd.; President, Gendis Business Services; Honorary Vice-President, United Services Institute of Canada; Co-Chairman, Police Chiefs Research Foundation; Advisory Board Member, Carleton University; Advisory Board Member, Winnipeg 2000; Member of Board of Governors, Canadian Corps of Commissionaires; Honorary Member, 1999 Pan American Games Society; Member of Judicial Council, Province of Manitoba; Member, Business Council of Manitoba; Member, Canadian Aeronautics & Space Institute; Past Director, Chauvco Resources Ltd.; Past Director, Indal Ltd.; Past Director, Winnipeg Business Development Corporation; Past Director, CJOB/CKIS-FM; Past Director, Tripet Resources Limited; Past Director, Winnipeg Sun; Past Honorary National President, RCAF Association; Past Member, Standards Council of Canada. *Born:* Kingston, Jamaica, December 15, 1931. *Educated:* Beckford and Smith's High School, Jamaica; Jamaica College, 1944–48; RCAF Staff College, Toronto, 1965–66. *Career:* President and Chief Operating Officer, Gendis Inc., 1989–; President and Chief Operating Officer, Gendis Realty Inc., 1994–; Past President, Chief Operating Officer and Chairman of Executive Committee, Sony of Canada Ltd., 1993–95. Began flying career with British West Indian Airways. Enlisted with RCAF in December 1950 and commenced as pilot Centralia, Ontario, 1951. Assigned to 412 Transport Squadron, Rockcliffe, Ontario. Following tour on staff of Directorate of Postings & Careers HQ Ottawa transferred to 437 Transport Squadron, Trenton, Ontario, 1962–65. Posted to HN Ottawa 1966 as staff member, Director of Operations and Directorate of Equipment Requirements Air. York University, Management Studies, 1967. Promoted Colonel and appointed Base Commander, CFB Greenwood, N.S. 1968. Deputy Chief of Staff, Operations, Maritime Command HQ, Halifax, 1971. Promoted Bridadier General and appointed Chief of Staff Operations Maritime Command HQ 1974; Appointed Chief of Air Doctrine & Operations,

1975, Major General, 1976. Deputy Commander of Air Command HQ Winnipeg, 1977. Commander of Canadian Armed Forces Air Command, 1978–80 - Resigned 1 April 1980. *Honours:* Commander of the Order of Military Merit (C.M.M.); Officer, Order of St. John, 1979 (O.S.tJ.); Canadian Decoration and Bar, 1963 (C.D.); Knight, Order of St. Lazarus of Jerusalem, 1986 (K.L.J.). *Married:* Valerie Ann Marchand, 30 June 1971; has two children (Richard Michael and Barbara Wynne). *Clubs:* Lakewood (Winnipeg); Manitoba Club; St. Charles Golf and Country Club. *Residence:* 383 Christie Road, Box 9, Winnipeg (St. Germain), Manitoba R0G 2A0.

MacLaren, George Roy, B.A., LL.L.
Vice-President, L.B.G. Capital (a division of Lévesque Beaubien Geoffrion Inc.), 5th Floor, 1155 Metcalfe Street, Montreal, Quebec H3B 4S9. President, Macroy Investments Ltd. *Born:* Town of Brome Lake, Quebec, June 21, 1939, son of Barbara White Avery and Albert Roy MacLaren. *Educated:* McGill University, B.A., 1961; Université Laval, LL.L., 1964. *Career:* Lawyer, Buchanan, McAllister, Blakely & Ham, Montreal, 1965–71; Partner, MacLaren, Hackett, Campbell, Turner, Bissonnette & Bouchard, Sherbrooke, 1971–77; President, Communications des Cantons Inc.,1977–87; Publisher, *The Sherbrooke Record*, 1977–89; Vice President & Director, MacDougall, Gauthier, MacLaren, Cleather Investments Inc., 1990–93; Vice-President, J.D. Mack Limited, 1993–Feb. 1995; Vice-President, L.B.G. Capital, 1995–. Read Law with Buchanan, McAllister, Blakely & Ham, 1964–65; Called to the bar of Quebec, 1965. Chairman, The Butters Foundation; Director, Douglas Hospital Foundation; The Queen Elizabeth Hospital Foundation; Trustee McCord Museum. *Married:* Anne Lyle Monger, June 27, 1964; has two children (William Roy and Sarah Avery). *Clubs:*

GEORGE ROY MacLAREN

University (Montreal), Rideau (Ottawa). Progressive Conservative. Protestant. *Residence:* 11 rue Charlevoix, #401, Montréal, Québec H3J 2V9. Other residences: 8115 Marlington Road, Beebe, Quebec J0B 1E0; 48 Eisenhauer Road, Oakland, Mahone Bay, Nova Scotia B0J 2E0.

MacLaren, The Honourable Roy, P.C., B.A., M.A., M.Div.
Born: Vancouver, British Columbia, October 26, 1934; son of Wilbur MacLaren of Brudenell, Prince Edward Island, and Anne (Graham) MacLaren of Millbrook, Ontario. *Educated:* Schools in

Vancouver; University of British Columbia, B.A.; Cambridge University, M.A.; Advanced Management Program, Harvard Graduate School of Business Administration; University of Toronto, Master of Divinity, 1991. *Career:* Foreign Service Officer, Department of External Affairs, Ottawa, 1957; Third Secretary, Saigon and Hanoi, 1958–59; Second Secretary, Prague, 1959–60; First Secretary, U.N., New York and Geneva, 1964–68; Department of External Affairs, Ottawa, 1968–69; Director, Corporate Public

ROY MACLAREN

Affairs, Massey-Ferguson Ltd., 1969–74; President, Ogilvy and Mather (Canada) Ltd., 1975–77; Chairman, CB Media Ltd., 1977–81 and 1984–93. Elected Member of Parliament, Etobicoke North, 1979; re-elected 1980; Parliamentary Secretary to the Minister of Energy, Mines and Resources, 1980–82; sworn to the Privy Council and appointed Minister of State (Finance), 1983; Minister of National Revenue, 1984; re-elected, 1988 and 1993, Minister International Trade, 1993–96. Author of: *Canadians in Russia, 1918–19; Canadians on the Nile, 1882–98; Canadians Behind Enemy Lines, 1939–45; Honourable Mentions*, and *African Exploits*. *Honours:* Fellow, Royal Society of the Arts; Hon. Colonel 7th Toronto Regiment, Royal Canadian Artillery. Former Director: Deutsche Bank (Canada) Limited; London Insurance Group Inc.; Royal LePage Ltd.; Broadview Press; Canadian Journalism Foundation. Governor, Etobicoke General Hospital. *Married:* Alethea Mitchell, daughter of Colonel Americus Mitchell, 1959; has three children (Ian, Malcolm and Vanessa). *Clubs:* Toronto; Royal Canadian Yacht; Rideau (Ottawa); White's; The Atheneum (London). Liberal. Anglican.

MacLellan, The Honourable Russell, Q.C.

Premier, Nova Scotia, *Born:* Halifax, Nova Scotia in 1940. *Educated:* Sydney Academy, the University of King's College and Dalhousie University. *Career:* Sworn in as Nova Scotia's 24th Premier, July 18, 1997, he won the leadership of Nova Scotia's governing Liberal Party on July 12. Executive Assistant to the President and Vice President of the Cape Breton Development Corporation, 1968; Legal Counsel and Assistant Secretary of the Sydney Steel Corporation, 1971–73; private law practice, Sydney, 1973; elected to the House of Commons in 1979; re-elected in 1980, 1984, 1988 and 1993; has served as Parliamentary Secretary to the ministries of Mines, Regional Industrial Expansion, Health and Walfare, and Justice; and as

party critic for Energy, Justice, and Consumer and Corporate Affairs; served as Chair of the Atlantic Liberal Caucus; numerous parliamentary committees and

RUSSELL MacLELLAN

has spoken on behalf of Canada at locales ranging from the United Nations to the World Health Organization in Geneva. He is fluent in both official languages and has been a leader in addressing unity issues. *Married:* Clare (née Macneill), of Sydney; they have two children: Sarah and Matthew. *Recreations:* An avid sportsman, recently completed his Black Belt - Second dan degree in TaeKwon Do.

MacLellan, The Honourable Russell, Q.C.
Né à: Halifax en 1940. *Études:* Sydney Academy, l'Université King's College et l'Université Dalhousie. *Carrière:* Il a été assermenté comme 24e premier ministre de la Nouvelle-Écosse le 18 juillet 1997. Il avait été élu à la direction du Parti libéral de la Nouvelle-Écosse le 12 juillet. En 1968, lors de son retour a Sydney après ses études universitaires et des études en Europe, il est devenu adjoint administratif au président et au vice-président de la Socieeté de développement du Cap-Breton. De 1971 à 1973, il a été conseiller juridique et secrétair adjoint de la Sydney Steel Corporation. En 1973, il s'est établi avocat dans un cabinet privé à Sydney. Ancien député du Cap-Breton/les Sydneys, il a été élu pour la première fois à la Chambre des communes en 1979, puis réélu en 1980, 1984, 1988 et 1993. Il a exercé les fonctions de secrétaire parlamentaire auprès des ministères des Mines, de l'Expansion industrielle régionale, de la Santé et du Bien-étre social et de la Justice. Il a été le porte-parole de l'opposition sur les questions de l'énergie, de la justice ainsi que la consommation et des affaires commerciales. Il a été président du caucus libéral atlantique, a siégé à de nombreux comités parlementaires et a été le porte-parole du Canada auprès d'organismes comme les Nations Unies et l'Organisation mondiale de la santé à Genève. Il parle couramment les deux langues officielles et a été un chef de file des questions d'unité nationale. *A épousé:* Clare (née Macneill); ils ont deux enfants, Sarah et Matthew. *Loisirs:* Sportif enthousiate, il a récemment reçu sa ceinture noire, deuxième dan, en taekwondo.

MacNaughton, John Alan, B.A.
President, Nesbitt Burns Inc., a fully integrated Canadian investment dealer (established 1912). P.O. Box 150, Fourth Floor, 1 First Canadian Place, Toronto, Ontario M5X 1H3. Tel: 416-359-4039,

Fax: 416-359-6386. Director, The Ontario Arts Council Foundation, 1997–98; Chairman, Investment Dealers Association of Canada, 1996–97; Director, Investment Dealers Association of Canada, 1994–98; Director, Grupo Financiero Bancomer, 1998–. *Born:* Exeter, Ontario, March 6, 1945; son of Charles S. MacNaughton and Adeline M. MacNaughton (née Fulcher). *Educated:* University of Western Ontario,

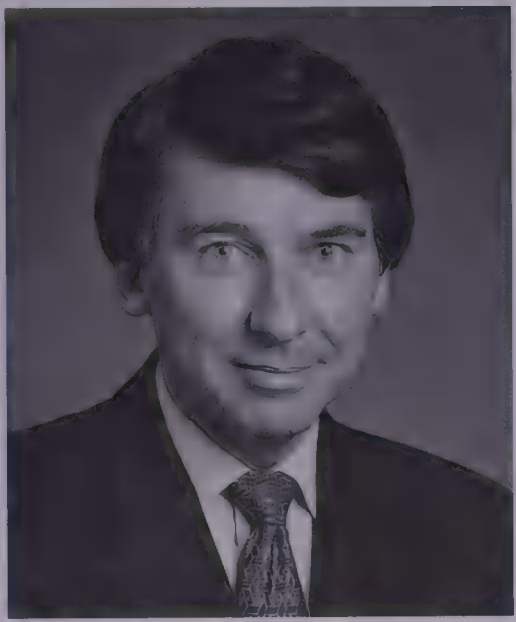

JOHN ALAN MacNAUGHTON

Bachelor of Arts, Economics, 1967. *Career:* Assistant, Portfolio Management, Fry & Company, Toronto, 1968–69; Resident Manager, Fry Mills Spence, New York, 1970–71; Investment Banker, Burns Fry Limited, Toronto, 1971–81; Director, 1982–; Managing Director, Mergers & Acquisitions, 1986–88; President, 1989–90; President and Chief Executive Officer, 1990–94; President, Nesbitt Burns Inc., 1994–. Chairman, Princess Margaret Hospital Foundation, Director, Princess Margaret Hospital Foundation, 1996–; Vice-president and Director, The Canadian Stage Company, 1991–96; Member, Board of Governors, Ryerson Polytechnic Institute, 1980–82. President, Spadina Progressive Conservative Association, 1972–74; National Secretary, Progressive Conservative Association of Canada, 1974–77. *Married:* Gail (née McKinnon), May 4, 1973; has two children (Matthew and Adeline). *Clubs:* Albany (Director, 1980–82; 1991–); Empire Club of Canada (President, 1979–80); Empire Club Foundation (Chairman, 1989–91); The Toronto Club; Alpine Ski Club; The Board of Trade of Metropolitan Toronto; Toronto Lawn and Tennis; Windermere Golf and Country Club. *Recreations:* Skiing and tennis. Progressive Conservative. Member, Rosedale United Church. *Residence:* 45 Garfield Avenue, Toronto, Ontario M4T 1E8.

MacNeill, Brian F., F.C.A.
President and Chief Executive Officer, Enbridge Inc. Enbridge Inc. is a leader in energy transportation, distribution and services. As a transporter of energy, Enbridge operates in Canada and the U.S. the world's longest crude oil and liquids pipeline system, is involved in liquids marketing and international energy projects, and has a growing involvement in natural gas transmission. As a distributor of energy, Enbridge owns and operates Canada's largest natural gas distribution company, which provides gas and retail services in Ontario, Quebec and New York State, and is involved in the generation and distribution of electricity. In addition, Enbridge provides retail energy products and services to a growing number

of Canadian and U.S. markets. Enbridge employs more than 5,000 people. Mr. MacNeill is a member of the Alberta Institute of Chartered Accountants, the Financial Executives Institute and is a Fellow of the Canadian Institute of Chartered Accountants. He also serves as a director of the C.D. Howe Institute and the Council for Canadian Unity; Vice-Chair of the Advisory Board to the 16th World Petroleum Congress (Calgary 2000); Co-Chairman of the University of Alberta Capital Campaign; Chairman of the Advisory Committee to the Faculty of Business at the University of Alberta, Edmonton; as an Advisor to the board of the Richard Ivey School of Business, Toronto, Ontario; as a Director of the Board of Governors of Mount Royal College; and as a Director and former Campaign Chairman of the United Way of Calgary and area. *Born:* Born in Winnipeg, Manitoba, in 1939. *Educated:* Mr. MacNeill holds a Bachelor of Commerce degree, Montana State University, a Certified Public Accountant designation in California and a Chartered Accountant designation in Canada. He and his wife, Brenda, reside in Calgary and have four children. *Career:* Brian MacNeill was appointed President and C.E.O. of Enbridge Inc. in 1991, after serving as Executive Vice-President and C.O.O. of Interprovincial Pipe Line Inc., and, prior to that, in senior financial positions with Interhome Energy, Home Oil Company Limited and Hiram Walker Resources Ltd. Mr. MacNeill has, in his seven years at the helm of Enbridge Inc., guided an ambitious program of growth and diversification, as the company has prepared to strategically compete in the rapidly evolving "total energy services" marketplace. These initiatives include a number of firsts for the Canadian energy industry: the introduction of the first incentive-based tolling agreement with customers—a revolutionary model that has set the standard for other companies and has provided a new tool to enhance the financial performance of Enbridge's core regulated assets; the purchase by Enbridge Inc. of Canada's premier natural gas distributor, Consumer's Gas—a first step in the company's strategic positioning in the emerging North American retail energy services market; the impressive foray of Consumersfirst into the energy services retail sector in Ontario in 1997. Consumersfirst provides natural gas brokerage services and plans to deliver integrated energy products and services in this important market area. As well, Consumersfirst opened the first of five planned retail natural gas appliance stores in British Columbia late in 1997; the equity participation of Enbridge in a combination of proposed pipeline system—the Alliance, Vector and Millennium pipeline projects—that tie together to form a transcontinental infrastructure alternative from the Western Canadian Sedimentary Basin to Eastern Canadian and United States markets, further leveraging Enbridge's position as both a transporter and marketer of natural gas; the company's first successful international equity investment in the $2.2 billion OCENSA crude oil pipeline that will transport more than 600,000 barrels per day of crude oil from the Cusiana/Cupiagua fields to the port of Covenas in Colombia, South America. Mr. MacNeill serves as Chairman of Enbridge Consumers Gas, and as a director of Enbridge Inc. He also serves as a director on the boards of Petro-Canada, The Toronto-Dominion bank and Veritas DGC Inc.

Maier, Gerald James, B.Sc., P.Eng., F.C.A.E.
Chairman, TransCanada PipeLines. 801-7 Ave. S.W., P.O. Box 2535, Station M, Calgary, Alberta T2P 2N6. Director: TransCanada PipeLines; BCE Inc.; The Bank of Nova Scotia; NOVA Corporation, Stream-Flo Industries Ltd.; Xpronet Inc.; Petro-

GERALD JAMES MAIER

Canada. *Born:* Regina, Saskatchewan, 1928. *Educated:* Notre Dame College, Wilcox; University of Manitoba; University of Alberta, 1951; B.Sc. (Petroleum Engineering). *Career:* Mr. Maier worked in the petroleum and mining industries in Canada, the U.S., Australia and the U.K. During his career he has also had responsibility for petroleum operations in Africa, the United Arab Emirates and Southeast Asia. He became President and Chief Executive Officer for TransCanada PipeLines on November 1, 1985, in February 1992 was appointed Chairman of the Board and in July 1998 was appointed Chairman Emeritus. He also became Vice Chairman of NOVA Corporation in July 1998. Past Chairman, Canadian National Committee for the World Petroleum Congresses; Chairman, Van Horne Institute for International Transportation and Regulatory Affairs; Honorary Life Member, Association of Professional Engineers, Geologists and Geophysicists of Alberta (President, 1978–79). Board of Trustees of the Manning Awards Foundation; Chairman of Board of Regents, Notre Dame College. *Honours:* The Memorial Medal, Canadian Institute of Mining, Metallurgy and Petroleum; appointed Honorary Colonel of the King's Own Calgary Regiment; awarded the Canadian Engineers' Gold Medal, Canadian Council of Professional Engineers, 1990; named Resource Man of the Year by the Alberta Chamber of Resources; University of Alberta, Distinguished Alumni Award; Commemorative Medal, 125th Anniversary of the Confederation of Canada; Professional Achievement Award, Faculty of Engineering, University of Alberta; McGill Management Achievement Award, Faculty of Management, McGill University; Distinguished Citizen Award, Mount Royal College. In 1994, became one of the first group of 16 inductees to University of Alberta's Alumni Wall of Recognition; Centennial Award (Alberta Association of Engineers, Geologists and Geophysicists), 1994. *Recreations:* Golfing, downhill skiing, shooting, fishing and other sports.

Malone, Joseph Brian Dale, Q.C., B.A., LL.B.
Calgary Managing Partner, McCarthy Tétrault (est. 1855), Barristers & Solici-

tors, Patent and Trade-mark Agents. 421-7th Avenue SW, Suite 3300, Calgary, Alberta T2P 4K9. Email: bmalone@mccarthy.ca web site: www.mccarthy.ca Tel: 403-260-3512, Fax: 403-260-3501. Member: Canadian Bar Association; Law Society of

JOSEPH BRIAN DALE MALONE

New Brunswick; Law Society of Alberta; National Chairman, McCarthy Tétrault, 1995–96; Member of Senate and Board of Governors of University of Calgary, 1986–92; Deputy Chairman, Board of Governors, University of Calgary, 1990–92; Director: McMahon Stadium Society; University Technologies International Inc.; Van Horne Institute Calgary. *Born:* Fredericton, New Brunswick, October 1, 1942; son of Harry J. Malone and Juanita I. (née Mulhern) Malone. *Educated:* University of New Brunswick, B.A., 1966; University of New Brunswick (Beaverbrook Law Scholar), LL.B., 1969. Called to the bar of New Brunswick, 1969; Alberta, 1979; appointed Queen's Counsel, Alberta, 1988. *Married:* Patricia Hughes (née Griffin) 1968; has three children (Erin, Cary and Ryan). *Clubs:* Calgary Petroleum Club; Glencoe Club; Calgary Golf and Country Club. *Residence:* 819-19th Avenue SW, Calgary, Alberta T2T 0H6.

Manley, The Honourable John
Minister of Industry, Government of Canada, *Born:* January 5, 1950, Ottawa, Ontario. *Educated:* Carleton University, B.A., mathematics, 1971; studied at Université de Lausanne - École de français

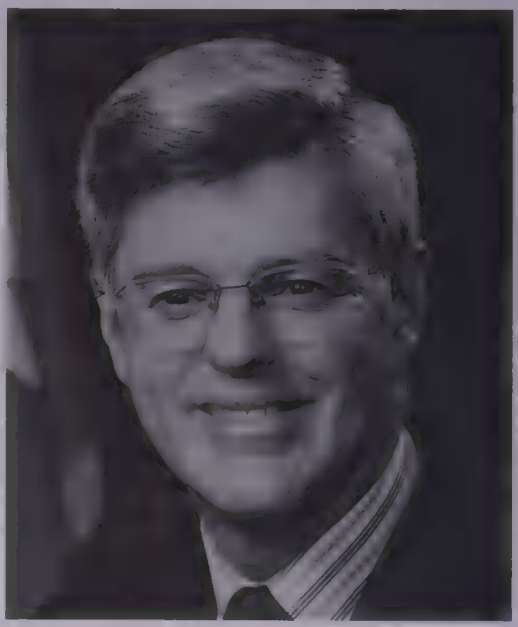

JOHN MANLEY

moderne, 1972; University of Ottawa, law degree, 1976. *Career:* Legal Assistant to then Chief Justice of Canada, The Right Honourable Bora Laskin; Partner, Perley-Robertson, Panet, Hill & McDougall, spe-

cializing in business and income tax law; lecturer, University of Ottawa; elected Liberal Member of Parliament for Ottawa South, becoming Science and Technology Critic, Co-Critic for Finance and Chair of Finance Sub-Committee studying the Bank of Canada; appointed Official Opposition Critic for Transport, January 1992; re-elected in general election, November 1993, appointed Minister of Industry. In January 1996, additional appointments as Minister for the Atlantic Canada Opportunities Agency, Minister of Western Economic Diversification, and Minister responsible for the Economic Development Agency of Canada for the regions of Quebec. Member: Ottawa-Carleton Board of Trade; Ottawa-Carleton Research Institute; Ottawa Congress Centre; is involved with numerous cultural, charitable and social service organizations. *Married:* Judith; has three children (Rebecca, David and Sarah). *Residence:* Ottawa South.

Manley, The Honourable John
Ministre de l'Industrie, Gouvernement du Canada. *Né à:* Ottawa le 5 janvier 1950. *Études:* M. Manley a obtenu un Baccalauréat en mathématiques et en sciences politiques de l'Université Carleton en 1971. Il a passé ensuite une année à l'École de français moderne de l'Université de Lausanne. En 1976, il a obtenu un diplôme en droit de l'Université d'Ottawa. Son excellent rendement scolaire lui a valu d'être choisi pour faire un stage auprès de Bora Laskin, à l'époque où il était juge en chef de la Cour suprême du Canada. *Carrière:* Il a aussi été directeur de la Société d'expansion économique d'Ottawa-Carleton, de l'Institut de recherches d'Ottawa-Carleton, du Centre des congrès d'Ottawa et de la Fondation du Centre des Arts d'Ottawa. Avant de faire carrière en politique, M. Manley a été associé dans le cabinet juridique Perley-Robertson, Panet, Hill et McDougall d'Ottawa, se spécialisant en droit commercial et en droit fiscal, ainsi que chargé de cours dans le domaine de la fiscalité à la faculté de droit de l'Université d'Ottawa. En 1985–86, il a été le plus jeune président de toute l'histoire de l'Ottawa-Carleton Board of Trade qui existe depuis 130 ans. Député du comté d'Ottawa-Sud depuis 1988, John Manley a occupé plusieurs postes au sein du caucus du Parti libéral, dont ceux de porte-parole associé pour les finances et, tout récemment, de porte-parole pour les transports. Nommé ministre de l'Industrie en novembre 1993, et en janvier 1996, ministre de l'Agence de promotion économie du Canada atlantique, ministre de la Diversification de l'économie de l'Ouest canadien et ministre chargé du Agence de Développement Économique Ou Canada pour Les Régions du Québec. *A épousé:* Judith; ils ont trois enfants: Rebecca, David et Sarah.

Mann, George Stanley
Director, Lincorp Holding, Inc., New York. Former Director, National Bank of Canada. *Born:* Toronto, Ontario, December 23, 1932; son of David Phillip and Elizabeth Mann, both of Toronto. *Educated:* North Toronto Collegiate. University of Windsor, LL.D. (Hon.), 1990. *Career:* Began as Mortgage Broker, Toronto, 1952; engaged in acquisition of residential land and construction of homes, 1955; Partner, Mann & Martel, directing expansion of branches, acquisition of real estate holdings and invest-

ments, 1959; incorporated firm of Investors Leaseholds Ltd. and constructed several plazas, bank branches and townhouses, 1961; Chief Executive Officer,

GEORGE STANLEY MANN

Mann & Martel, 1968; Vice-Chairman, Finance Committee, Toronto Real Estate Board, 1970; President, York Region Real Estate Board, 1973; Former President and Director, United Trust Company; Former President, Unicorp Canada Corporation, 1976; Former Chairman, Union Gas Limited and Union Energy Inc., 1983. Director, Unicorp Energy. *Married*: Saundra Sair, January 2, 1955; has two children (Michael and Tracy). *Clubs:* Oakdale Golf and Country; High Ridge Country; Trump International Golf Club (Palm Beach, Fla.); The Mara-Lago Club (Palm Beach, Fla.). *Recreations:* Golf. *Residence:* 18 Old Forest Hill Road, Toronto, Ontario M5P 2P7.

Mann, Howard, O.B.E.
President and Chief Executive Officer, McCain Foods Limited (est. 1956), BCE Place, 181 Bay Street, Suite 4320, P.O. Box 809, Toronto, Ontario M5J 2T3. web site: www.mccain.com *Born:* West Ham, London, England, March 1, 1947; son of Frederick Henry and Violet Mabel (Bentley). *Educated:* High Wycombe College of Technology and Art, Higher National Certificate in Business Studies, 1975; Post Graduate Diploma in Marketing, 1976; Harvard Graduate School of Business Administration, Graduate of

HOWARD MANN

International Senior Managers Program, 1985. *Career:* Sales and marketing positions, H.J. Heinz, Middlesex, 1968–78; Product Group Manager, Pedigree Pet Foods, Leicestershire, 1978–80; Sales Operations Director, Shoppers Paradise Supermarkets, Hertfordshire, 1980–82;

Sales and Marketing Director, British Bakeries, London, 1982–85; Managing Director, RHM Foods, London, 1985–86; Divisional Managing Director, Grocery Division, RHM, Windsor, 1986–93; Director, RHM P.L.C. and Divisional Managing Director of Tomkins P.L.C., Windsor, 1993–95; President and Chief Executive Officer, McCain Foods Limited, Toronto, 1995–. Director: McCain Foods Limited; Charcuterie La Tour Eiffel Inc.; McCain Transport, Inc.; McCain Foods, Inc.; McCain USA, Inc.; International Fruit of Massachusetts Inc.; McCain Citrus, Inc.; Dell Products Corp.; McCain Ellio's Foods, Inc.; Former executive committee member, Food and Drink Federation (UK Food Trade Organization), 1993–95. Former Member of Council and Chairman of the Export Board, Food From Britain Organisation, 1986–95; Former President, British Food Export Council, 1987–95; Former Committee Member, HM Government Advisory Committee on Advertising, 1991–95. *Honours:* Fellow, Chartered Institute of Marketing, 1993; Liveryman, Worshipful Company of Marketers (City of London Professional Guild); Officer of the Order of the British Empire (O.B.E.); HM Queen's Birthday Honours List, 1994; Freeman of the City of London, 1992. *Married:* Celine (née McCann); three children (Alexander, Ian and Dawn). *Recreations:* Mountain/hill walking, Italian opera, fine wine, rugby union football and skiing.

Manning, E. Preston, B.A.
Leader, Reform Party of Canada. Suite 600, 833–4th Avenue S.W., Calgary, Alberta T2P 0K5. Member of Parliament. *Born:* Edmonton, Alberta, June 1942. *Educated:* University of Alberta, B.A. (Economics). *Career:* Received training in systems management philosophy and techniques from a U.S. aerospace firm; Owner and President, Manning Consultants Limited, 1968–88; elected Leader, Reform Party (at its Founding Assembly),

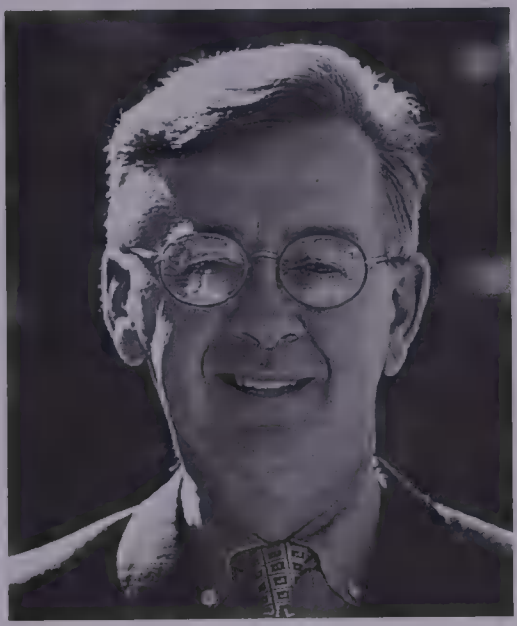

E. PRESTON MANNING

Winnipeg, October 30, 1987; elected to House of Commons as Member of Parliament for Calgary Southwest, 1993 and 1997. Author of: *The New Canada*, Macmillan Canada, February 1992. *Married*: Sandra; has five children. *Recreations:* Travelling, fishing and horseback riding.

Marceau, The Honourable Mr. Justice Louis, LL.D.
Judge, Federal Court of Canada, Supreme Court Building, Ottawa, Ontario K1A 0H9. *Born:* Quebec City, February 6, 1927; son of Paul-V. and Marie-Laure

(Picard) Marceau, both of Quebec. *Educated:* Laval University; Faculté de Droit et des sciences économiques de Paris. *Career:* Dean of Law School, Laval University, Quebec, 1965–69; Quebec Public Protector (Ombudsman), Quebec, 1969–75; Member of Trial Division, Federal Court of Canada, Ottawa, December 23, 1975–83; Member of Appeal Division, Federal Court of Canada, Ottawa, July 19, 1983–. Called to the bar of Quebec, 1949. *Married*: Suzanne Duquette, daughter of Robert Duquette, January 8, 1972; has four children (Danièle, Marie-Odile, Patrice and Nathalie). Catholic. *Residence:* 211 Wurtemburg St., Ottawa, Ontario K1N 8R4.

Marchi, The Honourable Sergio, P.C., M.P.
Minister for International Trade, 103–S Centre Block, House of Commons, Ottawa, Ontario K1A 0A6. Member of Parliament, York West. *Born:* Buenos Aires, Argentina, May 12, 1956; son of Ottavio and Luisa Marchi. *Educated:* St. Basil's College; York University, B.A. (Honours), Urban Planning and Sociology. *Career:* Executive Assistant to Ron Irwin, M.P. (Sault Ste. Marie), 1979; Special Assistant to the Federal Minister of State (Multiculturalism); elected Ward 1 alderman, City of North York, 1982, and served as Vice-Chairman, North York Planning Board; Member, Mayor's Committee on Community, Race and Ethnic Relations; and member of North York Transportation, Parks and Recreation, and Public Works Committees; elected York West Liberal M.P., 1984; re-elected, 1988; has served as Official Opposition Critic for Fitness and Amateur Sport; Multiculturalism; Labour; Immigration; Transport; also served on standing committees on Labour, Employment and Immigration; Multiculturalism; and Transport. Elected Chairman, Ontario Federal Liberal Caucus representing 43 MPs and 14 Senators, May 3, 1989; elected Chairman, National Liberal Caucus, comprised of 80 Liberal

SERGIO MARCHI

MPs and 50 Senators; returned to position for second and third terms in 1991 and 1992, respectively. Re-elected in 1993 general election, serving as member of the National Campaign, National Platform and Ontario Campaign Committees. Following the 1993 election of the Liberal Party to government, Mr. Marchi was sworn in as Minister of Citizenship and Immigration. He held this portfolio until January 1996, when he was appointed Minister of the Environment. Mr. Marchi was appointed Minister for International Trade in June 1997. He has sat on the

Cabinet Committees for Treasury Board, Social Policy, Economic Development Policy and Program Review, and currently sits on the Cabinet Committee for Economic Union. *Married:* Laureen Marchi (née Storozuk); has one daughter (Adriana) and a son (Alexander).

Marchi, The Honourable Sergio, P.C., M.P.
Ministre du Commerce international, 103, bloc Centre Sud, Chambre des communes, Ottawa (Ontario) K1A 0A6, et député de York Ouest, monsieur Marchi est né à Buenos Aires en Argentine le 12 mai 1956. Il est le fils d'Ottavio et de Luisa Marchi, et a fait ses études au St.Basil's College avant d'obtenir un baccalauréat ès arts avec distinction en planification urbaine et sociologie de l'Université York. Il a débuté sa carrière en 1979 à titre d'adjoint administratif de Ron Irwin, député de Sault Ste. Marie. Par la suite, il a été adjoint spécial du ministre fédéral d'État (multiculturalisme) et, en 1982, il a été élu conseiller municipal du quartier 1 de la ville de North York. Il a agi à titre de vice-président du Conseil de planification de North York et siégé au Comité du maire sur la communauté, les relations interaciales et avec les ethnies, de même qu'aux comités sur le transport, les parcs, les loisirs et les travaux publics de la ville de North York. En 1984, il a été élu député libéral de York West, et réélu en 1988. Il a été porte-parole de l'opposition officielle pour la condition physique et le sport amateur, le multiculturalisme, le travail, l'immigration et le transport. Il a aussi siégé aux comités permanents sur le travail, l'emploi, l'immigration, le multiculturalisme et le transport. Le 3 mai 1989, il a été élu président, Ontario, du caucus libéral fédéral représentant 43 députés et 14 sénateurs, puis président du caucus libéral national comprenant 80 députés libéraux et 50 sénateurs. Son mandat a été renouvelé en 1991 et 1992. Aux élections générales de 1993, il a été réélu et a siégé aux comités de la campagne nationale et de l'Ontario, ainsi qu'au Comité national de la plateforme. Suite à l'élection du Parti libéral en 1993, monsieur Marchi a été assermenté comme ministre de la Citoyenneté et de l'Immigration. Il a occupé ce poste jusqu'en janvier 1996, alors qu'il a été nommé ministre de l'Environnement. En juin 1997, il a été nommé ministre du Commerce international. Il a siégé aux comités du Cabinet sur le Conseil du trésor, la politique sociale, la politique de développement économique et d'examen du programme ; à l'heure actuelle, il siège sur le comité du Cabinet sur l'union économique. Sergio Marchi est marié à Laureen Storozuk et ils ont une fille, Adriana, et un fils, Alexander.

Marchment, Alan Roy, B.A., M.A., F.C.A., F.T.I.
Chairman and Director, Wiltshire Group Limited. 1166 Bay Street, #1003, Toronto, Ontario M5S 2X8. Director: Levitt-Safety Limited; Algonquin Mercantile Corporation; Tintina Mines Limited. *Born:* Toronto, Ontario, May 29, 1927; son of William Roy (deceased) and Alice C. Marchment (deceased), both of Toronto. *Educated:* University of Toronto, B.A. (Honours, Philosophy, 1950); M.A. (History), 1998; Ontario Institute of Chartered Accountants, F.C.A. *Career:* Clarkson Gordon, 1950–55; Pacific Finance Corporation, 1955–63; President and Director, Transamerica International S.A., Paris, France, 1963–65; The T. Eaton Co. Ltd., 1965–73, Vice-President,

Finance and Administration, 1969–73. Former Chairman, President and Chief Executive Officer of: Guaranty Trust Company of Canada, 1973–87; Traders Group Limited, 1977–87; Guaranty Trustco Limited, 1985–87; appointed

ALAN ROY MARCHMENT

Honorary Chairman and Director, Central Guaranty Trustco Limited, 1987–91. Past Chairman, Institute of Corporate Directors in Canada, 1988–91; Past President, The Board of Trade of Metropolitan Toronto, 1990; Chairman, Ryerson Polytechnic University, Capital Campaign, 1988–92; Past Chairman: Trust Companies Association of Canada Inc., 1982–84; Chairman, Canada Post Review Committee, 1985; Chairman, Postal Services Review Committee, 1988–90; Chairman, Ontario Provincial Courts Committee, 1981–87; Past President, Gage Research Institute, 1976–79; Past Governor, Canadian Institute of Chartered Accountants, 1975–78. Director, The Toronto Symphony, 1966–94 (President, 1978–82); Trustee, The Toronto Symphony Foundation (Chairman, 1983–86); Director, Metro Toronto International Caravan Festival; Member, Board of Regents, Victoria University, Toronto, 1998–; Past Chairman, Board of Governors, University of Guelph, 1979–82; Trustee, University of Guelph Heritage Fund, 1992–96; Chair, Ryerson Polytechnic University Foundation, 1994–97; Past President, C.M. Hincks Treatment Centre, 1972; Past Trustee, Toronto Western Hospital, 1969–78. Lieutenant, RCN(R), 1946–55. *Honours:* Fellow, Ryerson Polytechnic University; Honorary Fellow, University of Guelph, 1989; Fellow of the Trust Institute; Honorary Life Member, Canadian Wildlife Federation; Honorary Member, National Council, Boy Scouts of Canada; Knight of the Order of St. Lazarus of Jerusalem. *Married:* Patricia Anne Vanstone, daughter of the late Frank S. Vanstone, January 19, 1949; has one son and one daughter. *Clubs:* National (Past President); Toronto; York; Goodwood; Toronto Golf; Cambridge. *Recreations:* Karate, golf, hunting and fishing. Anglican. *Residence:* 1166 Bay St., #1003, Toronto, Ontario, M5S 2X8. Farm - R.R. 4, Meaford, Ontario.

Marleau, The Honourable Diane
Minister for International Co-operation and Minister responsible for La Francophonie, Government of Canada. *Born:* Kirkland Lake, Ontario, June 21, 1943. *Educated:* B.A., Economics, Laurentian University. *Career:* Alderman and Regional Councillor on the Sudbury Regional Council, 1980–85; appointed to

the Ontario Advisory Council on Women's Issues, 1984; member of the Northern Development Council (1986–88) and on the Boards of Governors of Sudbury's Laurentian Hospital and Cambrian College (Chairperson, 1987–88). Elected to Parliament in 1988 as the Liberal member from Sudbury; Vice-Chairperson of the National Liberal Standing Committee on Policy, 1989; Associate Critic for Government Operations, 1990; appointed to the Liberal Party's National Executive, 1990; elected Chairperson of the Ontario Liberal Caucus 1990; became Deputy Opposition Whip, 1991; appointed Associate Critic for Finance, elected Vice-Chairperson of the Standing Committee on Finance, 1992; re-elected in general election of 1993; appointed Minister of Health, November 4, 1993. Appointed Minister of Public Works and Government Services January 25, 1996. Appointed Minister for International Co-operation and Minister responsible for La Francophonie in June 1997. Chairperson, Canadian Games for the Physically Disabled, 1983; Fund-raising chair, Sudbury District Cancer Society, 1987–88; Co-chair, Fund-raising, Laurentian Hospital Cancer Care Services, 1988. *Honours:* Paul Harris Fellowship Award, 1996. *Married:* Paul Marleau; has three children (Brigitte, Donald and Stéphane).

DIANE MARLEAU

Marleau, The Honourable Diane
Ministre de la Coopération internationale et Ministre responsable de la Francophonie, Gouvernement du Canada. Elle a occupé de nombreux postes dans le secteur privé. Mme. Marleau entame sa carrière politique en 1980 lorsqu'elle est élue conseillière régionale de la municipalité régionale de Sudbury de 1980 à 1985. En 1984, elle est nommée au Conseil consultatif de la condition féminine de l'Ontario. De 1986 à 1988, elle est membre du Conseil du développement du Nord et membre active du Conseil d'administration de l'hôpital Laurentian de Sudbury. Mme Marleau a été membre du conseil des gouverneurs du collège Cambrian et présidente du Conseil de 1985 à 1988. Élue députée libérale de Sudbury à la Chambre des communes en 1988. Elle est nommée vice-présidente de la Commission permanente des politiques du Parti libéral du Canada et porte-parole suppléante pour la Gestion financière au sein du Caucus national libéral. En 1990, Mme Marleau se voit confier la reponsibilité de porte-parole suppléante pour les Opérations gouvernementales. Elle est aussi nommée membre de l'éxécutif national du Parti libéral du Canada. Elle est élue présidente du Caucus libéral de l'Ontario la même année. Bien

que sa carrière politique ait été axée sur les finances et l'administration, Mme Marleau a toujours été active dans les domaines de la santé et de la condition féminine. En 1983, elle a été présidente des Jeux canadiens pour les personnes handicapées. Elle a aussi été présidente des campagnes de levée de fonds pour la Société canadienne du cancer pour la région de Sudbury et pour l'avancement des soins du cancer de l'hôpital Laurentian. Mme Marleau a été nommée ministre de la Santé par le très honorable Jean Chrétien le 4 novembre 1993. Nommée Ministre des Travaux publics et des Services gouvernementaux, le 25 janvier 1996. Nommée Ministre de la Coopération internationale et Ministre responsable de la Francophonie le 11 juin, 1997. *Né à:* Kirkland Lake dans le nord de l'Ontario, Diane Marleau a vécu principalement à Sudbury au cours des 30 dernières années. *Études:* Baccalauréat en économie, Université Laurentienne. En 1991, Mme Marleau est nommée Whip adjointe de l'Opposition. En 1992, elle est nommée porte-parole suppléante pour les Finances et elle est élue vice-présidente du Comité permanent des Finances. *Honneurs:* Paul Harris Fellowship Award, 1996. Mme Marleau et son époux Paul sont les parents de trois enfants: Brigitte, Donald et Stéphane.

Marleau, Hubert R., B.Sc.
President, Palos Capital Corporation, 2075 University St., #1208, Montreal, Quebec H3A 2L1. email: palos@netcom.ca Tel: 514-288-8650, Fax: 514-288-1658. Director: A.M.T. International Mining Inc.; Ancash Mining Corp.; Behaviour Communication Inc.; C.F.S. Refractories; Cinar Films Inc.; Cycomm International Inc.; DTM Inc.; E.M.J. Data Systems Inc.; International Freegold Mineral Development Inc.; International Canalaska Resources Inc.; Liquidation World Inc.; Manapro Inc.; Mitec Telecom Inc.; Newfoundland Capital Inc.; Olco Petroleum Group Inc.; P.F.B. Corp.;

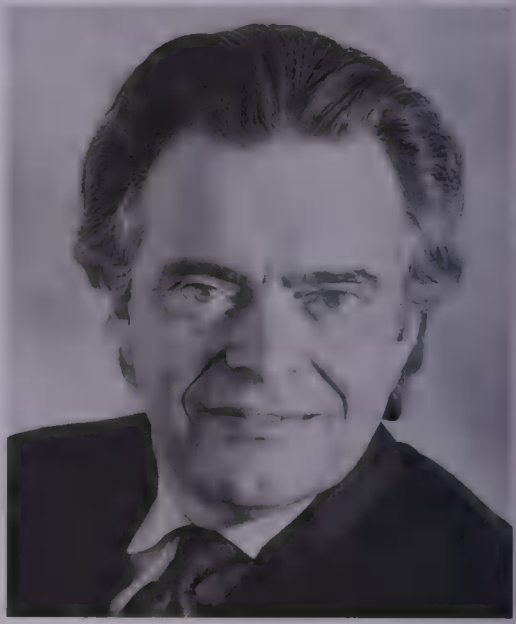

HUBERT R. MARLEAU

Radiomutuel Inc.; Shirmax Fashion Ltd.; Société Minière Ecudor Inc.; Uni-Select Inc.; Uniforêt Inc.; U.S. Global Strategies Fund Ltd.; U.S. Carribean Basin Fund Ltd. *Educated:* University of Ottawa, B.Sc. (Honours), 1968. *Career:* Senior Vice President and Director, Nesbitt Thomson Inc., 1968–79, responsible for Research Development; Senior Executive Vice President and Director, Levesque Beaubien Inc., 1980–88, responsible for all institutional and capital market operations and research; Chairman and Chief Executive Officer, Marleau, Lemire Inc., May 1989–January 1998; President, Palos Cap-

ital Corporation, March 1998–. Member: Roaster's Foundation. *Clubs:* Mount Royal Club; Fisher Island Club; Laurier Club.

Martin, Joseph E. (Joe), B.A. (Hons.), LL.D. (honoris causa)
Executive in Residence and Adjunct Professor of Strategy, Faculty of Management, University of Toronto; Chairman and President: Canada's National History Society; Director, Waterfront Regenera-

JOSEPH E. (JOE) MARTIN

tion Trust; Chairman, ANGOSS Software; Director, AGF Group of Funds; Chairman, Avista Board of Trustees; Director, T.V. Ontario. email: jemartin@inforamp.net *Born:* Kelvington, Saskatchewan, January 13, 1937; son of the late George Herbert and the late Jakobeina Sigurlaug Margaret (Einarsson) Martin of Winnipeg, Manitoba. *Educated:* Le Roy Public School, Saskatchewan; Mulvey Junior and Gordon Bell High Schools, Winnipeg; United College (now University of Winnipeg), B.A. (Honours), 1959; Advanced Management Program, Harvard Business School, 1982–83; LL.D. (Honoris Causa), University of Winnipeg, 1995. *Career:* Investment Analyst, Monarch Life Assurance Co., Winnipeg, 1959–61; Executive Assistant to Premier and Provincial Treasurer, Manitoba Government, 1961–63; Executive Secretary, Manitoba Royal Commission on Local Government Organization and Finance, 1963–64; Executive Director, Manitoba Centennial Corporation, 1964–66; Consultant, Touche Ross & Partners, Winnipeg, 1966; Toronto, 1968; Partner, 1972–95; Partner-in-Charge, 1978–90; Chairman, Deloitte Touche Tohmatsu International Management Consulting Committee, 1990–95. Past President and Fellow, Institute of Certified Management Consultants of Ontario; Past President: Canadian Association of Management Consultants. Author of numerous articles published in the *Business Quarterly.* Past President, Manitoba Historical Society; Manitoba Young Progressive Conservative Association; Senior Stick, United College, 1957–58. Served with C.O.T.C., University of Manitoba and Prairie Command Personnel Selection Unit; discharged with rank of Captain, 1962. *Married:* Sally Ann (Dagg) Martin, daughter of the late W. Noble Dagg, July 16, 1960; has four children (Jon Noble George, Michael Reid, Marian Michelle and Meredith Ann). *Clubs:* Toronto; Albany; Faculty Club, University of Toronto. *Recreations:* History. Anglican. *Residence:* 26 Oaklands Avenue, Toronto, Ontario M4V 2E5.

Martin, Paul, M.P., B.A., LL.B.
Minister of Finance. Member of Parliament for the riding of LaSalle-Emard, Former Chairman and Chief Executive Officer, Canada Steamship Lines Inc. 759 Victoria Square, Montreal, Quebec H2Y 2K3. Former Director: Redpath Industries Limited; Fednav Limited; CB Pak Inc.; The Manufacturers Life Insurance Company. *Born:* Windsor, Ontario. *Educated:* University of Toronto, Honours B.A. (Philosophy and History), 1962; LL.B., 1965; Osgoode Hall, Toronto-Law Society of Upper Canada. *Career:* In the years prior to bar admission, worked as a merchant seaman on the Mackenzie River, in the High Arctic and on the Atlantic Ocean; as a roustabout in the Alberta oil fields; in the Legal Branch, European Coal and Steel Community; in the 1970s, became a Vice-President, Consolidated-Bathurst Inc.; Vice-President, Power Corporation of Canada; Chairman and Chief Executive Officer, Canada Steamship Lines Inc.; elected to Parliament, November 21, 1988; re-elected, 1993, appointed Minister of Finance. Founding Director: North-South Institute; The Canadian Council for Native Business; Member, British North American Committee. Former Vice-Chairman and Governor, Concordia University; Former Director: Canadian Council of Christians and Jews; Amnesty International. *Married*: Sheila Ann Cowan, September 11, 1965; has three children (Paul William James, born 1966, Robert James Edward, born 1969 and David Patrick Anthony, born 1974).

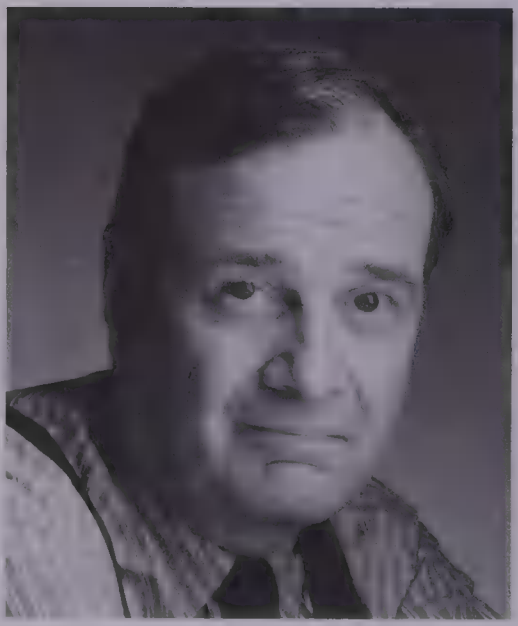

PAUL MARTIN

Martin, Paul, M.P., B.A., LL.B.
Ministre des Finances et député de la circonscription de Lasalle-Émard. Il est l'ancien président-directeur général de Canada Steamship Lines Inc., 759 Square Victoria, Montréal (Québec) H2Y 2K3. Ancien directeur: Industries Redpath Limitée; Fednav Limitée; CB Pak Inc.; La Financière Manuvie. *Né à* Windsor en Ontario. *Études:* Université de Toronto où il a décroché un baccalauréat avec distinction en philosophie et histoire en 1962, puis une licence de droit en 1965. Il a préparé le barreau au Osgoode Hall à Toronto pour le Barreau du Haut-Canada. *Carrière:* Avant d'être inscrit au barreau, monsieur Martin a travaillé comme marin marchand sur la rivière Mackenzie dans l'Extrême-Arctique et sur l'océan Atlantique, puis en tant que contremaître de production dans les champs pétrolifères de l'Alberta. Il a ensuite ouvré au service du contentieux de l'European Coal and Steel Community, avant de devenir vice-président de Consolidated-Bathurst inc. dans les années 1970. Par la suite, il a aussi été vice-président de Power Corporation du Canada et président-directeur général de Canada Steamship

Lines Inc. Monsieur Martin a été élu au Parlement le 21 novembre 1988, et réélu en 1993; il est alors nommé ministre des Finances. Il est le directeur-fondateur de l'Institut Nord-Sud et du Conseil canadien sur les affaires autochtones. Membre du British North American Committee, monsieur Martin est l'ancien vice-président et administrateur de l'Université Concordia, de même que l'ancien directeur du Conseil canadien des Chrétiens et des Juifs et d'Amnistie International. *A épousé:* Sheila Ann Cowan le 11 septembre 1965, et est père de trois enfants (Paul William James, né 1966, Robert James Edward, né 1969, et David Patrick Anthony, né 1974).

Martin, Robert William, B.A.Sc., P.Eng.

ROBERT WILLIAM MARTIN

Corporate Director, Retired President and Chief Executive Officer, The Consumers' Gas Company Ltd. Chairman, Silcorp Ltd. Director: Enbridge Ltd.; Hong Kong Bank of Canada; Pendaries Petroleum Ltd.; People's Jewellers; Cara Operations Ltd.; Reed Stenhouse Companies; York University; Past Chairman, Toronto Symphony Orchestra; Past Chairman (1988), United Way Campaign, Metro Toronto. *Born:* Toronto, Ontario, June 7, 1936; son of William George of Toronto and Evelyn Irene Martin of Windsor, Ontario. *Educated:* Leaside High School; Vaughan Road Collegiate; University of Toronto, B.A.Sc. (Civil Engineering), 1954–58. *Career:* Various positions, The Consumers Gas Co., 1958–73; Vice-President, Operations, 1973–80; Executive Vice-President, Utility Operations, Hiram Walker-Consumers' Home Limited, 1980–81; President and Director, Consumers' Gas Company Ltd., 1981–; appointed Chief Executive Officer, 1984; retired, 1992. Member: Association of Professional Engineers of Ontario; Canadian Gas Association (Past Chairman and Director); Ontario Natural Gas Association (Past President); American Gas Association (Past Director). *Married:* Patricia Lorraine Norris, daughter of Albert George Norris, June 27, 1959; has three children (Stephen Gregory, Robert Scott and Adrienne Christine Teron). *Clubs:* Toronto Club; Mad River Golf. *Recreations:* Racquet sports, bridge and golf. Protestant. *Residence:* 118 Farnham Avenue, Toronto, Ontario M4V 1H4.

Mason, Peter Leonard, F.R.I., S.I.O.R., P.L.E.

Senior Vice-president, J.J. Barnicke Ltd. Oncor International. *Born:* Toronto, Ontario, July 4, 1944; son of W. Leonard and Ida M. (Moir) Mason, both of Toronto. *Educated:* Leaside High School; Markham High School; York University, F.R.I., Professional Land Economist (P.L.E.); Society of Industrial & Office

Realtors (S.I.O.R.). *Career:* Formerly President, Mason International Inc. Realtor (formerly Peter L. Mason Limited) (est. 1967), one of Ontario's leading Commercial Real Estate Companies. North East Office: 60 Centurian Drive, Suite 101, Markham, Ontario L3R 8T6. Mason International Inc. merged with J.J. Barnicke Ltd. in May of 1997 to form the largest independent Commercial brokerage firm in Canada, with 20 offices across Canada. Industrial/Commercial Sales, Webb & Mason Limited, 1965. The Toronto Real Estate Board, President, 1977; Chairman of Taxation Committee, 1978; Chairman of Legislation Committee, 1979; Chairman of Political Affairs Committee, 1980–81; President and Director, Ontario Real Estate Association, 1982 (Honorary Life Member); Member, Commercial Registration Appeal Tribunal for Province of Ontario, 1985–96; Member, Society of Industrial and Office Realtors. Member, Board of Directors, International Real Estate Board, 1985; Director, Member of Management Board and Chairman, Member Services Committee, Canadian Real Estate Association, 1985; Chairman of Building Committee for Toronto Real Estate Board, 1978–87; President of the Ontario Real Estate Foundation, 1986–87. Affiliate of New America Network Inc., USA, for Province of Ontario, 1987–96; Chairman of New America Network for Canada (NAN/Canada); Chairman for 1996–97 New America Network Worldwide; Member, Steering Committee, Fred Varley Art Gallery, Unionville. Past President, Markham Stouffville Hospital Foundation; Past Chairman of the Management Board for the Markham Theatre for the Performing Arts. Member: Economic Advisory Committee for the Town of Markham, 1993–96; Industrial Land Use Committee for the City of North York, 1993–96. *Honours:* Businessman of the Year (1989), Town of Markham; 1993

PETER LEONARD MASON

recipient of first annual Anthony Roman Award for Outstanding Contributions to the Markham Business Community; Director, Real Estate Council of Ontario, 1997–98; Chairman of Speciality Licensing of Real Estate Council of Ontario, 1997–98. *Married:* Dorothy Joan (née Jarvis), C.R.B. Broker with Royal LePage Residential Services Inc., daughter of Russell Jarvis, July 1, 1966; they have four children: Sandra, Andrea, Joanna and Lesley. *Clubs:* York Downs Golf & Country; Osler Bluff Ski; Metro Board of Trade; Granite Club. *Recreations:* Skiing and tennis. *Residence:* Vandorf, Ontario; Ski Chalet, R.R.#1, Collingwood, Ontario.

Mason, R. Fraser M., B.A., F.C.A., C.M.C. Chairman, Ernst & Young Consulting, P.O. Box 251, Ernst & Young Tower, Toronto-Dominion Centre, Toronto, Ontario M5K 1J7. Chairman, Champion Chemtech Limited. *Born:* Toronto, Ontario, October 27, 1941; son of Ronald Mason. *Educated:* Queen's University, B.A., 1964; Ontario Institute of Chartered Accountants, C.A., 1967; F.C.A., 1991; C.M.C., 1992. *Career:* Student, Ernst & Young, Toronto, 1964–67; CA, 1967–69; Manager, 1969–74; Partner, 1974–. Member: Ontario Institute of Chartered Accountants; The Canadian Institute of Chartered Business Valuators; Certified Management Consultant. Author of *The Acquisition Decision*, 1984. *Married:* Claudette, May 1965; has four children (Jeffrey, Jennifer, Jonathan and Jay). *Clubs:* Fitness Institute. *Recreations:* Skiing, tennis and squash. *Residence:* 138 Bedford Road, Toronto (Ontario) M5R 2K2; 21, place d'Azay, St-Adolphe d'Howard (Québec) J0T 2B0.

R. FRASER M. MASON

Mason, R. Fraser M., B.A., F.C.A., C.M.C. Président du conseil, Ernst & Young, C.P. 251, Tour Ernst & Young, Centre Toronto-Dominion, Toronto (Ontario) M5K 1J7. Président du conseil, Champion Chemtech Limitée. *Né à:* Toronto, Ontario, le 27 octobre 1941; fils de Ronald Mason. *Études:* Université Queen's, B.A., 1964; Institut des comptable agréés de l'Ontario, C.A., 1967; F.C.A., 1991; C.M.C., 1992. *Carrière:* Stagiaire, Ernst & Young, Toronto, 1964 à 1967; C.A., 1967 à 1969; directeur, 1969 à 1974; associé, 1974 à –. Institut des comptable agréés de l'Ontario; Institut canadien des experts en évaluation d'entreprises; Certified Management Consultants. Auteur de *The Acquisition Decision*, 1984. *A épousé:* Claudette, en mai 1965; père de quatre enfants (Jeffrey, Jennifer, Jonathan et Jay). *Clubs:* Institut de conditionnement physique. *Loisirs:* Ski alpin, tennis et squash. *Domicile:* 138, rue Bedford, Toronto (Ontario) M5R 2K2; 21, Place d'Azay, St-Adolphe d'Howard (Québec) J0T 2B0.

Massé, Marcel, M.P., O.C., Q.C., B.A., LL.B., B.Phil., Econ. President of the Treasury Board of Canada and Minister Responsible for Infrastructure, Government of Canada. email: massem@parl.gc.ca web site: www.tbs-sct.gc.ca Tel: 613-957-2666, Fax: 613-990-2806. *Born:* Montreal, Quebec, June 23, 1940. *Educated:* University of Montreal, B.A., 1958; McGill University, LL.B., 1961; University of Warsaw, Poland, Diploma in International Law, 1962; Oxford University, B.Phil. (Economics), 1966; l'École des hautes études commer-

ciales de Montréal, diplomas in International Affairs, Economics, Spanish, German and Italian. *Career:* Practised law in Montreal, 1963; Administration and Economics Division, World Bank, Washington, D.C., 1967–71; Economic Advisor, Privy Council Office, Ottawa, 1971–73; Deputy Minister of Finance, Province of New Brunswick, 1973–74; Chairman, Cabinet Secretariat, Province of New Brunswick, 1974–77; Deputy Secretary to

MARCEL MASSÉ

the Cabinet for Federal-Provincial Relations, Federal-Provincial Office, Ottawa, 1977–79; Deputy Secretary to the Cabinet (Operations), Privy Council Office, May-June 1979; Secretary to the Cabinet and Clerk of the Privy Council, June 1979–April 1980; President, Canadian International Development Agency (CIDA), Hull, 1980–82; Under-Secretary of State for External Affairs, Ottawa, 1982–85; Member of the Board of Directors for Canada at the International Monetary Fund, Washington, 1985–89; President, Canadian International Development Agency (CIDA), Hull, 1989–93; appointed Secretary to the Cabinet for Intergovernmental Affairs, 1993; elected Member of Parliament for Hull-Aylmer constituency, 1993; President of the Queen's Privy Council for Canada, Minister of Intergovernmental Affairs, and Minister responsible for Public Service Renewal, 1993–96. Author of: "The International Law of Nationalization" (thesis); "The Development of the Manufacturing Industry in Senegal" (thesis); "An Evaluation of Investment Appraisal Methods," a Working Paper published by the World Bank. *Honours:* World University Service Scholarship in International Law, 1961; Rhodes Scholarship in Philosophy, History and Economics, 1963; Nuffield College Scholarship in Economics, Oxford, 1966. Married and has four children.

Masterman, Jack Verner, B.Comm., F.S.A., F.C.I.A.
Chairman, The Mutual Life Assurance Company of Canada (est. 1870), individual life insurance and annuities, group life and health insurance, group pensions and annuities, investment funds, trust operations and investment counselling. 227 King Street South, Waterloo, Ontario N2J 4C5. Director: The Mutual Life Assurance Company of Canada. *Born:* Calgary, Alberta, August 8, 1930; son of the late Lawrence Arthur Masterman of Winnipeg, Manitoba, and the late Mary Frances (Robinson) Masterman of Wapella, Saskatchewan. *Educated:* Kelvin High School, Winnipeg; University of Manitoba, Bachelor of Commerce (Actuarial

Science), 1953. *Career:* Actuarial Clerk, The Mutual Life Assurance Company of Canada, June 1953; Actuarial Assistant, 1957; Assistant Actuary, 1960; Associate Actuary, 1963; Actuary, 1966; Executive

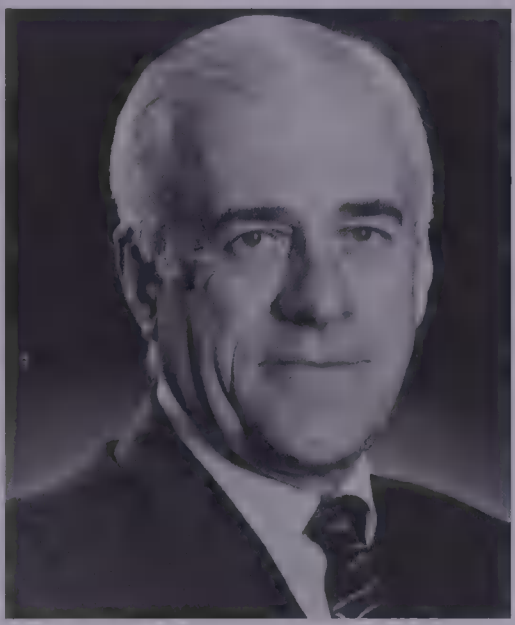

JACK VERNER MASTERMAN

Officer, 1969; Vice-President, Operations, 1972; Vice-President (Individual), 1975; Executive Vice-President, 1978; President and Chief Operating Officer, 1982; President and Chief Executive Officer, 1985; Chairman and Chief Executive Officer, 1989–93; Chairman, 1993–. Fellow: Society of Actuaries, F.S.A., 1960; Canadian Institute of Actuaries, F.C.I.A. *Married:* Isabel, June 25, 1954 (deceased); Theresa Eve, October 1, 1991; has five children (Lawrence Richard, Keith Charles, Mary Christine Murray, Sheila Claire Mcdonald and Derek Martin). *Clubs:* National, Toronto. *Residence:* 2 Tweedsmuir Court, Kitchener, Ontario.

Matheson, David Ian, B.Comm., LL.B., Q.C.

Partner, Aird & Berlis, Barristers and Solicitors. P.O. Box 754, BCE Place, 181 Bay Street, Suite 1800, Toronto, Ontario M5J 2T9. email: dmatheson@airdberlis.com Chairman and Director: Balmur Entertainment Ltd.; Director: Caulfeild Apparel Group Limited; Clarke Inc.; LuCliff Company Limited. *Born:* Moncton, New Brunswick, September 27, 1936; son of Rand H. Matheson of Montreal, Quebec. *Educated:* Dalhousie University, B.Comm., 1958; Dalhousie Law School, LL.B., 1961; University of Toronto Law School, postgraduate studies, 1961–62. *Career:* Associate, McMillan Binch, Toronto, 1964–68; Partner, 1968–92; Partner, Aird & Berlis, 1992–. Called to the bar of: Nova Scotia, 1962; Ontario, 1964; appointed Queen's Counsel, 1978. Member: Canadian Bar Association; International Bar Association; Canadian Tax Foundation; Past Chairman, Ontario Taxation Subsection of the Canadian Bar and the Tax Committee of the Ontario Chamber of Commerce; Past Member, Taxation Committee, Canadian Chamber of Commerce. Author of various publications on corporate, tax and international trade topics, including publications in the *Canadian Tax Journal* and *The Financial Post.* A frequent speaker in Canada and abroad on corporate, international trade and tax subjects. These include: "Protecting Directors from Emerging Liabilities," "The Canadian Budget, Canadian Economic Nationalism and an Overview on Legal Awareness for Canada"; "The North American Free Trade Agreement Negotiations, A Canadian Perspective"; "Capitalizing on the Canada-U.S. Free Trade Agreement"; "A Sense in Asian

Negotiations"; "Strategic Planning for Exports to Canada"; "The Fragile International Scene and the Challenge for

DAVID IAN MATHESON

Canada and the People's Republic of China"; "Countertrade - A Vital Resource"; "Laws of the People's Republic of China - Legal Shortfalls and Practical Considerations"; "Taiwan-A Sign of the Times: Opportunities & Strategies, Investments & Trade"; "Protective Measures Against Imports"; "Timely Tips on Canadian Trade Law and Practice." Chairman and Director, Hong Kong-Canada Business Association; President and Director, The Canadian Scottish Heritage Foundation; Past Chairman, The Canadian Business Hall of Fame Committee; Governor, Junior Achievement of Canada; Director: The Anne Murray Centre; The Canadian Foundation for the Preservation of Chinese Cultural and Historical Treasures; Dalhousie Medical Research Foundation; Thailand Business Association of Canada; Wellspring Cancer Support Foundation; The Royal Canadian Yacht Club; Canada-Taiwan Business Association. *Honours:* Queen's Jubilee Medal, 1977; Malcolm Honour Award, Dalhousie University. *Married:* Dianne Edith Dawson, June 5, 1965; has two children (Andrew Bruce and Christine Aileen). *Clubs:* Royal Canadian Yacht; Crusing Club of America; and The St. Andrew's Society. Fraternity: Phi Delta Theta. *Recreations:* Sailing, skiing and tennis. *Residence:* 201 Cortleigh Boulevard, Toronto, Ontario.

Matheson, The Honourable John Ross, O.C., K. St. J., C.D., Q.C., M.A., LL.M., LL.D.
Retired judge, Tel: 613-382-5320. *Born:* Arundel, Quebec, November 14, 1917; son of the late Reverend Dr. Alexander Dawson Matheson and the late Gertrude (McCuaig) Matheson of Toronto, Ontario. *Educated:* Quebec City; Queen's University, B.A. (Hon); Mount Allison University, M.A.; Osgoode Hall Law School (LL.B., York University) University of Western Ontario, LL.M.; attended summer legal studies at Cambridge and Louvain Universities; Graduate of l'École des Langues (Canada). *Career:* Practised with Donald F. MacLaren, K.C., Barrie, Ontario, 1948–49; Partner, Matheson, Henderson and Hart, Brockville, Ontario, 1949–68; appointed a Judge, Judicial District Ottawa-Carleton, 1968–78; Judge of the Judicial District of Lanark, 1978–84; A Judge of the District Court of Ontario, 1985–90; A Justice of the Ontario Court of Justice, 1991–92; served on the international electoral mission to Bosnia-Herze-

govina, 1996. Read law with the Official Guardian for Ontario, Percy D. Wilson, K.C., Toronto, 1945–48; President, Osgoode Hall Legal and Literary Society, 1947–48; called to the bar of Ontario, 1948; appointed Queen's Counsel, 1967. Elected: Fellow: Royal Economic Society; Society of Antiquaries of Scotland; Heraldry Society of Canada; International Biographical Association; Life Member: Canadian Economics Association; Canadian Political Science Association; Canadian Bar Association; Canadian Institute for the Administration of Justice; National Trust for Scotland, Glengarry Historical Society. Armigerous by authority of Lyon Court, College of Arms and the Canadian Chancellery; Founding Life Member, Heraldry Society of Canada (Honorary President, 1992–93); awarded Commonwealth Heraldry Board Essay Prize, 1980. Major involvement in the development of a national flag, the Order of Canada, and the Canadian armorial authority. Author of: *Canada's Flag-A Search for a Country*, 1980, 1986; *Sinews of the Heart* (Poetry), 1982, 1998. Served in 24th, 25th, 26th and 27th Parliaments of Canada as M.P. for Leeds; attended 16th General Assembly, United Nations, 1961; Chairman, Standing Committee on External Affairs, 1963–65; Parliamentary Secretary to Prime Minister Pearson, 1966–68. Served overseas 1940–44 until wounded in Italy with First Regiment, Royal Canadian Horse Artillery, First Canadian Division; held honorary militia appointments with 30th Field Regiment, R.C.A., 1972–82; retired as Colonel. Honorary President 14th Field Regt. RCA Association. Life Member: United Services Institute; Royal Canadian Artillery Association; Royal Canadian Legion; Member: Canadian Institute for Strategic Studies (attended Brussels and SHAPE HQ briefings on Eastern Europe, 1995); Canadian Intelligence and Security Association. Life Governor, Canadian Corps of Commissioners. *Honours:* Centennial Medal, 1967; Brockville "Citizen of the Year," 1968; Queen's Jubilee Medal, 1977; Canadian Forces Decoration, 1977; 125th Anniversary Medal, 1992. Elected Member, Canadian Olympic Association, 1968–89 (Honorary Life Member, 1989); Honorary Secretary, Canadian Amateur Boxing Association, 1972–; Honorary President, United Empire Loyalists Association of Canada, 1991–; Registrar, Priory of Canada, Venerable Order of St. John, 1966–69, Genealogist, 1969–93; Deputy Governor and Research Fellow, American Biographical Association, named "Man of the Year," 1990. Elected Life Member,

JOHN ROSS MATHESON

Queen's University Council (Distinguished Service Award), 1977; Montreal Medal, 1981; LL.D., (Honoris Causa, 1984); Chancellor Benidickson Award, 1992; Promoted Knight of Justice, Venerable Order of St. John (K.St.J.) 1974; Promoted Knight Commander of Merit, Order of St. Lazarus (KCLJ), 1975; Order of Merit, 1991; Chairman, National Unity Commission, 1996–97; Life Governor, Canadian Bible Society; Life Member, Board of Management, Queen's Theological College; Boy Scouts of Canada Trust; A Paul Harris Fellow of Rotary International, 1991; Deputy Director-General, International Biographical Centre (Cambridge), selected as an international Man of the Year, 1992–93; LL.D. (honoris causa) The Royal Military College of Canada, 1993; Appointed Officer of the Order of Canada, 1993; Member, Council of Canadian Unity; appointed to the Ontario Premier's Council, 1994–95; William Mercer Wilson Medal of freemasonry, 1988. Awarded Queen's University Alumni Achievement Award, 1998. Elected to Chancellor's Council of Victoria University, University of Toronto, 1998. *Married:* Edith May Bickley, daughter of the late Andrew Noel Bickley and the late Alice Gertrude (Hood) Bickley, on August 4, 1945; has six children (Duncan, Wendy, Jill, Donald, Roderick and Murdoch). *Clubs:* Rotary (Past President); The Royal Military College Club; The Osgoode Society; Member, Queen's University Club (Kingston). Fraternity: Phi Delta Phi. Societies: Freemason 33 Degree; Royal Order of Scotland; Order of Constantine (Grand Sovereign, 1989–90); Shrine. United Church of Canada. *Residence:* 50 Market St., Unit 401, Gananoque, Ontario K7G 2M3.

Matthews, Terrence, O.B.E.
Chairman and Chief Executive Officer, Newbridge Networks Corporation. Mr. Matthews formed Newbridge in 1986; prior to that, he was a co-founder of Mitel Corporation. In his first 10 years there, he directed the marketing, sales

TERRENCE MATTHEWS

and product management activities, developing the company into a world leader in the design and manufacture of telecommunications integrated circuit devices and electronic private branch exchanges. He began his career in telecommunications at age 16 at British Telecom Research Labs in his native Wales. While working there, he continued to study and received higher National Certificates in Electrical and Mechanical Engineering. He also received an honours degree in Electronics from the University College of Wales, Swansea. Upon gradua-

tion, he left Wales for Canada, where he initially worked as an engineer at Microsystems International Ltd., a subsidiary of Northern Telecom, ultimately becoming Manager of Telecommunications Product Marketing. Mr. Matthews is Chairman of a number of high technology companies, including CrossKeys Systems Corporation, West End Systems Corp., TimeStep Corporation, Televitesse Systems Incorporated, Castleton Network Systems Corporation, Starvision Multimedia Corporation, Tundra Semiconductor Corporation and Celtic Inns (UK). He was appointed an Officer of the Order of the British Empire (O.B.E.) in May 1994.

McAleer Sr., William J.
Chairman and Managing Director, J&H Marsh & McLennan, Limited (est. 1845), Insurance Brokers and Consultants, P.O. Box 502, Suite 1400 Canada Trust Tower, BCE Place, 161 Bay Street, Toronto, Ontario M5J 2S4. Chairman, Johnson & Higgins Ltd. & Johnson & Higgins (Ontario) Ltd. (est. 1845), Insurance Brokers and Consultants. email: WilliamMcAleer@jh.com *Born:* Toronto, October 17, 1934. *Educated:* Insurance Institute of Canada, Associate. *Career:* President and C.E.O., Trillium Insurance Services, Toronto, 1970–85; Sr. V.P., Johnson & Higgins Ltd., Toronto, 1985–91; Exec. V.P., Johnson & Higgins Ltd., Toronto, 1991–93; Chairman and C.E.O., Johnson & Higgins Ltd., Toronto, 1993–97; Chairman and Managing Director, J&H Marsh & McLennan, Limited, Toronto, 1997–. Toronto Insurance Conference, President, 1984–85; Insurance Brokers Assn. Canada, Director, 1985–86 Ontario Place Corporation, Director and Chairman, 1977–87; Development Bank of Canada, Director & Chairman, 1986–90; Harbourfront Corporation, President and C.E.O., 1990–94. Federal Progressive Conservative for the Province of Ontario, Campaign Chairman, 1984 and 1988. *Married:* Doreen May, October 5, 1957. Three children (Diane, Lynn, and William Jr.) *Clubs:* Albany Club, 91 King Street East, Toronto (President, 1992–94, Director

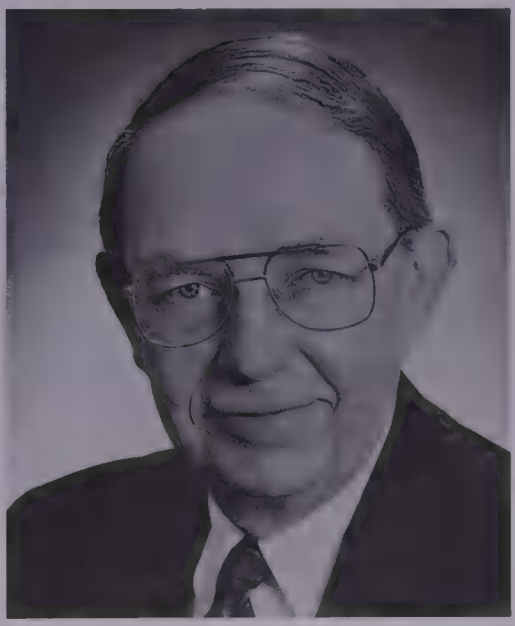

WILLIAM J. McALEER SR.

to present); Boulevard Club, 1491 Lakeshore Blvd. W., Toronto; Board of Trade of Metropolitan Toronto, Toronto (Council Member 1968–70, Corp. Sponsor 1993–). *Recreations:* Tennis, bridge and golf. Progressive Conservative. Roman Catholic. *Residence:* 215 Riverside Drive, Toronto, Ontario, Canada M6S 4A8; Foot's Bay, Lake Joseph, Township of Muskoka, Ontario, Canada.

McCaig, J.R.
Chairman, Trimac Corporation. P.O. Box 3500, Calgary, Alberta T2P 2P9. Director: Trimac Corporation; Bantrel Inc.;

J.R McCAIG

Cameco Corporation; BFC Construction Corporation; Computalog Ltd.; Chauvco Resources International; Brookfield Properties Corporation. *Born:* Moose Jaw, Saskatchewan, June 14, 1929. *Educated:* Moose Jaw Technical High School. *Career:* Dispatch/Operations, Maccam Transport Ltd., 1947–52; General Manager, 1953–60; President, Trimac Transportation Limited and H.M. Trimble & Sons Ltd., 1961–68; Westburne International Industries Ltd., 1969–70; President, Trimac Limited, 1969–70; Chairman of the Board, 1970–72; President and Chief Executive Officer, 1972–80; Chairman and Chief Executive Officer, 1980–94. Community Involvement: Chairman, Calgary Regional Health Authority; Member, Advisory Council, Faculty of Management, University of Calgary; Junior Achievement. *Married:* Ann; has three children (Jeffrey, JoAnn and Melanie). *Clubs:* Calgary Golf and Country; Calgary Petroleum (Director); Glencoe; Ranchmen's. *Recreations:* Golf and skiing.

McCain, G. Wallace F., O.C., B.A., LL.D., D.C.L.
Chairman of the Board, Maple Leaf Foods Inc., 30 St. Clair Ave. West, Toronto, Ontario M4V 3A2. Director of other associated companies within Maple Leaf Foods Inc. Vice-Chairman, McCain Foods Lim-

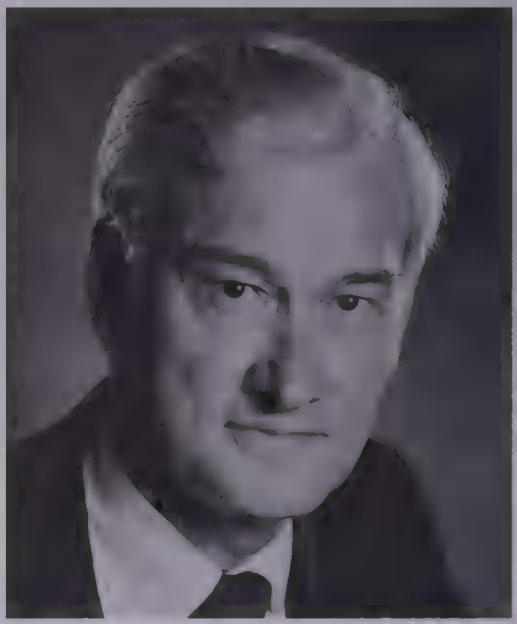

G. WALLACE F. McCAIN

ited, Florenceville, NB. Director of other associated companies within McCain Foods Group. Director: Royal Bank of Canada; RBC Insurance Holdings. *Born:* Florenceville, New Brunswick, April 9,

1930; son of the late A.D. McCain (a pioneer in the export of seed potatoes from Canada) and the late Mrs. Laura B. McCain. *Educated:* Florenceville public schools; Mount Allison University, B.A., 1951; LL.D. (Hon.), Mount Allison University, 1973; D.C.L. (Hon.), University of King's College, 1987. *Honours:* Gary Wright Humanitarian Award from Friends of We Care Inc., 1992; Honorary Life Member, Potato Association of America, 1992; Canadian Business Hall of Fame, 1993; Officer of the Order of Canada, 1995; New Brunswick Business Hall of Fame, 1997. *Married*: Hon. Margaret L.A. (née Norrie) McCain of Truro, Nova Scotia, has four children (Scott, Michael, Martha and Eleanor). *Recreations:* Skiing, swimming and tennis. Anglican. *Residence:* Toronto, Ontario.

McCain, H. Harrison, C.C., B.A., LL.D., D.C.L., D.B.A.
Chairman of the Board, McCain Foods Limited. Florenceville, New Brunswick E7L 1B2. Day & Ross Inc., Hartland, New Brunswick. web site: www.mccain.com Director: McCain Foods (GB) Limited, Scarborough, England; McCain Alimentaire S.A., Harnes, France; McCain Foods (Belgium) N.V. (Frozen Foods Division, Grobbendonk; Sunnyland Division, Turnhout); McCain Foods (Holland) B.V., Hoofddorp, Netherlands; McCain Espana S.A., Madrid, Spain; McCain Foods (Aust) Pty. Limited, Ballarat, Australia; McCain Foods (NZ) Ltd. (Timaru, NZ); McCain Foods Inc., Oak Brook, Illinois, U.S.A.; McCain Refrigerated Foods Inc., Oakville, Ontario; Thomas Equipment Limited, Centreville, New Brunswick; McCain Citrus Inc., Chicago, Illinois, U.S.A.; Beau Marais S.A., Bethune, France; Valley Farms Limited, Florenceville, New Brunswick; McCain Ellio's Foods Inc., Lodi, New Jersey, U.S.A.; McCain Produce Inc., Florenceville, New Brunswick; Keizer B.V., Waspik, Belgium; Growers Foods Limited, Hastings, NZ; and other associated companies within the McCain Group; Beaver-

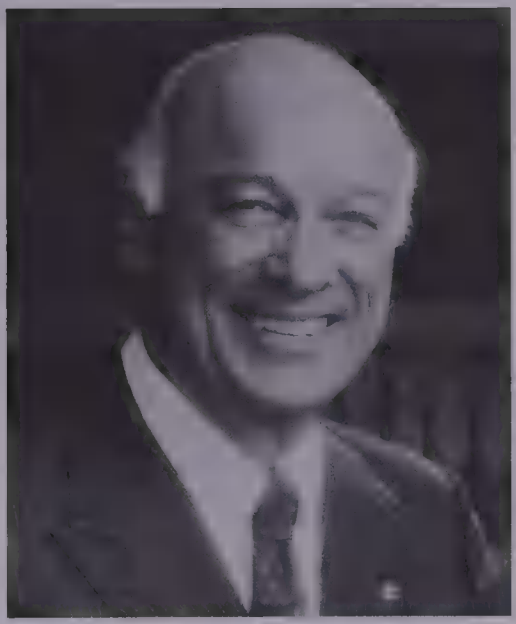

H. HARRISON McCAIN

brook Art Gallery, Fredericton, N.B.; Council for Canadian Unity; Junior Achievement of Canada; Japan Society; Canadian Council for Christians and Jews. Member, Advisory Council: Canada's Sports Hall of Fame; Canadian Executive Service Organization; Board of Advisors, Canadian Foundation for AIDS Research; Member, Canada Memorial Foundation Honorary Committee; Alternate Director, Roosevelt Campobello International Park Commission, Ottawa, 1995. *Born:* Florenceville, New

Brunswick, November 3, 1927; son of the late A.D. McCain and the late Mrs. Laura B. McCain. *Educated:* Florenceville public schools; Acadia University, B.A. *Honours:* Officer of the Order of Canada, 1984; Companion of the Order of Canada, 1992; Canadian Business Statesman Award, Harvard Business School, Toronto, 1988; Honorary Doctor of Laws, University of New Brunswick, 1986; Life Member, Agricultural Institute of Canada, 1986; Financial Post Chief Executive Officer of the Year, 1990; Honorary Doctor of Civil Law, Acadia University, 1991; Honorary Doctor of Laws, McGill University, 1991; Canadian Business Hall of Fame, 1993; Gary Wright Humanitarian Award from Friends of We Care Inc., 1992; Honorary Life Member, Potato Association of America, 1992; Knight of the Golden Pencil Award, Toronto, 1988; Netherlands Annual Agribusiness Award, 1994; World Potato Congress Award; Supernova Lifetime Achievement Award, Quick Frozen Foods International, 1997. *Married:* The late Marion (née McNair); two sons (Mark and the late Peter) and three daughters (Ann, Laura and Gillian). *Recreations:* Skiing. Presbyterian. *Residence:* Florenceville, New Brunswick E7L 1B2.

McCartney, James Cooper, Q.C., B.Comm., LL.B.
Partner and member of Executive Committee, McCarthy Tétrault (est. 1855), Barristers & Solicitors, Patent & Trademark Agents. Suite 4700, Toronto Dominion Bank Tower, Toronto-Dominion Centre, Toronto, Ontario M5K 1E6. email: jmccartn@mccarthy.ca web site: www.mccarthy.ca Tel: 416-601-7600, Fax: 416-868-0673. Director and Chairman of Audit Committee, Algoma Steel Inc.; Chairman of the Board, Campbell Resources Inc.; Trustee, Labrador Iron Ore Royalty Income Fund. *Born:* Chester, Pennsylvania, December 29, 1937; son of Dr. Garnet C. McCartney and Elizabeth M. McCartney. *Educated:* University of Toronto, B.Comm.,

JAMES COOPER McCARTNEY

1961; LL.B., 1964. *Career:* McCarthy Tétrault, Toronto, 1969–. Called to the bar of Ontario, 1966; Alberta, 1981; appointed Queen's Counsel, 1985. Member: Canadian Bar Association; International Bar Association. *Married:* Helen Beverley McCartney, 1962; three children (Michael John, Timothy Patrick, Katherine Jane). *Clubs:* Granite; Mad River Golf; Devil's Glen Ski. Fraternity: Delta Kappa Epsilon. *Residence:* 655 Duplex Ave., Toronto, Ontario M4R 2H2.

McCaw, Daniel Lloyd, B.Comm.(Hons.), F.S.A., F.C.I.A.
Chairman and Chief Executive Officer, William M. Mercer Limited (est. 1945), consultants in pension and benefit programs, actuarial services, compensation, employee communication and human resources management, and part of the world-wide Mercer Consulting Group, Inc. BCE Place, 161 Bay Street, P.O. Box 501, Toronto, Ontario M5J 2S5. Director: Société Conseil Mercer Limitée (Montreal); William M. Mercer Companies,

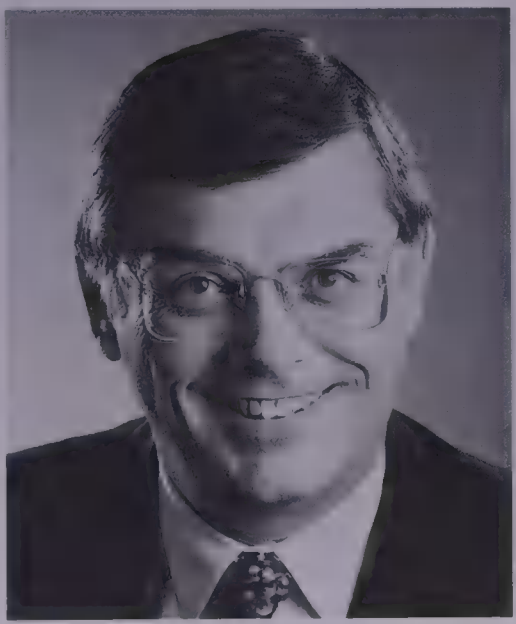

DANIEL LLOYD McCAW

Inc. Planning and Operation Group (New York). *Born:* Winnipeg, Manitoba, June 24, 1947. *Educated:* University of Manitoba, Honours B.Comm., 1968. *Career:* Canada Life Assurance Company, 1968–73; Actuary, William M. Mercer Limited, 1973–81; Toronto Office Head and Consulting Actuary, 1981–84; Director, 1982–; Region Head, Canada West, 1984–87; President, 1987–; C.E.O., 1996–; Chairman, 1998–. Member: American Academy of Actuaries; Fellow: Society of Actuaries; Canadian Institute of Actuaries. *Married:* Diane Paquette. *Clubs:* Toronto Club; Boulevard; Meadowbrook. *Recreations:* Golf. *Residence:* 181 Dunvegan Road, Toronto, Ontario M5P 2P1.

McCutcheon, James Wallace, Q.C.
Counsel, McCarthy Tétrault (est. 1855), Barristers & Solicitors, Patent & Trademark Agents, Box 48, Suite 4700, Toronto Dominion Bank Tower, Toronto-Dominion Centre, Toronto, Ontario M5K 1E6. President: Gormley Investments Limited; James Wallace McCutcheon Foundation; Director: Battle Mountain Gold Company; CAE Inc.; Dominion of Canada General Insurance Company; E-L Financial Corporation; Empire Life Insurance Company; Guardian Capital Group Limited; Noranda Inc.; Toronto District Heating Corporation; Chairman, Executive Committee, 1972–87: Traders Group Limited; Canadian General Insurance Group; Guaranty Trust Company of Canada; Chairman 1984–88, Director 1975–96, Kerr Addison Mines Limited; Chairman, 1991–97, Empire Life Insurance Company. *Born:* Toronto, Ontario, October 10, 1936; son of Senator the Hon. Malcolm Wallace McCutcheon, P.C., C.B.E., Q.C. and Eva Trow (Borland) McCutcheon. *Educated:* University of Toronto Schools, Toronto; Victoria College, in the University of Toronto, 1955–57; Osgoode Hall Law School, Toronto, LL.B., 1960. Called to the bar of Ontario, 1962; Queen's Counsel, 1975. *Career:* Practised law with White, Bristol,

Beck & Phipps, 1962–64; Founding Partner, Shibley, Righton & McCutcheon, 1964–90; Counsel, McCarthy Tétrault, 1990–; Assistant Lecturer Civil Procedure, Osgoode Hall and University of Toronto Law Schools, Toronto, 1964–69; Instructor, Civil Procedure, Bar Admission, Law Society of Upper Canada, Toronto, 1967–73; Founding Director (1965–70) and Secretary (1966–68), The Advocates Society; Member, Medico-Legal Society of Toronto, 1962–71; Founding Trustee, Sir William Campbell Foundation, 1970–76; Member: Executive Committee (1967–69) and Hon. Secretary (1969–71), The Canadian Club, Toronto; Trustee (1973–79) and Executive Committee (1978–79), United Way of Greater Toronto; Director and Executive Committee, 1974–, and President, 1986, 1987, Royal Agricultural Winter Fair; Trustee, 1977–, The Toronto Hospital; Director (1978–), Executive Committee (1979–83) and Chairman, 1989–93), World Wildlife Fund (Canada); Director and Secretary, 1979–82, Devil's Glen Country Club; National Executive Committee (Member, 1979–87, Chairman, National Executive Committee, 1981–83), Canadian Institute of International Affairs; Director, 1985–88, The National Club; Director, Royal Canadian Geographical Society, 1987–93; President, 1987–, James Wallace McCutcheon Foundation; Established James Wallace McCutcheon Chair of Surgery, University of Toronto and The Toronto Hospital, 1989–; Chairman, Parents Division, Renaissance Campaign, 1989–93, University of Western Ontario; Board of Regents, 1989–96, Victoria University in the University of Toronto; Trustee, 1990–93, Royal Ontario Museum; Director, 1992–, Royal Ontario Museum Foundation; Trustee, 1992–98, Art Gallery of Ontario Foundation; Director, 1996–, The York Club, Toronto. Member: Canadian Bar Association; County of York Law Association; Osgoode

JAMES WALLACE McCUTCHEON

Society. Life Member: Art Gallery of Ontario; Barbados National Trust; British Museum Society; Churchill Society; Edmund C. Bovey Award, Founding Member; Empire Club of Canada; Friends of H.M.C.S. Haida, Founding Member; Grant Hall Society, Queen's University; Metropolitan Toronto Zoological Society; National Gallery of Canada; National Geographic Society; Ontario Historical Society; Royal Ontario Museum; Sharon Temple Museum Society, Founding Member; Victoria University, Toronto, Chancellor's Council; World Wildlife Fund, The 1001: A Nature Trust; York Pioneer and Historical Society; 1878 Soci-

eties, University of Western Ontario. *Married:* Brenda Jane Birch, daughter of Frederick William Birch and Marion Jane (Wansbrough) Birch of Toronto, October 3, 1959; four sons (Frederick, Grant, Douglas and Murray). *Clubs:* Beacon Hall; Granite; Loxahatchee (Florida); National; Rosedale; Tadenac; Toronto; York. United Church of Canada: St. George's United Church, Toronto: Board of Stewards, 1970–; Chairman of the Board, 1976, 1977; Trustee, 1995–.

McDonald, Piers J.
Government Leader, New Democratic Party, Yukon. MLA, McIntyre-Takhini. *Born:* Born in Kingston, Ontario, on August 4, 1955. *Career:* Moved to the Yukon in 1975. An underground miner with United Keno Hill Mine in Elsa for six years, he was active with the United Steelworkers of America Local 924. First elected in 1982 for the Mayo riding, he served in opposition as critic for Labour, the Public Service Commission, Occupational Health and Safety, the Workers' Compensation Board and Agriculture. Following the 1985 general election, he became Minister of Education, Minister of Community and Transportation Services and Minister responsible for the Yukon Housing Corporation. From the election of February 1989 until January 1991, he held the portfolios of Finance, Education and Economic Development. He was subsequently Minister of Education, Government Services and the Public Service Commission, as well as being responsible for the Workers' Compensation Board until October 1992. After redistribution combined the Mayo and Tatchun ridings, Mr. McDonald successfully ran in the Whitehorse riding of McIntyre-Takhini in 1992 and 1996. He succeeded Tony Penikett as leader of the Yukon New Democratic Party in May 1995. He was most recently elected in September 1996. *Married:* Ofelia Andrade, they have four children (Yoani, Ewan, Larisse and Vanessa).

McElligott, Paul J.
Group President and Chief Executive Officer, BCR Group of Companies (comprising British Columbia Railway Company, BC Rail Ltd., BCR Properties Ltd., Vancouver Wharves Ltd. and BCR Ventures, Inc.) P.O. Box 8770, Vancouver, B.C. V6B 4X6. Director: British Columbia Railway Company; BC Rail Ltd.; BCR Properties Ltd.; Vancouver Wharves Ltd.; BCR Ventures, Inc.; Timberwest Forest Corp.; Vancouver Board of Trade; Business Council of B.C.; Greater Vancouver

PAUL J. McELLIGOTT

Gateway Council; Railway Association of Canada; Western Transportation Advisory Council (WESTAC); Canada-Japan Society of B.C. *Born:* Montreal, Quebec, March 3, 1953. *Educated:* Vanier College, Montreal, C.E.G.E.P. Diploma, 1972; Concordia University, Montreal, B.A., 1975; M.B.A., 1977; Graduated Honours With Distinction, Chartered Institute of Transport. *Career:* Marketing Consultant, Secor Inc., Montreal, 1977–78; Senior Corporate Planner, The CSL Group, 1978–79; Director of Marketing, Voyageur Enterprises Ltd., 1979–82; Vice-President, Marketing, 1982–85; Senior Vice-President, 1985–88; President, 1988–89; President and Chief Executive Officer, BCR Group of Companies, North Vancouver, B.C., 1989–. Member, Young Presidents Organization.

McElvaine, Christopher H., F.S.A., F.C.I.A.
President and Chief Executive Officer, The Empire Life Insurance Company, est. 1923, Financial Products and Services, 259 King Street East, Kingston, Ontario K7L 3A8. Chairman, President and Chief Executive Officer, Colonia Life Insurance Company. Executive Vice-president and Director, E-L Financial Corporation Limited; Director, The Dominion of Canada General Insurance Company; Chairman, Chief Executive Officer and Director, GRENEL Financial Corporation; President and Director, E-L Financial Services Limited. *Born:* Buenos Aires, Argentina, on June 7, 1936. Son of Andrew and Hazel (Knapp/Maddick). *Educated:* St. George's College, Mathematics, Buenos Aires. *Career:* Mercantile and General Reinsurance, London, England and Toronto, 1958; Senior Consultant, SDI Associates, Toronto, 1971; Vice-president, Individual Insurance, The Empire Life Insurance Company, Kingston, 1974; Vice-president, Individual and Group Insurance, The Empire Life Insurance

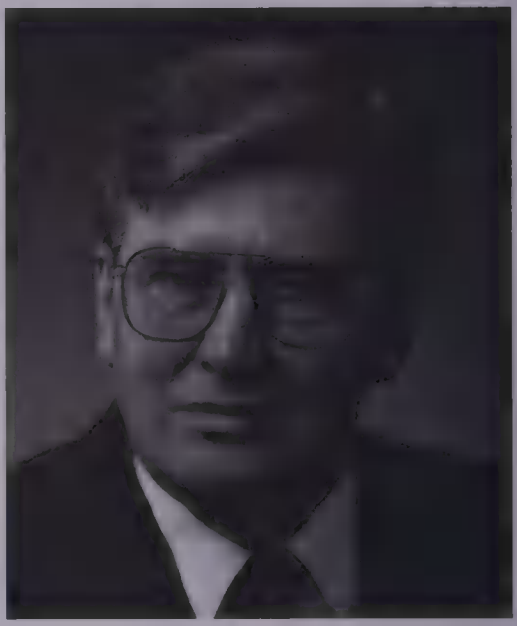

CHRISTOPHER H. McELVAINE

Company, Kingston, 1982; Senior Vice-president, The Empire Life Insurance Company, Kingston, 1987; Executive Vice-president, The Empire Life Insurance Company, Kingston, 1990; President and Chief Executive Officer, The Empire Life Insurance Company, Kingston, 1991. Canadian Life and Health Insurance Association, Chairman, 1998; Canadian Life & Health Insurance Association, Chairman Elect, 1997; Canadian Life & Health Insurance Association, Chairman, Standing Committee on Government Relations; Life Office Management Association, Director of the Board, 1995–98. Jeanne Mance Foundation, Hotel Dieu Hospital,

Director; Greater Kingston Community Foundation, Director. *Married:* Marie Lashley, on September 4, 1961. They have four children: Timothy, Suzanne, Scott, and Penny. *Clubs:* Albany Club, Toronto; Board of Trade, Toronto; Kingston Yacht Club, Kingston. *Recreations:* Boating. *Residence:* 1534 Highway 2 East, Kingston, Ontario K7L 4V1.

McFeetors, Raymond L., B.A., C.F.A.
President and Chief Executive Officer, The Great-West Life Assurance Company (est. 1891) and London Life Insurance

RAYMOND L. McFEETORS

Company (est. 1874), life and health insurance company. 100 Osborne Street North, Winnipeg, Manitoba R3C 3A5. *Born:* Manitoba, May 23, 1944. *Educated:* University of Winnipeg, B.A. (Economics and Political Science), 1968; Chartered Financial Analyst, 1978. *Career:* Joined The Great-West Life Assurance Company as a Trainee in Group Division, 1968; Bond Investments, 1971; Manager, Bond Investments, 1976; Bond Investment Officer, 1978; Investment Officer, Private Placements, 1980; Vice-President, Private Placement Investments, 1984; Vice-President, Bond and Private Placement Investments, 1984; Senior Vice-President, Private Placement Investments, Canada, 1986; Senior Vice-President and Chief Investment Officer, 1991; appointed President and Chief Executive Officer, 1992; appointed President and Chief Executive Officer, London Life Insurance Company, 1997. *Married:* Lynne-Anne; has four children (Leah, Marshall, Holly and Drew). *Recreations:* Boating and golf.

McIsaac, Barbara Alice, Q.C., LL.B.
Managing Partner, McCarthy Tétrault (est. 1855), Barristers & Solicitors, Patent

BARBARA ALICE McISAAC

& Trade-mark Agents. The Chambers, 40 Elgin St., Suite 1400, Ottawa, Ontario K1P 5K6. email: bmcisaac@mccarthy.ca web site: www.mccarthy.ca Tel: 613-238-2105, Fax: 613-563-9386. *Born:* Woodstock, Ontario, September 15, 1949; daughter of Gordon A. and Alice Wisby. *Educated:* Queen's University, Kingston, Ontario, LL.B., 1973. Called to the bar, Law Society of Upper Canada, 1975. *Career:* Associate and Partner, Herridge, Tolmie, Ottawa, Ontario, 1975–83; Counsel, Federal Department of Justice, Ottawa, Ontario, Civil Litigation Section, 1983–94; Counsel and Partner, McCarthy Tétrault, 1994–98; Managing Partner, 1999; appointed Queen's Counsel 1990; Counsel to the Commission of Inquiry into the Deployment of Canadian Forces to Somalia. Member: Canadian Bar Association. *Married:* Edward McIsaac; has three children (Adam, Allison and Jake). *Recreations:* Skiing, canoe tripping, biking. *Residence:* 72 Craig Street, Ottawa, Ontario K1S 4C1.

McKellar, John Duncan, C.M., Q.C., LL.B., B.A.
Senior Partner, Weir & Foulds, Barristers & Solicitors. Exchange Tower, 2 First Canadian Place, Suite 1600, Toronto, Ontario M5X 1J5. email: mckellaj@weirfoulds.com Director and officer of various business and charitable organizations. *Born:* Toronto, Ontario, October 28, 1933; son of John McKellar of Toronto and Vera (Cook) McKellar of Streetsville, Ontario. *Educated:* North Toronto Collegiate; University of Toronto, Honours B.A. (Modern History), 1955; Osgoode Hall (Honours), 1959. *Career:* Started with Weir & Foulds, 1958–. Appointed Queen's Counsel, 1973. Member: Canadian Bar Association (Former Member of Ontario and National Councils); Canadian Tax Foundation; International Bar Association (Business Section). Author of numerous articles on taxation, estate planning, leasing, charities and other subjects. Editor of *Shopping Centre Leases*, Volume 1 and 2. Former Lecturer: Canadian Tax Foundation; Canadian Bar Association; Ontario Bar Admission Course. *Honours:* Named to the Order of Canada, 1996. *Married:* Marjorie Kay Stirrett, daughter of John R. Stirrett, December 28, 1957; has

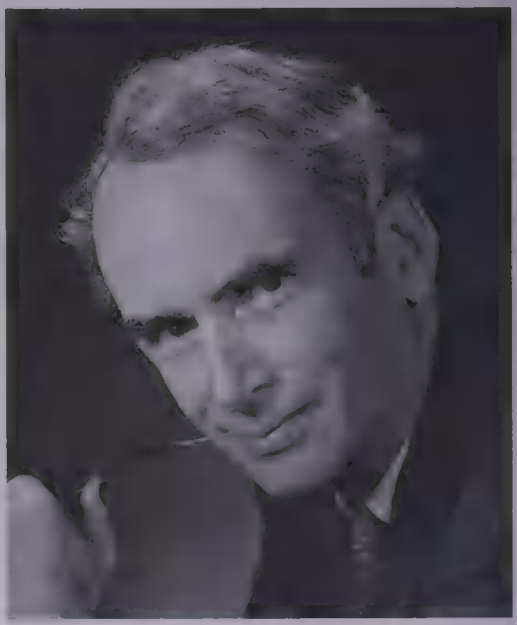

JOHN DUNCAN McKELLAR

three children (David, Donald and Barbara). *Clubs:* University; Arts & Letters (past president). *Recreations:* Theatre and performing arts. *Residence:* 149 Glencairn Avenue, Toronto, Ontario M4R 1N1.

McLachlin, The Honourable Madam Justice Beverley, B.A., M.A., LL.B.
Puisné Judge, Supreme Court of Canada. Ottawa, Ontario K1A 0J1. *Born:* Pincher

BEVERLEY McLACHLIN

Creek, Alberta, September 7, 1943. *Educated:* University of Alberta, M.A., 1968; LL.B., 1968. *Career:* Practised law with Wood, Moir, Hyde and Ross, Edmonton, 1969–71; Thomas, Herdy, Mitchell & Co., Fort St. John, British Columbia, 1971–72; Bull, Housser and Tupper, Vancouver, 1972–75; Lecturer, Associate Professor and Professor with tenure, University of British Columbia, 1974–81; appointed to the County Court of Vancouver, April 9, 1981; appointed to the Supreme Court of British Columbia, September 8, 1981; appointed to the Court of Appeal, British Columbia, December 5, 1985; appointed Chief Justice of the Supreme Court of British Columbia, September 7, 1988; appointed to the Supreme Court of Canada, March 30, 1989. Called to the bar of: Alberta, 1969; British Columbia, 1971. Author of numerous publications. Member, Editorial Advisory Board on: Family Law Restatement Project, 1987–88; Civil Jury Instructions, 1988. *Honours:* University of British Columbia, LL.D. (Hon.), 1990; University of Alberta, LL.D. (Hon.), 1991; University of Toronto, LL.D. (Hon.), 1995. Widow of Roderick McLachlin; has one child (Angus). Married Frank E. McArdle, February 1992.

McLauchlin, William Andrew, B.A., LL.B.
Counsel, Glaholt & Associates, Barristers and Solicitors, Suite 800, 141 Adelaide Street West, Toronto, Ontario M5H 3L5. email: wam@glaholt.com web site: www.glaholt.com *Born:* Toronto, Ontario, on December 11, 1948. Son of William A. McLauchlin and M. Isabel McLauchlin. *Educated:* Law Society of Upper Canada, Bar Admission Course, 1975; LL.B., University of Western Ontario Law School, 1973; B.A., York University, 1970. *Career:* Counsel, Glaholt & Associates, 1999–; Managing Partner, Dingwall, McLauchlin, 1994–98; Co-Managing Partner, Dale & Dingwall, 1993–94; Member, Executive Committee, Woolley, Dale, & Dingwall, 1984–93; Partner, Woolley, Dale, & Dingwall, 1979–93; Associate, Woolley, Dale, & Dingwall, 1975–78. Read law with Woolley, Hames, Dale, & Dingwall, 1973–74. Admitted to the bar in the Province of Ontario with Honours, 1975. Member of Law Society of Upper Canada; Metropolitan Toronto Lawyers' Association; The Advocates' Society; The Canadian Bar Association; Defense Research

Institute; American Bar Association; Toronto Construction Association; American Concrete Institute. Prepared and pre-

WILLIAM ANDREW McLAUCHLIN

sented numerous papers to professional organizations such as The Law Society of Upper Canada, The Canadian Bar Association and to numerous construction trade organizations. University of Toronto, Department of Civil Engineering - Masters Programme, Guest Lecturer - Risks and Litigation Avoidance, 1990, 1991, and 1992; Law Society of Upper Canada, Bar Admission Course, Former Instructor, Creditor and Debtor Rights Section. *Honours:* Fellow of the Canadian College of Construction Lawyers; Recognized by Lexpert, The Canadian Legal Directory as a leading practitioner in the area of Construction Law; Maintains an AV rating from Martindale & Hubbell Law Directory indicating a legal ability rating from very high to pre-eminent and a general recommendation rating of faithful adherence to professional standards of conduct and ethics, professional reliability, diligence and other criteria relevant to the discharge of his professional responsibilities. *Married:* Sheila Niven McLauchlin, on October 1, 1982. They have three children: James, Andrew, and Kate. *Clubs:* Member, Oshawa Ski Club; Director, York Mills Hockey Club; Director, Kawartha Park Cottagers' Association. *Residence:* 67 McRae Drive, Toronto, Ontario M4G 1S3; Kawartha Park, Stoney Lake, Ontario.

McLean, Daryl E., B.A., LL.B.
Partner, McCarthy Tétrault (est. 1855), Barristers & Solicitors, Patent & Trademark Agents. Suite 4700, Toronto Dominion Bank Tower, Toronto-Dominion Centre, Toronto, Ontario M5K 1E6.

DARYL E. McLEAN

email: dmclean@mccarthy.ca web site: www.mccarthy.ca Tel: 416-601-7700, Fax: 416-868-0673. *Educated:* University of New Brunswick, B.A.; Dalhousie University, LL.B. Member: Canadian Bar Association; International Bar Association; Fundraising Committee, Ontario Division of the Canadian Cancer Society. Has two children (Stacy and Mitchell). *Clubs:* Granite; Fitness Institute; Greystone Golf Club. *Residence:* 20 Whitney Avenue, Toronto, Ontario M4W 2A8.

McLean, David, B.A., LL.B., LL.D. Chairman of the Board, Canadian National Railway Company; Chairman and Chief Executive Officer, The McLean Group. The McLean Group has developed numerous residential, office, retail and industrial properties. Heritage re-developments include The Landing, a $50-million renovation of an historical building in downtown Vancouver. Member, Board of Directors, BurCon Properties Limited. *Career:* Appointed to the Board of Canadian National Railway Company in mid 1994, before being elected Chairman in December, 1994. Mr. McLean also served an earlier term as director of Canadian National Railways from 1979–86; unanimously elected by the Board of Directors of CN in 1995, to be the Chairman of the newly privatized company. He was instrumental in the completion of the successful $2.3-billion initial public offering of all of CN's shares to the public, which was the largest such offering in Canadian history. Past-leaderships, he was: Director: DeHavilland Aircraft of Canada; Northwestel Inc.; Canac Consultants Limited; and NuWest Group. Founding Chairman of Westech Information Systems (the former information systems arm of B.C. Hydro). Chairman of the Board, of Coastland Wood industries. Past-chairman, The Canadian Chamber of Commerce, 1992–93; Past-chairman, The Vancouver Board of Trade, 1992–93. He continues active involvement in both organizations. Was Chairman of the Board, University of

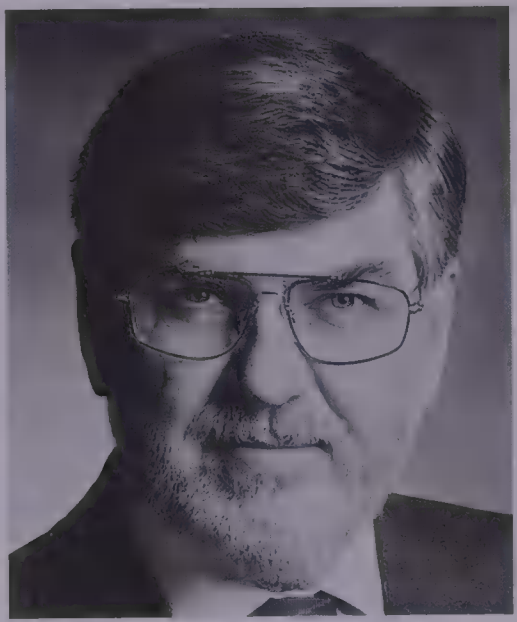

DAVID McLEAN

British Columbia; Member of the Advisory Board of the Institute of Canadian Studies at the University of California at Berkeley; was Founding Chairman of the Centre for North American Business Studies at Simon Fraser University, Chairman of the Capital campaign for St. George's School in Vancouver. Active in several projects to preserve Canada's Wetlands; Member of the Board of Ducks Unlimited Canada; Honorary Patron of the Kidney Foundation of Canada; Member of the Advisory Board, Sunny Hill Foundation for Children; Patron, Seaforth High-

landers of Canada; former Scoutmaster; former National Chairman of the Adopt an Athlete Program, 1994 Commonwealth Games in Victoria. *Honours:* The Landing re-development led to Mr. McLean receiving the Achievement Award of the Downtown Vancouver Association in 1988. The award recognized outstanding contribution to the quality, character, and revitalization of downtown Vancouver, and in Mr. McLean's faith in the commercial viability of Vancouver's Gastown area in the tremulous days after Expo '86. Chosen by University of Alberta, as one of the founding 16 alumni inductees into the "Alumni Wall of Recognition." Honorary Doctor of Laws, University of British Columbia and University of Alberta, 1994. Distinguished Leadership Award, Simon Fraser University, 1995; Community Leadership Award, Junior Chamber of Commerce in Vancouver, 1995. *Married:* Brenda, who is Vice-Chair of the McLean Group and Vice-chair of the McLean McCuaig Foundation (a family charitable foundation); they have two sons: Jason and Sacha.

McLellan, The Honourable A. Anne, P.C., M.P.
Minister of Justice and Attorney General of Canada, Government of Canada. *Educated:* Dalhousie University: B.A. and LL.B.; Master of Laws, Kings College, University of London. *Career:* Assistant Professor of Law, University of New Brunswick, 1976–80 (includes stint as Acting Associate Dean); Associate Professor of Law, University of Alberta, Edmonton, 1980–92; Associate Dean, Faculty of Law, 1985–87; Professor, 1989; Acting Dean, July 1991–June 1992. Called to the bar of Nova Scotia January, 1976. Formerly: Director: Canadian Civil Liberties Association; Alberta Legal Aid; Vice-President, University of Alberta Faculty Association. Elected Liberal Member of

A. ANNE McLELLAN

Parliament for Edmonton Northwest in 1993; re-elected Liberal Member of Parliament for Edmonton West in 1997; Minister of Natural Resources Canada, 1993–97; Appointed Minister of Justice and Attorney General of Canada on June 11, 1997.

McLellan, The Honourable A. Anne, P.C., M.P.
Ministre de la Justice et Procureure générale du Canada. Gouvernement du Canada. *Né à:* Anne McLellan est originaire de la Nouvelle-Écosse. *Études:* Mme McLellan est titulaire d'un Baccalaurat ès arts, d'une licence en droit de l'Université Dalhousie et d'une maîtrise en droit du Kings College de l'Université de London. Elle a été admise au Bar-

reau de la Nouvelle-Écosse en janvier 1976. *Carrière:* De 1976 à 1980, Mme McLellan a été professeure adjointe de droit à l'Université du Nouveau-Brunswick et, pendant un an et demi, vice-doyenne par intérim. En 1980, elle a déménagé à Edmonton où elle a accepté un poste de professeure agrégée de droit à l'Université de l'Alberta. De 1985 à 1987, elle a exercé la fonction de vice-doyenne du Département de droit de l'université et est devenue professeure en 1989. De juillet 1991 à juin 1992, elle a été doyenne par intérim. Mme McLellan a été vice-présidente de l'Association des professeurs de l'Université de l'Alberta. Elle a également siégé au conseil d'administration de l'Association canadienne des libertés civiles et de l'aide juridique de l'Alberta. Elle a été élue députée de la circonscription d'Edmonton-Nord-Ouest le 25 octobre 1993 et ré-élue en 1997 pour la circonscription d'Edmonton Ouest; elle fut Ministre des Ressources naturelles Canada, de 1993 à 1997; et fut nommée Ministre de la Justice et Procureure générale du Canada le 11 juin 1997 par le premier ministre Jean Crétien.

McLellan, The Honourable Mr. Justice Hugh H., C.D., B.A., LL.B.
A Judge of the Court of Queen's Bench of New Brunswick, Trial Division, Provincial Building, Saint John, New Brunswick E2L 4Y9. Ex officio Judge, Court of Appeal of New Brunswick. email: mclellh@nbnet.nb.ca *Born:* Saint John, New Brunswick, May 25, 1948; son of the late Hendry Ogilvy McLellan, barrister, of Saint John, New Brunswick, and the late Catherine MacLean of Lewis, Prince Edward Island. *Educated:* Rothesay Collegiate School; University of New Brunswick, B.A., 1967; LL.B., 1969. *Career:* Partner, McLellan & McLellan, Saint John, 1969; Senior Partner, 1975; in 1983 the firm changed its name to McLellan, Allaby & Holland. Appointed to Queen's Bench, September 8, 1986. Called to the bar of New Brunswick, 1969; Nova Scotia, 1975; Ontario, 1976; Newfoundland, 1977. Former Chairman of the Dominion Command Royal Canadian Legion Constitution and Laws Committee; Former Member: Saint John Law Society (President, 1981–83); Barristers' Society (now Law Society) of New Brunswick (President, 1984–85); Law Society of British Columbia (Honorary Member); Canadian Maritime Law Association; Saint John Port Development Commission (Chairman, 1984–86). Former Member of the Executive of the following: United Way of Greater Saint John; St. John Ambulance, New Brunswick Council; Canadian Red Cross Society, New Brunswick Division; Former Member, New Brunswick Association of Non-Profit Nursing Homes (President, 1978–80). Enlisted in Canadian Army COTC, 1965; commissioned in RC Signals, 1967; promoted Major in 1979 and served as Commanding Officer 722 (Saint John) Communication Squadron, 1979–82; Staff Officer, Western New Brunswick Militia District Headquarters, 1982–85; Senior Staff Officer, and promoted Lieutenant-Colonel, 1985. Resigned when appointed to the Bench in 1986. Recalled in 1994 to part-time military judicial duties as a Lieutenant-Colonel, president of a Standing Court Martial and a Special General Court Martial. *Honours:* Order of St. John of Jerusalem; Canadian Forces Decoration. *Married:* Judith R. Parent, daughter of Lloyd W. Parent of Saint John, July 12, 1969; has five children

(Catherine, David, Lloyd, Thomas, and Lynn). *Clubs:* St. Patrick's Society of Saint John (President, 1983); Royal Canadian Military Institute. *Recreations:* Fishing, tennis, skiing and amateur radio (VE1AKZ). Presbyterian (Elder). *Residence:* 2194 Rothesay Road, East Riverside, Saint John, New Brunswick E2H 2K5.

McNally, Alan G., B.Sc., M.Eng., M.B.A. Chairman of the Board and Chief Executive Officer, Harris Bank and Harris Bankcorp, Inc. 111 West Monroe St., Chicago, Illinois 60690 USA. *Born:* Quebec City, Quebec, November 3, 1945. *Educated:* Cornell University, B.Sc. and M.Eng. (Industrial Engineering), 1963–67; York University (and studies at Harvard Graduate School of Business; Oxford University Centre for Management Studies; Institut Europeen d'Administration des Affaires, Fontainebleau, France), M.B.A., 1967–69. *Career:* Joined the Bank of Montreal Group of Companies in 1975, and played a leading role in the Harris/Bank of Montreal merger in 1984. Prior to his move to Chicago, he held the post of vice chairman, responsible for Personal and Commercial Financial Services at Bank of Montreal. In this position, McNally oversaw activities of banking groups serving five million individuals, small businesses and corporate mid-market customers in Canada – a $50-billion business comprising 1200 offices nationwide. He also served as chairman of Mastercard International Incorporated. He has had senior responsibilities in virtually every area of Bank of Montreal's operations, serving as Corporate Controller, in International Banking and Treasury, and heading its London and European operations. Trustee of DePaul University; member of the advisory board of Northwestern University's J.L. Kellogg Graduate School of Management; member of the board of Evanston Northwestern Healthcare; director of Chicago Youth Centers; member of the board of directors of The Economic Club of Chicago; member of the Civic Committee of the Commercial Club of Chicago; The Executive Club of Chicago; the Chicago Club; the Glen View Club; general chair for the United Way/Crusade of Mercy fundraising campaign for 1996. Past contributions: treasurer of the Queen Elizabeth Hospital Foundation; director of Kid's Help Phone; member of the Board of Governors of York University; director of the Canadian Council for Aboriginal Business. *Honours:* Anti-Defamation League's Americanism Award; Christian Industrial League's Community Builder Award; York University's Schulich School

ALAN G. McNALLY

of Business in Toronto, the recipient of the Outstanding Executive Leadership Award; Prime Movers Award, honouring individuals and organizations that have created significant opportunities for minority and women-owned businesses in Chicago. *Married:* Ruth, have two children. *Residence:* Winnetka, Illinois.

McNally, Alan G., B.Sc., M.Eng., M.B.A.
Alan McNally est président du conseil d'administration et chef de la direction d'Harris Bank and Harris Bankcorp, Inc., 111, rue Monroe Ouest, Chicago, Illinois 60690, États-Unis. Né à Québec le 3 novembre 1945, il détient un baccalauréat en sciences et une maîtrise en génie industriel de l'Université Cornell (1963–67), ainsi qu'un MBA de l'Université York (1967–69). Il a également étudié au Graduate School of Business de l'Université Harvard, au Centre for Management Studies de l'Université Oxford et à l'Institut européen d'administration des affaires à Fontainebleau en France. Il a joint les rangs du groupe de la Banque de Montréal en 1975 et a joué un rôle clé dans la fusion Harris / Banque de Montréal réalisée en 1984. Avant de déménager à Chicago, monsieur McNally a été vice-président en charge des services financiers aux particuliers et aux entreprises à la Banque de Montréal. À ce poste, il a supervisé les activités de groupes bancaires desservant cinq millions de clients au Canada, particuliers, petites et moyennes entreprises ; une affaire de 50 milliards de dollars regroupant 1 200 bureaux à l'échelle nationale. Il a également été président de Mastercard International Incorporated. En fait, il a détenu des postes de responsabilité élevée dans presque tous les secteurs des opérations de la Banque de Montréal, ayant été contrôleur de gestion des opérations bancaires internationales et du trésor et directeur des opérations à Londres et en Europe. Monsieur McNally est membre du conseil de l'Université DePaul, du conseil consultatif du J.L. Kellogg Graduate School of Management du Northwestern University, du conseil d'administration du Evanston Northwestern Healthcare, directeur des Chicago Youth Centers, membre du conseil d'administration du Economic Club of Chicago, membre du comité civil du Commercial Club of Chicago, du Executive Club of Chicago, du Chicago Club et du Glen View Club ; il a été directeur général de la campagne de levée de fonds de Centraide en 1996. Il a aussi été trésorier de la Fondation de l'hôpital Reine Elizabeth, directeur de Jeunesse j'écoute, membre du conseil des gouverneurs de l'Université York et directeur du Conseil canadien sur les affaires autochtones. Il a remporté le Anti-Defamation League's Americanism Award, le Christian Industrial League's Community Builder Award, le Outstanding Executive Leadership Award du Schulich School of Business in Toronto de l'Université York et le Prime Movers Award qui récompense les personnes et les organismes ayant créés des occasions significatives pour les entreprises de Chicago appartenant à des minorités ou à des femmes. Alan McNally est marié à Ruth et a deux enfants. Il demeure à Winnetka en Illinois.

McNeil, John D., C.F.A., M.A.
Chairman, Chief Executive Officer and Director, Sun Life Assurance Company of Canada. Sun Life Centre, 150 King Street West, Toronto, Ontario M5H 1J9. Chairman and Director: Sun Life Assurance Company of Canada (U.S.); Sun Life

Insurance and Annuity Company of New York; Sun Life Financial Holdings Inc.; Canadian Life and Health Insurance Association (CLHIA); Chairman and Member of the Board of Managers, Compass Variable Annuity Funds. President and Director, Sun Growth Variable Annuity Fund Inc. Director: Massachusetts Financial Services Company; Spectrum United Holdings Inc.; Sun Life of Canada Investment Management Limited; Sun Life of Canada UK Holdings plc.; Sun Life Savings and Mortgage Corp.; Sun Life Trust Company; American Council of Life Insurance (ACLI); C.D. Howe Institute; Canadian Pacific Limited; The Canadian Ditchley Foundation; S.S. Huebner Foundation; Shell Canada Limited. Chairman, CLHIA Nominating Committee; CLHIA Task Force on Tax Policy; Member: CLHIA Standing Committee on Government Relations; CLHIA Task Force on Bilateral and Multilateral Trade; CLHIA Task Force on Legislative Review; Business Council on National Issues (Member, Task Force on Taxation Policy; Policy Committee); British North America Committee (Chairman, Executive Committee); Canadian American Committee; Ontario Business Advisory Council; Toronto Advisory Board, The Salvation Army. Trustee: MFS/Sun Life Series Trust; Hospital for Sick Children. *Born:* Southampton, England, February 17, 1934. *Educated:* University of Edinburgh, Honours M.A. (Political Economy), 1956; Chartered Financial Analyst, 1966. *Career:* Joined Sun Life Assurance Company of Canada, 1956; Assistant Treasurer, 1962; Mutual Funds Management Corporation Limited and Grouped Funds Distributors Ltd., 1966–73; Principal, Morrison Krembil Ltd., 1974–75; joined The Bank of Montreal, 1975; Vice-President, Investments, The Bank of Montreal, 1975–79; Vice-President, Securities Investments, Sun Life Assurance Company of Canada, 1979; Senior Vice-President and General Manager for the United States, 1982; Executive Vice-President, 1985–87; Deputy Chairman and Director, 1987; Chairman and Chief Executive Officer and Director, 1988–. *Married:* Esther (née Spence); has five children. *Clubs:* Royal Canadian Yacht; Toronto; York.

JOHN D. McNEIL

McNeil, John D., C.F.A., M.A.
Président du Conseil, chef de la Direction et administrateur de la Sun Life du Canada, compagnie d'assurance-vie, Sun Life Centre, 150, rue King ouest, Toronto (Ontario) M5H 1J9. Président du Conseil et administrateur de la Sun Life Assurance Company of Canada (U.S.); de la Sun Life

Insurance and Annuity Company of New York; du Holding financier Sun Life Inc. et de l'Association canadienne des compagnies d'assurances de personnes (ACCAP). Président et membre du Conseil de gestion de Compass Variable Annuity Funds. Président et administrateur du Sun Growth Variable Annuity Fund Inc. Administrateur des organisations suivantes : Massachusetts Financial Services Company; Société de portefeuille Spectrum United Inc.; Société de gestion-placements Sun Life du Canada Limitée; Sun Life of Canada UK Holdings plc.; Société d'épargne et d'hypothèques Sun Life; Compagnie de fiducie Sun Life; American Council of Life Insurance (ACLI); Institut C.D. Howe; Canadian Pacifique Limitée; The Canadian Ditchley Foundation; S.S. Huebner Foundation; Shell Canada Limitée. Président du Comité des candidatures de l'ACCAP et du Groupe de travail sur les politiques fiscales de l'ACCAP. Membre des groupes suivants : Comité permanent des relations avec les gouvernements de l'ACCAP; Groupe de travail sur le commerce bilatéral et multilatéral de l'ACCAP; Conseil canadien des chefs d'entreprises (et membre du Comité des politiques et du Groupe de travail sur les politiques fiscales); British North American Committee (et président du Conseil de direction); Ontario Business Advisory Council; Conseil consultatif de l'Armée du salut de Toronto. Fiduciaire des Fonds en Fiducie MFS et Sun Life et administrateur du Hospital for Sick Children. *Né à* Southampton (Angleterre) le 17 février 1934. *Études :* Université d'Édimbourg, maîtrise ès arts avec spécialisation en économie politique en 1956; Chartered Financial Analyst en 1966. *Carrière :* Entré à la Sun Life du Canada, compagnie d'assurance-vie en 1956; nommé trésorier adjoint en 1962; au service de Mutual Funds Management Corporation Limited et de Grouped Funds Distributors Ltd. de 1966 à 1973; directeur, Morrison Krembil Ltd. en 1974–75; entré à la Banque de Montréal en 1975; vice-président, Placements à la Banque de Montréal de 1975 à 1979; vice-président, Placements mobiliers à la Sun Life du Canada, compagnie d'assurance-vie en 1979; vice-président principal et directeur général pour les États-Unis en 1982; vice-président général de 1985 à 1987; président délégué et membre du Conseil d'administration en 1987; président du Conseil, chef de la Direction et administrateur depuis 1988. Marié à Esther (née Spence) et père de cinq enfants. *Clubs :* Royal Canadian Yacht; Toronto; York.

McNeill, Dr. John, B.Sc., Ph.D.
Director Emeritus, Royal Ontario Museum. 100 Queen's Park, Toronto, Ontario M5S 2C6. Professor, Department of Botany, University of Toronto. *Born:* Edinburgh, Scotland, September 15, 1933; son of Thomas McNeill and Helen Lawrie Eagle. *Educated:* University of Edinburgh, Edinburgh, Scotland, B.Sc. (Botany), 1955; Ph.D. (Botany), 1960. *Career:* Assistant Lecturer, Department of Agricultural Botany, University of Reading, England, 1957–60; Lecturer, 1960–61; Lecturer, Department of Botany, University of Liverpool, England, 1961–69; Research Scientist, Plant (later Biosystematics) Research Institute, Agriculture Canada, Ottawa, 1969–77; Senior Research Scientist, 1977–81; Professor and Chairman, Department of Biology, University of Ottawa, 1981–87; Regius Keeper, Royal Botanic Garden, Edin-

burgh, Scotland, 1987–89; Associate Director, Curatorial, Royal Ontario Museum, Toronto, 1989–91; Acting Director, 1990–91; Director, 1991–97, Director

JOHN McNEILL

Emeritus, 1997–. Member or Fellow of over 35 international and national committees, organizations, associations and societies and member of numerous committees on the international regulation of botanical nomenclature. Author of numerous books, chapters in books, scientific or technical reports, abstracts, reviews, papers in journals and conference proceedings and other miscellaneous publications. Has held visiting and honorary professorships at several universities in Britain and North America.

McPherson, Thomas Alexander, M.D., Ph.D.
President and C.E.O., Biomira Inc. (est. 1985), Biotech Cancer Vaccines. Board Member: Alberta Blue Cross; Biotech Canada; Jadus Technologies, Northern Albera Institute of Technology; Vanier Institute of the Family. *Born:* Calgary, Alberta, March 1, 1939. *Educated:* University of Alberta, Medical (MD), 1962; University of Melbourne, Ph.D., 1969. *Career:* President, Alberta Medical Association, Edmonton, 1981–82; President Elect, Canadian Medical Association, Ottawa, 1983–84; President, Edmonton Academy of Medicine, Edmonton, 1983–84; Deputy Minister Health - Alberta, Edmonton, 1985–88; Professor, University of Alberta, Edmonton, 1969–95; Chairman, Alberta Medical Association, Edmonton, 1991; President and C.E.O., Biomira, Edmonton, 1991–. *Married:* Anne Marie McPherson, August 19, 1967; has four children (Alexander, Sanders, Walsh and Paul). *Recreations:* Golf.

McTaggart, Douglas Graham, B.A., L.I.M.I., C.L.U.
Chairman, President and Director, Planned Insurance Portfolios Co. Ltd., estate planning and financial consultants. Suite 105, Box 2213, Postal Station P, Toronto, Ontario M5S 2T2. Chairman of Planned Investments Portfolios Corp.; Director: Estate and Corporate Funding Programmes Company Limited; A.N.B. Investments Co. Ltd. *Born:* Toronto, Ontario, September 30, 1931; son of the late Donald Harrison, Q.C., and Hazel G. (Defoe) McTaggart. *Educated:* Rawlinson Public School, Toronto; Forest Hill Collegiate Institute, Toronto; Founding Member, Sports College Testing Group headed by the late Lloyd Percival, 1946–48; competed in 880 yd. dash in Madison Square Gardens, N.Y., Chicago, Montreal and Hamilton; Victoria College, University of Toronto, B.A., 1954; Institute of Insurance Marketing at the

School of Business Administration, Southern Methodist University, Dallas, Texas, 1956. *Career:* While attending university, was employed by Swift Canadian Co. as Muskoka Lakes Sales Representative; began as a Life Underwriter with Canada Life Assurance Co., 1956; Manager, Field Training Research, 1957–58; Agency Manager, 1958–63; conducted own Agency for a major Toronto-based life insurance company, 1963–69; obtained the C.L.U. designation, 1963; appointed President and Director, Planned Insurance Portfolios Co. Ltd., 1969, placed in force in excess of $1 billion of insurance with leading life insurance companies. Member: Life Insurance Management Association; The Canadian Association of Insurance and Financial Advisors - CAIFA (Past Director and Officer); Canadian Tax Foundation; Life and Qualifying Member of Million Dollar Round Table. United Appeal (Past Chairman, Insurance Section); Art Gallery of Ontario; Royal Canadian Military Institute; Fellow of Royal Ontario Museum; Charter Member, Board of Trade Golf Club. Officer, 78th Fraser Highlanders; Royal Canadian Military Institute. *Honours:* Canada Life's President's Special Award for Leadership and General Efficiency in Branch Management, 1960; was the leading international agency of a major Toronto-based life insurance company, 1969; Member of the Chancellor's Council of Victoria University, 1988–93; Founding benefactor and Past Director of Lake of Bays Heritage Foundation , 1985–92; Gold Knight, Million Dollar Round Table Foundation; Canadian Institute of Metallurgy & Petroleum; Member, Antique Classic Boat Society Inc. *Married:* 1955 Audrey Spence-Jones, daughter of Hon. Charles Alfred John Spence-Jones; has three children Pamela (Mrs. Robert Floyd); Susan Kimberly (Mrs. Richard Hoffman); Douglas Gregory. Divorced 1979. Married: 1983 Mary Eleanor Holton Hunter - deceased 1988. *Clubs:* Granite; Board of Trade of Metropolitan Toronto; Empire Board of Trade; Delray Beach Club (Delray Beach, Florida); Founding member, Probus Club of Bracebridge, Club #69 (Chartered October 11, 1996). A.F. & A.M.; Freemason (Life Member, St. Andrews Lodge). *Recreations:* Golf, badminton, skeetshooting and boating, student of military history, Canadian representative of Custer Battlefield Historical & Museum Association Inc.; Hon. Patron of Animal Art in the Park (Algonquin) - 1995–98. United Church of Canada. *Residence:* 222 Walmer Road, Toronto, Ontario M5R 2R7; Rolling Rock North, Burnt Island Bay, Muskoka, Ontario P0B 1A0.

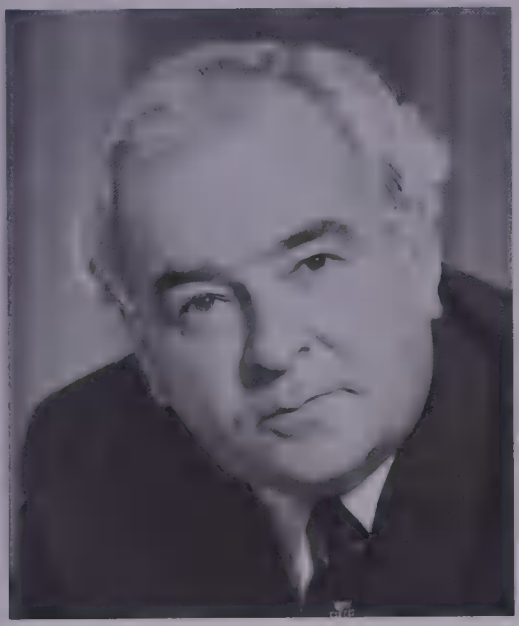

DOUGLAS GRAHAM McTAGGART

McVeigh, Laurence Robert, B.A., B.Ed., M.Ed.
Chairperson, Credit Union Central of Canada (C.U.C.C.) (est. 1954), National Trade Association for member Canadian credit unions. Suite 500, 300 The East Mall, Toronto, Ontario M9B 6B7. email: mcveigh@cucentral.com Tel: 416-232-3426, Fax: 416-232-9196. President, Cheticamp Island Resorts Ltd. (est. 1989), Vacation Rental Properties, Cape Breton, Nova Scotia, Canada. Secretary and Director, World Council of Credit Unions, Madison, Wisconsin; Director, Co-operative Trust Company of Canada; Director, Credit Union Central of Nova Scotia; President, National Association of Canadian Credit Unions; Director, Canadian Co-operative Leasing Services; Director, Canadian Co-operative Agricultural Financial Services; Co-Chair, National Service Entity Project Steering Committee (C.U.C.C.). *Born:* Sydney, Nova Scotia, December 28, 1943. *Educated:* St. Francis Xavier University, Master of Education (Administration), 1996; St. Francis Xavier University, Certificate, Master of Arts, 1970, Bachelor of Education, 1966, Bachelor of Arts, 1965; University of Toronto, Candidate - Ph.D., Educational Administration, 1998–present. *Career:* Dept. Head/Teacher, Nova Scotia Community College, Sydney Campus, N.S., 1966–80; Principal, Nova Scotia Community College, Sydney Campus, N.S., 1980–93; C.E.O. (Interim), Credit Union Central of Nova Scotia, Halifax, 1985; Supervisor, Apprenticeship Div., Dept. of Education & Culture, Nova Scotia, 1995–96; Policy Advisor, Community College Branch, Nova Scotia, 1993–94. N.S. Vocational Administrators Assoc., Member and Past President; Association of Psychologists of Nova Scotia, Affiliated Member and Executive Ctee. Member, 1982–85; Nova Scotia Community College Advisory Bd., Member and Secretary, 1980. Seton Foun-

LAURENCE ROBERT McVEIGH

dation, N.S., Chairman, 1985–90; Seaview Manor Corp., N.S., Chair, 1986–91; Justice of the Peace in and for the Province of Nova Scotia, 1981–present; Dominion Police Commission, N.S., Chair, 1982–94; Cape Breton Joint Expend. Bd., N.S., Director, 1982–91; Cape Breton District School Bd., N.S., Chair, 1987–91; League Data Ltd., N.S., Chair, 1987–90 and 1983–85; League Savings and Mortgage Co., N.S., Chair, 1987–90 and 1983–85; Credit Union Central of Nova Scotia, Chair, 1987–90 & 1983–85; Nova Scotia Credit Union Deposit Insurance Corporation, Director, 1987–94. *Honours:* Academic Awards (Graduate): Ontario Institute for Studies in Education

(O.I.S.E.) University of Toronto, three-year scholarship; Nova Scotia Teachers' Union Scholarship; Izaak Walton Killam Fellowship, Dalhousie University; St. Francis Xavier University Scholarship. *Recreations:* Hunting, fishing. *Residence:* P.O. Box 160, Dominion, Nova Scotia, Canada B0A 1E0; Box 137, 321 Bloor St. W., Toronto, Ontario, Canada M5S 1S5.

Meech, Richard C., Q.C., B.A., LL.B., LL.M.

Partner Emeritus and Counsel, Borden & Elliot, Barristers and Solicitors. Scotia Plaza, 40 King Street West, Suite 4100, Toronto, Ontario M5H 3Y4. Director and Secretary, Canabam Limited. Director and Chairman, RRURUP-Eskofot Canada Limited; Director: Budd Canada Inc.. *Born:* Portsmouth, Hampshire, England, September 16, 1921; son of the late Richard George and Elizabeth (Campbell) Meech. *Educated:* Ridley College, St. Catharines, Ontario; University of Toronto, B.A., 1946; Osgoode Hall Law School, Toronto, LL.B., 1950; Harvard Law School, LL.M., 1951. *Career:* Joined Borden, Elliot, Kelley, Palmer & Sankey (now Borden & Elliot), 1951; Partner, 1956–. Read law with Daly, Thistle, Judson & McTaggart, Toronto; called to the bar of Ontario, 1950; appointed Queen's Counsel, 1960. Member: The Canadian Bar Association; The International Bar Association; The Canadian Tax Foundation; County of York Law Association; Chairman, Business Section, International Bar Association, 1982–84; President, Harvard Law School Association of Ontario, 1971–75; Secretary, Canadian Investor Protection Fund, 1969–90; Chairman, Howden Group P.L.C., 1982–87. Trustee: Queen's University, 1980–92; Textron Canada Charitable Foundation; Chairman of the Board of Trustees of Havergal College Foundation, 1972–74; Trustee, Sunnybrook Medical Centre, 1966–81; Trustee Emeritus, Sunnybrook Medical Centre; Governor, Havergal College, 1971–77; National Chairman, Queen's University Parents' Association, 1975–85; Member, Advisory Council, Ridley College; Metro Toronto Advisory Board, The Salvation Army; President, The Canadian Club of Toronto, 1974–75; appointed Honorary Consul of Thailand at Toronto, 1967; appointed Consul General, 1983. Served as Pilot during World War II with Royal Canadian Air Force and Royal Air Force, 1942–46; discharged with rank of Flying Officer. *Honours:* Appointed Commander of the Most Exalted Order of the White Elephant (Thailand), 1986; made Knight Comman-

RICHARD C. MEECH

der of the Most Noble Order of the Crown of Thailand, 1990. *Married:* Carol Crockett, daughter of the late Charles and Helen (Williams) Crockett, Denver, Colorado, October 6, 1951; has five children (Susan Crockett, Richard George, Peter Campbell, Sarah Elizabeth and Nancy Bingham). *Clubs:* Badminton & Racquet; National (President, 1980–81); Toronto Golf; Toronto; York, all of Toronto; Harvard, New York City; Coral Beach & Tennis, Bermuda; Garden of the Gods, Colorado. Fraternity: Kappa Alpha Society. *Recreations:* Golf, skiing, tennis and fishing. Anglican Church of Canada. *Residence:* 40 Stratheden Road, Toronto, Ontario M4N 1E4.

Meighen, The Honourable Michael Arthur, Q.C., B.A., LL.L.
Senator, The Senate of Canada (Member, Standing Senate Committee on Banking, Trade and Commerce).Counsel, Meighen Demers, barristers and solicitors. P.O. Box 11, 11th Floor, 200 King Street West, Toronto, Ontario M5H 3T4. email: mmeighen@meighen.com Director: Deutsche Bank Canada, Chairman Corporate Governance Committee; Member, Audit Committee; Paribas Participations Limitée; Cundill Funds (Chairman); Connor Clark & Company Ltd., Chairman, Investment Committee; Member, Corporate Governance Committee; UAP Inc. (Member, Human Resources Committee); CamVec Corporation (Member, Audit Committee). Appointed Member of the Senate, September 1990. *Born:* Montreal, Quebec, March 25, 1939; son of the late Theodore Roosevelt O'Neil and Margaret de Lancey (Robinson) Meighen, both of Montreal. *Educated:* Selwyn House School, Montreal; Trinity College School, Port Hope, Ontario; Université de Genève (certificat d'études françaises); McGill University, B.A., 1960; Université Laval, LL.L., 1963 (Cum Laude). Called to the bar of: Quebec, 1964; Ontario, 1981. Member: Canadian and Quebec Bar Associations; Law Society of Upper Canada. Legal Counsel, Commission of Inquiry on War Criminals, 1985–87. Life Governor, Trinity College School, Port Hope,

MICHAEL ARTHUR MEIGHEN

Ontario; Past Chairman, Ontario Cancer Treatment and Research Foundation, 1982–93; Past Chairman and Life Member, Council for Canadian Unity; Past President, Stratford Festival (Chairman, Endowment Committee); Director, PC Canada Fund; Fondation Laval (Executive Committee); T.R. Meighen Foundation (Chairman); Salvation Army Metropolitan Toronto Advisory Board (Vice-Chairman); Atlantic Salmon Federation. Candidate for

the Progressive Conservative Party in the riding of Montreal-Westmount, 1972 and 1974 Federal Elections; National President, Progressive Conservative Association of Canada, 1974–77; Co-Chairman, 1976 Progressive Conservative Leadership Convention. *Married*: Kelly Elizabeth Dillon, daughter of Richard M. and Elizabeth Dillon, April 8, 1978; has three children (Theodore Richard, Hugh Arthur Kennedy and Max Talbot de Lancey). *Clubs:* Toronto; Mount Bruno Country; University; Toronto Lawn; Albany (Director). *Recreations:* Fishing, golf and skiing. Progressive Conservative. *Residence:* 4 Lamport Avenue, Toronto, Ontario M4W 1S6.

Melman, Anthony R., B.Sc.(Eng.), M.B.A., Ph.D.
Vice-President, Onex Corporation. P.O. Box 700, 161 Bay Street, Toronto, Ontario M5J 2S1. Director of various subsidiaries of Onex Corporation including Celestica Inc. Also director of BT Bank of Canada. *Born:* Johannesburg, South Africa, June 1, 1947; son of Jack and Frances Josephine (Jochelson) Melman. *Educated:* University of the Witwatersrand, B.Sc., 1969; Ph.D., 1976; Cape Town University, M.B.A., 1971 (Gold Medalist). *Career:* Senior Manager, Union Acceptances Limited, 1972–77 (concurrently held positions in other parts of company including Senior Investment Research Analyst for a trust company; seconded to Charterhouse Group (U.K.), 1973–74); emigrated to Canada, July 1977; joined Canadian Imperial Bank of Commerce as Manager, Special Projects Division; Vice-President, Corporate Banking Division, 1981; Senior Vice-President, Merchant Banking, Project and Acquisition Financing, 1983; Vice-President, Onex Corporation, 1984–. *Married:* Valerie; has three children (Vanessa, Justine and Jason). *Clubs:* National; Maple Downs. *Recreations:* Music, fitness training, golf.

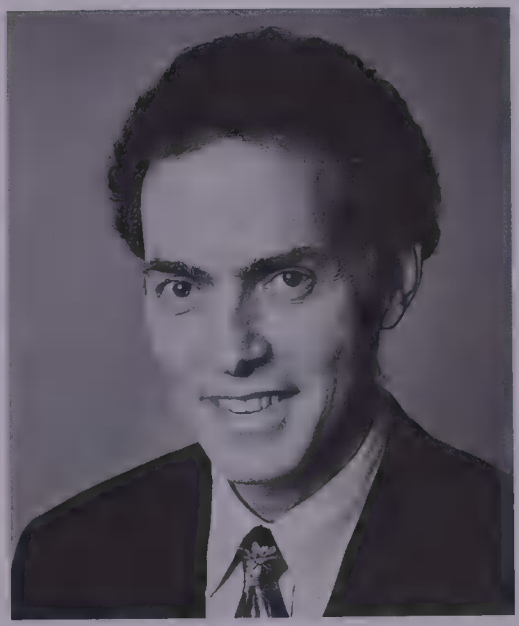

ANTHONY R. MELMAN

Ménard, R. Claude
Born: R. Claude Ménard was born in Beauharnois, Quebec. *Educated:* After obtaining a B.A. from the Collège de Valleyfield, he went on to complete a master's in commerce, specializing in accounting, at the École des Hautes Études Commerciales of the Université de Montréal. He participated in a student exchange with the École des Hautes Études Commerciales de Paris. *Career:* After working for two years at a major Montreal accounting firm, he was hired as Senior Internal Auditor for Iron Ore Company of Canada in Sept-Iles.

Between 1967 and 1977, he held several important positions in Sept-Iles and Labrador City. As general Superintendent, Financial Analysis and Planning, he had complete responsibility for the financial analysis of investments and budget coordi-

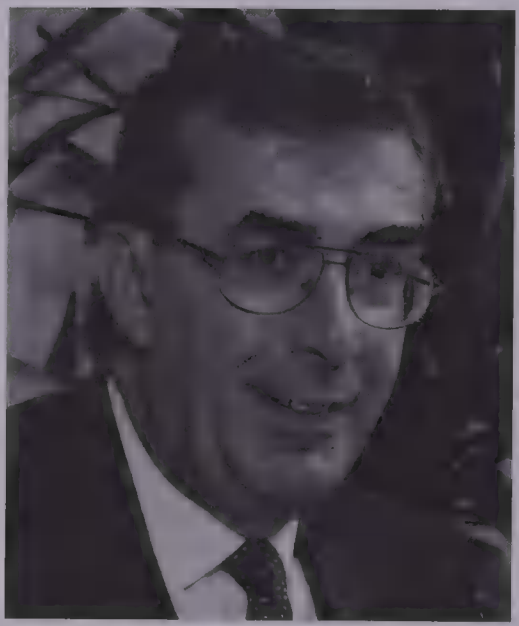

R. CLAUDE MÉNARD

nation for the company as a whole. In 1977, he joined Groupe Forano in Plessisville, where he was Vice-President, Finance and Treasurer, and Vice-President, Corporate Services. In 1981 he joined AGROPUR, coopérative agro-alimentaire as Director of Financial Services and Treasurer. He became Chief Executive Officer in 1989, and Chairman of the Board of NATREL inc. (a subsidiary of AGROPUR operating in the fluid milk and ice cream sectors) at the time of its creation in April 1990, which he held until 1992. He remains on their Board of Directors. He was Chairman of the Board at ULTIMA FOODS INC. until February, 1995. Later on, he sat on the Board of Directors from 1995 to March 1997, when again, he became Chairman of the Board. In March 1997, he was also appointed Chairman of the Board of NATREL (ONTARIO) INC. He is a member of the Canadian Institute of Chartered Accountants, Financial Executive Institute, Montreal Chamber of Commerce, Granby Chamber of Commerce, the Executive Committee of the National Dairy Council of Canada and Chairman of the Board of Directors, George Morris Centre. *Honours:* He became a Fellow of the Ordre of C.A. in 1994. *Recreations:* In addition to involvement in other private and public associations, he enjoys golf, curling, fishing, tennis, baseball and reading.

Merchant, E.F. Anthony, Q.C.
Active Partner and Director, in a number of non-public oil and gas companies, a water rental business and a number of real estate developments in British Columbia, Alberta, Arizona and Saskatchewan. Owner of a Service Station Complex in Alberta. Legal counsel and business advisor to a number of significant corporations, General Counsel for some years for the Sask. Mining Development Corporation; Member, Prime Minister's Council on Asia Pacific and Board of Directors of B.F. Realty, formerly Bell Canada Enterprise Development. *Born:* Son of Sally Merchant, B.A., B. Ed., Former Saskatchewan Member of the Legislature and Canadian Representative to the United Nations; and Evatt F.A. Merchant, B.A., LL.B., Deceased. *Educated:* B.A. Economics (1965); LL.B. (1967); D. Admin (1984). *Career:* Partner in the Merchant Law Group; Admitted to the bar of

Saskatchewan (1968); Member of the Canadian Bar Association (1974); Admitted to the bar of Alberta (1976); Admitted to the bar of British Columbia (1977); Admitted to the bar of Arizona (1987); Member of the American Bar Association (1987); Member of the Trial Lawyers Association of America (1988); Fellow of the International Academy of Matrimonial Lawyers (1994); Member of the Trial Lawyers Association of Saskatchewan (1995); Appointed Queen's Council

E.F. ANTHONY MERCHANT

(1995); Western Editor of the *Reports of Family Law* (Carswell); Member of the Advisory Board of the *Canadian Journal of Family Law*; Member of the Advisory Board of the *Family Law Journal*; Author of frequent professional articles and publications; Former member of the Criminology and Corrections Association; Former Member of the Canadian Association for the Prevention of Crime; Lecturer occasionally at Bar Admission, CBA and other professional forums; Former Agent for the Solicitor General of Canada; Former Agent for the Attorney General of Saskatchewan. Involved as Counsel in thousands of cases including cases argued at the trial level in Ontario, Manitoba, North Dakota, Montana, Arizona, and the Northwest Territories; trial and appeal cases in British Columbia, Alberta, Saskatchewan, and Arizona, and before various administrative tribunals; and cases in the Federal Court and the Supreme Court of Canada. Approximately 360 reported cases. Honorary Consul in Saskatchewan for Austria. Western Canadian Corporate Counsel for a number of national firms, Corporate Counsel to a range of Saskatchewan and Alberta corporations, assisted thousands of new Canadians on immigration issues, acts in the development of First Nations Law, and acts extensively in the family law area. "Uncertainty," Carswell 1997, co-authored with Evatt F.A. Merchant. "Introduction to Battle," *Child Custody Law & Practice*, V1, 1994, Chapter 24, *Child Custody and Practice*, McLeod, Carswell, 1995, Co-authored with James J. Vogel. "Risible Compensation for the Dead Child," *Journal of Motor Vehicle Law*, October, 1995, p. 37, Co-authored with Gerald Smith & Keith Kilback. "The Bankruptcy Dodge", *Family Law Quarterly*, V9, 1993, Sept. P162, Co-authored with James J. Vogel. "The Support Rights of Children Born Outside of Marriage," *Family Law Quarterly*, V7, #3, May 19, 1991, p.359. "Proposals Relating to Saskatchewan Matrimonial Property Legislation", *Family Law Quarterly*, V5, #2, May, 1991, p.65. Numerous Case Notes

and Commentaries, published in various publications. Organizations: the Austrian Edelweiss Club, the Assiniboia Club, the Cub Movement, the Saskatchewan Civil Liberties Association, the MS Society, and the Voice of the Handicapped. Active over time in the YMCA Health Club, the Queen City Track Club, and Mid-West Karate. Media and Public Affair work includes: Open-line radio host in the mid 1970s doing a two-hour daily public affairs program; former free-lance television interviewer with CBC Regina and Saskatoon; Co-ordinator of all radio and television communications for the Liberal Party in the Federal and Provincial Elections of 1972, 1974, 1975, 1978, 1979, 1980 and 1991, doing actual creation and artistic work and a member of the strategy and speech writing Committee in the 1982 and 1986 elections. Former Member of the Saskatchewan Legislature. Past President of and present Director of a number of Regina Liberal Provincial and Federal Executives. Active member of the province-wide campaign committees in every Federal and Provincial Election since the 1970s, involved in strategy, advertising and policy formation roles. Member of the Provincial Executive of the Liberal Party from 1979 to 1987, and 1991; principally engaged in media, policy and fundraising. Lieutenant in the Navy Reserve and a member of various Naval and Officers Clubs. *Honours:* Received awards from the Saskatchewan Action Committee for exceptional contribution to the development of equitable treatment of women before the Courts and in the development of our laws. Awarded the Queen's Decoration Medal in 1976 and the Canadian Long Service Medal in 1984. Mr. Merchant's mother and grandfather were members of the Saskatchewan Legislature and he is brother-in-law to both the Honourable Donald MacDonald and the Honourable Otto Lang. *Married*: Pana Pappas, B.A., B.Ed. Children are Evatt, LL.B., LL.M., Joshua, LL.B., and Matthew, 18.

Meyer, The Honourable Mr. Justice Perry, B.A., B.C.L.
Judge, Quebec Superior Court. Court House, 10 St. Antoine Street East, Room 1560, Montreal, Quebec H2Y 1B6. *Born:* Montreal, Quebec, May 6, 1928; son of Philip Meyerovitch, Q.C., and Queenie (Klineberg), both of Montreal, Quebec. *Educated:* High School of Montreal; McGill University, B.A. (First Class Honours in Math), 1949; B.C.L., 1952; Diplôme d'Études Françaises, Université de Grenoble, 1953. *Career:* Advocate, Meyerovitch & Levy, Montreal, 1954–63; Sessional Lecturer, Faculty of Law, McGill University, Montreal, 1960–63; Associate Professor, 1963–68; Professor of Law, 1968–75; Sessional Lecturer, 1975–81; Adjudicator, Federal Public Service, Public Service Staff Relations Board, Ottawa, 1970–75; Puisné Judge, Quebec Superior Court, Montreal, 1975–; Deputy Judge, Supreme Court of Yukon Territory, 1982–; *ad hoc* Judge, Quebec Court of Appeal, 1988; Judge of Court Martial Appeal Court of Canada, 1995–; Hon. member, Defence Medical Association of Canada, 1996–; Hon. Lieut-Colonel, 51 Medical Company, Canadian Forces, 1998–. Read law with Meyerovitch & Levy, 1953–54; called to the bar of Quebec, 1954; appointed Queen's Counsel 1973. Member: Canadian Bar Association; International Law Association; Canadian Institute for the Administration of Justice; International Association of Comparative

Law; Association Québécoise pour l'étude comparative du droit. Author of miscellaneous periodical articles. Member: Quebec Superior Council of Education, 1964–71; Quebec Commission of Higher Education, 1967–70 (Chairman, 1969–71); Quebec Council of Universities, 1972–75; Quebec Human Rights Commission, 1975; McGill Senate and Board of Governors, 1972–75; National Chairman of Executive Committee, Canadian Jewish Congress, 1974–77; Member of the Board, Centre de Recherches en Relations Humaines. *Honours:* Elizabeth Torrance Gold Medal for highest standing in graduating class in law, 1952; Bar of Paris Medal for highest standing in Quebec Bar exams; Grand Prize (shared) in Canadian Centennial Writing Competition, "Canada 2000 A.D.," 1967; Member, Judicial Liaison Council, Insolvency Institute of Canada, 1993–; Queen's Jubilee Medal, 1977; Umpire (Federal court) for appeals from decisions of Boards of Revision under the Employment Insurance Act, 1994–; elected Hon. Member, International Academy of Trial Judges, 1992; Mérite du Barreau, Quebec Bar, 1993. *Married*: Joy Ballon, daughter of David Ballon, M.D., C.M., June 25, 1952; has three children (Vicki Anne, Linda Ruth and Sarah Jane). *Recreations:* Jogging, music, science and travel. Jewish. *Residence:* 9 Thurlow Road, Hampstead, Quebec H3X 3G4.

Mifflin, The Honourable Fred
Minister of Veterans Affairs and Secretary of State (Atlantic Canada Opportunities Agency) , and Member of Parliament for Bonavista-Trinity-Conception, Government of Canada. *Born:* Bonavista, Newfoundland, in 1938, to a family whose ancestors settled there in 1780. *Career:* Joined the navy at age 16. After graduation from the navy's Venture training program in Esquimalt, B.C., as midshipman, he progressed through the ranks and became Rear Admiral in 1985, Second in Com-

FRED MIFFLIN

mand of the Canadian Navy, in charge of all naval operations in Canada and throughout the world. He is a graduate of both the United States Naval War College in Newport, Rhode Island, and the National Defence College in Kingston, Ontario. During his naval career he commanded a total of 10 destroyers. He served for 11 years in Ottawa in senior government positions related to the United Nations Conference on the Law of the Sea, fisheries protection, procurement of major military systems and international relations. In the early 1980s he was Head of the National Defence Secretariat. Fol-

lowing his retirement from the navy, Mr. Mifflin was elected the Member of Parliament for Bonavista Trinity Conception in November 1988 and re-elected in 1993, when he was appointed Parliamentary Secretary to the Minister of National Defence and Veterans Affairs. He was appointed Minister of Fisheries and Oceans on January 25, 1996. He was re-elected in 1997 and appointed Minister of Veterans Affairs and Secretary of State (Atlantic Canada Opportunities Agency) on June 11, 1997. He has travelled widely throughout Europe, Africa, Asia, the Arctic, the Caribbean, the Middle East and South America. *Married:* Gwenneth Davies of Bolton, England; they have three children (Cathy, Mark and Sarah). *Recreations:* An avid outdoorsman, regular jogger and practising country musician who also enjoys gourmet cooking.

Mifflin, The Honourable Fred
Gouvernement du Canada. Fred Mifflin est né à Bonavista (Terre-Neuve) en 1938, dans une famille établie là depuis 1780. À 16 ans, il entre dans la Marine. Diplôme du programme d'entraînment Venture à Esquimalt (C.-B.), comme aspirant de marine, il gravit les échelons et devient, en 1985, contre-amiral, commandant adjoint de la Marine canadienne et responsable de l'ensemble des opérations navales au Canada et partout dans le monde. Il est diplôme du United States Naval War College de Newport, Rhode Island, et du Collège de la Défense nationale de Kingston (Ontario). Pendant sa carrière dans la Marine, il a été commandant de dix destroyers. Il a travaillé 11 ans à Ottawa, à des postes de haut rang, dans les domaines de la Conférence des Nations Unies sur le droit de la mer, de la protection des pêches, de l'achat de gros équipements militaires et des relations internationales. Au début des années 80, il était chef du Secrétariat à la Défence nationale. Après avoir quitté la Marine, M. Mifflin est élu député de Bonavista-Trinity-Conception en novembre 1988, puis réélu en 1993 et nommé secrétaire parlementaire du ministre de la Défense nationale et des Anciens combattants. Puis, le 25 janvier 1996, il est nommé ministre des Pêches et des Océans. M. Mifflin a été réélu en juin, 1997, et nommé ministre des Anciens combattants et secrétaire d'État (Agence de promotion économique du Canada atlantique). M. Mifflin a beaucoup voyagé en Europe, en Afrique, en Asie, dans l'Arctique, dans les Antilles, au Moyen-Orient et en Amérique du Sud. M. Mifflin et son épouse, Gwenneth Davies, de Bolton, en Angleterre, ont trois enfants (Cathy, Mark et Sarah). M. Mifflin adore le plein air. Il fait aussi de la course à pied, s'adonne à la musique country et il est un véritable gastronome.

Miller, Anthony G.
Chairman and Chief Executive Officer, MacLaren McCann Canada Inc., 10 Bay Street, Toronto, Ontario M5J 2S3. *Born:* Sydney, Australia, August 25, 1942. *Career:* Management Trainee, McCann-Erickson, Sydney, Australia, 1963–65; New York, 1965; Toronto, 1966; joined MacLaren as Account Executive, 1967; joined J. Walter Thompson as Account Supervisor, New York City, 1969; Vice-President, 1970; returned to MacLaren as General Manager, Montreal, 1973; Executive Vice-President and General Manager, Toronto, 1979; President and Chief

Executive Officer, 1980–89; MacLaren acquired by Lintas Worldwide, January 1989; Chief Executive Officer, MacLaren:Lintas, 1989–91; appointed Chairman and Chief Executive Officer, Lintas: New York, 1991–94; Appointed Chief Executive Officer, Lintas Canada, August 1994; Appointed Chairman and Chief Executive Officer, MacLaren McCann Canada Inc., May 1995. Member, McCann-Erickson Worldwide Board of Directors; Past Chairman: Institute of Canadian Advertising; Young Presidents' Organization. *Married:* Karen Frances Wilson, October 14, 1967; has three chil-

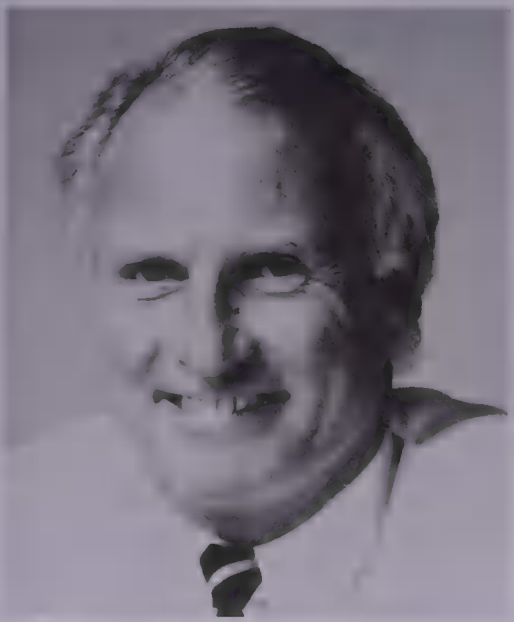

ANTHONY G. MILLER

dren (Ryan, Adam and Kelly Ann). *Clubs:* Caledon Ski; Royal Canadian Yacht; University; Muskoka Lakes; Ocean Reef, Key Largo. Liberal. Church of England. *Residence:* 179 Warren Road, Toronto, Ontario M4V 2S4.

Mingo, J. William E., Q.C., B.A., LL.B., LL.M., LL.D.
Barrister, Stewart McKelvey Stirling Scales (Chairman, Executive Committee, 1990–92; predecessor firm, 1978–90).

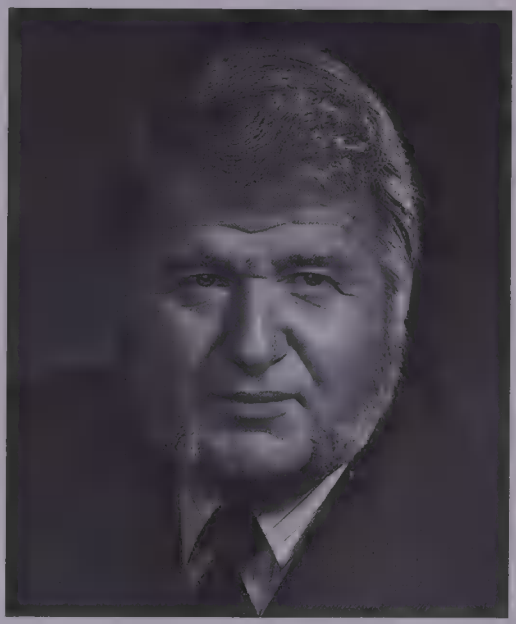

J. WILLIAM E. MINGO

P.O. Box 997, Tower I, Purdy's Wharf, Halifax, Nova Scotia B3J 2X2. Tel: 902-420-3200 (office), 902-423-4575 (residence), Fax: 902-420-1417. President and Director, Canning Investment Corporation Ltd. Director: Sun Life Assurance Co. of Canada; Minas Basin Pulp & Power Company Limited; Minas Basin Holdings Limited; The Great Eastern Corporation Limited; The North Eastern Corporation Limited; Onex Corporation; Oxford Frozen Foods Limited; Crossley Carpet Mills Limited. *Born:* Halifax, Nova Scotia, November 25, 1926; son of Edgar W. and Lila Theresa (McManus) Mingo, both of Halifax. *Educated:* Dalhousie University,

Halifax, B.A., 1947, LL.B., 1949 (Gold Medalist in Law); Columbia University, New York, LL.M., 1950; received Honorary LL.D. from Saint Mary's University, 1981, Dalhousie University, 1998. *Career:* practised law with Stewart McKelvey Stirling Scales and predecessor firms, 1950–. Read law with Stewart, Smith, MacKeen, Covert & Rogers; called to the bar of Nova Scotia, 1950; appointed Queen's Counsel 1966. Member: Nova Scotia Barristers' Society (President, 1975–76; Hon. President, 1997–98); Canadian Bar Association (Member, National Executive Committee, 1973–76); Forum for Young Canadians. Director: Bank of Canada, 1975–83; Royal Bank of Canada, 1983–95; Nova Scotia Legal Aid Commission, 1977–79; The Halifax-Dartmouth Port Commission, 1955–83 (Chairman, 1960–83); Chairman, National Treasury Committee, Liberal Party of Canada, 1976–85; CBA Special Committee on Legal Ethics, 1969–75 and 1985–87; MRC Working Group on Ethics in Human Experimentation, 1977–78. *Married:* Edith Peppard Hawkins, daughter of the late Honourable C.G. Hawkins of Milford, Nova Scotia; has five children (Sally [Mrs. J.P. Camus], James, Johanna, Nancy and Charles). *Clubs:* Halifax; Saraguay; Royal Nova Scotia Yacht Squadron. *Residence:* 5860 Chain Rock Drive, Halifax, Nova Scotia B3H 1A1.

Minich, Edward Andrew, B.Sc., M.B.A. President and Chief Executive Officer, Otis Canada, Inc. (est. 1905), sales, installation, service, modernization and repair of elevators, escalators and dumbwaiters. P.O. Box 550, 710 Dorval Drive, Oakville, Ontario L6K 3V7. *Born:* Hamilton, Ontario, February 7, 1950; son of Andrew and Julia (née Hric) Minich. *Educated:* McMaster University, Hamilton, Bachelor of Science, 1972; Master of

EDWARD ANDREW MINICH

Business Administration, 1974. *Career:* Joined Otis in June 1974 and has served a variety of positions in Ontario, including sales, district manager, service manager. Spent nine years in Boston (1984–93) in a variety of increasingly responsible management positions including Regional General Manager for New England (1990–93). In February 1993, he became Preisdent and Chief Executive Officer as well as a director of the board for Otis Canada. Member, Canadian Construction Association; President of the National Elevator and Escalator Association of Canada; Chairman, McMaster University School of Business Administration, Business Advisory Council (B.A.C.); Member, Board of Governors, McMaster University; Member,

Board of Directors, Technical Standards and Safety Authority. *Married:* Sian (née Marson), September 1, 1972; has three children (Andrew, Matthew and Lesley). *Clubs:* Mississauga Golf and Country; The Hamilton Club. *Residence:* 1411 Silversmith Drive, Oakville, Ontario L6M 2X3.

Mirvish, Edwin, O.C., C.B.E., O.Ont., LL.D.
President and Chief Executive Officer, Honest Ed's Ltd. 581 Bloor Street West, Toronto, Ontario M6G 1K3. President and Chief Executive Officer, Royal Alexandra Theatre. Director: Honest Ed's Ltd.; Ed Mirvish Enterprises; Old Vic Theatre, London, England; Royal Alexandra Theatre; Princess of Wales Theatre, Toronto. *Born:* Colonial Beach, Virginia, 1914. *Career:* Opened Honest Ed's, a retail bargain emporium, 1940; bought the Royal Alexandra Theatre, 1962; owns six restaurants adjacent to the Royal Alexandra Theatre in converted warehouse buildings; transformed Markham Street (Mirvish Village) next to Honest Ed's into a showcase of boutiques and restaurants; purchased Old Vic Theatre, London, U.K., 1982; opened Ed's Unusual Theatre Museum, 1991. Author of *How to Build an Empire on an Orange Crate*, autobiography, 1993; released a new publication: *There's no Business like Show Business*, 1997. Director, Doctor's Hospital, Toronto; Member, Variety Club, Toronto. *Honours:* "Ed Mirvish Day" declared in the city of Toronto on his birthday annually; Markham Street officially renamed "Mirvish Village" on his 70th birthday by Mayor of Toronto; portion of King Street West from Royal Alexandra Theatre to John Street named "Mirvish Walkway" on his 77th birthday; annual free public Ed Mirvish Birthday Party every July 24th; Order of Ontario; Order of Canada; Order of Commander of the British Empire, appointed by the Queen; Award of Merit, City of Toronto; Gold Star Award, Association for Retarded Children; Distinguished Retailer of the Year Award, Retail Council of Canada; Fred Gardiner Award for Citizen of the Year; Architecture Award for the Old Vic, Royal Institute of British Architects; Drama Bench (Toronto) Award for distin-

EDWIN MIRVISH

guished contribution to Canadian theatre; Freedom of the City of London; Business Executives' Dining Award; Man of the Year, on the 40th anniversary of the state of Israel; honorary LL.D. from Trent University, University of Waterloo and York University; Fellow, Ryerson Technical Institute; Canada 125th Anniversary Commemorative Medal awarded by the

Governor General of Canada, 1992; inducted into The Canadian Business Hall of Fame, 1995; Inducted into The American Int. Business Achievement Hall of Fame, 1995; and many other honours. *Married:* Anne; has one child (David). *Clubs:* Arts & Letters, Toronto; Empire (Honorary Life Member), Toronto; Canadian, Toronto; Friar's, New York. *Recreations:* Ballroom dancing.

Mitchell, Camille Janclaire
President, Janclaire Holdings, est. 1986, P.O. Box 20027, Saskatoon, Saskatchewan S7L 7K9. Vice-President, Fred Mendel Holdings, 1998–; Director, Western

CAMILLE JANCLAIRE MITCHELL

Canada Beef Packers, 1993–98; Director, Western Canadian Equities, 1993–. *Born:* Santa Monica, on March 1; daughter of Cameron Mitchell and Johanna (Mendel) Mitchell. *Educated:* Université de Nice, diplôme 2e degré; Central School of Speech and Drama; York House School. *Career:* President, Janclaire Holdings, 1986–; Vice-president, Intercontinental Packers Ltd., Saskatoon, 1986–96; Lead Actress, Vancouver Playhouse, Vancouver, 1989–96; Lead Actress, Shaw Festival, Niagara on the Lake, 1981–87; Lead Actress, Stratford Festival, Stratford, 1986; Guest Star, "Outer Limits," "Poltergeist," Showtime/MGM, 1998; Recurring Role, "Madison," Mad High V Productions, 1997. Women in Film; Artists Rights Foundation; Independent Feature Project West. Founder, Producer, Classic Theatre Lab, Vancouver; on Board of Governors, National Theatre School, Montreal, PQ. *Honours:* Hon. Jessie Richardson Award. Johanna Mitchell, Mother, Finalist, Woman Entrepreneur of the Year, 1994; Frederick S. Mendel, Grandfather, Order of Canada, Founder, Mendel Art Gallery; Cameron Mitchell, Father, Film and T.V. Star. *Recreations:* P.A.D.I. Advanced Scuba Diver; ornithology; dog breeding; skiing. *Residence:* P.O. Box 20027, Saskatoon, Saskatchewan S7L 7K9.

Mitchell, Paul D.
President and Chief Executive Officer, McNeil Consumer Products Company, manufacturers of OTC drugs. Member of the Board of Directors: McNeil Consumer Products Company; Johnson & Johnson Inc.; Johnson & Johnson-Merck; Air Canada; Therapeutic Products Programme Advisory Committee on Management; Koffler Institute of Pharmacy (University of Toronto); Nonprescription Drug Manufacturers Association of Canada; Kitchener and Waterloo Community Foundation, Council on Drug Abuse. *Born:* Niagara Falls, Ontario, January 1,

1942; son of David Mitchell and Marjorie Banwell. *Educated:* University of Windsor, Business Administration (honours). *Career:* Vice-President, Consumer Division, Johnson & Johnson Inc., Montreal, Ontario, 1972–78; Executive Vice-President and General Manager, Johnson & Johnson Baby Products Co., Guelph, Ontario, 1978–81; General Manager, 1981–84; President, 1984–89; President,

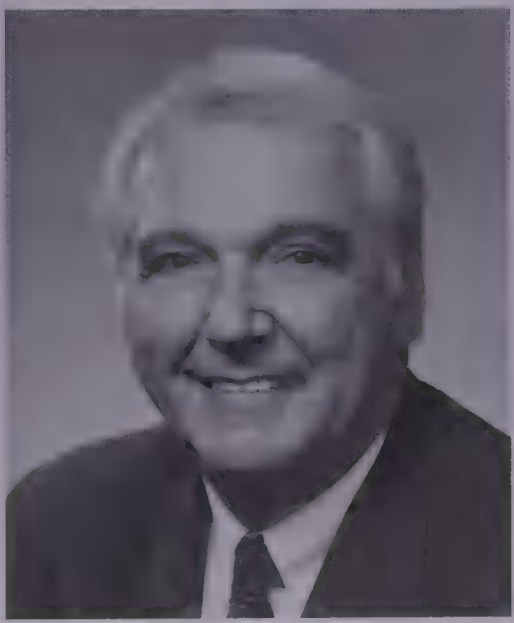

PAUL D. MITCHELL

McNeil Consumer Products Company, 1989–; Chair, Board of Governors, University of Waterloo, 1997–. Past Chairman of the Board: Canadian Cosmetic Toiletry and Fragrance Association, 1981–82; Nonprescription Drug Manufacturers of Canada, 1989–90; Board of Governors, University of Waterloo, 1993–94; Past Director, Junior Achievement of Canada, 1992–96. *Married:* Lucille, daughter of Armand and Irene Poitras, January 18, 1964; has three children (Merilee, David and Megan). United. *Residence:* P.O. Box 1390, 890 Woodlawn Road West, Guelph, Ontario N1K 1A5.

Miura, Satoru
President and Chief Executive Officer, Mitsui & Co. (Canada) Ltd. Suite 1500, 20 Adelaide Street East, Toronto, Ontario M5C 2T6. email: Smiura@tor.mitsui.com Tel: 416-947-3801. *Born:* Aichi, Pref., Japan, March 2, 1947. *Educated:* Graduate of Nagoya University, Faculty of Economics. *Career:* Mitsui, Tokyo Head Office, 1970; Mitsui, Nagoya Office, Steel Dept., 1970–73; Sent to Malaysia as Student at

SATORU MIURA

University of Malaya, 1973–75; Overseas Corporate Planning Dept., Tokyo Head Office, 1975–79; Steel Export Division, 1979–82; Manager, Pipe Dept., Houston Office, Mitsui USA, 1982–85; President,

Mitsui Tubular Products Inc. in Houston, 1986–89; General Manager, OCTG Dept., Steel Pipe Overseas Div., Tokyo, Head Office, 1989–93; President, Mitsui Steel Supply Inc., in New York, 1993–95; President, Mitsui Steel Development Inc., in New York, 1995–96; Senior vice President, Mitsui & Co. (U.S.A.), Inc., 1996–98; President and C.E.O., Mitsui & Co. (Canada) Ltd., June 1, 1998–. The Toronto Japanese Association of Commerce & Industry; Vice-Chairman, The Japan Society; Member, Business Council on National Issues. *Married:* Kyoko; two children (a son, Taro and a daughter, Shizuka. *Clubs:* The National Club; Bayview Country Club Limited; King Valley Golf Club. *Recreations:* Opera music, theatre and performing arts, reading, golf.

Molson, Eric Herbert
Chairman of the Board, The Molson Companies Limited. 1225 St. Antoine St. West, Suite 300, Montreal, Quebec H3C 1B3. Tel: 514-932-2335. Chancellor, Concordia University; Director, Bank of Montreal. *Born:* Montreal, Quebec, September 16, 1937; son of Thomas Henry Pentland Molson and Celia Frances (Cantlie) Molson. *Educated:* Selwyn House School, Montreal; Bishop's College School, Lennoxville; Le Rosey, Switzerland; Princeton University, New Jersey, A.B. (Honours in Chemistry); United States Brewers Academy, New York, Master Brewers Certificate; McGill University, Montreal, Graduate School (Economics). *Career:* Apprentice Brewer, 1959; Chemist, 1961; Assistant Brewmaster, 1961; Assistant to the President, 1963; Marketing Research Analyst, 1965; Brewmaster, 1966; Technical Director, 1968; Vice-President, Operations, 1970; Vice-President, Corporate Development, 1973; Ontario President, 1973; Executive Vice-President, 1975–80; President, 1980–82, with Molson Breweries; Deputy Chairman, The Molson Companies Limited, 1982–88. Member: Master Brewers Association of America. Director: The Montreal General Hospital Foundation and Research Institute; The Canadian Irish Studies Foundation; Selwyn House

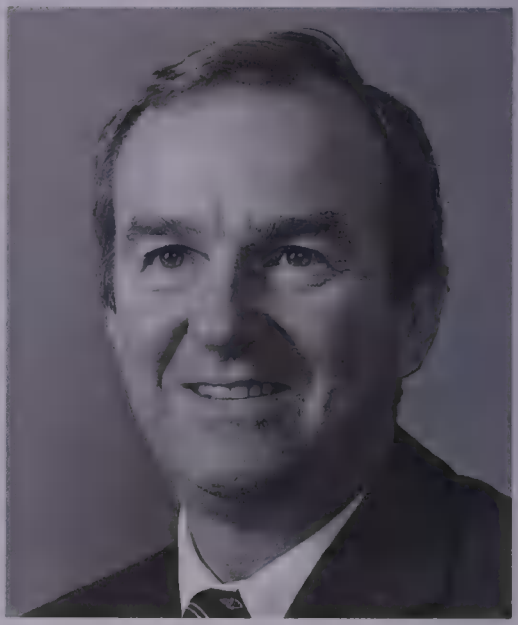

ERIC HERBERT MOLSON

School Endowment Fund; Vie des Arts; Canadian Olympic Foundation. *Married:* Jane Mitchell, daughter of the late Honourable Mr. Justice William Mitchell and Margaret Bradley Mitchell; has three sons. *Clubs:* University, Montreal; Mount Royal; North Hatley Sailing; York. Anglican.

Monty, Jean C., B.A., M.A., M.B.A.
President and Chief Executive Officer, BCE Inc. and Chairman and Chief Executive Officer, Bell Canada, 1000, rue de La

Gauchetière Ouest, bureau 3700, Montréal (Québec) H3B 4Y7. Director: Northern Telecom Limited, Teleglobe Inc., BCE Inc., Bell Canada; BCE Mobile Communi-

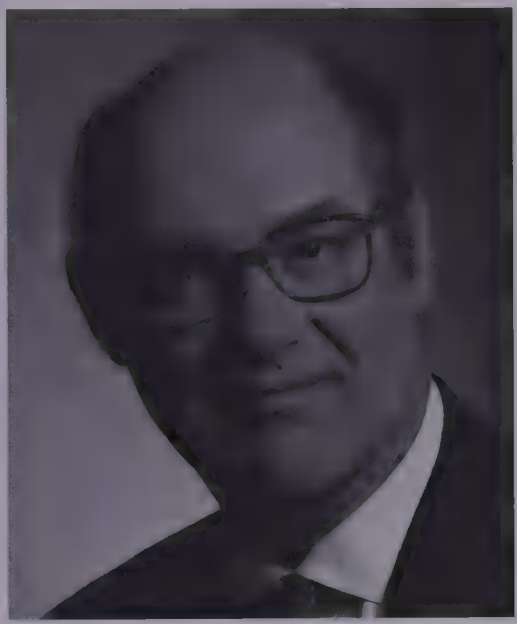

JEAN C. MONTY

cations; Bombardier Inc.; Bell Canada Inernational Inc.; Bank of Montreal; SNC-Lavalin; Supervisory Board, the Lagardère Groupe, Paris. *Born:* Montreal, Quebec, June 26, 1947. *Educated:* Received early education in Montreal; Collège Sainte-Marie, Bachelor of Arts, 1967; University of Western Ontario, Master of Arts (Economics), 1969; University of Chicago, Master of Business Administration, 1970. *Career:* Joined Merrill Lynch, New York in the corporate underwriting division, 1970–72; worked in a similar capacity with Merrill Lynch, Royal Securities, Toronto and Montreal, 1972–74; joined Bell Canada as Staff Supervisor, Financial Studies, Montreal, 1974; named Assistant Vice-President (Financing), August 1974; resigned to accept the position of President of Télébec Ltée, July 1976; assigned to National Defence College, Kingston, August 1979–July 1980; Deputy Comptroller (Operations), Bell Canada, August 1980–January 1982; Vice-President (Customer Services) Quebec Region, February 1982; Executive Vice-President (Corporate), May 1985; Executive Vice-President, Corporate, BCE Inc., May 1987; President, Bell Canada, May 1, 1989; President and Chief Executive Officer, July 1, 1990–June 30, 1991; Chairman and Chief Executive Officer, July 1, 1991; appointed President and Chief Operating Officer, Northern Telecom Limited, October 1, 1992; President and Chief Executive Officer, March 1, 1993–Sept. 30, 1997; President and Chief Operating Officer, BCE Inc., Oct. 1, 1997–. Member, Executive Committee of the Business Council on National Issues; Member, International Business Leaders' Advisory Council for the Mayor of Shanghai; Member, Council on the Graduate School of Business, University of Chicago; the Chairperson of the Canada Millennium Scholarship Foundation. *Honours:* Member, Order of Canada; Canada's Outstanding CEO of the Year for 1997.

Monty, Jean C., B.A., M.A., M.B.A. Président et chef de la direction, BCE Inc. et président du Conseil et chef de la direction, Bell Canada, 1000, rue de La Gauchetière Ouest, bureau 3700, Montréal (Québec) H3B 4Y7. Administrateur: Northern Telecom Limitée; Téléglobe Inc.; BCE Inc.; Bell Canada; BCE Mobile Communications Inc.; Bombardier Inc.; Bell Canada International Inc.; Banque de Montréal; SNC-Lavalin; Conseil de sur-

veillance, Groupe Lagardère, Paris. *Né à:* Montréal (Québec) le 26 juin 1947. *Études:* Il entreprend ses études à Montréal; obtient un Baccalauréat ès arts du Collège Sainte-Marie en 1967; Maîtrise ès arts (économie) de l'Université Western Ontario en 1969; Maîtrise en administration des affaires de l'Université de Chicago en 1970. *Carrière:* Se joint à Merrill Lynch, à New York en 1970, où il travaille au service de financement jusqu'en mai 1972; travaille pour Merrill Lynch, Royal Securities, à Toronto et à Montréal, y occupant les mêmes fonctions, de mai 1972 à janvier 1974; entre au service de Bell Canada à Montréal en janvier 1974 à titre de contrôleur, études financières; nommé vice-président adjoint, financement, en août 1974; démissionne de ses fonctions afin d'accéder à la présidence de Télébec Ltée en juillet 1976; est en stage au Collège de la Défense nationale à Kingston, d'août 1979 à juillet 1980; contrôleur délégué, exploitation, d'août 1980 au mois de janvier 1982; vice-président, services abonnés de la région de Québec, en février 1982; vice-président exécutif, Affaires génerales, mai 1985; vice-président exécutif, Affaires générales, mai 1987; président, Bell Canada, le 1er mai 1989; président et chef de la direction 1er juillet 1990–30 juin 1991; président du conseil et chef de la direction 1er juillet 1991; président et chef des opérations, Northern Telecom Limitée, le 1er octobre 1992; président et chef de la direction, 1er mars 1993– 30 septembre 1997; Président et Chef de l'exploitation, BCE Inc., le 1er octobre 1997–. Membre, Conseil canadien des chefs d'entreprise; membre, Comité consultatif international des chefs d'entreprise du maire de Shanghai; Membre, Conseil des études supérieures en gestion de l'Université de Chicago; Président de la Fondation canadienne des bourses d'études du millénaire. *Honneurs:* Membre, Ordre du Canada; PDG canadien de l'année pour 1997.

Mooney, Jefferson J.
Chairman and Chief Executive Officer, A&W Food Services of Canada Inc. 300-171 West Esplanade, North Vancouver, B.C. V7M 3K9. *Career:* Mr. Mooney

JEFFERSON J. MOONEY

joined A&W Food Services of Canada Inc. in 1973. He is an alumnus of the University of Saskatchewan and Harvard University Graduate School of Business. In November 1992 he became the first recipient of the Henry Singer Award for Exceptional Leadership, granted by the Faculty of Business of the University of Alberta, under the auspices of the Canadian Institute for Retail and Service Studies. In 1994, he was chosen Marketing Executive

of the Year by the Sales and Marketing Executives of Vancouver. A&W has over 480 restaurants across Canada. He has led the company through seven strategic transitions including a management buy-out of the business in 1995. During this period profits have increased over ten-fold. A&W now enjoys leading rates of return on investment and growth in its industry.

Moran, Howard J.
Executive Chairman of the Board of Directors, The General Accident Assurance Company of Canada (est. 1906), Property and Casualty Insurance. P.O. Box 410, Suite 2600, 2 First Canadian Place, Toronto, Ontario M5X 1J1. The General Accident Assurance Company of Canada; General Accident Holdings (Canada) Limited; Director, Underwriters Adjustment Bureau Centre for the Study of Insurance Operations. *Born:* Kirkland Lake, Ontario, October 28, 1935; son of Thomas Francis Moran and Evelyn Mary English. *Educated:* University of Toronto, B.A., political science, 1972. *Career:* Canadian Claims Manager, Kemper Group, Toronto, 1957–74; Canadian Claims Manager, The General Accident Assurance Company of Canada, 1974; Vice-President, 1982–89; Senior Vice-President, 1989–95; President and Chief Operating Officer, 1995; President and Chief Executive Officer, 1995–. Director: Insurance Crime Prevention Bureau; Vehicle Information Centre of Canada; St. Joseph's Health Centre Foundation. *Married:* Lorey June Hanyk, May 21, 1960; three children (Thomas, Timothy and Martin). *Clubs:* National; Ontario; Board of Trade; Boulevard (all of Toronto). *Recreations:* Badminton, tennis and golf. *Residence:* 252 Mill Road, Etobicoke, Ontario M9C 1Y4.

Morency, Bernard, Bacc., F.S.A., F.C.I.A.
Director, William M. Mercer Limitée (est. 1945), consultants in pension and benefit programs, actuarial services, compensa-

BERNARD MORENCY

tion, employee communication and human resources management, and part of the world-wide Mercer Consulting Group, Inc. 600 de Maisonneuve Boulevard West, Suite 1100, Montreal, Quebec H3A 3J4. email: bernard_morency@mercer.ca Director, Société Conseil Mercer Limitée (Montreal). *Born:* Quebec City, Quebec, December 21, 1952; son of Jean-Paul Morency. *Educated:* Laval University, Bacc. (Actuarial Science), 1974. *Career:* Consulting Actuary, William M. Mercer Limited, 1974; Office Head, Quebec City, 1979–83; Office Head, Montreal II, 1983–88; Director, Professional Affairs, 1988–92; Managing Director, Systems and Technology, 1990–94; Practice

Leader, Retirement, Canada, 1994–, worldwide, 1996–. Fellow: Society of Actuaries; Canadian Institute of Actuaries; Member: Association of Canadian Pension Management; Chambre de Commerce de Montréal; Conference Board of Canada. *Married:* Brigitte Boivin, April 5, 1975; has four children (Vincent, Bruno, Charles-Antoine and Elise). *Residence:* 450 Queen Boulevard, St. Lambert, Quebec J4R 1J5.

Morency, Bernard, Bacc., F.S.A., F.C.I.A.
Administrateur, William M. Mercer Limitée (établie en 1945), société conseil en régimes de retraite et d'advantages sociaux, en actuariat, en rémunération, en communication et en gestion des ressources humaines; fait partie de l'envergure internationale, Mercer Consulting Group, Inc. 600, boulevard de Maisonneuve ouest, bureau 1100, Montréal (Québec) H3A 3J4. Courriel: bernard_morency@mercer.ca Administrateur, Société Conseil Mercer Limitée (Montréal). *Né à:* Québec (Québec) le 21 décembre 1952; fils de Jean-Paul Morency. *Études:* Université Laval, baccalauréat ès Sciences actuaires, 1974. *Carrière:* consultant, William M. Mercer Limitée, 1974; chef de bureau, Québec (Québec), 1979–83; chef de bureau, Montréal II, 1983–88; Administrateur, Affaires professionnelles, 1988–92; Administrateur, systemes et technologie, 1990–94; Responsable consultation en retrait, Canada, 1994–, international, 1996–. Fellow de: la Society of Actuaries depuis 1976; l'Institut canadien des actuaires depuis 1976; membre de: l'Association of Canadian Pension Management; la Chambre de Commerce de Montréal; le Conference Board du Canada. *A épousé:* Brigitte Boivin le 5 avril 1975; père de quatre enfants (Vincent, Bruno, Charles-Antoine et Élise). *Domicile:* 450, boulevard Queen, St-Lambert (Québec) J4R 1J5.

Morgan, Gwyn
President and Chief Executive Officer, Alberta Energy Company Ltd. 3900, 421–7th Ave. SW, Calgary, Alberta T2P 4K9. email: gwynmorgan@aec.ca web site: www.aec.ca Tel: 403-266-8112, Fax: 403-

GWYN MORGAN

266-8154. Director: Gwil Industries Inc.; Hongkong Bank of Canada; Hongkong Bank Trust Company. *Born:* In 1945 and was raised and educated in Western Canada. *Educated:* Holds a degree in Petroleum Engineering; post graduate qualifications include Executive Business Program, Cornell University, New York State. Past President, Independent Petroleum Association of Canada (IPAC). Alberta Chairman: Canadian Olympic Foundation; Director,

Business Council on National Issues; Founding Governor, Canadian Association of Petroleum Producers. *Honours:* Honorary Colonel, 410 Tactical Fighter Squadron, Canadian Forces Base – Cold Lake Alta. *Recreations:* Skiing, cycling, ocean sailing and physical fitness.

Morgan, Ellen Louise
Chairman of the Board, Canadian General Investments Limited (est. 1930), closed end Investment Fund; Chairman of the Board, Third Canadian general Investment Trust Limited (est. 1928), Closed end Investment Fund, Suite 1601, 110 Yonge Street, Toronto, Ontario, Canada M5C 1T4. email: cgifund@mma-invest-mgr.com Tel: 416-366-2931, Fax: 416-366-2729. Chairman of the Board, Canadian World Fund Limited; President, M.MA. Investment Managers Limited; Chairman of the Board, The Capstone Funds. *Born:* Prince Edward Island, March 10, 1929; daughter of Edson and Annie Florence (Larkin) Dalzell. *Educated:* Sumerside Business, Diploma, 1947. *Career:* Secretary, T.L. Linkletter, Solicitor, Summerside, PEI, 1947–49; Secretary, Pentagon Construction, Quebec and Ontario, 1952–55; Corporate Secretary, Canadian General Investment, Third Can. Gen. Inv., M.MA. Investment, Toronto, 1955–58; Vice President, M.MA. Third Can., Toronto, 1989; Chairman, CGI, Toronto, 1995; President, M.MA., Toronto, 1989. President, The Catherine & Maxwell Meighen Foundation; Director, The Canadian Opera Company and Member of the Executive Committee; Member of Fund Raising Committee, Kerry's Place Autism Services. Divorced. *Clubs:* The York Club, Toronto. *Recreations:* Cross country skiing, hiking, fishing, boating, reading. *Residence:* #7-D, 1 Chedington Place, North York, Ontario,

ELLEN LOUISE MORGAN

Canada M4N 3R4; 203 Moore Point Road, Port Severn, Ontario Canada L0K 1S0; #301, 20 Seagate Drive, Naples, Florida 33940 USA.

Morin, The Honourable Don
Premier, MLA Tu Nedhe, Minister of Executive Council, Minister Responsible for Intergovernmental Affairs, Government of the Northwest Territories. Don Morin was born in Hay River in 1954. In 1976, he moved to Fort Resolution where he operated his own construction business. Mr. Morin represented the Dene Nation on the Great Slave Lake Advisory Committee and was a member of the Deninoo Community Council in Fort Resolution. A resident of Fort Resolution,

Mr. Morin was first elected to the Legislative Assembly in the general election of 1987. During the 11th Legislative Assembly, he served as Deputy Chairman of the Standing Committee on Public Accounts. As well, he was chairman of Caucus. Mr. Morin was elected to cabinet in 1991 during the first session of the 12th Legislative Assembly. His portfolios included Public Works and Services and the Housing Corporation of the Northwest Territories. He was also minister responsible for the Forest Fire Management Program and chairman of the Special Committee on Housing. He was elected Premier by the Leadership Committee of the Legislative Assembly on November 20, 1995. Mr. Morin and his wife, Gladys, have four sons (Steve, Mike, Denecho and Clarke) and one grandchild (Jesse).

Morrison, F. Paul, B.A., LL.B.
Partner, McCarthy Tétrault (est. 1855), Barristers & Solicitors, Patent & Trademark Agents. Suite 4700, Toronto Dominion Bank Tower, Toronto-Dominion Centre, Toronto, Ontario M5K 1E6. email: pmorriso@mccarthy.ca web site: www.mccarthy.ca Tel: 416-601-7887, Fax: 416-868-0673. *Born:* Toronto, Ontario, December 22, 1950; son of Paul Joseph and Marguerite Morrison. *Educated:* St. Michael's College School, 1963–68; University of Pennsylvania, B.A. (cum laude), Honours in Economics, 1968–72; Faculty of Law, University of Toronto, LL.B., 1972–75. *Career:* Lawyer, Weir & Foulds, 1977–78; Lawyer, McCarthy Tétrault (then McCarthy & McCarthy), 1979–83; Partner, McCarthy Tétrault, 1983–; Chair, McCarthy Tétrault Litigation Department, Toronto, 1995–; Part-time Faculty Member, Faculty of Law, University of Toronto, 1982–93; Board of Directors, Advocates' Society, 1993–96; Co-Chair, Advocates' Society Civil Litiga-

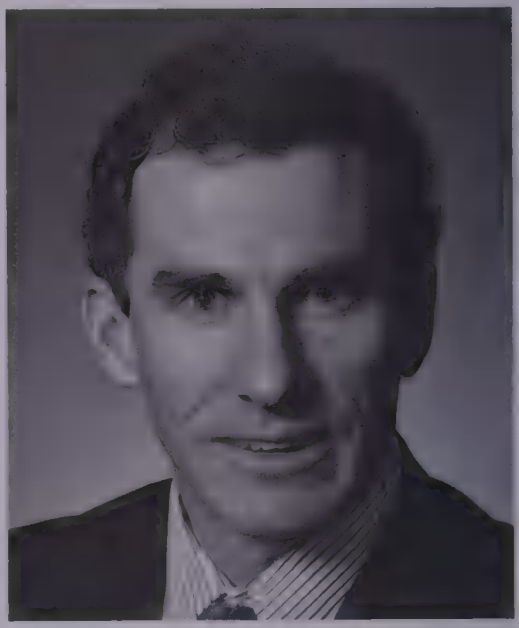

F. PAUL MORRISON

tion Task Force, 1993–96. Read law with Fasken & Calvin; called to the bar of Ontario, 1977; called to the bar of Alberta, 1981. Member: Advocates' Society, Canadian Bar Association, Metropolitan Toronto Lawyer's Association, Criminal Lawyers' Association. Honorary Member, Commercial Bar Association of England (COMBAR). Contributing Author, *Directors' and Officers' Duties and Liabilities in Canada*, 1997. *Married:* Janet Fitzpatrick, 1977; two children: Drew and Brendan. *Clubs:* Granite Club; Queen's Club; Cottingham Tennis Club; Fitness Institute; Osler Bluff Ski Club. *Residence:* 70 Lyndhurst Avenue, Toronto, Ontario M5R 2Z7.

Morton, David Lorne, M.B.A., B.A.
President and C.E.O., The Quaker Oats Company of Canada Ltd., (est.1901), manufacturer and distributor of food products. P.O. Box 4100, Quaker Park, Peterborough, Ontario K9J 7B2. *Born:* Toronto, June 1, 1944, son of Lorne (deceased) and Phyllis Morton. *Educated:* Malvern Collegiate, Toronto, Gr. 13 Diploma, 1958–63; University of Toronto, B.A. Political Science, 1963–66; York University, Toronto, M.B.A., 1966–68. *Career:* Finance and Marketing,

DAVID LORNE MORTON

General Foods, Toronto, 1968–70; Assistant to Director Marketing, Salada Foods, 1970–71; Product Manager, Warner-Lambert, 1971–73; Product Manager, Quaker Oats Company of Canada Ltd., Peterborough, Ontario, 1973–74; Group Product Manager, 1974–78; Marketing Manager, 1978–79; Director, 1979–82; Vice President, 1982–92; President and C.O.O., 1992–93; President and C.E.O., 1993–. Executive Member: Food and Consumer Products Manufacturers of Canada. Board Chair: Five Counties Children's Centre (Board Chair); Schulich School of Business Dean's Advisory Council; ABC Canada Literacy Foundation; Board of Directors, Electronic Commerce Council of Canada; Board of Directors, Peterborough Festival of Lights; Fund Raising Committee, Peter Gzowski Invitational Golf Tournament for Literacy; Member, Business Council on National Issues. *Honours:* City of Peterborough, Recognition for contributions to Planning Board; 1994 Outstanding Public Contribution Award. *Married*: Patricia (history professor at Trent University), May 11, 1968; has two children (Neil and Denise) *Clubs:* Founders; York; Peterborough Golf and Country. *Recreations:* Tennis, golf, and guitar. *Residence:* P.O. Box 789, Lakefield, Ontario K0L 2H0.

Morton, David Lorne, M.B.A., B.A.
La Compagnie Quaker Oats du Canada Ltée. (fondée en 1901), fabricant et distributeur de produits alimentaires. C.P. 4100, Quaker Park, Peterborough (Ontario) K9J 7B2. *Né à:* Toronto, le 1er juin 1944, fils de feu Lorne et de Phyllis Morton. *Études:* Malvern Collegiate, Toronto, Diplôme de 13e année, 1958–63; Université de Toronto, B.A. en sciences politiques, 1963–66; Université York, Toronto, M.B.A., 1966–68. *Carrière:* Finances et marketing, General Foods, Toronto, 1968–70; adjoint au directeur de marketing, Salada Foods, 1970–71; chef de produits, Warner-Lambert, 1971–73; chef de produits, La Compagnie Quaker Oats du Canada Limitée,

Peterborough, Ontario, 1973–74; chef de groupe, 1974–78; directeur du marketing, 1978–79; administrateur, 1979–82; vice-président, 1982–92; président et chef de l'exploitation, 1992–93; président et chef de la direction, 1993–. Membre exécutif: Fabricants de produits alimentaires et de consommation du Canada. Administrateur: Five Counties Children's Centre (comité de direction); Conseil consultatif du doyen de la Schulich School of Business; ABC Canada Fondation pour l'alphabétisation. *Honneurs:* Ville de Peterborough, reconnaissance pour son apport au Conseil de planification; Prix de contribution publique exceptionelle 1994. *A épousé:* Patricia (professeur d'histoire à l'Université Trent), le 11 mai 1968; père de deux enfants (Neil et Denise) *Clubs:* Founder's; York; Peterborough Golf and Country. Membre exécutif: Greater Peterborough Economic Council; vice-président du Conseil des gouverneurs, Collège Sir Sandford Fleming. *Loisirs:* Tennis, golf, and guitare. *Domicile:* C.P. 789, Lakefield (Ontario) K0L 2H0

Munk, Peter, O.C., B.A.Sc., P.Eng., LL.D.
Founder, Chairman and Chief Executive Officer, Barrick Gold Corporation, one of the world's most successful gold producers. Chairman and Chief Executive Officer, TrizecHahn Corporation, the second largest publicly traded real estate company in North America which is expanding internationally. Royal Bank Plaza, South Tower, 200 Bay Street, Suite 2700, Toronto, Ontario M5J 2J3. *Educated:* University of Toronto, Bachelor in Electrical Engineering, 1952. *Career:* Prior to founding Barrick in 1983, Mr. Munk was Chairman and Chief Executive Officer of Southern Pacific Hotel Corporation, the largest hotel and resort chain in Australasia. *Honours:* Inducted into the Canadian Business Hall of Fame, 1997; Named Officer of the Order of Canada, 1993; Honorary Doctorates: University of

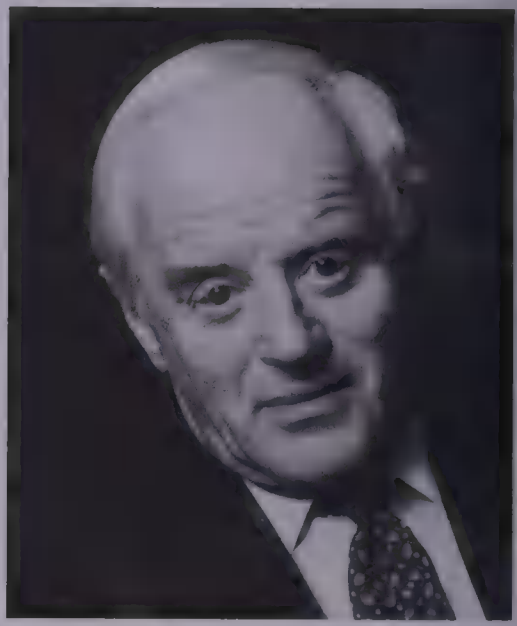

PETER MUNK

Toronto, 1995; Bishop's University, 1995; Upsala College, New Jersey, 1991. *Married:* Melanie Munk.

Munkley, Ronald David, P.Eng.
President and Chief Executive Officer, The Consumers' Gas Company Ltd. (est. 1848). Natural gas distributor. Atria III, Suite 1100, 2225 Sheppard Avenue E, North York, Ontario M2J 5C2. Senior Vice-President, IPL Energy Inc. Director, Chairman, Canadian Gas Association; Policy Board, Canadian Industry Program for Energy Conservation; Board of Trustees, Institute of Gas Technology; Member,

Business Council on National Issues; Past Director, Ontario Natural Gas Association. *Born:* Regina, Saskatchewan, April

RONALD DAVID MUNKLEY

14, 1946; son of Frank and Kathleen. *Educated:* Queen's University, B.Sc. (Hon.), 1970; University of Western Ontario, Senior Executive Program, 1989. *Career:* Various positions, Consumers' Gas, 1970–89; Vice-President, System Operations & Engineering, 1989–92; Senior Vice-President, Operations, 1992–94; President and Chief Executive Officer, 1994–. Member, APEO (Association of Professional Engineers of Ontario). Member, Board of Trustees, United Way of Greater Toronto; Board of Governors, and Past Chairman, Board of Directors, Junior Achievement of Peel; Director, Mississauga Hospital; Member, Governing Council, Board of Trade of Metropolitan Toronto; Member, Council of Advisory Governors, YMCA of Greater Toronto; Past Deputy Chairman, United Way of Peel Campaign. *Honours:* Canadian Delegate to 1980 Duke of Edinburgh Commonwealth Study Conference. *Married:* Katherine; has three children (Alyson, Shannon and David). *Clubs:* Mississauga Golf & Country; Craigleith Ski; Fitness Institute. *Recreations:* Skiing and running. *Residence:* 1111 Fair Birch Drive, Mississauga, Ontario L5H 1M4.

Murphy, James John, K.C.H.S., Q.C., B.A., LL.B., LL.M.
Partner, Miller Thomson, Barristers and Solicitors. 20 Queen Street West, Suite 2700, Toronto, Ontario M5H 3S1. Director: Nelson Muffler Canada Inc.; Playtex

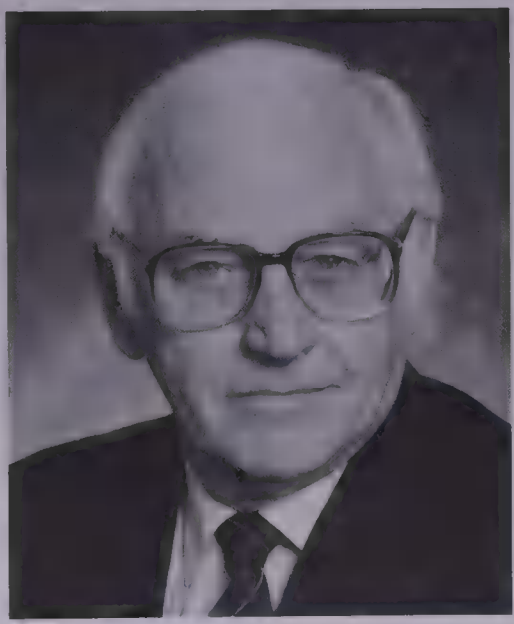

JAMES JOHN MURPHY

Ltd.; Premark Canada Inc.; Tupperware Canada Inc. *Born:* Toronto, Ontario; son of the late Francis Joseph and Margaret

Marie (Hawkins) Murphy. *Educated:* St. Michael's College High School; University of Toronto, B.A., 1954; LL.B., 1957; Osgoode Hall, 1960; Columbia University, LL.M., 1962. Called to the bar of Ontario, 1960; appointed Queen's Counsel 1978. Member: Canadian Bar Association; County of York Law Association; Canadian Tax Foundation; Board of Trade of Metropolitan Toronto; Metropolitan Toronto Planning Board, 1971. Member, Metropolitan Toronto School Board (Trustee, 1970–72). *Honours:* Created Knight of the Holy Sepulchre of Jerusalem, 1979. *Married:* Mary Theresa Minoughan, May 23, 1959; has four children (Mary Theresa, Margaret, Patricia and Kathleen). Roman Catholic. *Residence:* 24 Doncliffe Drive, Toronto, Ontario M4N 2E6.

Murray, Philip
Commissioner, RCMP. *Born:* Ottawa, Ontario, March 6, 1943. *Educated:* University of Regina, Bachelor of Administration with Great Distinction, 1977. *Career:* Joined RCMP in 1962, performing general police duties in Saskatchewan for 15 years. Posted to Headquarters in 1977, where he served in managing services, planning and program-evaluation, protective policing duties at "A" Division, Ottawa, Federal Policing and VIP Security/Airport Policing. In 1991, was appointed commanding officer of "A" Division and was also Deputy Commissioner (Administration) later that year, and in November 1993, Deputy Commissioner, Operations, and Commissioner on June 25, 1994. Member: Royal Canadian Legion; Canadian Association of Chiefs of Police; International Association of Chiefs of Police; International Criminal Police Organization (ICPO) Interpol. *Honours:* Royal Canadian Mounted Police Long Service Medal; Canada 125 Medal; Order of St. John of Jerusalem; Jack and Mae Nathanson Centre for Study of Organized

PHILIP MURRAY

Crime and Corruption; Network for Research on Crime and Justice; Canadian Club of Ottawa and Big Brothers. *Married*: With three children.

Murray, Philip
Gendarmerie royale du Canada. *Né à:* Ottawa (Ontario), le 6 mars 1943. *Étude:* En 1977, l'Université de Regina lui a décerné un baccalauréat en administration avec mention de grande distinction. *Carrière:* Murray s'est engagé dans la Gendarmerie royale du Canada en mars 1962. Après sa formation de recrue, il a été affecté en Saskatchewan après avoir travaillé quinze ans à des tâches de police

générale. En 1977, il a été muté à la Direction générale où il a occupé des fonctions liées aux services de gestion, à la planification et à l'évaluation des programmes, a la police de protection de la Division A, les postes d'Officier responsable de l'Exécution des lois fédérales, d'Officier responsable de la Protection des PDM et de la Police des aéroports. En 1991, il a été nommé commandant de la Division A à Ottawa, puis sous–commissaire à l'Administration plus tard dans l'année. En 1993, il a été nommé sous-commissaire à la Police opérationnelle et le 25 juin 1994, commissaire. Murray est membre des Associations canadienne et internationale des chefs de police et membre de l'Organisation internationale de police criminelle (OIPC) Interpol. Il est aussi Membre de la Légion royale canadienne, il siège au comité consultatif pour Jack and Mae Nathanson Centre for the Study of Organized Crime and Corruption, il est membre du conseil d'administration pour le Réseau de recherche sur la ciminalité à l'appareil judiciaire de l'Université Queen à Kingston. Le Commissaire est aussi ancien président du Cercle canadien d'Ottawa et membre exécutif honoraire des Grandsfrères. *Honneurs:* Il s'est vu décerner la Médaille d'ancienneté de la Gendarmerie royale du Canada, la Médaille commémorative du 125e anniversaire de la Confédération du Canada et l'Ordre de Saint-Jean de Jérusalem. *A épousé:* Murray est marié et père de trois enfants.

Murray, The Honourable Lowell, P.C. Member of the Senate (Pakenham), Ottawa, Ontario K1A 0A4. *Born:* New Waterford, Nova Scotia, September 26, 1936; son of Daniel Murray and Evelyn Young, both deceased. *Educated:* St. Francis Xavier University, Antigonish, Nova Scotia, B.A.; Queen's University, Kingston, Ontario, M.A. (Public Administration). *Career:* Former Chief of Staff to

LOWELL MURRAY

the Honourable E.D. Fulton, Minister of Justice and Minister of Public Works; to the Honourable Senator M. Wallace McCutcheon and the Honourable R. L. Stanfield, Leader of the Opposition; Deputy Minister to the Honourable Richard B. Hatfield, Premier of New Brunswick; Chairman, National Campaign Committee, Progressive Conservative Party of Canada, 1977–79, and 1981–83; summoned to the Senate, September 13, 1979; Co-Chairman, Joint Senate House of Commons Committee on Official Languages, 1980–84; Chairman, Standing Senate Committee on Banking, Trade and Commerce, 1984–86; Chair-

man, Standing Senate Committee on National Finance, 1995; Chairman, Standing Senate Committee on Social Affairs, Science and Technology, 1997–; Member, Board of Trustees, Institute for Research on Public Policy, 1984–86; Member, Trilateral Commission, 1985–86; Leader of the Government in the Senate, June 30, 1986–November 4 1993; Minister of State for Federal-Provincial Relations, June 30, 1986, to April 21, 1991; Minister Responsible for the Atlantic Canada Opportunities Agency, June 4, 1987–September 16, 1988. Board of Directors, Sony Canada. *Married*: Colleen Elaine, daughter of Mr. and Mrs. John D. MacDonald of Aspy Bay, Nova Scotia; have two sons (William and Colin). Progressive Conservative. Catholic.

Mustard, James Fraser, C.C., M.D., Ph.D., F.R.C.P.(C)., F.R.S.(C).
The Founders' Network, Bell Canada Fellow, 1996–; Founding President, Canadian Institute for Advanced Research, 1982–96. Chairman, Board of Directors, Institute for Work and Health, 1990–; Board of Directors, Ballard Power Systems, 1995–, Chairman, 1997–; Board of Trustees, Aga Khan University, Karachi, Pakistan, 1985–; Aga Khan University Chancellor's Commission, 1992–95; Board of Directors, Steel Co. of Canada Inc., 1985–87; Atomic Energy of Canada, 1990–95. *Born:* Toronto, Ontario, October 16, 1927; son of Alan Alexander and Jean Ann (Oldham) Mustard. *Educated:* Whitney Public School, Toronto, 1932–38; University of Toronto Schools; University of Toronto, Victoria College, Science, 1946–47; University of Toronto, Faculty of Medicine, M.D., 1947–53; Cambridge University, Ph.D. (Biology B), 1956; Fellow, Department of Medicine, University of Toronto, 1957–61. *Career:* Consultant to Department of Physiological Sciences, Ontario Veterinary College, University of Guelph, 1957–65; Research Associate, Canadian Heart Foundation, 1961–63; Research Associate, Medical Research Council of Canada, 1963–65; Professor and Chairman, Department of Pathology, School of Medicine, McMaster University, Hamilton, Ontario, 1966–72; Dean, Faculty of Health Sciences, 1972–80; Vice-President, Health Sciences, McMaster University, 1980–82; Chairman, Task Force on Health Planning for Ontario, 1973–74. Member, Royal Commission on Matters of Health and Safety Arising from the use of Asbestos in Ontario, 1980–83. *Honours:* Royal College of Physicians of Canada

JAMES FRASER MUSTARD

Medal, 1958; Fellow, Royal College of Physicians of Canada (F.R.C.P.[C]), 1965; Gairdner Foundation International Award, 1967; Fellow, Royal Society of Canada, 1976; Officer, Order of Canada, 1986; Izaak Walton Killam Prize in Medicine, Canada Council, 1987; Robert P. Grant Medal, International Congress on Thrombosis and Haemostasis, 1987; Canadian Society for Clinical Investigation Distinguished Service Award, 1988; J. Allyn Taylor International Prize in Medicine of the Robarts Institute, 1988; International Society of Thrombosis and Haemostasis, Distinguished Career Award for Contributions to Haemostasis, 1989; Xerox Canada-Forum Award 1990, Corporate-Higher Education Forum; Member, Order of Ontario, 1992; Royal Bank Award, 1993; Companion, Order of Canada, 1994; Honorary Fellow, University College, London, 1994. *Married*: Christine Elizabeth Sifton, daughter of Harry S. Sifton, June 4, 1952; has six children (Cameron Alexander, James Sifton, Duncan Mowbray, John Fraser, Ann Elizabeth and Christine MacFarlane). *Recreations:* Skiing and farming. *Residence:* 422 Sumach Street, Toronto, Ontario M4X 1B5.

N

Newall, J.E. (Ted), B.Comm., O.C. Chairman, Nova Corporation. #2015 Bankers Hall, 855-2nd St. SW, Calgary, Alberta T2P 4J7. Director: Alcan Aluminium Limited; BCE Inc.; Nova Corporation; Royal Bank of Canada; Chair,

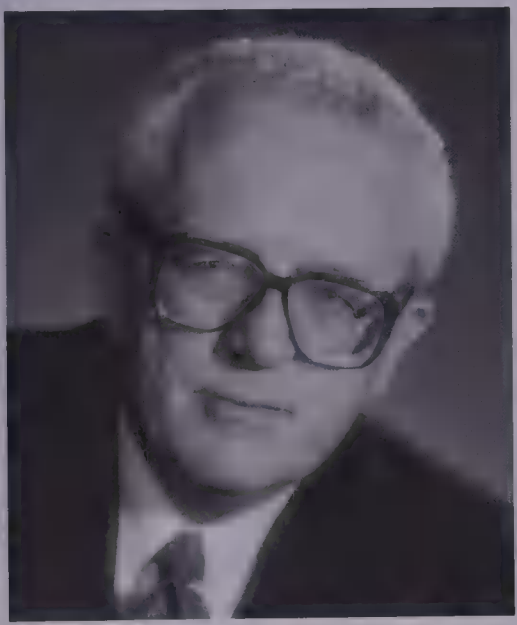

J.E. TED NEWALL

Board of Governors, University of Calgary. *Born:* Holden, Alberta. *Educated:* Elementary school in Edmonton and Prince Albert; high school in Prince Albert; University of Saskatchewan, Bachelor of Commerce, 1958. *Career:* Joined Du Pont Canada Inc. as a summer student, Internal Sales Representative, Chemicals Department, Toronto, 1957; a series of assignments in marketing and general management in the fibres business leading to Director, Fibres Group, 1958–72; Vice-President, Corporate Development, 1974; Vice-President, Marketing, 1975; Executive Vice-President, 1975; Director, 1976–; President and Chief Executive Officer, 1978–89; Chairman and Chief Executive Officer of Du Pont Canada, and appointed Senior Vice-President, E.I. du Pont de Nemours Agricultural Products, 1990; President and Chief Executive Officer, Nova Corporation of Alberta, September 1991–. Member of the Executive Committee, Business Council on National Issues; Past Chairman, The Conference Board of Canada; Additional Directorships: Canadian Pacific Limited, Maple Leaf Foods Inc.; Bell Canada International. *Married:* Has a daughter and two sons. *Residence:* Calgary, Alberta.

Newall, J.E. (Ted), B.Comm., O.C. Président du conseil, Nova Corporation. C.P. 2535, Station M, Calgary (Alberta). Administrateur: Alcan Aluminium ltée; BCE Inc.; Nova Corporation; Methanex Corporation; Banque Royale du Canada. *Né à:* Holden (Alberta). *Études:* Études primaires à Edmonton et Prince Albert; études secondaires à Prince Albert; l'Université du Saskatchewan, Baccalauréat en commerce, 1958. *Carrière:* Emploi d'été chez Du Pont comme représentant interne dans l'entreprise des Produits chimiques, 1957; divers postes de marketing et de gestion générale dans l'entreprise des Fibres, puis nomination au poste de directeur du Groupe des fibres, 1958–72; vice-président au développement général, 1974; vice-président exécutif, 1975; président et chef de la direction, 1978–89; président du Conseil et chef de la direction de Du Pont Canada, il a été nommé récemment vice-président senior aux Produits

agricoles, E.I. Du Pont de Nemours, 1990; président et chef de la direction, Nova Corporation of Alberta, septembre 1991–. Président du Conseil d'entreprises pour les questions d'intérêt national; ancien président du Conference Board of Canada; membre du Groupe consultatif du premier ministre concernant la rémunération du personnel de direction dans la fonction publique. Il a une fille et deux fils. *Domicile:* Calgary (Alberta).

Newell, Eric Patrick, B.A.Sc., M.Sc. Chairman and Chief Executive Officer, Syncrude Canada Limited (est. 1964), oil sand mining and synthetic crude oil production. P.O. Bag 4023, Suite 200, 9911 MacDonald Avenue, Fort McMurray, Alberta T9H 1S7. *Born:* Kamloops, British Columbia, December 16, 1944; son of Allan Patrick and Margaret May Newell. *Educated:* University of British Columbia, B.A.Sc. (Chemical Engineering), 1967; University of Birmingham, U.K., M.Sc. (Management Studies), 1968. *Career:* Engineer, Cremer & Warner, London, England, 1969; Process Control Engineer, Imperial Oil Ltd. (Esso Petroleum), Sarnia, Ontario/Dartmouth, Nova Scotia/Florham Park, New Jersey/San Diego, California/Montreal, Quebec, 1969–76; Corporate Planning, Toronto, 1976–78; Design Supervisor, 1978–80; Manager, Product Supply (Canada), 1980–81; Refinery Manager, Vancouver, 1981–84; Division Manager, Planning and Development, Toronto, 1984–86; Vice-President, Syncrude Canada Ltd., Fort McMurray, 1986–89; President and Chief Executive Officer, 1989–94; appointed Chairman, Syncrude Board of Directors, May 18, 1994. Chairman, governor General's Canadian Study Conference 2000; Chairman, CAREERS...The Next Generation Foundation; Co-Chair, Alliance for Responsible Environmental Alternatives; Member, Aboriginal Human

ERIC PATRICK NEWELL

Resources Development Council; Member, Association of Professional Engineers of Ontario; Member, APEGGA; Vice-Chair, The Conference Board of Canada; Member, Business Council on National Issues; Chairman, Board of Governors, University of Alberta. Past President, Alberta Chamber of Resources; Past Chairman, Fort McMurray Junior Achievement; Board of Governors, Junior Achievement of Northern Alberta; Director, Canadian Millennium Scholarship Foundation; Director, Corporate Higher Education Forum; Honorary Council Member, Association of International Students of Economics and Commerce (AIESEC); Honorary Executive Committee Member,

Alberta Economic Development Authority; Advisory Board Member, World Petroleum Congress; Member, Emerald Awards Foundation Honorary Council; Director, Keyano College Foundation; Honorary Member, Rotary. *Honours:* Athlone Fellowship, 1967–69; Key Award, Sigma Phi Delta Fraternity; Canada 125th Commemorative Medal; Honorary Doctor of Laws, Athabasca University; Fellow, Academy of Engineers; 125th Commemorative Medal of Canada; in March, 1997, Mr. Newell received the Canadian Business Leader of the Year Award from the University of Alberta; In 1998, Mr. Newell was inducted into the Junior Achievement Business Hall of Fame. *Married:* Kathleen Mary, November 13, 1971; has three children (Brian Patrick, Colleen Marie and Erin Kathleen). Fraternities: Sigma Phi Delta (President, 1966); Sigma Tau Chi (Honorary). *Recreations:* Sports, bridge, cycling and cross-country skiing. Progressive Conservative. *Residence:* 173 Burns Place, Fort McMurray, Alberta T9K 2G5.

Nicholson, Peter J.M.
Executive Vice-President, Corporate Strategy, BCE Inc., 1000, rue de La Gauchetière Ouest, bureau 3700, Montréal (Québec) H3B 4Y7. Director: Bell Canada International Inc.; MediaLinx Interactive Inc.; ExpressVu Inc.; Maritime Telephone & Telegraph; Stelco Inc. *Born:* Halifax, Nova Scotia, May 3, 1942. *Educated:* Bachelor's degree, Master's degree, physics, Dalhousie University; Ph.D., operations research, Stanford University, 1969. *Career:* Assistant Professor, Department of Computer, Information and Control Sciences, University of Minnesota, 1969; Advisor, Departments of Urban Affairs, Transport and Regional Economic Expansion, Government of Canada,1973, with six-month stint at United Nations in New York in preparation for the UN Conference on Human Settlements, 1976; Elected to the Nova Scotia Legislature, 1978, served as opposition finance critic; Vice-President, H.B. Nickerson & Sons, 1979; Resigned from Legislature, 1980; Member, Federal Task-Force on Atlantic Fisheries, 1982; Senior Vice-President and Executive Assistant to the Chairman of The Bank of Nova Scotia, 1984–94; Clif-

PETER J.M. NICHOLSON

ford Clark Visiting Economist in the federal Department of Finance, 1994–95; Senior Vice-President, Corporate Strategy, BCE Inc., 1995–96; Executive Vice-President, Corporate Strategy, BCE Inc., 1996–. Member, Canada Foundation for Innovation; Member, Governing Council, National Research Council of Canada;

Director, Fields Institute for Research in Mathematical Sciences; Director, Couchiching Institute on Public Policy; Director, Atlantic Institute for Market Studies; Vice-Chairman, Advisory Council, Program on Economic Growth and Policy, Canadian Institute for Advanced Research.

Nicholson, Peter J.M.
Vice-président exécutif, Stratégie de l'entreprise, BCE Inc., 1000, rue de La Gauchetière Ouest, bureau 3700, Montréal (Québec) H3B 4Y7. Membre du conseil d'administration: Bell Canada International Inc.; MédiaLinx Interactif Inc.; ExpressVu Inc.; Maritime Télégraph & Téléphone Companie Ltée; Stelco Inc. *Né à:* Halifax (Nouvelle-Écosse) le 3 mai 1942. *Études:* Baccalauréat et maîtrise en physique, Université Dalhousie; Ph.D., recherche opérationnelle, Stanford University, 1969. *Carrière:* Professeur adjoint, faculté d'informatique, d'information et des sciences du contrôle, University of Minnesota, 1969; conseiller aux ministères des Affaires urbaines, du Transport et de l'Expansion économique régionale, gouvernement du Canada, 1973, avec une affectation de six mois aux Nations Unies à New York en préparation de la conférence des Nations Unies sur les établissements humains, 1976; élu à l'assemblée législative de la Nouvelle-Écosse, 1978, critique de l'opposition en matière de finances; vice-président, H.B. Nickerson & Sons, 1979; démission de son poste à l'assemblée législative, 1980; membre du groupe de travail fédéral sur les pêches dans l'Atlantique, 1982; vice-président principal et adjoint au président du Conseil de la Banque de Nouvelle-Écosse, 1984–94; économiste invitée "Clifford Clark" auprès du ministère des Finances du gouvernement du Canada, 1994–95; premier vice-président, Stratégie de l'entreprise de BCE Inc., 1995–96; vice-président exécutif, Stratégie de l'entreprise de BCE Inc., 1996–. Membre de la Fondation canadienne pour l'innovation; gouverneur du Conseil national de recherches du Canada; membre du conseil d'administration du Fields Institute for Research in Mathematical Sciences, du Couchiching Institute on Public Policy et du Atlantic Institute for Market Studies; vice-président, conseil consultatif du programme sur la croissance et la politique économique de l'Institut canadien des recherches avancées.

Nield, David A., B.Comm., F.S.A., F.C.I.A.
Chairman, President, and Chief Executive Officer and Director, The Canada Life Assurance Company (est. 1847). 330 University Avenue, Toronto, Ontario M5G 1R8. email: dave_nield@canadalife.com

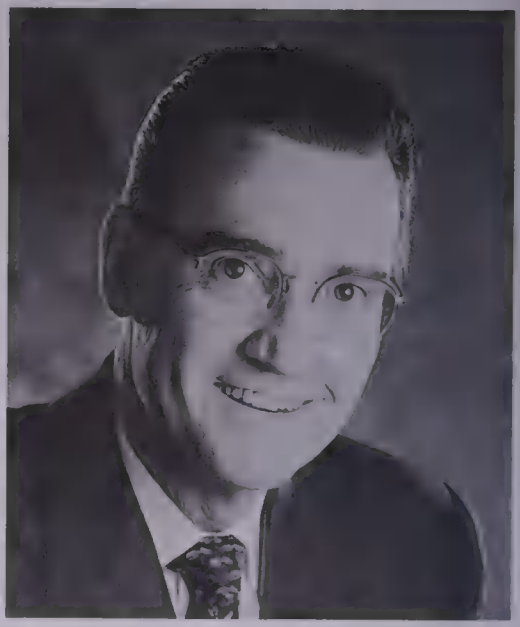

DAVID A. NIELD

web site: http://www.canadalife.com Chairman and Director: Canada Life Assurance Company (Ireland) Limited; The Canada Life Assurance Group (U.K.) Ltd.; Canada Life Insurance Company of New York; Canada Life Insurance Company of America; World Wildlife Fund Canada; Past Chairman and Director, Canadian Life and Health Insurance Association. President, National Sanitarium Association. *Born:* Russell, Manitoba, July 4, 1938; son of Claude George Nield (deceased) and Vera Gertrude MacInnes (deceased) of Winnipeg, Manitoba. *Educated:* University of Manitoba, Honours B.Comm., 1956–60. *Career:* Joined Home Office, Canada Life, Toronto, 1960; Vice-President and Director, Group Division, November 1979; Executive Vice-President and Chief Actuary, 1985; President, Chief Operating Officer and Director, 1988; President, Chief Executive Officer and Director, 1990–; Chairman, President and Chief Executive Officer and Director, 1998–. Fellow: Society of Actuaries, 1968; Canadian Institute of Actuaries, 1968; Member, American Academy of Actuaries, 1975. *Married:* Clare Baryluk, daughter of Samuel Baryluk (deceased), April 25, 1969; has two children (Richard and Lynne). *Clubs:* Toronto Club; Granite. *Residence:* 5 Valley Ridge Place, Willowdale, Ontario M2L 1G2.

Nolet, Louis-Paul, C.A.
Senior Partner, L.P. Nolet & Associés Inc. 2175 St. Patrick St., Room 200, Montreal, Quebec H3K 1B4. Director: Bestar Inc.; Traitement Postal 2000 Inc.; Sogestech Inc.; Hebercha Inc.; Atomic Energy of Canada Ltd. *Born:* October 19, 1939; son of Oscar and Pauline (Desrosiers) Nolet, both of Montreal. *Educated:* Académie Querbes; Collège Notre-Dame; University of Montreal, Bachelor of Commerce. *Career:* Auditor, Peat, Marwick, Mitchell & Partners,

LOUIS-PAUL NOLET

Chartered Accountants, Montreal, 1961–64; Partner, Nolet, Marchand, Martineau & Partners, Chartered Accountants, 1964–71; President, Avisotech Inc., Management Consultants, 1971–78; Chairman, Mallette, Girouard, Letendre Ltée, Management Consultants, 1978–81; Chairman of the Board, Dometal Inc., 1981–90; Partner, Biron, Lapierre, Dubé, Nolet, Falardeau, Leblond & Associés, 1990–92. Member: Order of Chartered Accountants of Quebec. Author of: "L'administrateur de compagnies et le rôle du conseil d'administration," Montreal, 1981. Chairman, Quebec Region Enterprise Development, Department of Indus-

try, Trade and Commerce, Canada, 1978–83; Member, Montreal Museum of Fine Arts; National Theatre School of Canada. *Recreations:* Antiques, reading and golf. Liberal. Catholic. *Residence:* 1951 Baile Street, Montreal, Quebec H3H 1P6.

Nolet, Louis-Paul, C.A.
Associé principal, L.P. Nolet & Associés Inc. 2175 rue St. Patrick, bureau 200, Montréal, Québec H3K 1B4. Administrateur: Bestar Inc.; Traitement Postal 2000 Inc.; Sogestech Inc.; Hebercha Inc.; Energie Atomique du Canada Limitée. *Né à:* Le 19 octobre 1939; fils d'Oscar et de Pauline (Desrosiers) Nolet, tous deux de Montréal. *Études:* Académie Querbes; Collège Notre-Dame; Université de Montréal, Baccalauréat en sciences commerciales. *Carrière:* Vérificateur, Peat, Marwick, Mitchell & Partners, comptables agréés, Montréal, 1961–64; associé, Nolet, Mar-chand, Martineau & Associés, comptables agréés, 1964–71; président, Avisotech Inc., conseillers en administration, 1971–78; président du conseil, Mallette, Girouard Letendre Ltée, conseillers en administration, 1978–81; Président du conseil d'administration, Dometal Inc., 1981–90; Associé, Biron, Lapierre, Dubé, Nolet, Falardeau, Leblond & Associés, 1990–92. Ordre des comptables agréés du Québec. Auteur de "L'administrateur de compagnies et le rôle du conseil d'administration," Montréal, 1981. Président du conseil du Bureau d'expansion d'entreprises, région de Québec, gouvernement du Canada, 1978–83; membre, Musée des Beaux Arts de Montréal; Ecole Nationale de Theatre du Canada. *Loisirs:* Antiquités, lecture et golf. Libéral. Catholique. *Domicile:* 1951, rue Baile, Montréal (Québec) H3H 1P6.

Nori, Gerald E., Q.C., B.A., LL.B.
Partner, Wishart & Partners, Barristers and Solicitors. Elgin Tower, 5th Floor, 390 Bay Street, Sault Ste. Marie, Ontario P6A 1X2. *Born:* Sault Ste. Marie, Ontario, January 30, 1931. *Educated:* St. Michael's College School, Toronto; Assumption College, University of Western Ontario, B.A., 1953; Osgoode Hall Law School, Toronto, LL.B., 1957. Read law with Blackwell, Hilton, Treadgold &

GERALD E. NORI

Spratt, Toronto, 1956–57; called to the bar of Ontario, 1957; appointed Queen's Counsel, 1969. Member: Algoma District Bar Association (President, 1968); Law Society of Upper Canada; Canadian Bar Association; Canadian Tax Foundation; Director, Algoma University Foundation; Past Chairman, Community Futures Committee of the City of Sault Ste. Marie; Canadian Lecturer, American

Constitutional Law, Lake Superior State University, Sault Ste. Marie, Michigan, 1968–69; Past Member, Citizens Advisory Council, Lake Superior State University; Past Director, Sault Ste. Marie Chapter, Victorian Order of Nurses; Past Member, Minister's Advisory Council on the Offender (MACTO), Ministry of Correctional Services, Province of Ontario. Past Chairman, Board of Governors, Algoma University College (Laurentian University). Director, Northern Ontario Cancer Research Foundation. Director, BRIDGE (The Bi-National Regional Initiative Developing Greater Education Inc.). Member, American/Canadian Economic Development Liaison Committee of Sault Ste. Marie; Sault Ste. Marie Rotary Club (President, 1962); Past Vice-President and Director, Sault Ste. Marie Junior Chamber of Commerce, 1957–60; Past Chairman, Business Development Committee, Sault Ste. Marie Chamber of Commerce; Past Trustee, Sault Ste. Marie Board of Education. Past President, Progressive Conservative Association of Ontario, 1976–80. Canadian Officers Training Corps, Artillery, 1951–53. *Honours:* Awarded the City of Sault Ste. Marie Medal of Merit, 1991. *Married:* Barbara Elizabeth Greig, June 13, 1959; has three children (Greig Andrew, Susan Elizabeth and Cynthia Jean). *Clubs:* Albany. Phi Delta Phi. *Recreations:* Skiing, sailing, tennis and classical music. *Residence:* 84 McNeice Street, Sault Ste. Marie, Ontario P6A 5V2; Summer Residence: Richards Landing, St. Joseph Island, Ontario.

Normand, The Honourable Gilbert, P.C., M.P., M.D.
Secretary of State to Agriculture and Agri-Food Canada and for Fisheries and Oceans Canada, Government of Canada. Constituency, Bellechasse-Etchemins-Montmagny-L'Islet. *Born:* Montmagny, Quebec, on March 31, 1943. *Educated:*

GILBERT NORMAND

Bachelor of Arts degree, 1963, Quebec; University of Montreal's School of Optometry (1964–65); Faculty of Medicine of Laval University, 1970. *Career:* Private medical practice from 1970 to 1989 in Montmagny. Interned in internal medicine in various hospitals in the Quebec City area, and worked for Télé-Médic (24-hour/7-day-a-week emergency medicine service) in 1979 and 1980. Private medical practice and member of the medical, dental and pharmaceutical staff of Hôtel-Dieu de Montmagny hospital from 1970 to 1997. Consulting physician with the Chaudière-Appalaches regional health and social services board since 1993. Several missions abroad, e.g. to Jamaica as a

member of a public health mission, 1968, to Senegal for the establishment of the Francophone Africa Healthy Cities and Villages (VVS) Network , 1993, and to Chad for the reorganization of the N'Djamena Référence general hospital and the country's central pharmacy. In the field of medicine: President of the local Red Cross (Côte-du-Sud Region) from 1986–88; member of the founding board of trustees of the Chaudière-Appalaches regional health and social services board; President and Executive Member of the Quebec Healthy Cities and Villages (VVS) Network from 1990–94; member of the Health and Welfare Council study committee on the reorganization of health services in Quebec from 1993–95. In the administrative sector, founding president of the Côte-du-sud tourism bureau from 1987–93, deputy chair and chair of the côte-du-sud Economic Council from 1986–93; chair of the Chaudière-Appalaches regional coordination and development council from 1988–92; and on the Board of Directors of the University services founding corporation in the Chaudière-Appalaches region from 1990–94. Mayor of the town of Montmagny, pop. 12,800, from 1985–93; Assistant Warden of the Regional County Municipality (RCM) of Montmagny from 1987–93. Elected to the House of Commons as the member for Bellechasse-Etchemins-Montmagny-L'Islet on June 2, 1997. Appointed to Cabinet as Secretary of State for Agriculture and Agri-Food Canada and for Fisheries and Oceans Canada on June 18, 1997. *Married:* Lyne Anctil, they have three children: Marie-José, David and François. web site: http://www.gilbertnormand.com

Normand, The Honourable Gilbert, P.C., M.P., M.D.
Secrétaire d'État à l'Agriculture et à l'Agroalimentaire et aux Pêches et Océans du Canada, Gouvernement du Canada, Circonscription électorale: Bellechasse-Etchemins-Montgmagny-L'Islet. *Né à:* le 31 mars, 1943, à Montmagny (Québec). *Études:* Baccalauréat ès Arts en 1963, Québec; universitaires à l'Écoles d'optométrie de l'Université de Montréal, 1964–65; Faculté de médecine de l'Université Laval (diplômé en 1970). *Carrière:* Pratique de la médecine en cabinet privé de 1970 à 1989 à Montmagny. Stage en médecine interne dans divers hôpitaux de la région de Québec et emploi chez Télé-Médic (urgence-santé 24h/7j.) en 1979 et 1980. Médecin en pratique privée et membre du Conseil des médecins, dentistes et pharmaciens de l'Hôtel-Dieu de Montmagny de 1970 à1990. Médecin-conseil à la Direction de la santé publique de la Régie régionale de la santé et des services sociaux de Chaudière-Appalaches depuis 1993. Plusiers missions à l'étranger, notamment en Jamaïque dans le cadre d'une mission en santé publique, 1968, au Sénégal pour la mise sur pied du réseau francophone africain des "Villes et villages en santé," 1993, et a Tchad pour la réorganisation de l'Hôpitale générale de référence de N'Djamena et de la Pharmacie centrale du pays. Toujours dans le domaine de la santé, président régional de la Croix Rouge - Région de la Côte-du-Sud de 1986–88, membre du conseil d'administration de création de la Régie régionale de la santé et des services sociaux de Chaudière-Appalaches, président et membre de l'exécutif du Réseau québécois de "Villes et villages en santé," 1990–94, member du comité d'étude du Conseil de

la Santé et du Bien-être sur la réorganisation des services de santé au Québec, 1993–95. Sur le plan administratif, à souligner plus particulièrement les mandats de président-fondateur du Conseil économique de la Côte-du-Sud, 1987–93, de vice-président puis de président du Conseil économique de la Côte-du-Sud, 1986–93, de président du conseil régionale de concertation et de développement (C.R.C.D.) de Chaudière-Appalaches, 1988–92 et a siégé au conseil d'administration de la Corporation fondatrice des services universitaires en Chaudière-Appalaches, 1990–94. Maire de Montmagny, 12800 résidents, de 1985–93, et assistant préfet de la Municipalité régionale de comté (MRC) de Montmagny de 1987–93. Élu député du comté fédérale de Bellechasse-Etchemins-Montmagny-L'Islet le 2 juin, 1997, et nommé Secrétaire d'État à l'Agriculture et à l'Agroalimentaire et aux Pêches et Océans le 18 juin, 1997. *A épousé:* Lyne Anctil, trois enfants: Marie-Josée, David et François.

O

O'Brien, David P., B.A., B.C.L.
Chairman, President and Chief Executive Officer, Canadian Pacific Limited, 1800 Bankers Hall East, 855-2nd Street SW, Calgary, Alberta T2P 4Z5. email: dobrien@cp.ca web site: www.cp.ca

DAVID P. O'BRIEN

Director: Canadian Pacific Limited; Air Canada; Royal Bank of Canada; Inco Limited.; Fording Coal Limited; PanCanadian Petroleum Limited; The Conference Board of Canada; Westburne Inc.; Member of Executive Committee, Business Council on National Issues; Board of Governors, University of Calgary; C. D. Howe Institute. *Born:* Montreal, Quebec, September 9, 1941; son of John Lewis and Ethel (née Cox) O'Brien. *Educated:* Loyola College, B.A. (Honours Economics), 1962; McGill University, B.C.L., 1965. *Career:* Associate and Partner, Ogilvy, Renault, Montreal, 1967–77; Vice-President and General Counsel, Petro-Canada, Calgary, 1977–81; Senior Vice-President, 1981–82; Senior Vice-President, Finance and Planning, 1982–85; Executive Vice-President, 1985–89; President and Chief Executive Officer, Noverco Inc., Montreal, 1989; President, PanCanadian Petroleum Limited, Calgary, 1990; President and Chief Executive Officer,1990–92; Chairman, President and Chief Executive Officer, 1992–94; Chairman and Chief Executive Officer, 1994–95; Chairman, 1995–; President and Chief Operating Officer, Canadian Pacific Limited, 1995–96; Chairman, President and Chief Executive Officer, 1996–. Member, Quebec Bar Association. *Married*: Gail Baxter Corneil O'Brien, June 1, 1968; has three children (Tara, Matthew, and Shaun). *Clubs:* Calgary Petroleum; Calgary Golf and Country; Glencoe Golf and Country. *Recreations:* Tennis, biking, and travelling.

O'Brien, Peter Richard, B.A., LL.L
Partner, Stikeman, Elliott (est. 1952), Canadian and international law firm. Suite 4000, 1155 René Lévesque Blvd. West, Montreal, Quebec H3B 3V2. Director: Henry Birks & Sons Inc.; Scholle Canada Ltd. *Born:* Montreal, Quebec, October 1, 1945, son of John Lewis and Ethel (née Cox) O'Brien. *Educated:* Bishop's University, B.A. 1967; Université Laval, LL.L, 1970. *Career:* Lawyer, Stikeman, Elliott, Montreal, 1971–. Called to the bar of Quebec, 1971. Member: Barreau du Québec, 1971–; Canadian Bar Association, 1971–. Director: The Montreal General Hospital Foundation, 1989–, Chairman, 1995–98; Canadian Irish Stud-

ies Foundation, Founding Chairman, 1995–; Canadian Society for the Prevention of Cruelty to Animals, 1985–91;

PETER RICHARD O'BRIEN

President, 1989–90. *Married*: Lorna Jean Telfer May 24, 1986; has three children (James Riddel, Robert Emmett, Daniel Philip). *Clubs:* Mount Royal; University Club of Montreal. Roman Catholic. *Residence:* 331 Lansdowne Avenue, Westmount (Québec) H3Z 2L5.

O'Donoghue, Paul Henry, B.A., B.Th. Chairman, Advisory Board of J&H Marsh & McLennan (est. 1914), Insurance Brokers. Past Chairman and C.E.O. Canada Trust Tower, BCE Place, 161 Bay Street, P.O. Box 502, Toronto, Ontario M5J 2S4. Director: J&H Marsh & McLennan Limited; Pratte-Morrissette Inc.; Chairman, Pacific Basin Economic Council (Canadian Committee); Chairman, Slough Estates Canada Limited; Member, Advisory Committee, Faculty of Arts and Sciences, University of Toronto; Vice Chairman, Banque Nationale de Paris (Canada); Director: National Catholic Broadcasting Foundation; Member, Commercial Advisory Council, Royal LePage, Investment Committee, Commercial Real Estate Fund, Royal LePage; International Advisory Committee, Calgary International Organ Festival. *Born:* Toronto, Ontario, May 24, 1931; son of the late Henry Dillon and the late Stella Mary (Lynch) O'Donoghue. *Educated:* St. Michael's High School, St. Michael's College, University of Toronto, B.A., 1952;

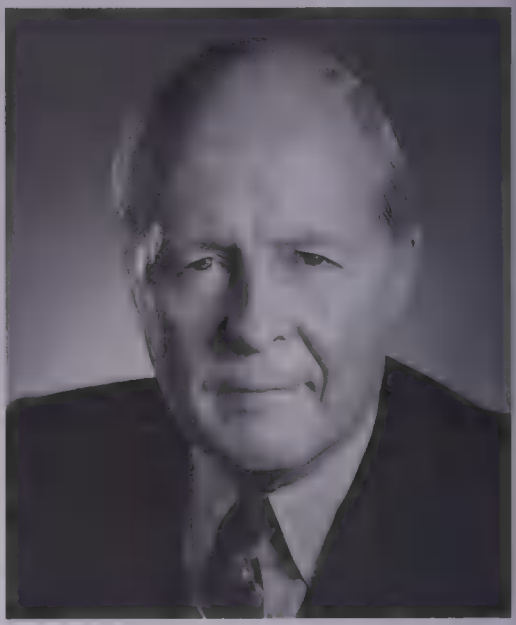

PAUL HENRY O'DONOGHUE

B.Th., 1954. *Career:* Joined William M. Mercer Ltd., Toronto, 1955, and worked with the firm until its acquisition by Marsh & McLennan Limited in 1959; Marsh & McLennan Ltd., Buffalo,

1959–60; Vice-President, Toronto, 1964; elected to Board of Directors, 1969; Executive Vice-President, 1969; appointed President and Chief Executive Officer of Marsh & McLennan Limited and William M. Mercer Limited, holding the latter position until 1978 and remaining a Director of William M. Mercer until 1982. Former Member of Executive Council, Canadian Chamber of Commerce (Past Chairman, Ontario Regional Committee); Past President, Ontario Section, French Chamber of Commerce. President's Council for the University of St. Michael's College; Past Director: Canadian Opera Company; National Ballet of Canada; Caledon Ski Club; Toronto School of Theology; Past Director, Bishop Strachan School Ireland Fund of Canada. *Honours:* Recognition of the Government of France for contributions to trade relations between Canada and France; Recipient, Canada 125 Medal. *Married:* Denyse Mercier, daughter of the late Dr. Oscar Mercier, March 29, 1969; has one child (Michelle). *Clubs:* Toronto; Mount Royal, Montreal; Rosedale Golf; University; Badminton & Racquet; Board of Trade of Metropolitan Toronto; Caledon Ski. *Recreations:* Tennis and skiing. Liberal. Catholic. *Residence:* 109 Warren Road, Toronto, Ontario M4V 2S3.

O'Donohue, Melville, Q.C., B.Com., LL.B., F.A.C.T.E.C.
Partner, O'Donohue & O'Donohue (est. 1951). 330 Bay Street, Suite 210, Toronto, Ontario M5H 2S8. email: odonohue@pathcom.com Tel: 416-361-3231, Fax: 416-361-3472. Director: Burns International Security Systems Inc.; Globe Aviation Services of Canada, Limited; Jamger Investments Limited; Les Services de Protection Burns International Ltee. and Ohio Nut and Bolt (Canada) Limited; Former director and President of Canexpo Marketing Limited of Beirut, Lebanon; Consolidated Rambler Mines Limited; Regent Trust and Savings Corporation; Wells Fargo Armored Express Ltd.; Wells Fargo Alarm Services of Canada Ltd.; and

MELVILLE O'DONOHUE

Wells Fargo Guard Services of Canada Limited. Former Secretary of Mastercraft Mould and Die Limited and National Sewer Pipe Limited. Former Director and Secretary of Amerock Limited; A.P. Green Refractories (Canada) Ltd.; and Hahn Brass Limited. Former director of Ainsworth Electric Co. Limited; Brunswick Mining and Smelting Corporation Limited; Consolidated Building Corporation Limited; Pyrene Canada Limited; and Supreme Aluminum Industries Limited. *Born:* Toronto, Ontario, January 3,

1923; son of Eugene and Josephine O'Donohue, both of Toronto, Ontario. *Educated:* De La Salle College, Oaklands; University of Toronto, B.Com., 1946; Osgoode Hall, LL.B., 1951. *Career:* Established his law firm in 1951 as a sole practitioner and expanded into O'Donohue & O'Donohue. Read law with the late Honourable Frank Hughes, Q.C., 1949–51; called to the bar of Ontario, 1951; appointed Queen's Counsel 1963; Appointed Fellow of the American College of Trust and Estate Counsel, 1982. Member: Law Society of Upper Canada; Canadian Bar Association; Canadian Tax Foundation; Metropolitan Toronto Lawyers Association; Thomas More Lawyer's Guild. Former director and President of The Thomas Aquinas Foundation of Canada and The Thomas More Lawyers' Guild of Toronto. Former vice-president of the Alumni Association of St. Michael's College in the University of Toronto. Served on the Law Society of Upper Canada's Examining Board for 12 years and on its Board of Review for 12 years. Served as an instructor in the Estate Planning Section of the Bar Admission Course for 17 years. *Married:* Gloria Knox, daughter of the late Albert Edward Knox, K.C., and Olga Knox; has four children (Mary-Jo, Stephen, Gregory and Melanie). *Clubs:* Granite; National; Toronto Lawyers; Faculty, University of Toronto. *Recreations:* Scholarship, hunting and farming. Liberal. Roman Catholic. *Residence:* 35 St. Edmunds Drive, Toronto, Ontario M4N 2P7.

O'Donohue, Stephen, B.Sc., M.B.A., LL.B.
Partner, O'Donohue & O'Donohue, Barristers & Solicitors, (est. 1951), 330 Bay Street, Suite 210, Toronto, Ontario M5H 2S8. email: odonohue@pathcom.com Tel: 416-361-3231, Fax: 416-361-3472. Director, A.P. Green Refractories (Canada) Ltd.; Director, Burns International Security Services Limited; Director,

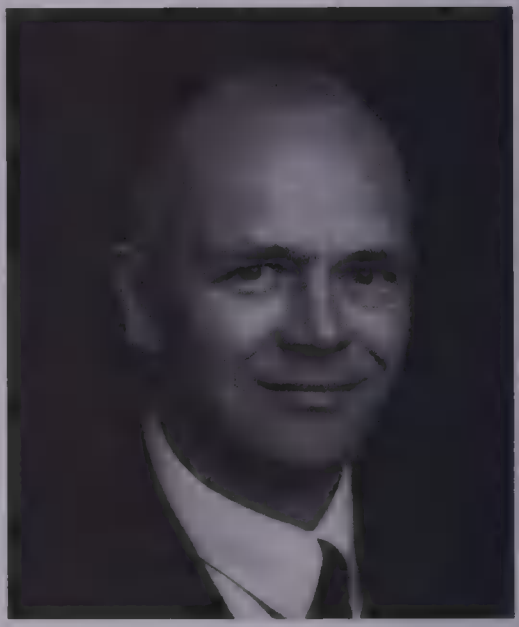

STEPHEN O'DONOHUE

Globe Aviation Services of Canada, Limited; Director, Jamger Investments Limited; Director, Les Services de Protection Burns International Ltee.; Director, Ohio Nut and Bolt of Canada Limited. *Born:* Toronto, Ontario, on December 17, 1959. Son of Melville and Gloria (Knox) O'Donohue. *Educated:* St. Michael's College School; University of Western Ontario, B.Sc., 1981; McGill University, M.B.A., 1983; University of Windsor, LL.B., 1986. *Career:* Read law with Melville O'Donohue, Q.C., called to the bar of Ontario, 1988; British Columbia, 1991. *Member:* Law Society of Upper

Canada; Law Society of British Columbia; Canadian Tax Foundation; International Fiscal Association. *Married*: Randyl Lee O'Donohue, daughter of Robert and Kay Schoof of Palos Verdes, California, on June 5, 1993. Two daughters, Erin and Lauren. *Clubs:* The National Club, Toronto; The Granite Club, Toronto; The Fitness Institute, Toronto. *Recreations:* Skiing and hunting. Progressive Conservative. Roman Catholic. *Residence:* 227 Ranleigh Avenue, Toronto, Ontario M4N 1X3.

O'Neill, Thomas Charles, B.Comm., F.C.A.
Member, Policy Board, and Chairman and Chief Executive Officer, Price Waterhouse

THOMAS CHARLES O'NEILL

Canada (est. 1907), Chartered Accountants, Auditors, Tax Advisors and Management Consultants. Suite 3300, Box 190, 1 First Canadian Place, Toronto, Ontario M5X 1H7. *Born:* Montreal, Quebec, March 20, 1945; son of Charles George and Patricia Constance O'Neill. *Educated:* Quebec High School, Senior Matriculation, 1962; Queen's University, B.Comm., 1967; Ontario Institute of Chartered Accountants, C.A., 1970; F.C.A., 1988. *Career:* Student, Price Waterhouse, Toronto, 1967; Supervisor, 1972–74; Manager, 1974–78; Partner, 1978–85; Managing Partner, Price Waterhouse-consulting, Toronto, 1985–88; Managing Partner, Price Waterhouse-consulting, Canada, 1988–90; Member, Executive Committee, 1985–90; Member, Policy Board, 1990–; Managing Partner, Price Waterhouse Canada, 1990–96; Chairman and Chief Executive Officer, 1996–. Member: Ontario Institute of Chartered Accountants, 1970– (Member: Admissions Committee, 1975–81; Practice Inspection Committee, 1984–86; Lecturer, Summer School of Accountancy, 1975–78); International Qualifications Appraisal Board, Canadian Institute of Chartered Accountants, 1981–83; Canadian Chamber of Commerce, Government Legislation Committee, 1983–85; Queen's Business Advisory Council, 1985–88; Member, Business Council on National Issues, 1996–. Member, Board of Governors, Queen's University; Vice-President, Treasurer and Director, Stratford Festival, 1985–95 (President, 1992–93); Treasurer, Family Day Care Services, Toronto, 1978–81. *Honours:* F.C.A., 1988. Grandfather, Charles George O'Neill, was a musician with the Royal 22nd Regiment and composed, among other works, "Vive La Canadienne." *Married*: Susan Ann Noël, May 6, 1967; has three children (Caroline, Robin and Sandra). *Clubs:*

Toronto; University; Donalda. *Recreations:* Tennis and golf. Anglican. *Residence:* 33 Geraldine Court, Don Mills, Ontario M3A 1N2.

O'Regan, J. Mark
Vice Chairman, Ont. reg., Ernst & Young. *Born:* St. John, New Brunswick, June 21, 1945; son of the late Joseph Matthew O'Regan of St. John, New Brunswick, and the late Mary Josephine McCluskey of St. John, New Brunswick. *Educated:* Michael Power High School, Toronto 1957–62; St. Francis Xavier University, Antigonish,

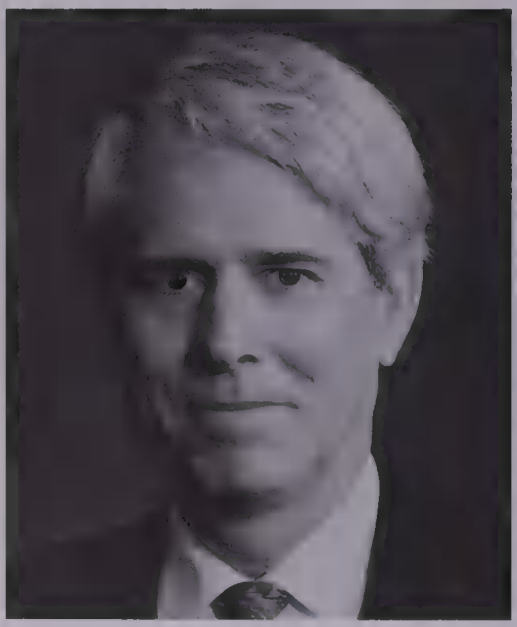

J. MARK O'REGAN

Nova Scotia, B. Comm. 1962–65. *Career:* Joined Clarkson Gordon, Toronto 1965; Partner 1976; Financial Services Group Managing Partner 1984–92; Office Managing Partner, Toronto 1992–94; Greater Toronto Area Regional Managing Partner 1994–96; Ontario Regional Managing Partner 1996. Member of Management and Participation Committee 1994–97; National Director: Financial Services, 1997. Member: Institute of Chartered Accountants of Ontario (C.A. 1969; F.C.A., 1994); Financial Institutions Committee, Ontario Institute of Chartered Accountants; Panel Auditors Committee, Toronto Stock Exchange; Finance Council, Roman Catholic Episcopal Corporation for the Diocese of Toronto, in Canada; Chairman of the Advisory Committee appointed by the Ministry of Consumer and Commercial Relations for the Province of Ontario to develop any regulations authorized under the Credit Unions and Caisses Populaires Act; Chairman of the Board of Directors, St. Joseph's Health Centre; Chairman, Board of Directors, Emmanuel Convalescent Foundation; President, Humber Valley Hockey Association; Director, The Canadian Club; Director, Ontario Chamber of Commerce. *Married*: Anne Heather Renouf, daughter of the late John Joseph Renouf and the late Olive Sparks; has four children (Luke, Matthew, Jake and Paul). *Clubs:* St. George's Golf and Country; York; Boulevard (all of Toronto). *Recreations:* Golf and skiing. Roman Catholic. *Residence:* 99 The Kingsway, Toronto, Ontario M8X 2T6.

Ogilvie, Kelvin Kenneth, B.Sc., Ph.D.
President and Vice-Chancellor, Acadia University (est. 1838), post-secondary education. Wolfville, Nova Scotia B0P 1X0. Member: National Advisory Board on Science and Technology (NABST) 1994–95; NSERCC, Industrial Post Graduate Scholarships Program (Chair, Selection Committee, 1994); Prime Minister's Awards for Teaching Excellence in Science, Technology and Math, 1993–; NRC Institute for

Marine Biosciences (Chair, Advisory Board, 1990–93); AUCC Standing Advisory Committee on University Research, 1993–; National Advisory Committee on

KELVIN KENNETH OGILVIE

Biotechnology (NBAC), 1989–; Nova Scotia Council of Applied Science & Technology (CAST), 1989–93. *Born:* Nova Scotia, November 6, 1942; son of Carl Melbourn and Mabel Adelia (Wile) Ogilvie. *Educated:* Bridgewater High School, 1959; Acadia University, B.Sc., 1963; B.Sc. (Honours in Chemistry), 1964; Northwestern University, Ph.D., 1968. *Career:* Assistant Professor of Chemistry, University of Manitoba, Winnipeg, 1968–72; Associate Professor of Chemistry, 1972–74; Associate Professor of Chemistry, McGill University, Montreal, 1974–78; Professor of Chemistry, 1978–88; Canadian Pacific Professor of Biotechnology, 1984–87; Director, Office of Biotechnology, 1984–87; Professor of Chemistry, Acadia University, Wolfville, Nova Scotia, 1987–; Vice-President Academic, 1987–93; President and Vice-Chancellor, 1993–. Member: New York Academy of Sciences, 1993–96; American Association for the Advancement of Science, 1982–98; Ordre des Chemistes du Québec, 1980–; Chemical Institute of Canada, 1961– (Professional Examiners Board, 1978–80; Student Liaison Office–Manitoba section, 1970–71; Treasurer, Manitoba section, 1971–72; Program Chairman–Manitoba section, 1972–73; Chairman, Manitoba section, 1973–74); American Chemical Society, 1966–; Association Canadienne-Française pour l'Advancement des Sciences, 1978–; Manitoba Environment Council, 1972–74; Advisory Board, Allelix Biopharmaceuticals, 1991–93; Atomic Energy Control Board, 1997–; Board of Directors, Hyal Pharmaceutical Corp. (1995); Director: Nova Biotechnology Inc., 1986–87; Nova Scotia Research Foundation Corporation (1990–91); Fisher Scientific (Canada) Biotechnology Council (1989–92) ens Bio Logicals Inc., 1989–92; Consultant: The Upjohn Company; Canadian Pacific Ltd. Author of articles in 150 scientific publications; 14 patents; Editorial Board, *Nucleosides and Nucleotides*, 1981–92. *Honours:* Honorary Colonel (HCol), Canadian Air Force; Manning Principal Award, 1992; Member, Order of Canada, 1991; Knight of Malta, 1985; Buck-Whitney Medal of the American Chemical Society, 1983; E.W.R. Steacie Memorial Fellowship, 1982–84; Fellowship of the Chemical Institute of Canada, 1977; Upjohn Fellow, 1974–76; Doctor of Science, honoris causa: McGill, 1998; UNB, 1991, Acadia, 1983. *Married:* E.

Roleen, May 7, 1964; has two children (Kristine Sheryl and Kevin Alexander). *Recreations:* Curling, baseball and softball, skating, winter camping and dog-sled racing, woodworking and philately. *Residence:* Box 307, Canning, Nova Scotia B0P 1H0.

Oliver, Joseph, B.A., B.C.L., M.B.A. President and Chief Executive Officer, Investment Dealers Association of Canada (est. 1916), a national self-regulatory organization and representative of the Canadian securities industry. 121 King Street W., Suite 1600, Toronto, Ontario M5H 3T9. email: joliver@ida.ca Tel: 416-865-3020, Fax: 416-364-0753. President and C.E.O., Mutual Fund Dealers Association; Chairman, The Canadian Securities Institute; Alternate Governor, Canadian Investor Protection Fund; Representative, Securities Industry Advisory Council; Chairman, Consultative Committee, International Organization of Securities Commissions. *Born:* Toronto, Ontario; son of the late Dr. and Mrs. Abraham Oliver. *Educated:* McGill University, B.A. (with Distinction), 1961; Bachelor of Civil Law, 1964; University of Paris, Graduate Legal Studies, 1964–65; University of Montreal, Bar Qualification Program, 1965–66; Harvard Graduate School of Business, Master of Business Administration, 1970. *Career:* Vice-President, Merrill Lynch Canada, Toronto, 1970–82; Senior Vice-President and Director, Nesbitt Thomson Deacon Inc., 1982–91; Executive Director, Ontario Securities Commission, 1991–93; Vice-President and Director, First Marathon Securities Limited, 1993–June 1995; President and Chief Executive Officer, Investment Dealers Association of Canada, July 1995–. Called to the bar of Quebec, 1966. Chairman, Corporate Finance Committee, Investment Dealers Association of Canada, 1983–84; Chairman, Ontario District, 1984–85; Member, Executive Committee, 1985–86; Member, Stock List Committee, Toronto Stock Exchange, 1987–91; Chair, Mount Sinai Crown Foundation, 1997–present; Executive Committee, Mount Sinai Hospital, through the 1980s; Member and recipient of CICBV designation, The Canadian Institute of Chartered Business

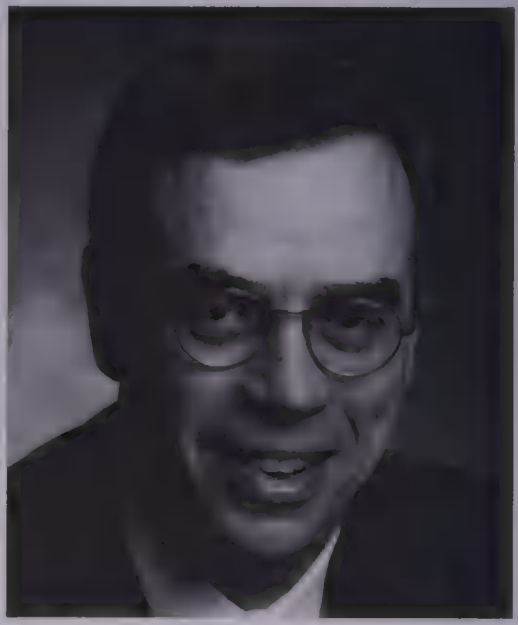

JOSEPH OLIVER

Valuators, 1994. Chairman of Editorial Board, *McGill Daily*, 1962–63; Editor-in-Chief, *McGill Law Journal*, 1963–64. *Honours:* University scholarships, 1958–61; Scarlet Key Honour Society, 1962. Has two children (David and Jeffrey). *Clubs:* Royal Canadian Yacht Club, Cambridge Club, Toronto; Granite Club,

Toronto. *Recreations:* Sailing, skiing and golf. *Residence:* 88 Wychwood Park, Toronto, Ontario M6G 2V5.

Oliver, Joseph, B.A., B.C.L., M.B.A.
Président et chef de la direction, l'Association canadienne des courtiers en valeurs mobilières, organisme d'autoreglementation et autonome représentant l'industrie canadienne de valeurs mobilières, 121, rue King ouest, bureau 1600, Toronto (Ontario) M5H 3T9. email: joliver@ida.ca Tel: 416-865-3020, Fax: 416-364-0753. Président et Chef de la Direction l'Association canadienne des courtiers en fonds mutuels; Président du conseil d'administration, l'Institut canadien des valeurs mobilières; gouverneur alternatif, Fonds canadien de protection des épargnants; représentant, Conseil consultatif du marché des valeurs mobilières. Président, Comité Consultatif de l'Organization Internationales des Commissions de Valeurs. *Né à:* Montréal (Québec); fils de feu Dr et Mme Abraham Oliver. *Études:* l'Université McGill, baccalauréat ès arts (avec distinction), 1961; baccalauréat en droit civil, 1964; l'Université de Paris, études du troisième cycle en droit, 1964–65; l'Université de Montréal, programme d'entrée au barreau, 1965–66; Harvard Graduate School of Business, Master of Business Administration, 1970; admis au Barreau du Québec, 1966. *Carrière:* Vice-président, Merrill Lynch Canada (Toronto) 1970–82; vice-président principal et directeur, Nesbitt Thomson Deacon Inc., 1982–91; directeur en chef, Commission des valeurs mobilières de l'Ontario, 1991–93; vice-président et directeur, First Marathon Securities Limited, 1993–juin 1995; président et chef de la direction, l'Association canadienne des courtiers en valeurs mobilières, juillet 1995–. l'Association canadienne des courtiers en valeurs mobilières - président du conseil d'administration, Ontario District, 1984–85; membre, Executive Committee, 1985–86; membre, Corporate Finance Committee, 1994–. Membre, Stock List Committee, Bourse de Toronto, 1987–91; membre, comité exécutif, conseil d'administration, Mount Sinai Hospital; Président du conseil d'administration, Fondation de la Couronne de Mount Sinai, 1997–present; membre, l'Institut canadien des experts en évaluation d'entreprises, et récipiendaire de la désignation CICBV. Président du conseil de la rédaction, *McGill Daily*, 1962–63; rédacteur en chef, *McGill Law Journal*, 1963–64. *Honneurs:* Bourses universitaires, 1958–61; Scarlet Key Honour Society, 1962. Père de deux enfants (Jeffrey et David). *Clubs:* Royal Canadian Yacht, Cambridge (Toronto); Granite Club, Toronto. *Loisirs:* Navigation à la voile, ski, et golf. *Domicile:* 88, parc Wychwood, Toronto (Ontario) M6G 2V5.

Ondaatje, Philip Christopher, O.C., LL.D. (Honoris Causa)
President, The South East Asia Plantation Corporation Limited, Investment Holding Company, 1543 Bayview Avenue, Suite 401, Toronto, Ontario M4G 3B5. email: information@ondaatje.com web site: http://www.ondaatje.com President, The Ondaatje Foundation. *Born:* Kandy, Ceylon (Sri Lanka) February 22, 1933; son of S. Philip Mervyn and Enid Doris. *Educated:* Blundell's School, England, 1941–49; London School of Economics, 1949–51. *Career:* Executive, Maclean Hunter Publishing, Montreal, 1957–60; Executive, *The Financial Post*, Toronto, 1961–64; Broker, Pitfield, MacKay, Ross, Toronto,

1965–69; President, The Pagurian Press Ltd., Toronto, 1970; Chairman, The Pagurian Corp., Toronto, 1988–90; Partner, Loewen, Ondaatje, McCutcheon, Toronto, 1970–88; Chairman, The

PHILIP CHRISTOPHER ONDAATJE

Ondaatje Corporation, Toronto, 1990–95. Author of: *The Prime Ministers of Canada (1867–1967)*, 1967; *Olympic Victory*, 1968; *Leopard in the Afternoon*, 1989; *The Man-Eater of Punanai*, 1992; *Sindh Revisited - A Journey in the Footsteps of Sir Richard Francis Burton*, 1996; *Journey to the Source of the Nile*, Harper Collins, 1997. The Art Gallery of Nova Scotia, World Wildlife Fund - Chairman, The Ondaatje Foundation. *Honours:* LL.D. (Honoris Causa) Dalhousie University 1994; Fellow, The Royal Geographical Society (England); Gov., Pearson College; Lakefield College School; Blundell's School, England; Order of Canada 1993; Member, Canadian Olympic Bob-Sled Team 1964. *Married:* Valda Ondaatje, January 19, 1959; has three children (David, Sarah and Janet). *Clubs:* Chester Yacht, Nova Scotia, Member; Mid-Ocean Yacht Club, Bermuda, Member; Somerset County Cricket Club, U.K., Life Member; The Travellers Club, England, Member. *Recreations:* Tennis, sailing and skiing.

Orange, Jacqueline C.
Founding President and Chief Executive Officer, Canada Investment and Savings, 110 Yonge St., Ste. 1502, Toronto, Ontario M5C 1T4. *Born:* Toronto, Ontario; daughter of Latham Campbell and M.A. Rita (Meunier) Boyle; children: Christopher Robert, Michelle Elizabeth. *Educated:* M.B.A., Richard Ivey School of Business, University of Western Ontario, 1982; B.A. Hon., University of Toronto (French), 1966. *Career:* 1992–96, Vice President, Segment Marketing Personal and Commercial Bank, CIBC; 1990–92, Senior Vice President, Marketing, Central Guaranty Trust; 1986–90, Canadian Commercial and Retail Banking Vice President, The Bank of Nova Scotia; 1984–86, Consultant, Life Insurance Practice, Towers Perrin; 1982–84, Manager, Corporate Planning and Development/Product Manager, Annuities, London Life, 1977–80, Manager, Corporate Communications/ Coordinator, Product Communications Canada Trust; Previous positions 1970–77: Director, English as a Second Language (ESL) Program, Fanshawe College, London. Céline Dion Concert for Cystic Fibrosis (Special Advisor), 1998; Canadian Cystic Fibrosis Foundation (Corporate Fundraiser), 1997–99; Tafelmusik Chamber Orchestra (Vice President

of Board; Chair Fundraising), 1991–97; Canadian Council for Aboriginal Business (Board Member), 1994–95; Women's College Hospital (Deputy Co-Chair, Capital Fundraising Campaign), 1994–95; National Mental Health Campaign (Corporate Fundraiser), 1991–95. *Clubs:* Weston Golf & Country; Toronto Bd. of Trade. *Recreations:* Golf, travel, music.

Ortved, William Niels Frederic, B.A., LL.B.
Managing Partner, McCarthy Tétrault (est. 1855), Barristers & Solicitors, Patent & Trade-mark Agents. Suite 4700, Toronto

WILLIAM N.F. ORTVED

Dominion Bank Tower, Toronto-Dominion Centre, Toronto, Ontario M5K 1E6. email: nortved@mccarthy.ca web site: www.mccarthy.ca Tel: 416-601-7701, Fax: 416-868-0673. *Born:* Toronto, Ontario, September 9, 1945; son of Mary Charteris (née Carter) and Dr. William Evans Ortved. *Educated:* University of Toronto Schools, 1958–63; Victoria College, University of Toronto, Honours B.A., 1963–68; Faculty of Law, University of Toronto, LL.B., 1968–71. *Career:* Read law with Arthur Maloney, Q.C.; called to the bar of Ontario, 1973; Lawyer, Tory Tory DesLauriers & Binnington, 1973–74; sole practitioner, Law Office of W. Niels Ortved (in association with the Law Office of Arthur Maloney, Q.C.), 1974–81; Counsel, Office of the Ombudsman for Ontario, 1975–79; Lawyer, McCarthy & McCarthy, 1981–83; Partner, McCarthy & McCarthy (as of 1990, McCarthy Tétrault), 1983–; Managing Partner, 1997–; Bencher, Law Society of Upper Canada, 1997–; Counsel on behalf of the physicians before the Royal Commission of Inquiry Concerning Unexplained Deaths at the Hospital for Sick Children, 1983–84; Counsel to the Toronto Stock Exchange in proceedings arising out of the insolvency of Osler Inc., 1987–96; Part-time Faculty Member, Faculty of Law, University of Toronto, 1980–87; Co-author of the Report on the Metropolitan Toronto Review of Citizen-Police Complaint Procedure, 1975 and Blueprint for the Office of the Ombudsman in Ontario, 1979. Fellow: American College of Trial Lawyers. Member: Advocates Society, American Bar Association, Canadian Bar Association, Criminal Lawyers Association, International Bar Association, Medico-Legal Society. *Married:* Stephanie Lewis (née McLuhan); has three children (Alexandra, Chat, John). *Clubs:* Toronto; Toronto Lawn Tennis; Osler Bluff Ski; Ojibway. *Residence:* 73 Sighthill Avenue, Toronto, Ontario M4T 2H1.

Ostry, Dr. Sylvia, C.C., B.A., M.A., Ph.D., F.R.S.C.
Distinguished Research Fellow, Centre for International Studies, University of Toronto, 252 Bloor St. W., 8th Floor South, Toronto, Ontario M5S 1V6. email: sylvia.ostry@utoronto.ca Tel: 416-923-6641 ext. 7123, Fax: 416-926-4738. Chairman, The National Council of the Canadian Institute of International Affairs, 1990–95; Western Co-Chairman, The Blue Ribbon Commission for Hungary's Economic Recovery, 1990–94; Director, Power Financial Corporation; Power Corporation; Member: International Committee, InterAmerican Development Bank/Economic Commission for Latin America and the Caribbean project; United Nations University/World Institute for Development Economics Research, Helsinki; Expert Advisor, Commission on Transnational Corporations, United Nations, New York; Academic Advisory Board, World ORT, London. *Born:* Winnipeg, Manitoba. *Educated:* McGill University, B.A. (Economics); Ph.D., 1954; McGill and Cambridge University, Ph.D., 1954. *Career:* Teaching, McGill University, University of Montreal and Oxford University, 1954–64; with Statistics Canada, Economic Council of Canada, 1964–72; Chief Statistician, Canadian Government, Ottawa, 1972–75; Deputy Minister, Consumer & Corporate Affairs, Ottawa, 1975–78; Chairman, Economic Council of Canada, Ottawa, 1978–79; Head, Department of Economics and Statistics, OECD, Paris, 1979–83; Deputy Minister, International Trade, and Coordinator, International Economic Relations, Ottawa, 1984–85; Ambassador for Multilateral Trade Negotiations and the Prime Minister's Personal Representative for the Economic Summit, 1985–88; Volvo Distinguished Visiting Fellow, Council on Foreign Relations, New York, 1989–90; Senior Research Fellow, University of Toronto, 1989–90; Chairman, Centre for International Studies, University of Toronto, 1990–97; Chancellor, University of Waterloo, 1991–97 Member: American Statistical Association (Fellow); American Economic Association; Canadian Economic Association; Royal Economic Society; Group of Thirty, Washington, D.C.; Founding Member and currently Member, Board of Governors, Centre for European Policy Studies, Brussels; Advisory Board Member, Institute of International Economics, Washington, D.C.; Board of Distinguished Advisors, Centre for the Study of Central Banks; Founding Member, Pacific Council on International Policy. Author of over

SYLVIA OSTRY

80 publications on empirical and policy-analytic subjects. Her most recent publications include *Governments and Corporations in a Shrinking World: The Search for Stability, Council on Foreign Relations*, New York, 1990; *Technonationalism and Technoglobalism: Conflict and Cooperation* (with Richard Nixon), Brookings Institution, Washington, 1995; *Rethinking Federalism: Citizens, Markets and Governments in a Changing World* (with editors Karen Knop, Richard Simeon, Katherine Swinton), University of British Columbia Press, Vancouver, 1995; *The Halifax G-7 Summit: Issues on the Table* (with editor Gilbert R. Winham) The Centre for Foreign Policy Studies, Dalhousie University, Halifax, 1995; *Who's on First? The Post-Cold War Trading System*, University of Chicago Press, Chicago, 1997; *A New Regime for Foreign Direct Investment*, Occasional Paper 53, Group of Thirty, Washington, 1997; "APEC and Regime Creation in the Asia-Pacific: The OECD Model?", *Asia-Pacific Crossroads: Regime Creation and the Future of APEC*, Vinod K. Aggarawal and Charles E. Morrison (eds.), St. Martin's Press, New York, 1998; "Reinforcing the WTO," Group of Thirty Occasional Papers No. 56, Washington, D.C., 1998. *Honours:* Awarded 18 honorary degrees from universities in Canada and abroad; Government of Canada Outstanding Achievement Award, 1987; Companion of the Order of Canada, the highest award in the Canadian national system of honours, 1990; Fellow of the Royal Society of Canada, 1991; Honorary Associate Award, Conference Board of Canada, 1992; Sylvia Ostry Foundation annual lecture series was launched by Madam Sadako Ogata, U.N. High Commissioner for Refugees, 1992. *Married:* Bernard Ostry; has two children (Adam and Jonathan). *Recreations:* Films, theatre and contemporary reading. *Residence:* Suite 4111, 44 Charles Street West, Toronto, Ontario M4Y 1R8.

Oswell, Kenneth Rupert, F.C.A., F.C.M.C., C.L.J.
Consultant, 355 St. Clair Avenue West, Suite 801, Toronto, Ontario M5P 1N5. President, K.R. Oswell Consultants Inc., 1993–. Associated with Bank Sol. Oppenheim jv. & Cie., 1998–, and Bank Julius Baer, Zurich, Switzerland, 1995–. Chairman, Deposit Insurance Corporation of Ontario, 1985–91; Director: Godfrey Hirst Carpets of Canada Ltd., 1992–; Telesystems SLW, Inc., 1987–91; Victorian Order of Nurses 1987–91; Toronto Transit Consultants Ltd., 1986–90; Trustee, St. Michael's College Foundation,

KENNETH RUPERT OSWELL

1992–; Finance Committee, Pontifical Institute of Mediaeval Studies, 1993–96. *Born:* Toronto, Ontario, May 18, 1922; son of the late Rupert Stanley and the late Beatrice (Humphreys) Oswell of Worcester, England. *Educated:* Eastern High School of Commerce, Toronto. *Career:* Junior student Accountant, Chas. Greer & Co., Toronto, 1939; senior student Accountant, P.S. Ross & Sons, Toronto, 1945; Partner, Touche Ross & Co. (now Deloitte & Touche), Chartered Accountants, 1953–84; Partner, Touche Ross Management Consultants (now Deloitte & Touche Management Consultants), 1958–84. Member: Institute of Management Consultants Inc., New York; Minister's Advisory Council, Department of Industry, Trade and Commerce, Ottawa, 1970–72; American Management Association; Society for the Advancement of Management; Society for International Development; Canadian Institute of International Affairs; Past President, Canadian Association of Management Consultants; Former Member of Council, Institute of Certified Management Consultants of Canada. Fellow: British Institute of Management, 1975; Institute of Chartered Accountants of Ontario, 1965; Institute of Certified Management Consultants of Ontario, 1970 (Charter Member and Past President). Served in the Royal Canadian Naval Volunteer Reserve, 1942–45; retired as Lieutenant. *Clubs:* Granite; Ontario. Societies: Commander, The Military and Hospitaller Order of Saint Lazarus of Jerusalem, 1995; President's Council Committee, Canadian Opera Company, 1985–92; Development Committee, Art Gallery of Ontario. Past President, North York Branch, Metropolitan Toronto YMCA; Zetland Lodge A.F. & A.M.; Canadian Society of New York; Traveler's Century, Los Angeles; Toronto Humane Society (Campaign Chairman, 1981); Churchill Society for the Advancement of Parliamentary Democracy. Has two children (Kenneth Randall and Susan Kathleen–Mrs. D.G. Cornish). *Recreations:* Travel and colour photography. Anglican Church of Canada. *Residence:* Toronto, Ontario.

Ouellet, The Honourable André, P.C., Q.C.

Chairman of the Board, Canada Post Corporation. *Educated:* Graduated from the University of Ottawa, from which he also received an Honorary Doctorate in 1995, and graduated in law from the University of Sherbrooke. *Career:* The Honorable André Ouellet was Postmaster General from 1972 to 1974, and from 1980 to 1981. He steered through Parliament the Act creating the Canada Post Corporation. Moreover, he was the first Minister responsible for Canada Post from October 1981 to July 1984. He was appointed Chairman of the Board of Canada Post Corporation in January 1996. First elected Member of Parliament May 29, 1967, he was then re-elected in every general election until 1993 for the riding of Papineau-Saint-Michel. M. Ouellet served as Minister of the Crown under three Prime Ministers: The Right Honourable Pierre Elliot Trudeau (Post Master General, Minister of Consumer & Corporate Affairs, Minister of State of Urban Affairs, Minister of Public Works, Minister of Labour); The Right Honourable John Turner (Minister of State for Regional Economic Development, President of the Privy Council and Government Leader in the House of Com-

mons); The Right Honourable Jean Chrétien (Minister of Foreign Affairs). Between 1990 and 1992, he was a member of the Royal Commission of Inquiry

ANDRÉ OUELLET

and two parliamentary committees responsible for reviewing the Constitution, i.e., the Bélanger-Campeau Commission and the Beaudoin-Edwards and Beaudoin-Dobbie Committees. Mr. Ouellet g *Married:* And has four children.

Ouellet, The Honourable André, P.C., Q.C.
Président du conseil d'administration, Société canadienne des postes. *Études:* Diplômé de l'Université d'Ottawa, où il a aussi reçu un doctorat honorifique en 1995, et diplômé en droit de l'Université de Sherbrooke. *Carrière:* L'honorable André Ouellet a été ministre des Postes de 1972 à 1974, et de 1980 à 1981. Il a piloté au Parlement la loi créant la Corporation des Postes. Il fut par ailleurs le premier ministre responsable de la Société canadienne des postes d'octobre 1981 à juillet 1984. Il a été nommé Président du conseil d'administration de la Société canadienne des postes en janvier 1996. Élu pour la première fois à la Chambre des communes en 1967, il a par la suite été réélu à chacune des élections fédérales suivantes pour le comté de Papineau-Saint Michel jusqu'en 1993. M. Ouellet a servi comme Ministre de la couronne sous trois Premiers ministres: Le très Honorable Pierre Elliot Trudeau (ministre des postes, ministre de la Consommation et des Corporations, ministre des Affairs urbaines, ministre des Travaux publics, ministre du Travail); Le très Honorable John Turner (ministre du Développement économique régional, président du Conseil Privé et Chef du gouvernement à la Chambre des communes); Le très Honorable Jean Chrétien (ministre des Affaires étrangères). Entre 1990 et 1992, il a siégé au sein d'une commission royale d'enquête et de deux comités parlementaires chargés de revoir la Constitution, soit la Commission Bélanger-Campeau et les Comités Beaudoin-Edwards et Beaudoin-Dobbie. *A épousé:* Marié et père de quatre enfants.

Ouimet, Gilles P.
President and Chief Operating Officer, Pratt & Whitney Canada. *Born:* Montreal, Quebec, September 5, 1944. *Educated:* Royal Military College of Canada, Engineering Physics, 1967; M.B.A., Queen's University, 1972; Honorary Doctorate, Université de Montréal's École Polytechnique, 1995; CMA, 1976. *Career:* Held a number of engineering

positions in the Canadian Armed Forces, 1967–70; joined Northern Telecom in 1973, where he was involved in management and financial functions, including Division Controller and Manager of the Lachine Plant; joined Pratt & Whitney

GILLES P. OUIMET

Canada in 1977 as Controller; named Vice President–Finance, 1980; Vice President–Operations, 1984; Senior Vice President–Operations, 1985; Senior Vice President–Marketing and Customer Support, 1988; Executive Vice President, 1989; President and Chief Operating Officer, July 1994–. *Member:* Association of Professional Engineers of Ontario; Ordre des ingénieurs du Québec; Professional Corporation of Certified Management Accountants of Quebec. *Honours:* Nouveau Performant Award, 1987; CMA Elite Award, 1990. *Recreations:* Flying and farming.

Ouimet, Gilles P.
Président et chef de l'exploitation, Pratt & Whitney Canada. *Né à:* Montréal, Québec, le 5 septembre 1944. *Études:* Obtient un baccalauréat en génie physique du Royal Military College of Canada en 1967, puis une maîtrise en administration des affaires de Queen's University en 1972. Reçoit un doctorat honoris causa de l'École Polytechnique de l'Université de Montréal, 1995. Est reçu comptable en management accrédité (CMA) en 1976. *Carrière:* Occupe plusieurs postes d'ingénierie au sein des Forces armées canadiennes entre 1967 et 1970. Entre au service de Northern Telecom en 1973; occupe divers postes en administration et en finances, y compris celui de contrôleur de division et directeur de la Câblerie de Lachine. Devient contrôleur chez Pratt & Whitney Canada en 1977. Est nommé vice-président–Finances, en 1980; vice-président–Exploitation en 1984; premier vice-président–Exploitation, en 1985; premier vice-président–Marketing et soutien technique du produit en 1988; et vice-président exécutif en 1989. Est président et chef de l'exploitation depuis juillet 1994. Membre de l'Association des ingénieurs professionnels de l'Ontario (APEO), de l'Ordre des ingénieurs du Québec et de la Corporation professionnelle des Comptables en management accrédités du Québec. *Honneurs* : Nouveau Performant 1987; Prix Elite C.M.A., 1990. *Loisirs:* Pilotage et sylviculture.

Ozmon, Dr. Kenneth Lawrence, Ph.D., O.C.
President, Saint Mary's University (est. 1802). Halifax, Nova Scotia B3H 3C3. *Born:* Portsmouth, Virginia, U.S.A., September 4, 1931; son of Howard Augustine

Ozmon of Baltimore, Maryland, and Annie Josephine (Lynch) Ozmon of Portsmouth, Virginia. *Educated:* St. Joseph's High School; St. Bernard College, Alabama; Catholic University of America; University of Maine; B.A.; M.A.; Ph.D. *Career:* Teacher, St. Bernard High School, Alabama, 1955–57; Instructor, St. Bernard College, Alabama, 1960–62; Lecturer,

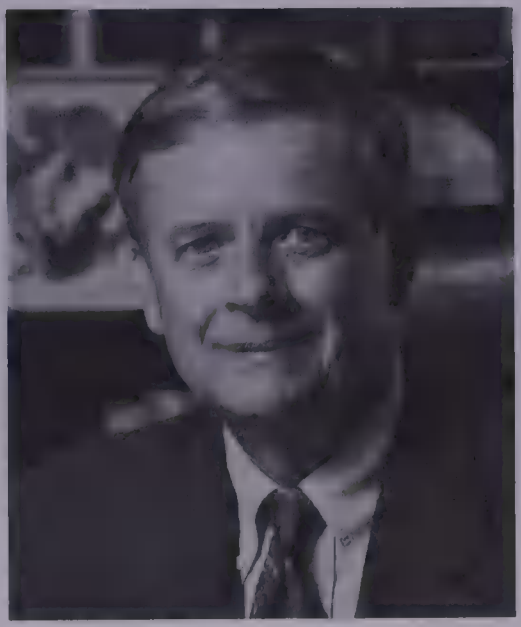

KENNETH LAWRENCE OZMON

Marianopolis College, Montreal, 1963–65; Lecturer, St. Joseph's Teachers College, Montreal, 1964–65; Associate Professor, Chico State College, California, 1968–69; Associate Professor, University of Prince Edward Island, Charlottetown, 1969–78; Chairman, Psychology Department, 1970–72; Dean of Arts, University of Prince Edward Island, 1972–78; President, Saint Mary's University, Halifax, Nova Scotia, 1979–. Vice-Chairman and Chairman-elect, Association of Universities and Colleges of Canada; International Council of Psychologists, Area Chair for Nova Scotia, 1992–93; Member: Canadian Association on Gerontology; Canadian Human Rights Foundation (National Council, 1976–80); Halifax Board of Trade, International Trade Committee, 1985–91; Board of Directors, Nova Scotia Division, Canadian Association for Mentally Retarded, 1975–77; Board of Directors, United Way Halifax-Dartmouth, 1980–82; Rotary Foundation Committee, 1973–74 (Chairman, 1974–78); Selection Committee, J.H. Moore Awards for Excellence, 1983–92; Board of Directors, Canadian Journal of Studies in Nationalism, 1973–78; Chairman of the Council of Nova Scotia University Presidents, 1982–85; Chairman, Association of Atlantic Universities, 1985–87; Member, Executive Council and Board of Directors, Association of Universities and Colleges of Canada, 1985–89 (Vice-Chairman, 1990–91; Chairman, 1991–93; Chairman, Audit Committee, 1991–93; Chairman, Executive Committee, 1991–93; Vice-Chairman, Nominating Committee, 1990–91, 1994–); Chairman, Metro Halifax University President's Committee; Council Member, Association of Commonwealth Universities (governing council, 1988–91); Co-Chairman, National Coordinating Committee for National Universities Week, 1987; Chairman, Interuniversity Services Inc., 1992 (Member, Board of Directors, 1987–94); Halifax Board of Trade (International Trade Commission, 1985–91; Board of Directors, 1989–91); Chairman, Nova Scotia Human Rights Commission, 1990–95; Member, Advisory Council of the Order of Canada, 1991–95; Co-chair, Halifax Metro Economic Summit II, 1994–95;

Board of Directors, Greater Halifax Economic Development Partnership, 1996–; Member: Foundation for Irish and Canadian Studies, 1993–; Board of Directors, Friends of the Nova Scotia Museum of Industry Society, 1993–95; Recipient, Governor General of Canada Award, 1993; Lt. Governor of Nova Scotia Medal for Excellence in Public Administration, 1996; O.C., 1998. Author of two dissertations and various articles in professional journals. *Honours:* Trustee Scholarship, University of Maine; NDEA Fellowship, University of Maine; Honorary Professor, University of International Business and Economics, Beijing, People's Republic of China. *Married:* Elizabeth Ann Morrison, daughter of Raymond Hughes Morrison, July 6, 1968; has two children (Angela Francene and Kendi Elizabeth). *Clubs:* Halifax; Ashburn Golf; Board of Trade; World Trade Centre. *Recreations:* Running, fishing and golfing. *Residence:* 5895 Gorsebrook Avenue, Halifax, Nova Scotia.

P

Panet, Antoine de Lotbinière, Q.C., B.Comm., M.Comm., M.Acc., C.A., LL.B.
Partner, Perley-Robertson, Panet, Hill & McDougall (est. 1971), Barristers and Solicitors. 99 Bank Street, Suite 830, Ottawa, Ontario K1P 6C1. *Born:* Ottawa, Ontario, May 29, 1940; son of Antoine de Lotbinière Panet, Sr., and Mary Louise Panet. *Educated:* University of Ottawa; Laval University;

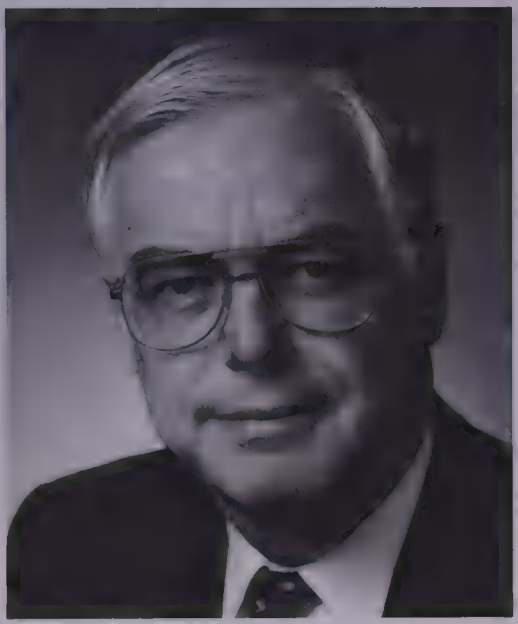

ANTOINE DE LOTBINIERE PANET

B.Comm.; M.Comm.; M.Acc.; C.A.; LL.B. *Career:* Special Assistant to Minister of Industry and Defense Production of Canada, 1968; Special Assistant to Minister of Industry, Trade and Commerce of Canada, 1968–69. Called to the bar of Ontario, 1965. Member: Canadian Institute of Chartered Accountants; Canadian Bar Association; International Bar Association; Canadian Tax Foundation; Past Chairman, Commercial and Industrial Development Corporation of Ottawa-Carleton. Author of articles in trade and professional journals. Editor-in-Chief, *National Trade and Tariff Service*; Former Editor-in-Chief, *Canadian Customs and Excise Reports*. Lecturer, Faculty of Law, University of Ottawa. Past-chairman, SCO Health Service; Member, Advisory Council, Faculty of Administration, University of Ottawa; Member, Ottawa-Carleton Task Force on Economic Development; Chairman, Ottawa-Carleton Research Institute; Director and Secretary, Ottawa Life Sciences Council; Past Vice-Chairman, Ontario Arts Council; Past President, Boys and Girls Club of Ottawa-Carleton. Lieutenant (Reserve), Royal Canadian Navy. *Married:* Jane Hilton Wilson; has two children (Philip and Erica). *Clubs:* Rideau; Britannia Yacht. *Recreations:* Skiing, sailing and tennis. *Residence:* 389 Roxborough Avenue, Rockcliffe Park, Ontario K1M 0R7.

Pankratz, Henry John, FCA, FCMC, LLD (Hons.)
Deputy Chairman, Ernst & Young (formerly Clarkson Gordon), PO Box 251, Ernst & Young Tower, Toronto-Dominion Centre, Toronto, Ontario M5K 1J7. *Born:* Brookdale, Manitoba, february 19, 1939; son of John and Mary (Engbrecht) Pankratz. *Educated:* Steinbach Collegiate, 1956; University of Manitoba, CA, 1962. *Career:* Office Managing Partner, Clarkson Gordon, Ottawa, 1974–77 and Vancouver, 1984–88; National Director of Financial Planning & Control, Woods Gordon, Toronto, 1977–84; Chairman, Woods Gordon (now Ernst & Young Consulting), Toronto, 1988–95. Member: Institute of Chartered Accountants of Ontario; Canadian Institute of Chartered Accountants; Canadian Association of Man-

agement Consultants; 1996 Honarary Doctorate of Laws (Wilfrid Laurier University). President-Elect, Canadian Club of Toronto; Chair, Canadian Association of Management Consultants; Member, Advisory Council, Faculty of Business, Wilfrid Laurier University; Governor, National Quality Institute; Past Member, Executive Committee, Canadian Red Cross; Past Chair, Wilfrid Laurier Capital Campaign; Past Chairman, Commercial and Industrial Development Commission of Ottawa. *Honours:* Fellow of the Institute of Chartered Accountants of Ontario; Fellow of the Canadian Association of Management Consultants. *Married*: Julia Marianna, May 30, 1981; has three children (Lisa, Kathy and Karen) from a previous marriage. *Clubs:* Toronto Club, Vancouver Club, vancouver Lawn Tennis and Badminton; Badminton and Racquet Club of Toronto; Peterborough Golf and Country Club. *Recreations:* Tennis, squash and skiing. *Residence:* 180 Crescent Road, Unit #3, Toronto, Ontario M4W 1V3.

Paquet, Jean-Guy, C.C., O.Q., F.R.S.C., P.Eng., Ph.D.
President and C.E.O., National Optics Institute, 369 Franquet Street, Sainte-Foy, Québec G1P 4N8. email: jean-guy.paquet@ino.qc.ca web site: http//www.ino.qc.ca Tel: 418-657-7006, Fax: 418-657-7088. Director, National Optics Institute (NOI; Groupe QuébecTel (Quebec Telephone Company); Quebec Metro High-Tech Park; Member of the Board of Governors: International Development Research Centre (IDRC); Union Canadienne, compagnie d'assurances and Industrielle-Alliance, compagnie d'assurances générales; Canadian Advanced Technology Association (CATA); Celanese Canada Internationalist Fellowships; Maison Michel Sarrazin; Member of the Board of Governors of Inno-Centre. *Born:* Montmagny, Québec, January 5, 1938; son of Laurent W. and Louisianne (Coulombe) Paquet, both of Montmagny. *Educated:* Université Laval, Québec; École nationale supérieure de l'aéro-

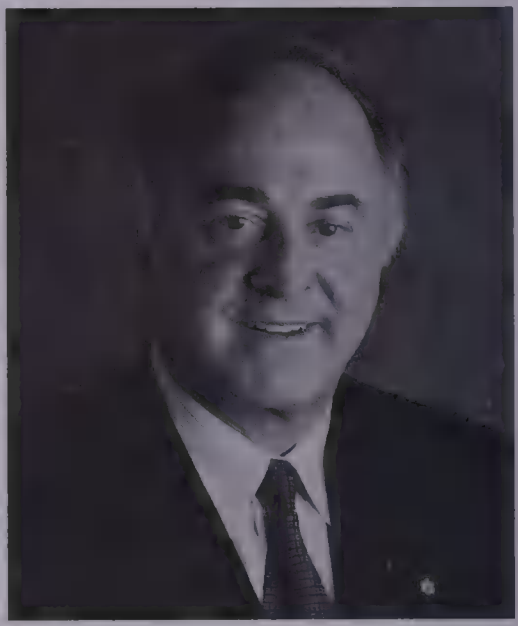

JEAN-GUY PAQUET

nautique de Paris, B.Sc. (Engineering Physics), 1959; M.Sc. (Aeronautics), 1960; D.Sc. (Electrical Engineering), 1963. *Career:* Associate Professor, Electrical Engineering Department, Université Laval, 1962–72; Head, Electrical Engineering Department, Université Laval, 1967–69; Vice-Dean, Research, Faculty of Science and Engineering, Université Laval, 1969–72; Vice-Rector, Academic, Université Laval, 1972–77; Rector, Université Laval, 1977–87; President, The Laurentian Life Inc., 1988–94; simultaneously assuming the following responsibilities: Executive Vice-President, Laurentian Financial Inc., 1991–94; Chairman of the

Board and C.O.O. of Laurentian Life of Canada, 1988–92; Chairman of the Board and C.E.O. of Placements La Laurentienne, 1990–93 and Chairman of the Board of Boston Insurance Company, 1988–90. Member: Ordre des ingénieurs du Québec (OIQ); Corporation professionelle des administrateurs agréés du Québec (Adm.A.); American Management Association (AMA); American Association for the Advancement of Science (AAAS); Public Administration Institute of Canada; Canadian Academy of Engineering, 1991; President and Chairman, Quebec National Museum of Fine Arts, 1989–94; Co-President and Founding Member, Corporate Higher-Education Forum, 1987; National Advisory Board on Science and Technology to the Prime Minister of Canada, 1987–89; President, Selection Committee for the Canadian Outstanding Achievement Awards, 1984–87; Founding President: Junior Achievement of Greater Quebec, 1984–87; Group for the High Technology and Industrial Advancement of the Quebec Metropolitan Area, 1983–85; Member of the Board: Association of Commonwealth Universities, 1981–85; Social Sciences and Humanities Research Council of Canada, 1982–85; Vice-President, Association des universités partiellement ou entièrement de langue française (AUPELF), 1984–87; Member of the Board, Interamerican University Association, 1980–87; Board of Governors, Institute of Canadian Bankers, 1980–86; Member of the Board and Executive Committee, Association of Universities and Colleges of Canada (AUCC), 1979–82; President, Conference of Rectors and Principals of Quebec Universities, 1979–82; President, Corporation du Centre hospitalier de l'Université Laval, 1977–87; President, Association of Scientific, Engineering and Technology Community of Canada (SCITEC), 1975–76; Director, Innovation Management Institute of Canada (IMIC), 1974–79; Member of the Board, Centre hospitalier de l'Université Laval (CHUL), 1973–77; Member, Council of Quebec Universities, 1973–77; Association canadienne française pour l'avancement des sciences (ACFAS), 1969–71; Founding Member: Fondation de l'Opéra de Québec, 1985–87; Quebec Food Bank, 1986–94; President: United Way Fundraising Campaign, 1983. Author of two books on robotics, over 50 scientific publications and many conferences and papers on higher education, scientific policy and R&D. *Honours:* Fellow, Royal Society of Canada, 1989; Fellow, American Association for the Advancement of Science (AAAS), 1981; Honorary D.Sc., McGill University, 1982; Honorary LL.D., York University, 1983; Honorary D.Eng., Technical University of Nova Scotia, 1987; Officer of the Order of Canada, 1984; Officer of the Ordre de la Pléiade, 1986; Officer of the Ordre national du Québec, 1992; Officer of the Ordre National du Mérite (France), 1993; Companion of the Order of Canada, 1994; Grand Prix d'Excellence 1998 decerned by the Ordre des Ingénieurs du Québec. *Clubs:* Royal Québec Golf Club; Quebec Garrison Club; Ordre illustre des Chevaliers de Méduse; Ordre international des Anysetiers. *Recreations:* Golf, skiing and jogging. Roman Catholic. *Residence:* 1659 de Bruyères Road, Sainte-Foy, Quebec G1W 3G9.

Paquet, Jean-Guy, C.C., O.Q., F.R.S.C., P.Eng., Ph.D.
Président-directeur général, Institut National d'Optique. 369, rue Franquet, Sainte-Foy (Québec) G1P 4N8. courriel: jean-guy.paquet@ino.qc.ca site internet: http/www.ino.qc.ca Tél: 418-657-7006, Fax: 418-657-7088. Membre du conseil:

Institut national d'optique (INO); Groupe QuébecTel (Québec Téléphone); Corporation du Parc technologique du Québec métropolitain (PTQM); Membre du bureau des gouverneurs: Centre de recherches pour le développement international (CDRI); l'Union Canadienne, compagnie d'assurances et de l'Industrielle-Alliance, compagnie d'assurances générales; l'Association canadienne de technologie de pointe (ACTP); Conseil des Bourses internationales Celanese Canada; Maison Michel Sarrazin; Bureau des Gouverneurs d'Inno-Centre. *Né à:* Montmagny (Québec), le 5 janvier 1938; fils de Laurent W. et Louisianne (née Coulombe) Paquet, tous deux de Montmagny. *Études:* Université Laval, Québec, Bachelier ès sciences (génie physique) 1959; École nationale supérieure de l'aéronautique de Paris, Maître ès sciences (génie aéronautique), 1960; Université Laval, Québec, Docteur ès sciences (génie électrique), 1963. *Carrière:* Professeur, département de génie électrique, Faculté des sciences et de génie, Université Laval, 1962–72; Directeur, département de génie électrique, Faculté des sciences et de génie, Université Laval, 1967–69; Vice-doyen à la recherche, Faculté des sciences et de génie, Université Laval, 1969–72; Vice-recteur à l'enseignement et à la recherche, Université Laval, 1972–77; Recteur, Université Laval, 1977–87; Président, La Laurentienne Vie Inc., 1988–94, simultanément avec les autres postes suivants: Vice-Président exécutif, La Laurentienne Financière, 1991–94; Président du conseil et chef de l'expoitation de Laurentienne-Vie du Canada, 1988–92; Président du conseil et chef de la direction de Placements La Laurentienne, 1990–93 et Président du conseil de Life of Boston Insurance Company, 1988–90. Membre: Ordre des ingénieurs du Québec (OIQ); Corporation professionnelle des administrateurs agréés du Québec (Adm.A.); American Management Association (AMA); American Association for the Advancement of Science (AAAS); Institut d'administration publique du Canada (IAPC); Académie canadienne de génie, 1991; président et membre du conseil d'administration du Musée du Québec, 1989–94; co-président et membre-fondateur, Forum Entreprises-Universités du Canada, 1987; Comité consultatif national des sciences et de la technologie auprès du premier ministre du Canada, 1987–89; président, Comité de sélection du Prix pour services insignes, 1984–87; président-fondateur: Bureau des gouverneurs des Jeunes Entreprises du Québec métropolitain, 1984–87; Groupe d'action pour l'avancement technologique et industriel de la région de Québec, 1983–85; membre du conseil: Association des universités du Commonwealth, 1981–85; Conseil de recherches en sciences humaines du Canada, 1982–85; vice-président, Association des universités partiellement ou entièrement de langue française (AUPELF), 1984–87; membre du conseil, Organisation universitaire interaméricaine, 1980–87; conseil des gouverneurs, Institut des banquiers canadiens, 1980–86; membre du conseil et du comité exécutif, Association des universités et collèges du Canada (AUCC), 1979–82; président, Conférence des recteurs et des principaux des universités du Québec, 1979–82; président, Corporation du Centre hospitalier de l'Université Laval, 1977–87; président, Association des ingénieurs, scientifiques et technologistes du Canada (SCITEC), 1975–76; directeur, Innovation Management Institute of Canada (IMIC), 1974–79; membre du conseil, Centre hospitalier de l'Université Laval (CHUL), 1973–77; membre, Conseil des universités du Québec, 1973–77; Association canadi-

enne française pour l'avancement des sciences (ACFAS), 1969–71; membre fondateur: Fondation de l'Opéra de Quebec, 1985–87; Moisson Québec Inc., 1986–94; président, Campagne de souscription de Centraide–Québec, 1983. Auteur de deux volumes sur la robotique, au-delà de 50 publications scientifiques et plusiers conférences prononcées à l'occasion de congrès et colloques divers concernant l'enseignement supérieur, la politique scientifique et la R-D. *Honneurs*: Membre (Fellow): Société Royale du Canada, 1978; Membre (Fellow) de American Association for the Advancement of Science (AAAS), 1981; Doctorat honoris causa en sciences, Université McGill de Montréal, 1982; Doctorat honoris causa en droit, Université York de Toronto, 1983; Doctorat honoris causa en génie, Technical University of Nova Scotia, 1987. Officier de l'Ordre du Canada, 1984; Officier de l'Ordre de la Pléiade (distinction offerte par l'Association internationale des parlementaires de langue française), 1986; Officier de l'Ordre national du Québec, 1992; Officier de l'Ordre National du Mérite (décernée par la République Française), 1993; Compagnon de l'Ordre du Canada, 1994; Grand Prix d'Excellence 1998 de l'Ordre des ingénieurs du Québec. *Clubs:* Club de golf Royal Québec; Cercle de la Garnison de Québec; Ordre illustre des Chevaliers de Méduse; Ordre international des Anysetiers. *Loisirs:* Golf, ski et jogging. Catholique. *Domicile:* 1659, rue de Bruyères, Sainte-Foy (Québec) G1W 3G9.

Paradi, Joseph Charles, Ph.D., P. Eng., F.C.A.E.
President, Chief Executive Officer and Director, Parcorp Ltd., information technology services company, involved with joint ventures, import/export activities and high level consulting in the management of information technology area. Head Office: 670 Meadow Wood Road, Mississauga, Ontario L5J 2S6. Professor, Applied Science and Engineering, University of Toronto; Executive Director, Centre for Management of

JOSEPH CHARLES PARADI

Technology and Entrepreneurship, responsible for Entrepreneurship, Innovation, and Technology management programs in the Faculty of Engineering; Chairman and Director, Translucent Technologies Inc.; President and Director, ProdActivity Associates Inc.; Director, PE Synergy Inc.; Director, Softek Computer Servies Inc. *Born:* Budapest, Hungary, January 18, 1941. *Educated:* Central Technical School; University of Toronto, B.A.Sc., M.A.Sc. and Ph.D. (Chemical Engineering). *Career:* Consultant, National Computer Services, Toronto, 1966; Director and Vice-President, Dataline Inc., Toronto, 1969; President, Chief Execu-

tive Officer and Director, 1970–89. Member: Association of Professional Engineers of Ontario; Association of University Technology Managers; Licensing Executives Society; Toronto Board of Trade; Director (1971–84), Chairman of the Board (1981–83) and President (1972), CADAPSO (Canadian Association of Data and Professional Services Organization). Chairman, Technology Partnership Programs of NSERC; President, Canadian Association for Management of Technology, 1992–98. *Honours:* Entrepreneur of the Year, Information Industry Association, 1988; Finalist, Entrepreneur of the Year, Supporter of Entrepreneurship Category, 1996; Fellow of the Canadian Academy of Engineers. *Clubs:* Mississauga Golf & Country; The National Club; Palm Beach Polo. *Recreations:* Hockey, golf, tennis and skiing.

Parr-Johnston, Elizabeth, B.A., M.A., Ph.D. President and Vice-Chancellor, University of New Brunswick, Fredericton, New Brunswick E3B 5B3. Director: Bank of Nova Scotia; Nova Scotia Power Inc.; Fishery Products International; The Empire Company. *Born:* New York, New York, August 15, 1939; daughter of Helene H. and F. Van S. Parr. *Educated:* Wellesley College, B.A., 1961; Yale University, M.A., 1962, Ph.D., 1973; MISR Certificate, Harvard Business School, 1986. *Career:* Instructor in Economics, University of Western Ontario, Huron College, London, Ontario, 1963–67; Instructor in Economics, University of British Columbia, Vancouver, 1967–70; Visiting Scholar, Wesleyan University, Connecticut, 1970–71; Academic Associate, Carleton University, Ottawa, 1971–72; Senior Analyst, Multinational Enterprises Section, Statistics Canada, Ottawa, 1972; Director, Economic Development Analysis, Federal Department of Regional Economics Enterprises, Ottawa, 1973–75; Director, Government Affairs, Inco Ltd., Toronto, 1975–79; Senior Policy Advisor and Chief of Staff to the Federal Minister of Employment and Immigration, Ottawa, 1979–80; Manager,

ELIZABETH PARR-JOHNSTON

Societal and Government Trends, Corporate Strategies, Shell Canada Ltd., Toronto, 1980; Manager, Macro Environment, Corporate Strategies, 1981–84; Manager, Business Environment, 1984–85; Manager, Computer Services, Calgary, 1985–86; Manager, Information and Computing Operations, 1986–87; Manager, Information and Computing Technology, 1987–88; Manager, Products Strategic Systems, 1988–90; President, Parr-Johnston & Associates, Calgary, 1990–91; President and Vice-Chancellor, Mount Saint Vincent University, Halifax, Nova Scotia, July 1991–96; President and

Vice-Chancellor, University of New Brunswick, 1996–. Social Sciences and Humanities Research Council of Canada; Council for Canadian Unity; Canadian Economics Association; Senior Women Academic Administrators of Canada. Former Member, Editorial Board, *Canadian Economic Journal*; Executive, Calgary Council for Advanced Technology; INFOPORT Task Force, Calgary in the 21st Century; Ontario Centre for Micro Electronics; Ontario Economics Council. Author of "Policy Making in Uncertainty", *Policy Options*, July 1984. Co-Author of: *Price Stability & High Employment*, with G.L. Reuber, R.G. Bodkin and T.R. Robinson, Economic Council of Canada, 1966; "The Great Debate: Argument for Rational Growth Policies", with A. Koven, in *Perception*, May 1978. Frequent speaker and conference presenter. Former Chair: Association of Atlantic Universities, 1994–96; Council of Nova Scotia University Presidents, 1993–94. Board Member: Canadian Higher Education Forum, 1991–95; North/South Institute, 1992–96; Voluntary Planning, 1992–94; Council for Canadian Unity, 1992–94; Halifax United Way, 1991–92; The Learning Centre (Calgary), 1989–91; Member, Board, and Planning Chair, John Howard Society, 1980–84; Member, Dellcrest Home, 1980–84. Board Member, Calgary Southwest Federal Riding Association, 1985–91. *Honours:* Phi Beta Kappa, 1961; Woodrow Wilson Fellow, 1962; 1993 Women of Excellence Award, Education and Research. *Married*: Archibald F. Johnston, March 6, 1982. Mother of James Johnston, Heather Brooks, Alexandra Russell and Margaret Ronan and of Peter Van Siclen Bond and Kristina Aline Bond from a previous marriage. *Clubs:* Fredericton Golf, Fredericton; Halifax, Halifax; Ashburn, Halifax; Chelsea Golf, Chester; Albany, Toronto. *Recreations:* Golf, skiing and sailing. *Residence:* 58 Waterloo Row, Fredericton, New Brunswick E3B 1Y9.

Parr-Johnston, Elizabeth, B.A., M.A., Ph.D.
Présidente et vice-chancelière de l'Université duNouveau-Brunswick à Fredericton (Nouveau-Brunswick) E3B 5B3. Directeur: Banque de la Nouvelle-Écosse; Nova Scotia Power inc.; Fishery Products International; The Empire Company. *Né à:* New York (New York) le 15 août 1939; fille de Helene H. et F. Van S. Parr. *Études:* Wellesley College, B.A., 1961; Yale University, M.A., 1962, Ph.D., 1973; diplôme MISR, Harvard Business School, 1986. *Carrière:* Professeure, science économique, l'Université de Western Ontario, Huron College, London (Ontario), 1963–67; professeure, science économique, l'Université de British Columbia, Vancouver, 1967–70, puis experte-conseil invitée de l'Université Wesleyan au Connecticut en 1970–71; universitaire associée, l'Université de Carleton, Ottawa, 1971–72; analyste en chef à la section des entreprises internationales de Statistique Canada, Ottawa, 1972; directrice de l'analyse du développement économique, Ministère fédéral des Entreprises régionales, Ottawa, 1973–75; directrice, Affaires gouvernementales Inco Ltée, Toronto, 1975–79; consultante en chef en matière de politique et chef du personnel du ministère fédéral de l'Emploi et de l'Immigration, Ottawa, 1979–80; directrice, Shell Canada Limitée à Toronto, Tendances de société et gouvernementales, Corporate Strategies, 1980; Macroenvironnement, Corporate Stratégies, 1981–84; Environnement de travail, 1984–85; Services informatiques, Calgary, 1985–86; Information et opérations informatiques, 1986–87; Information et

informatique physique et technologique, 1987–88; Systèmes stratégiques de produits, 1988–90; présidente, Parr-Johnston & Associates, Calgary, 1990–91; Présidente et vice-chancelière de l'Université Mount Saint Vincent, Halifax (Nouvelle-Écosse), juillet 1991–96; présidente et vice-chancelière de l'Université du Nouveau-Brunswick, 1996. Madame Parr-Johnston est membre du Conseil canadien de recherche en sciences sociales et humaines, du Conseil pour l'unité canadienne, de l'Association canadienne d'économique et du Senior Women Academic Administrators of Canada. Elle a également été membre du Comité de rédaction du *Canadian Economic Journal*, gestionnaire du Calgary Council for Advanced Technology, membre du groupe de travail INFOPORT, Calgary au 21e siècle, du Centre de microélectronique de l'Ontario et du Conseil économique de l'Ontario. Auteur, "Policy Making in Uncertainty", *Policy Options*, juillet 1984. Coauteur de *Price Stability & High Employment* avec G.L. Reuber, R.G. Bodkin et T.R. Robinson, Conseil canadien d'économique, 1966, et de "The Great Debate: Argument for Rational Growth Policies" avec A. Koven, in *Perception*, mai 1978. Est souvent présentatrice lors de congrès ou conférencière invitée. Elle a été présidente du conseil d'administration de l'Association of Atlantic Universities, 1994–96, et du Council of Nova Scotia University Presidents de 1993–94. Elle a été membre des conseils d'administration suivants : Canadian Higher Education Forum, 1991–95, Institut Nord-Sud, 1992–96, Voluntary Planning, 1992–94, Conseil pour l'unité canadienne, 1992–94, Centraide Halifax, 1991–92, et The Learning Centre (Calgary), 1989–91. Elle a également été membre du conseil du John Howard Society et présidente de la planification, 1980–84, membre du Dellcrest Home, 1980–84, et du Calgary Southwest Federal Riding Association, 1985–91. *Honneurs:* Phi Beta Kappa, 1961; Woodrow Wilson Fellow, 1962; Women of Excellence Award, éducation et recherche, 1993. *A épousé:* Archibald F. Johnston le 6 mars 1982, et elle est la mère de James Johnston, d'Heather Brooks, d'Alexandra Russell et de Margaret Ronan, de même que de Peter Van Siclen Bond et de Kristina Aline Bond issus d'un mariage précédent. *Clubs:* Fredericton, Halifax et Ashburn à Halifax, Chelsea à Chester, Albany et Toronto. *Loisirs:* Golf, ski et navigation à voile. *Domicile:* 58 Waterloo Row, Fredericton (Nouveau-Brunswick) E3B 1Y9.

Paton, D. Murray, B.A. (Hons.) LL.B.
Partner, McCarthy Tétrault (est. 1855), Barristers & Solicitors, Patent & Trade-mark Agents. Suite 4700, Toronto Dominion Bank Tower, Toronto-Dominion Centre,

D. MURRAY PATON

Toronto, Ontario M5K 1E6. email: mpaton@mccarthy.ca web site: www.mccarthy.ca Tel: 416-601-7744, Fax: 416-868-0673. *Born:* Montréal, Québec, April 16, 1945; son of Eleanor (née Glasgow) and Samuel T. Paton. *Educated:* York University, Toronto, B.A. (Hons.), 1967; Osgoode Hall Law School, LL.B., 1970. *Career:* Articled Student, McCarthy & McCarthy, Toronto, 1970–71; Associate, McCarthy & McCarthy, 1972–78; Partner, McCarthy & McCarthy, 1978–90; Partner, McCarthy Tétrault (successor firm to McCarthy & McCarthy), 1990–; Section Manager, Business Law Section, Toronto Office, 1993–98. Called to the bar of: Ontario, 1972 and Alberta, 1981. Secretary, Munich Reinsurance Company of Canada, Temple Insurance Company, Great Lakes Reinsurance Holdings Ltd., and Munich Life Management Corporation Ltd. Member: Canadian Bar Association. Director, Japan Food Canada Inc., Munich Life Management Corporation Ltd. *Married:* Gail P. Murdock, daughter of Vincent and Margaret Murdock, Weston, Ontario; has two children (Kimberley Dawn and Ryan Murray). *Clubs:* The Granite; The National (both of Toronto). *Residence:* 48 Walker Street, Oakville, Ontario L6K 1A3.

Pattillo, James A.
President and Chief Executive Officer, XL Foods Ltd. 250, 1209-59 Ave. SE, Calgary, Alberta T2H 2P6. President, Pattillo Capital Ltd.; Director: XL Foods Ltd.; Export Development Corp.; Trustee, Canadian Athletic Foundation Howard Mackie Awards; The University of Calgary Management Advisory Council, Director: Calgary Economic Development Authority; Director: Alberta Shock Trauma Air Rescue–STARS. *Born:* Toronto, Ontario, August 13, 1949; son of Arthur S. Pattillo (deceased) and Doris Armitage Pattillo. *Educated:* Upper Canada College, 1969; University of Western Ontario, H.B.A., 1973. *Career:* Vice-President, A.E. Ames & Co. Ltd., Vancouver, 1974–76; New York, 1976–79; Montreal, 1979–80; Vice-President, Dominion Securities,

JAMES A. PATTILLO

Toronto, 1981–83; Vice-President, Wood Gundy, 1983–85; President, Pattillo & Co., Vancouver, Calgary, 1985–; President, XL Foods Ltd., Calgary, 1991–. *Married*: Susan Fleming; they have five children (Christopher B. Kent, Jane, Stuart, Duncan, Alexander). *Clubs:* Toronto; Toronto Golf (both of Toronto); Glencoe (Calgary); Calgary Golf & Country Club; Ranchman's (Calgary). *Recreations:* Riding and tennis.

Pattison, William Brien, B.Sc., M.B.A.
President, Pattison Information Inc. Suite 2000-181 University Avenue, Toronto,

Ontario M5H 3M7. email: wpattiso@business.uvic.ca Chair, Hotel Management Program, Faculty of Business, University of Victoria, P.O. Box 1700, STN CSC, Victoria, B.C. V8W 2Y2. Founder (retired),

WILLIAM BRIEN PATTISON

Delta Hotels Limited (est. 1962), developer, owner, operator and manager of hotels. Director, British Columbia Paraplegic Foundation; Canlan Investments Limited, Vancouver; Avista Inc. (REIT), Toronto; Founding and Past Director, Canadian Motor Industries Limited (Toyota Canada), Toronto, 1964–84; Canwest Steel Limited, Vancouver, 1969–82; Past Chairman, Tourism Sector, Canada Japan Business Cooperation Committee; Past Chairman, Tourism Industry Association of Canada (TIAC). *Born:* Vancouver, British Columbia, April 28, 1932; son of John William and Kathryn (Tonkin) Pattison. *Educated:* Vancouver College (high school); Cornell University, B.Sc., 1954; Harvard University, M.B.A., 1958. Past Member, Board of Governors, University of Guelph, Ontario; Past Chairman, Board of Governors, Ryerson Polytechnic Institute, Toronto, Ontario, 1983–86; Past Governor, Washington Athletic Club, Seattle, Washington. Aldermanic Candidate, City of Vancouver, 1972. *Honours:* Fellow, The Ontario Culinary Institute, 1988; Recipient, Government of Canada Tourist Medallion, 1984; named Marketing Executive of the Year by Sales and Marketing Executives, Vancouver, 1975. *Married:* Marilyn Smith, B.A., M.Ed. (University of British Columbia), Ph.D. (University of Toronto); has two children (Brien and Sarah). *Clubs:* Pennask Lake Fishing and Game: The Vancouver; Granite, Toronto. Fraternity: Alpha Tau Omega. *Recreations:* Gardening, fishing and tennis. Anglican.

Pedersen, Knud George, O.C., O.Ont., LL.D., B.A., M.A., Ph.D., F.C.C.T., F.R.S.A.

Born: Three Creeks, Alberta, June 13, 1931. *Educated:* Provincial Normal School, Diploma in Teaching (1952); University of British Columbia, B.A., History and Geography, 1959; University of Washington, M.A., Geography and Administration, 1964; University of Chicago, Ph.D., Administration and Economics, 1969. *Career:* Began as teacher, Vice-Principal and Principal at various schools in North Vancouver; Staff Associate, University of Chicago, Chicago 1965–66; Teaching Intern, 1966; Research Associate, 1966–68; Assistant Professor, Ontario Institute for Studies in Education (OISE) and the University of Toronto, Toronto, 1968–70; Assistant Professor and Associate Director, University of Chicago, 1970–72; Dean,

Associate Professor and Professor, University of Victoria, Victoria, B.C., 1972–75; Vice-President and Professor, University of Victoria, 1975–79; President and Professor, Simon Fraser University, Vancouver, 1979–83; President and Professor, The University of British Columbia, 1983–85; President, The University of Western Ontario, 1985–94; Professor, The University of Western Ontario, 1985–96; Interim President, University of Northern B.C.,

KNUD GEORGE PEDERSEN

1995; Founding President, Royal Roads University, 1995–96; Chancellor, University of Northern B.C., 1998–. Member, Phi Delta Kappa; Round Table, Vancouver; Member, B.C. Advisory Council, University Scholarships of Canada. Author of: *The Itinerant Schoolmaster: A Socio-Economic Analysis of Teacher Turnover,* (Chicago: Midwest Admin. Centre, University of Chicago, 1973); numerous chapters in textbooks and articles in professional journals. Chairman, Board of Directors, Association of Universities and Colleges of Canada, 1989–91 (Member, 1979–84; Vice-President, 1988–89); Chairman, Ontario Council of Universities, 1989–91 (Vice-Chairman, 1987–89); Director: Canadian Club of Vancouver, 1980–82 (President, 1983–84); Education Network for Older Adults, 1982–89; Inter-American Organization for Higher Education, 1979–85; Vice-President, Inter-American Organization for Higher Education, 1991–93; Public Employers' Council of B.C., 1979–83; Vancouver Board of Trade, 1983–85; Pulp & Paper Research Institute of Canada, 1983–86; Director, MacMillan Bloedel Ltd., 1983–86. Board of Governors: Arts, Sciences & Technology Centre, 1980–85; The Leon and Thea Koerner Foundation, 1981–85; Canadian Arteriosclerosis Society, 1987–95; Advisory Committee: Vancouver Academy of Music, 1981–85; Office of International Development, AUCC, 1979–83; Board of Trustees, Discovery Foundation, 1980–85; Council of Trustees, Institute for Research on Public Policy, 1982–87. Long Range Planning Committee, Universities Council of British Columbia, 1979–85; Task Force on Forestry Manpower Needs, Ministry of Forestry, Province of British Columbia, 1982. Patron: Association of Neighbourhood Houses of Greater Vancouver, 1982; Lester Pearson College of the Pacific, 1983–; The Kidney Foundation, 1987–. *Honours:* B.C. Teachers' Federation Postgraduate Scholarship, 1965; University of Chicago Scholarship, 1965; Ford Foundation Fund for the Advancement of Learning (Ford Fellow), 1965–68; Canada Council Doctoral Fellowship, 1966–68; Fellow, Canadian College of Teachers

(F.C.C.T.) elected, 1977; Fellow, The Royal Society of Arts (F.R.S.A.); Officer of the Order of Canada, 1993; Order of Ontario, 1994–; Honorary Doctor of Laws, McMaster University, 1996. *Married:* Joan Elaine Vanderwarker (now deceased), August 15, 1953; has two children (Greg and Lisa). Penny Ann Jones, December 31, 1988. *Clubs:* Semiahmoo Golf Club. *Recreations:* Fishing and golf. *Residence:* 2232 Spruce Street, Vancouver, British Columbia V6H 2P3.

Pepin, Guy, B.A., LL.L., Q.C.
Senior Partner, Pepin, Letourneau (est. 1976), Barristers and Solicitors. 500 Place d'Armes, Suite 2200, Montreal, Quebec

GUY PEPIN

H2Y 3S3. *Born:* Montreal, Quebec, October 5, 1935. *Educated:* University of Montreal, LL.L., 1958; McGill University, fourth year of law, 1959. *Career:* Tansey, de Grandpré, de Grandpré, Montreal, 1959–64; Pinard, Pigeon, Paré, Cantin & Pepin, 1964–67; Senior Partner, Pepin, and partners, 1968–76; Pepin, Letourneau, 1976–. Called to the bar of Quebec, 1959; appointed Queen's Counsel 1976. Bâtonnier (Président), Bar of the Province of Quebec, 1978–79; President, Federation of Law Societies of Canada, 1983–84; Chairman of the Board, Federation Insurance Company of Canada; Fellow and Chairman, Quebec Province Committee, 1996–97, American College of Trial Lawyers. Former Member, Quebec Judicial Council. *Married:* Denyse Bock, October 5, 1968; three children (Genevieve, Julie and Véronique). *Clubs:* St. Denis. *Recreations:* Tennis, bicycling, yachting, skiing, music and theatre.

Pepin, Guy, B.A., LL.L., Q.C.
Associé principal. Pepin, Letourneau (établi en 1976), cabinet d'avocats, 500, Place d'Armes, bureau 2200, Montréal (Québec) H2Y 3S3. *Né à:* Montréal (Québec) le 5 octobre 1935. *Études:* Université de Montréal, LL.L., 1958; Université McGill, Préparation au Barreau, 1959. *Carrière:* Tansey, de Grandpré, de Grandpré, 1959–64; Pinard, Pigeon, Paré, Cantin & Pepin, 1964–67; associé principal, Pepin et Associés, 1968-76; Pepin, Letourneau, 1976–. Stage en droit avec Stikeman, Elliott, 1958; admis au Barreau du Québec en 1959; nommé conseiller de la Reine en 1976. Bâtonnier du Barreau du Québec, 1978–79; président de la Fédération des professions juridiques du Canada, 1983–84; Fellow, American College of Trial Lawyers; Président du Conseil d'administration de la Fédération, compagnie d'assurance du Canada; Ancien Membre du Conseil de la Magistrature. *A épousé:*

Denyse Bock le 5 octobre 1968; père de trois enfants (Geneviève, Julie et Véronique). *Clubs:* St-Denis. *Loisirs:* tennis, cyclisme, yachting, ski, musique et théâtre.

Pepper, John J., Q.C., K.M., K.L.J., B.A., B.C.L.
Lawyer, John J. Pepper, Q.C. La Tour CIBC, 1155 René-Lévesque Blvd. West, Suite 2500, Montreal, Quebec H3B 2K4. President and Director: Soges Canada Inc.; Former President and Director, British Airways Holidays Inc.; Former Director: Canadian Ultramar Limited; Ultramar Canada Inc.; Canadair Limited; W.I.H. Inc. (Westin-Hotels Canada); Odeon Cinemas (Quebec) Inc.; Director, CIBC Trust Corporation. *Born:* Montreal, Quebec, February 17, 1928; son of the late William and Blanche (Frigon) Pepper; grandson of J.A. Frigon, former Member of Quebec National Assembly, St. Maurice County (Shawinigan) and Annette Massicotte, both of St. Prosper, Quebec. *Educated:* Loyola College, B.A.; McGill University, B.C.L. *Career:* Upon being called to the bar in 1953, became associated with the Honourable F. Philippe Brais, Q.C., M.L.C., and A.J. Campbell, Q.C., in the law firm of Brais & Campbell and successor firms. Read law with the Honourable F. Philippe Brais, Q.C., M.L.C. and A. J. Campbell, Q.C. 1949–53; called to the bar of Quebec, 1953; appointed Queen's Counsel September 18, 1969. Member: Bar of the Province of Quebec (Board of Discipline, (1968); General Council and Executive, 1977–78; Public Information Bureau, (1971); Bar of Montreal, Legal Aid Bureau, 1962–63; Secretary, 1963–65; Bâtonnier, 1978–79; Canadian Bar Association (Chairman, National Membership Committee and Member of National Executive, 1975–77; Member of Council, Secretary (1963) and President (1965) of the Insurance Section, Quebec Branch; Trustee, Foundation for Legal Research); Fellow, American College of Trial Lawyers; Special Federal Crown Prosecutor, 1954–57; Judge, Ad Hoc Canadian Citizenship Court, 1957; Former President, Director and presently Governor, St. Mary's Hospital Centre. Former Director, Corporation of St. Mary's Hospital, Director, St. Mary's Hospital Foundation; Former President, St. Mary's Hospital Development Program and Board of Trustees; Former Member of Board of Governors, Concordia University, Montreal; Former President, Montreal Board of Trade; Former Chairman, Montreal Board of Trade Heritage Foundation. *Honours:* Knight of Magistral Grace of the Sover-

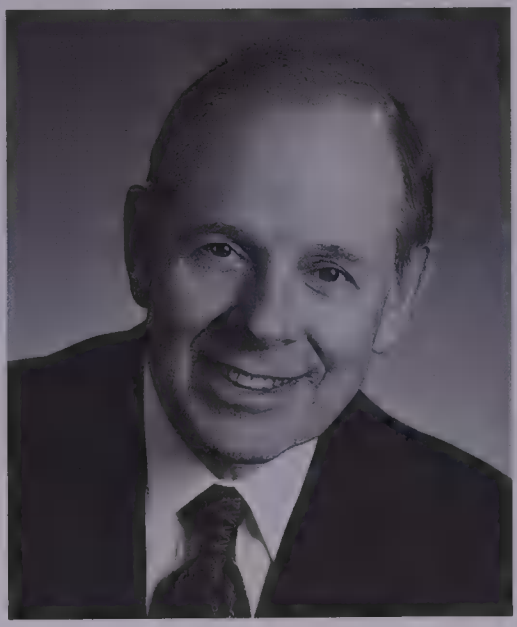

JOHN J. PEPPER

eign and Military Order of Malta; Knight of the Military and Hospitaller Order of St. Lazarus of Jerusalem. *Married*: Anita Turcotte, daughter of the late E.J. Turcotte, F.R.A.I.C., Outremont, Quebec, 1953; has five children (John, David, Timothy, Anthony and Andrew). *Clubs:* Mount Royal; Forest and Stream; Mount Bruno Golf and Country. Delta Upsilon. *Recreations:* Fishing, golf and skiing. Liberal. Roman Catholic. *Residence:* The Tree Farm, Lac Supérieur (Mont Tremblant), Quebec J0T 1P0; Pied-à-Terre: Le Château, 1321 Sherbrooke Street West, #E80, Montreal, Quebec H3G 1J4.

Perreault, Fernand
Senior Vice-President, Caisse Real Estate Group. Mr. Perreault develops strategies, monitors return and portfolio management, as well as coordinating the operations of the subsidiaries, Cadim, Ivanhoe, SITQ Immobilier, Cadev and Hypothèques CDPQ. He is also the Chairman of the Board of the Subsidiaries. *Born:* Ontario. *Educated:* Bachelor's Degree, College Sainte-Marie, 1964; Law degree, University of Ottawa, 1967. *Career:* Canada Mortgage and Housing Corporation, Director of the Sherbrooke, Quebec City and South Shore of Montreal Offices, as well as the General Manager, Quebec region and Vice-president Mortgage Insurance, 1968–86; in 1987, he was nominated President and Chief Executive Officer of SITQ Immobilier, a member of the Caisse Real Estate Group, a position he held until his appointment at the Caisse; Joined the Caisse de dépôt et placement du Québec in March, 1995 as Senior Vice-President, Caisse Real Estate Group. Admitted to the bar of Quebec, 1968. Member, Board of Directors, Cambridge Shopping Centres Limited and Bentall; Member, Board of Trade of Metropolitan Montréal; the Conseil des relations internationales de Montreal; the Chamber of Commerce of France in Canada; the Real Estate Institute of Canada; the International Council of Shopping Centres.

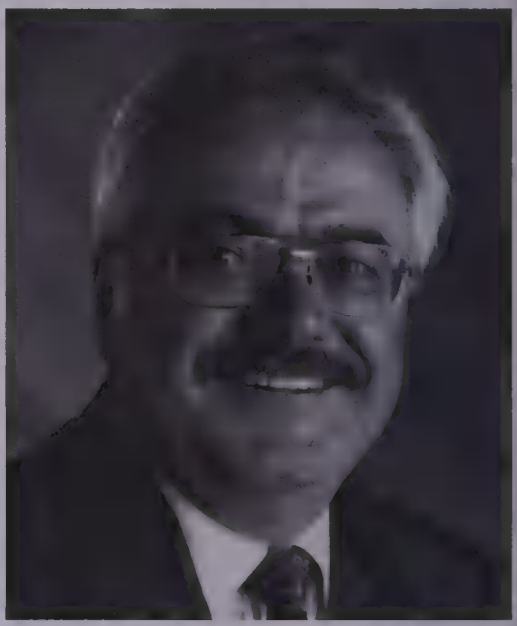

FERNAND PERREAULT

Perreault, Fernand
Premier vice-président, Groupe immobilier Caisse, Caisse de dépôt et placement du Québec. Dans le cadre de ses fonctions, M. Perreault veille à l'élaboration des stratégies du Groupe immobilier Caisse, au suivi du rendement, à la gestion et à l'évolution du portefeuille, ainsi qu'à la coordination des activités des sociétés membres du Groupe, soit Cadim, Ivanhoé, SITQ Immobilier, Cadev et Hypothèques CDPQ. Il est également président du conseil d'administration de ces sociétés. *Né en:* Ontario. *Études:* Il a

complété son baccalauréat au Collège sainte-Marie en 1964 et obtenu sa licence en droit à l'Université d'Ottawa en 1967. *Carrière:* En 1968, M. Perreault a débuté sa carrièrre à la Société canadienne d'hypothèques et de logement où il a occupé successivement les postes de directeur des bureaux de Sherbrooke, de Québec, et de la Rive-Sud de Montréal, ainsi que de directeur général du Québec et vice-président, assurance hypothécaire, jusqu'en 1986. Nommé en 1987 président et chef de la direction de SITQ Immobilier, une société du Groupe immobilier Caisse, il a occupé ce poste jusqu'à sa nomination à la Caisse. Il est entré en fonction à la Caisse de dépôt et placement du Québec en mars 1995, en qualité de premier vice-président responsable du Groupe immobilier Caisse. Il a été reçu au Barreau du Québec en 1968. Il siège au conseil d'administration des Centres commerciaux Cambridge Limitée et de Bentall. Il est également membre de la Chambre de commerce du Montréal métropolitain, du Conseil des relations internationales de Montréal, de la Chambre de commerce française au Canada, de l'Institut canadien de l'immeuble et de l'International Council of Shopping Centers (ICSC).

Petch, John F., Q.C., LL.M., LL.B., B.A. Vice-Chairman, Senior Partner and Member of the Executive Committee, Osler, Hoskin & Harcourt. P.O. Box 50, 1 First Canadian Place, Toronto, Ontario M5X 1B8. email: jpetch@osler.com Director: Canada Bread Company, Limited; Andres Wines Limited; John Swire & Sons (Canada) Ltd.; St. Michael's Hospital; Corporate Secretary, Subsidiary corporations of OMERS; McCain Capital Corporation; Trustee, various Canadian family trusts. *Born:* Kitchener, Ontario, June 25, 1938; son of (the late) Lorne Franklin Petch and Margaret Mary Petch. *Educated:* University of Western Ontario, London, B.A. (Economics and English), 1960; University of Toronto, LL.B., 1963; Osgoode Hall, York University, Toronto, LL.M., 1980. *Career:* Partner, Osler, Hoskin & Harcourt, 1975–; Lecturer at University of

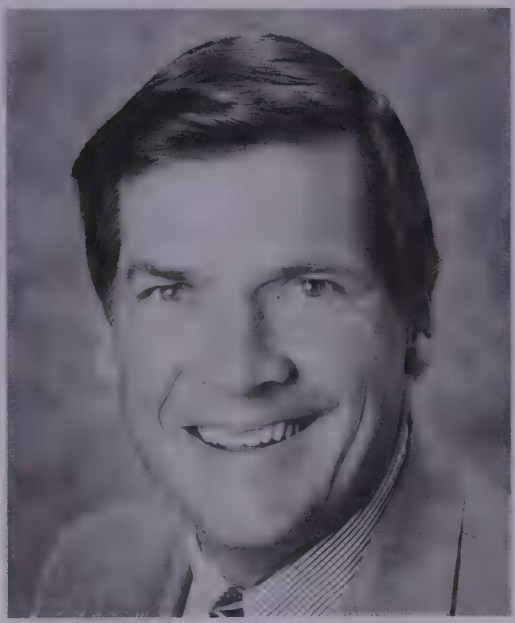

JOHN F. PETCH

Toronto Law School, Law Society of Upper Canada, University of Western Ontario Law School, Middlesex Law Association, Queen's University School of Business, Insight Educational Services, Canadian Professional Conferences, Federal Department of Finance, Property Forum '92. Read Law with Osler, Hoskin & Harcourt, 1963–65; Called to the bar of Ontario, 1965; Appointed Queen's Counsel, 1982. Member: Canadian Bar

Association; County of York Law Association; American Bar Association. Member: University of Toronto Law School Alumni Council, President, 1994–98; University of Toronto Electoral College (Executive Committee), 1991–94; Toronto Board of Trade, Corporate Legislation Committee, 1991–93; Canadian Stage Company Advisory Committee, 1992; Toronto Pops Orchestra, President's Council, 1988–90; University of Toronto Law School—Bora Laskin Library Fundraiser, 1988–89; United Appeal (past member of Finance Committee); London and District Association for the Mentally Retarded (Past member, Finance Committee); Madame Vanier Children's Services (founding Director, past Chairman of the Board); University of Western Ontario, King's College (past Chairman of the Board). *Honours:* University of Toronto Arbor Award, 1990; Treasurer's Gold Medal, Law Society First Prize, Lawyers Club First Prize, The Commercial Law & Company Prize, The Criminal Procedure Prize (awarded by the Bar of the Province of Ontario), 1965; University of Toronto Law School Gold Medal, 1963. *Married:* Eleanor Ruth Crawford; four children (Andrea Lauren, Alisa Carolyn, John Britton, Erin Courtney). *Clubs:* Toronto Club; Toronto Lawn Tennis; Windermere Golf and Country; Lake Joseph Club. *Recreations:* Tennis, golf, skiing, hiking. Roman Catholic. *Residence:* 29 Glenrose Avenue, Toronto, Ontario M4T 1K3. *Summer Residence:* 1051 Montgomery Road, R.R. #1, Port Carling, Ontario P0B 1J0.

Peterson, Robert B.
Chairman, President and Chief Executive Officer, Imperial Oil Limited, 111 St. Clair Avenue West, Toronto, Ontario M5W 1K3. *Born:* Born in Regina. *Educated:* Graduate of Queen's University. *Career:* Joined the producing department

ROBERT B. PETERSON

of Imperial Oil in 1960 and held a variety of assignments with the company and its affiliates in Calgary, Edmonton, Tulsa, Houston, New York and Toronto. He became a director of Imperial Oil on October 1, 1984, and executive vice-president and chief operating officer in 1985. He assumed the position of president and chief operating officer in 1988, became chairman and chief executive officer in 1992 and was appointed chairman, president and chief executive officer on July 1, 1994. Past chairman of the Conference Board of Canada, a director of the Royal Bank of Canada and the C.D. Howe Institute, and a governor of Junior Achievement of Canada and Olympic Trust of Canada. As well, he is a member of the

Business Council on National Issues and the Association of Professional Engineers, Geologists and Geophysicists of Alberta.

Pettigrew, Pierre S., P.C., M.P.
Minister of Human Resources Development Canada, Government of Canada. Mr. Pettigrew, Member of Parliament for the Quebec riding of Papineau-St-Denis, was appointed Minister of Human Resources Development Canada by Prime Minister Jean Chrétien on October 4,

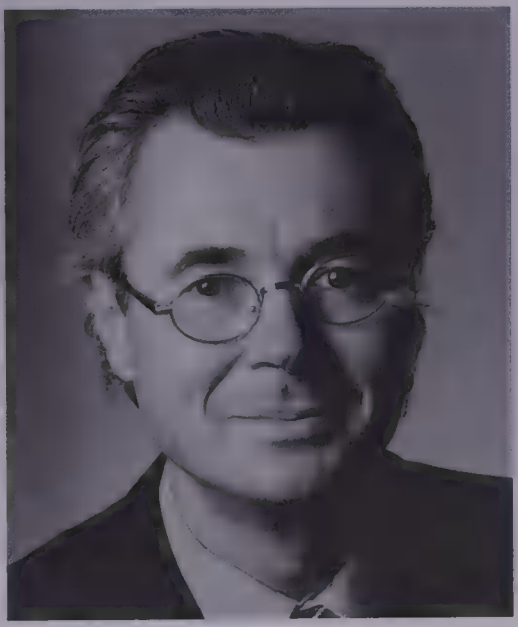

PIERRE S. PETTIGREW

1996. Prior to that, he had been Minister for International Cooperation and Minister Responsible for La Francophonie since January 25, 1996. He was first elected to the House of Commons on March 25, 1996. As a business consultant, Mr. Pettigrew was Vice-President of Samson, Bélair/Deloitte & Touche International (Montreal) from 1985 to 1995. In 1994, he co-chaired the First National Forum on Canada's International Relations. In 1989, Mr. Pettigrew received the prestigious Prisme Award as Quebec's manager of the year for large companies from the Centre des dirigeants d'entreprises. Mr. Pettigrew served as Foreign Policy Advisor to the Prime Minister of Canada from 1981 to 1984, as Executive Assistant to the Leader of the Quebec Liberal Party from 1978 to 1981, and as Director of the Political Committee, NATO Assembly, in Brussels from 1976 to 1978. He was born in Quebec City on April 18, 1951. He received a Bachelor of Arts in Philosophy from the Université du Québec à Trois-Rivières in 1972 and a Master's of Philosophy in International Relations from Balliol College, Oxford, in 1976. email: pettip@parl.gc.ca

Phelps, Michael E.J., B.A., LL.B., LL.M., LL.D. (Hons.)
Chairman of the Board and Chief Executive Officer, Westcoast Energy Inc., 1333 Georgia St. W., Vancouver, British Columbia, Canada V6E 3K9. Member of the Board of Directors of: Canadian Imperial Bank of Commerce, Canfor Corporation, Canadian Pacific, Westcoast Energy International Inc.; Deputy Chairman of the Board of Directors, Foothills Pipe Lines Ltd.; Chairman of the Board, Asia Pacific Foundation of Canada; Member of the Advisory Council of the Faculty of Commerce and Business Administration, University of British Columbia; Member of the Board of Directors of: Interstate Natural Gas Association of America; Member of the Board of Trustees of the Simon Fraser University Foundation; Chairman of the Committee to Nominate the Canada Pension Plan Investment Board;

Member of the Team Canada Inc. Advisory Board. *Career:* Executive Vice President and Chief Financial Officer, Westcoast Transmission Company Limited, October, 1987–May, 1988; Senior Vice President, Westcoast Transmission

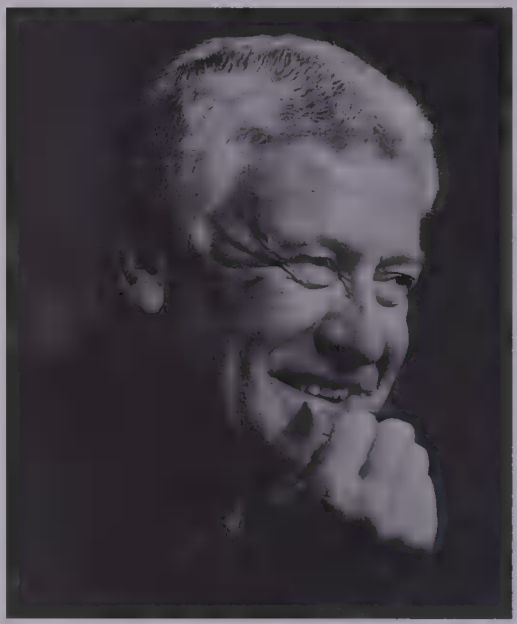

MICHAEL E.J. PHELPS

Company Limited, April, 1987–September, 1987; Vice President, Strategic Planning, Westcoast Transmission Company Limited, 1983–87; Senior Advisor to President and Chief Executive Officer, Westcoast Transmission Company Limited, 1982–83; Executive Assistant to Minister of Energy, Mines and Resources, Ottawa, 1980–82; Special Advisor to Minister of Justice, Ottawa, 1977–79; Lawyer and Partner, Christie, DeGraves, Barrister and Solicitors, Winnipeg, Manitoba, 1973–76; Crown Attorney, Province of Manitoba, 1972–73; Lecturer, Manitoba Bar Admission Course (1973,1974, 1979, 1980); Lecturer, Carleton University Law Department, Ottawa, 1977–79.

Pielsticker, Charles Albert, B.A. President, Pielsticker & Associates Inc. (est. 1990), develops and implements retirement and estate plans for Executives and major shareholders of Canadian businesses. Suite 2901, Toronto-Dominion Bank Tower, Toronto-Dominion Centre, P.O. Box 94, Toronto, Ontario M5K 1G8. email: charlie.pielsticker@mailexcite.com Tel: 416-366-2988, Fax: 416-366-6351. *Born:* Jamaica, New York,

CHARLES ALBERT PIELSTICKER

February 11, 1939; son of Carl and Alberta Pielsticker, both of Toronto. *Educated:* Upper Canada College; University of Western Ontario, B.A. (Economics). *Career:* Sales, Noranda Sales Corp., Toronto, 1962–65; Sales, Merrill Lynch P.F.& S., Toronto, 1965–66; Institutional

Sales, Dean Witter International, Toronto, 1967–69; Vice-President and Director, Draper Dobie Ltd., Toronto and London, England, 1969–75; President, C.A. Pielsticker Insurance Agency Limited, Toronto, 1976–; President, Pielsticker & Associates Inc., 1990–; Past Chair, The Learning Partnership, 1993–96. *Married:* Susan Irene Peever, daughter of James Peever, June 15, 1963; has three children (Sherry Catherine, Bradley James and Scott William). *Recreations:* Tennis, squash and skiing. *Residence:* 18 Hillhurst Boulevard, Toronto, Ontario M4R 1K4.

Pitfield, The Honourable P. Michael, P.C., C.V.O., Q.C.
Senator, Senate of Canada. Victoria Building, Room 604, Ottawa, Ontario K1A 0A4. Vice-Chairman, Power Corporation of Canada. 751 Victoria Square, Montreal, Quebec H2Y 2J3. Director: Power Corporation of Canada; Power Financial Corporation; Great-West Life Assurance Company; Investors Group; La Presse; Journaux Trans Canada. Trustee, Twentieth Century Fund, New York; Chairman, Ottawa Heart Institute, 1994–. *Born:* Montreal, Quebec June 18, 1937; son of the late Ward C. Pitfield of Saint John, New Brunswick, and the late Grace McDougall Pitfield of Montreal, Quebec. *Educated:* Lower Canada College, Montreal, 1945–47; Sedbergh School, Montebello, Quebec, 1947–52; St. Lawrence University, Canton, New York, B.A.Sc., 1955; McGill University, B.C.L., 1958; University of Ottawa, D.E.S.D., 1960. *Career:* Joined the public service in 1959; Administrative Assistant to the Minister of Justice and Attorney General of Canada, 1959–60; Secretary and Executive Director, Royal Commission on Publications, 1960–61; Attaché to the Governor General of Canada, 1961–65; Secretary and Research Supervisor, Royal Commission on Taxation, 1962–65; joined Privy Council Office, 1965, and while there, held the positions of: Assistant Secretary to

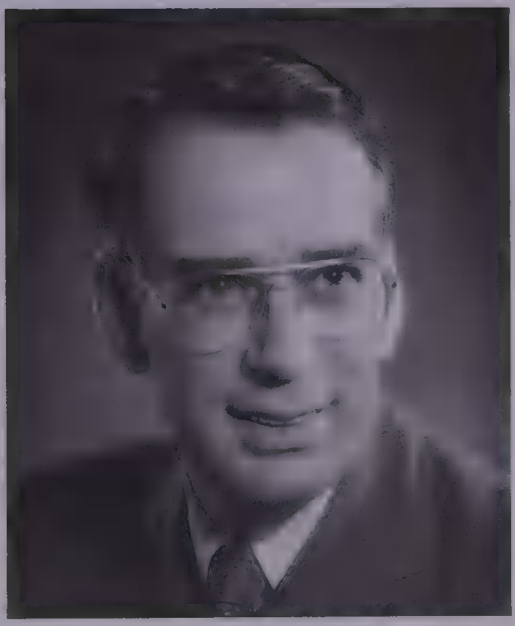

P. MICHAEL PITFIELD

the Cabinet, 1966–69; Deputy Secretary to the Cabinet (Plans), 1969–71; Senior Deputy Secretary to the Cabinet and Deputy Clerk of the Privy Council, 1971–73. Deputy Minister, Consumer and Corporate Affairs and Deputy Registrar General of Canada, 1973–75; Secretary to the Cabinet and Clerk of the Privy Council, 1975–79; Held the position of MacKenzie King Professor of Canadian Studies at the Kennedy School of Government, Harvard University, 1979–80; returned as Clerk of the Privy Council and Secretary to the Cabinet, 1980–82; summoned to the Senate, December 22, 1982;

Chairman, Special Committee of the Senate on the Canadian Security Intelligence Service, and the Canadian Representative at the 39th Session of the United Nations General Assembly, 1983. Appointed a Trustee of the Twentieth Century Fund, New York, 1983; Vice-Chairman, Power Corporation of Canada and Director of Great-West Life, Power Financial; Investors Group, La Presse and Journaux Trans Canada, 1984–; Chairman, Ottawa Heart Institute, 1994. Member: Bar of the Province of Quebec; Bar of Montreal. Canadian Institute of Advanced Research, Toronto. *Honours:* Fellow, Institute of Politics, Harvard University, 1974; Honorary D.Litt, St. Lawrence University, 1979; appointed Companion of the Royal Victorian Order, 1982; Member, Queen's Privy Council for Canada, 1984. *Married:* Nancy Elizabeth Snow of Toronto, December 27, 1971; they have one son (Thomas) and two daughters (Caroline and Kate).

Pitfield, The Honourable P. Michael, P.C., C.V.O., Q.C.
Sénateur, le Sénat du Canada. Édifice Victoria, bureau 604, Ottawa (Ontario) K1A 0A4. Vice-président du Conseil de Power Corporation du Canada. 751, Square Victoria, Montréal (Québec) H2Y 2J3. Administrateur: Power Corporation du Canada; Corporation Financière Power; La Great-West, compagnie d'assurance-vie; Power Financial; Investors Group; La Presse; Journaux Trans Canada. Fiduciaire de Twentieth Century Fund (à New York). *Né à:* Montréal (Québec) le 18 juin 1937; fils de Ward C. Pitfield de Saint-Jean (Nouveau-Brunswick) et de Grace McDougall Pitfield de Montréal (Québec), tous deux décédés. *Études:* Lower Canada College de Montréal, 1945–47; l'école Sedbergh de Montebello (Québec), 1947–52; l'Université de St. Lawrence, Canton, (New York), B.A.Sc., 1955; l'Université McGill, B.C.L., 1958; l'Université de Ottawa, D.E.S.D., 1960. *Carrière:* Entre à la Fonction publique en 1959; adjoint administratif du ministre de la Justice et procureur général du Canada, 1959–60; secrétaire et directeur administratif de la Commission royale d'enquête sur les publications, 1960–61; occupe le poste d'attaché auprès du Gouverneur général, 1961–65; secrétaire et directeur de la recherche auprès de la Commission royale d'enquête sur la fiscalité, 1962–65; entre au Conseil privé en 1965 où il occupe le poste de secrétaire adjoint du Cabinet, 1966–69; sous-secrétaire principal du Cabinet (Plans), 1969–71; et sous-secrétaire principal du Cabinet et greffier adjoint du Conseil privé, 1971–73; sous-ministre de la Consommation et des Corporations et sous-registraire général du Canada, 1973–75; secrétaire du Cabinet et greffier du Conseil privé, 1975–79; titulaire de la chaire des études canadiennes à l'école Kennedy des études gouvernementales de l'Université Harvard, 1979–80; retourne au bureau du greffier du Conseil privé et au poste de secrétaire du Cabinet, 1980–82; appelé au Sénat le 22 décembre 1982, il est président du comité sénatorial spécial du Service canadien du renseignement de sécurité en 1983 et représente le Canada à la 39e session de l'Assemblée générale des Nations Unies dans la même année; devient fiduciaire du Twentieth Century Fund à New York, 1983; vice-président du Conseil de Power Corporation du Canada et administrateur de La Great-West, compagnie d'assurance-vie, Investors Group, La Presse et Journaux Trans Canada, 1984–.

Nommé conseiller en loi de la Reine, 1972. Membre: Barreau de la province de Québec; Barreau de Montréal; Comité exécutif du International Institute of Strategic Studies de Londres (Angleterre); Canadian Institute of Advanced Research, Toronto. *A épousé:* Nancy Elizabeth Snow, de Toronto le 27 décembre 1971; ils ont un fils (Thomas) et deux filles (Caroline et Kate).

Poissant, Charles-Albert, C.M., F.C.A.
Chairman of the Board, Donohue Inc., pulp and paper industry. #800, 500 Sherbrooke West, Montreal, Quebec H3A 3C6. Vice-Chairman of the Board, Quebecor

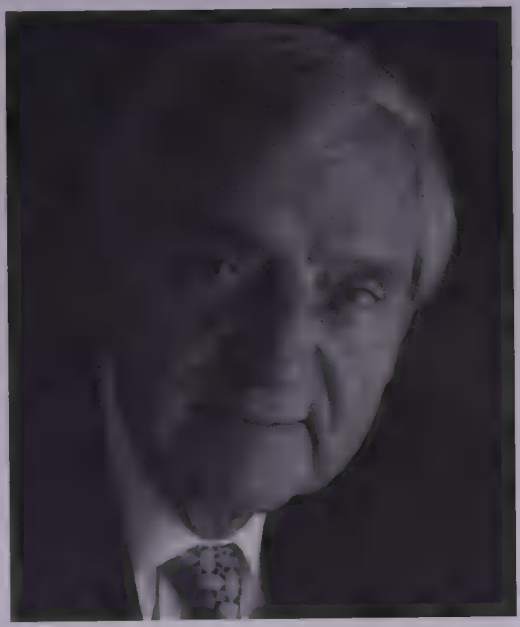

CHARLES-ALBERT POISSANT

Inc., printing and publishing. Member, Board of Directors and Executive Committee: Quebecor Inc.; Premier Choix: TVEC Inc.; Canadian Pulp and Paper Association; Orchestre Métropolitain; Fondation de l'U.Q.A.M. *Born:* Montreal, Quebec, September 13, 1925. *Educated:* Ecole des Hautes Etudes Commerciales (HEC), affiliated with the Université de Montreal, Chartered Accountant, 1953; Fellow, C.A., 1984. *Career:* President, KPMG, Montreal, 1947-87; Chairman of the Board and Chief Executive Officer, Donohue Inc., Quebec/Montreal, 1987-92. President, Ordre des comptables agréés du Quebec; Commissary, Bélanger-Campeau Commission, 1991; Vice-President, International Fiscal Association, 1980-85. *Taxation in Canada of Non-Residents*, CCH, 1976; *Commentary on Canada-Germany Tax Agreement*, CCH, 1976; *How to Think Like a Millionaire*, Thorsons, 1989. *Honours:* Médaille commémorative du 125e anniversaire de la Confédération du Canada, 1992; Ordre du Canada, 1996; President of the "Club des Leaders," Centraide-Quebec, 1994–95. *Married:* Florence; they have four children (Louise, Marc-André, Hélène, Isabelle). *Clubs:* Saint-Denis; Laval-sur-le-Lac; Beaver Club; St. James Club; (all of Montreal). *Recreations:* Golf, skiing and reading. *Residence:* 333 Somerville, Montreal, Quebec H3L 1A4.

Polzler, Frank J.
Chairman, RE/MAX Ontario–Atlantic Canada Inc., Real Estate Franchisor–Regional Headquarters, 7101 Syntex Dr., Mississauga, Ontario, L5N 6H5. Chairman of the Board for the Regional Offices of: RE/MAX New England Inc.; RE/MAX North Central Inc.; RE/MAX Indiana Inc.; RE/MAX Europe. *Born:* Graz, Austria, April 18, 1933; son of Franz Polzler and Theresa Tandl. *Career:* Entered real estate in 1958 and received his Toronto Real Estate Brokers licence in 1959. He

and his parter, Walter J. Schneider, established RE/MAX Ontario–Atlantic Canada in 1980, with Mr. Polzler Chairman of the Board and a principal shareholder. In

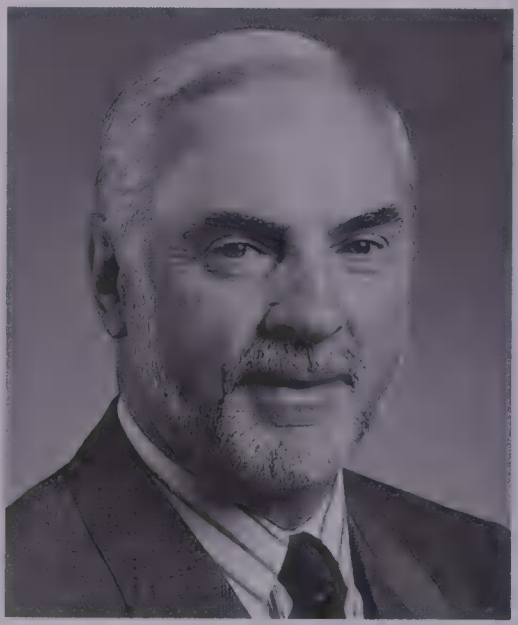

FRANK J. POLZLER

November, 1993, Mr. Polzler and Mr. Schneider acquired exclusive master franchise rights to market RE/MAX on the European continent. RE/MAX Europe's head office is located in Zug, Switzerland. They have established the Regions of Spain, Israel, Italy, German, Greece, U.K., Turkey, Republic of Ireland and Northern Ireland. *Recreations:* Traveling and boating.

Pond, Gerald L.
President and Chief Executive Officer, Bruncor Inc. and its principal subsidiary, The NBTel Inc. email: brinfo@nbnet.nb.ca web site: www.bruncor.com Tel: 1-800-561-9030, Fax: 506-694-2028. *Born:* Sanmaur, Quebec. *Educated:* University of New Brunswick, Bachelor of Arts Degree. *Career:* Joined NBTel in 1966, held a variety of senior management positions in human resources, planning, marketing and customer services. He was appointed a vice-president in February 1989, and became president of NBTel in 1994 and of Bruncor in 1995. He is also Chairman of New North Media, a joint venture of Bell Canada, Bruncor and Nortel. Member of the Stentor Council of C.E.O.s and the Atlantic Provinces Telecommunica-

GERALD L. POND

tions Council (APTC); Director of NBTel and Bruncor; A governor and past chair of the Canadian Chamber of Commerce, he is also past chairman of both the New Brunswick and Atlantic Province chambers. He is a member of the board of directors of The Conference Board of Canada, as well as the Business Council on

National Issues; He is a member of the Board of Governors of the University of New Brunswick and a director of both the Atlantic Institute for Market Studies and the Centre international pour le développement de l'inforoute en français. In October of 1997, Mr. Pond was named Information Innovator of the year by the Canadian Information Productivity Association. Member of the Saint John Board of Trade and has been involved with the United Way of Greater Saint John and the Izaak Walton Killam Hospital Foundation. *Married:* Anne, has two children. *Recreations:* Enjoys an outdoor lifestyle, which includes boating, fishing and skiing.

Pond, Gerald L.
Président et chef de la direction, Bruncor Inc. et de sa principale filiale, la société NBTel Inc. email: brinfo@nbnet.nb.ca web site: www.bruncor.com Tél: 1800-561-9030, Téléc: 506-694-2028. *Né à:* Sanmaur au Québec. *Études:* reçu un baccalauréat ès arts de l'Université du Nouveau-Brunswick. *Carrière:* Il est entré au service de NBTel en 1966. Au cours de sa carrière chez NBTel, il a occupé divers postes de cadre supérieur aux ressources humaines, à la planification, au marketing et au service à la clientèle. Il a été nommé vice-président de NBTel en février, 1989, puis président en 1994, et président de Bruncor en 1995. Il occupe de plus le poste de président de New North Media, entreprise en copropriété de Bell Canada, Bruncor et Nortel. M. Pond est membre du Conseil des chefs de direction de Stentor ainsi que du Conseil des télécommunications des Provinces atlantiques (CTPA). Il est membre du conseil d'administration de NBTel et de Bruncor. Il est administrateur et ancien président des Chambres de commerce du Nouveau-Brunswick et des Provinces atlantiques. Il est par ailleurs membre du Conseil des gouverneurs de l'Université du Nouveau-Brunswick. Enfin, il est membre du conseil d'administration du Centre international pour le développement de l'inforoute en français et du conseil d'administration de l'Atlantic Institute for Market Studies. En octobre 1997, la Canadian Information Productivity Association lui a attribué le prix de l'Innovateur de l'année dans le domaine de l'information. Il est membre du Bureau de Commerce de Saint John et fait partie de Centraide de Saint John Inc. et de la Fondation Izaak Walton Killam Hospital. *A épousé:* Anne, ont deux enfants. *Loisirs:* Il aime les activités de plein air, notamment la conotage, la pêche, et le ski.

Pratt, Ewart Arthur, B.Sc.
President, Steers Limited (est. 1924), merchants. Austin Street, P.O. Box 8517, St. John's, Newfoundland A1B 3N9. Tel: 709-722-1525, Fax: 709-722-3811. President: Pratt Representatives' (Nfld.) Limited; Colonial Business Properties Limited. Director, Pratt Investment Company Limited; Former Director: Standard Manufacturing Limited (1937–91); T and M Winter Limited (1980–91). Former Member, St. John's Advisory Board, Canada Permanent Trust Company. *Born:* St. John's, Newfoundland, March 20, 1919; son of the late Hon. Senator Calvert Coates and the late Agnes Green (Horwood) Pratt. *Educated:* Holloway School and Prince of Wales College, St. John's, Newfoundland; Phillips Exeter Academy, Exeter, New Hampshire, 1935–38; University of Pennsylvania, B.Sc. (Economics), 1942. *Career:* Chairman, Zoning Appeal Board of the City of St. John's, 1968–85; Former Director, Canadian

Council, International Chamber of Commerce; Newfoundland Board of Trade (Councillor, 1950–52; Vice-President, 1966; President, 1967); Director: Cana-

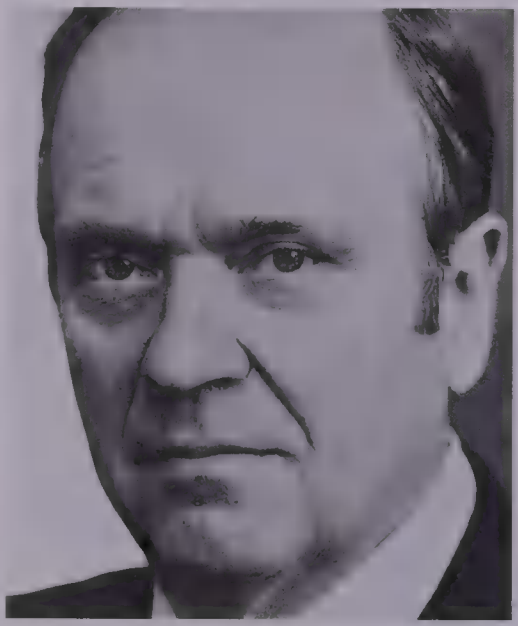

EWART ARTHUR PRATT

dian National Railways, 1972–84; Terra Nova Telecommunications, 1972–84; CN Marine Inc., 1972–84; Canadian Imperial Bank of Commerce, 1978–90; Newfoundland Light and Power Company Limited, 1964–90. Member, Canadian Mental Health Association (President, Newfoundland Branch, 1970); Former Member, Board of Governors, College of Fisheries, St. John's, 1964–80. Officer, Royal Canadian Navy, World War II, 1942–45; Colonel (Honorary), 36th Newfoundland Service Battalion. *Married:* Yvonne Rorke, daughter of the late James Rorke of Carbonear, Newfoundland, October 30, 1943; has two children (James Rorke and Kathleen Agnes). *Clubs:* St. John's Rotary (President, 1974–75); Pass-a-Grille Yacht, Florida; Halifax; Bally Haly Golf; Canadian, New York; Metropolitan, New York; Royal Nova Scotia Yacht Squadron; Granite, Toronto; Royal Newfoundland Yacht; University, Montreal; Mount Royal, Montreal.

Pratt, E. Courtney, B.A. (Hons), C.M.C. President, Noranda Inc. (est. 1922), a diversified natural resource company (mining and metals, forest products, oil and gas). P.O. Box 755, BCE Place, Suite

E. COURTNEY PRATT

4100, 181 Bay Street, Toronto, Ontario M5L 1B6. Member of the Board: Noranda Inc.; Noranda Forest; Norcen; Falconbridge; The Consumers' Gas Company; Empire Company Ltd.; Battle Mountain Gold Co.; Chairman, Noranda Forest. *Born:* Montreal, Quebec, March 8, 1947; son of Grace and Ted Pratt. *Edu-*

cated: McGill University, B.A. (Hons.), economics/political science, 1964–68. *Career:* Partner, Touche Ross & Partners, Ottawa, Calgary, Toronto; Senior Vice-President, Royal Trust, Toronto; President, Noranda Inc. Chairman: The Learning Partnership; Imagine. *Married:* Alexa; they have two children (Stephen and Brian). *Clubs:* Beacon Hall Golf, Aurora; Cambridge Club, Toronto; Wachesaw Plantation Golf Club, South Carolina. *Residence:* 111 Strathallan Blvd., Toronto, Ontario M5N 1S8.

Pratt, E. Courtney, B.A. (Hons), C.M.C.
Président, Noranda Inc., fondée en 1922, un société diversifiée de ressources naturelles (mines et métaux, produits forestiers, pétrole et gaz). C.P. 755, BCE Place, Bureau 1100, 181, Bay Street, Toronto (Ontario) M5L 1B6. Membre du conseil d'administration de Noranda Inc.; Foresterie Noranda; Norcen; Falconbridge; The Consumers' Gas Company; The Empire Company Ltd.; Battle Mountain Gold Co.; Également président du conseil de Foresterie Noranda. *Né à:* Montréal, le 8 mars 1947. *Études:* Université McGill, B.A., avec spécialisation en économie et politique, 1964–68; Conseiller en management certifié (CMC). *Carrière:* Premier vice-président, Trust Royal, Toronto; Associé, Touche Ross & Associés, Ottawa, Calgary et Toronto; vice-président, Ressources humaines et planification stratégique, Noranda, 1989–93; vice-président directeur, Noranda, 1993–95. Président du conseil du: The Learning Partnership; Imagine. *A épousé:* Alexa; deux enfants (Stephen et Brian). *Clubs:* Beacon Hall Golf, Aurora; Cambridge, Toronto; Wachesaw Plantation Golf Club, Caroline du Sud.

Proteau, Jocelyn
President and Chief Executive Officer, Fédération des caisses populaires Desjardins de Montréal et de l'Ouest-du-Québec (est. 1924), federation of savings and credit unions. 1 Complexe Desjardins, South Tower, Suite 3900, Montreal, Que-

JOCELYN PROTEAU

bec H5B 1E7. Tel: 514-281-8600, Fax: 514-281-5905. First Vice-Chairman of the Board and Member, Executive Committee, La Confédération des caisses populaires et d'économie Desjardins du Québec; Member of Executive Committee, La Confédération Internationale des Banques Populaires, (C.I.B.P.); Chairman of the Board, Fondation de l'Université du Québec à Montréal. Chairman of the Board, Investissement Desjardins; Vice-Chairman of the Montreal Baseball and Company Partnership Ltd. Vice-Chairman of the Board and Member of the Executive

Committee, La Société Financière Desjardins Laurentienne; Administrateur, Caisse populaire Ile des Soeurs; Desjardins Foundation; Capital Desjardins Inc.; The Old Port of Montreal Inc.; Club Saint-Denis. *Born:* St-Sébastien, Comté de Frontenac, Québec, February 2, 1947. *Educated:* Collège des Eudistes et Collège St-Viateur, 1965; École des Hautes Études Commerciales, 1966–68. *Career:* With Caisse populaire Notre-Dame de la Merci, Montreal, in various positions culminating with Assistant Director, 1964–74; Assistant Director, Caisse populaire Ste-Jeanne d'Arc, Montreal, 1974–77; Director General, Caisse populaire Ste-Geneviève de Pierrefonds, Pierrefonds, 1977–89; President and Chief Executive Officer, Fédération des caisses populaires Desjardins de Montréal et de l'Ouest-du-Québec, Montreal, 1989–. Member: Member, Business Council on National Issues; Fondation Épic (Commander); Club des Ambassadeurs du Palais des Congrès de Montréal; Conseil des Gouverneurs associés de l'université de Montréal; Member of the Board of Trustees and Audit and Financial Administrative Committee, Montreal Museum of Fine Arts Foundation; Honorary President of la Fondation du Conseil Scolaire de l'île de Montréal et du Centre Métropolitain de Lutte au Décrochage Scolaire; President, Fundraising Campaign 1997, Université du Québec à Hull; Co-President of the Fundraising Campaign of la Fondation de l'Institut de Réadaptation de Montréal; Co-President, Fundraising Campaign, Centraide of Greater Montreal 1996 (United Ways). *Honours:* Personality of the Week, *La Presse* (September 18, 1994); Honorary President, Fundraising Campaign, Centraide 1994 for the Desjardins Group. *Married:* Has two children (Dominique and Martin). *Clubs:* Club Saint-Denis, Montreal; Laval-sur-le-lac, Laval. *Recreations:* Physical fitness, international politics, golf and cooking. *Residence:* 313 Alphonse-Desjardins Street, Île Bizard, Quebec H9E 1R8.

Proteau, Jocelyn

Président et chef de a direction, Fédération des caisses populaires Desjardins de Montréal et de l'Ouest-du-Québec (est. 1924), institution d'épargne et de crédit. 1, Complexe Desjardins, Tour du Sud, bureau 3900, Montréal (Québec) H5B 1E7. Tél: 514-281-8600, Téléc: 514-281-5905. Premier vice-président du conseil et membre du comité exécutif de La Confédération des caisses populaires et d'économie Desjardins du Québec. Président du conseil d'Investissement Desjardins; vice-président du conseil, Desjardins FSB Holding Inc.; vice-président du conseil et membre du comité exécutif de la Société Financiere Desjardins Laurentienne; président du conseil d'administration de la Fondation de l'Université du Québec à Montréal; vice-président du conseil: de la Société en commandite Baseball Montréal. Membre des conseils d'administration; Fondation Desjardins; Capital Desjardins Inc.; la Société du Vieux-Port de Montréal Inc.; Club Saint-Denis; de la caisse populaire Ile des Soeurs; Membre du comité exécutif de la confédération internationale des banques populaires (C.I.B.P.). *Né à:* St-Sébastien, Comté de Frontenac (Québec) le 2 février 1947. *Études:* Collège des Eudistes et Collège St-Viateur, 1965; École des Hautes Études Commerciales, 1966–68. *Carrière:* Caissier, comptable et directeur adjoint, Caisse populaire Notre-Dame de la Merci à Montréal, 1964 à 1974; directeur adjoint, Caisse populaire

Ste-Jeanne d'Arc de Montréal, 1974 à 1977; directeur général, Caisse populaire Ste-Geneviève de Pierrefonds, 1977 à 1989; président et chef de la direction, Fédération des caisses populaires Desjardins de Montréal et de l'Ouest-du-Québec, 1989–. Membre: Conseil Canadien des chefs d'entreprise; Fondation Épic (commandeur); Club des Ambassadeurs du Palais des Congrès de Montréal; Conseil des Gouverneurs associés de l'Université de Montréal. Membre du conseil des fiduciaires de la Fondation du Musée des Beaux-Arts de Montréal et membre de comité de vérification et administration financière; Président d'honneur de la Fondation du Conseil Scolaire de l'île de Montréal et du Centre Métropolitain de Lutte au Décrochage Scolaire; Président de la Campagne de Financement 1997 de l'Université du Québec à Hull; Co-Président de la Campagne Corporative de la Fondation de l'Institut de Réadaptation de Montréal; Co-Président de la Campagne Financement de Centraide du Grand Montréal 1996. *Honneurs:* Personnalité de la semaine du journal *La Presse* (18 septembre 1994); président d'honneur au niveau du Mouvement Desjardins de la campagne de financement 1994 de Centraide du Grand Montréal. Père de deux enfants (Dominique et Martin). *Clubs:* Club Saint-Denis (Montréal); Laval-sur-le-lac (Laval). *Loisirs:* Conditionnement physique, politique internationale, golf et cuisine. *Domicile:* 313, rue Alphonse-Desjardins, Ile Bizard (Québec) H9E 1R8.

Proudfoot, Gordon Frank, Q.C.
Partner, Boyne Clarke, Barristers and Solicitors. P.O. Box 876, Suite 700, 33 Alderney Drive, Dartmouth, Nova Scotia B2Y 3Z5. *Born:* Truro, Nova Scotia, August 28, 1953; son of Frederick G. Proudfoot. *Educated:* Acadia University, B.B.A. (Bachelor, Business Administration), 1974; Dalhousie University, LL.B., 1978. *Career:* Broadcaster, Annapolis Valley Radio, Kentville, Nova Scotia,

GORDON FRANK PROUDFOOT

1972–75; Broadcaster, CHNS, Halifax, 1975–78; Lawyer, Boyne Clarke, Dartmouth, 1978–; Lecturer, Saint Mary's University, Halifax, 1979–84; Lecturer, School of Journalism, University of King's College, Halifax, 1979–. Read law with Boyne Clarke; called to the bar of Nova Scotia, 1979. Offices held with Canadian Bar Association: Chairman, Nova Scotia Young Lawyers, 1979–81; Chairman, National Young Lawyers, 1983–84; Member: National Communication Committee, 1982–84; National Resolutions Committee, 1984–87 (Chairman, 1987–89); President, Nova Scotia Branch,

Canadian Bar, 1986–87; National Executive, Canadian Bar, 1987–88; National Chairman, "Law for the Future" Fund, 1988–90; Member of Council and of the Discipline Committee, Nova Scotia Barristers' Society, 1986–87; Member of Council, 1989–90; National Chair, Canadian Bar Committee on Crown Disclosure Guidelines; Counsel for the Canadian Bar Association at the Royal Commission on the Prosecution of Donald Marshall Jr.; Chairman, CBA National Insurance Law Committee, 1993–95; Co-Chair, Nova Scotia Insurance CBA Law Committee, 1991–92; Vice-Chair, National CBA Legislation and Law Reform Committee, 1992–93; Appointed Queen's Counsel, 1996; President, Canadian Bar Association, 1995–96. Author of *Privacy Law and the Media in Canada*, Canadian Bar Association, Donner Foundation, Toronto, 1984. Editor of: *Nova Scotia Young Lawyers Deskbook* (Annual), Craigieburn, Halifax, 1987; *Nova Scotia Annotated Limitation Periods*, Craigieburn, Halifax, 1987. Founder and Chairman of the Nova Scotia Dial-A-Law Foundation. *Honours:* Fellow, University of King's College, 1984; Honorary Member, Radio Television News Directors Association, 1983. *Married:* Madine VanderPlaat (Director, Gorsebrook Survey Centre, Saint Mary's University); has two children (Devon Elisabeth and Benjamin Gordon). *Residence:* 6050 Cherry Street, Halifax, Nova Scotia B3H 2K3.

R

Raboch, Gerald E.
Chief Operating Officer, Riverside Forest Products Limited (est. 1947), Forest Products Manufacturer, 820 Guy St., Kelowna, British Columbia, Canada V1Y 7R5. *Born:* Enderby, British Columbia, October 8, 1928. *Career:* Riverside Forest Products Limited, 1947–. *Married:* Phyllis N., November 16, 1957; no children. *Residence:* 7913 Kirkland Dr., Vernon, British Columbia, Canada V1B 1V7; 18930 Waxwing Dr., Rio Verdie, Arizona, USA 85262.

Race, David Humphrey, B. Eng.
Chairman, CAE Inc. Suite 3060, Royal Bank Plaza, Toronto, Ontario M5J 2J1. Director: Bank of Nova Scotia; Bicc Phillips Inc.; Falconbridge Limited. *Born:* Darlington, England, March 22, 1929; son of Frank and Jean (Humphreys) Race. *Educated:* Queen Elizabeth I Grammar School, Darlington, England; McGill University, B. Eng., 1957. *Career:* Engineering Manager, Canadian Aviation Electronics Ltd., Montreal, 1957; Manager, Missiles and Space Systems Engineering, Canadair Limited, 1965; President, CAE Aircraft Ltd., Winnipeg, 1969; Vice-President, Operations, CAE Inc. (then called CAE Industries Ltd.), Toronto, 1977; Executive Vice-President, 1984; President and Chief Executive Officer, 1985–93; Chairman, 1993–. Member: Corporation of Engineers of Quebec, 1957; Association of Professional Engineers of Ontario, 1977; Engineering Institute of Canada; Federal Government International Trade Advisory Committee; Trustee, The Fraser Institute. *Honours:* Laureate, Canadian Business Hall of Fame. *Married*: Jane Earlie (née Struthers), September 15, 1953. *Clubs:* Manitoba; National. *Recreations:* sailing. *Residence:* 57 Lowther Avenue, Toronto, Ontario M5R 1C5.

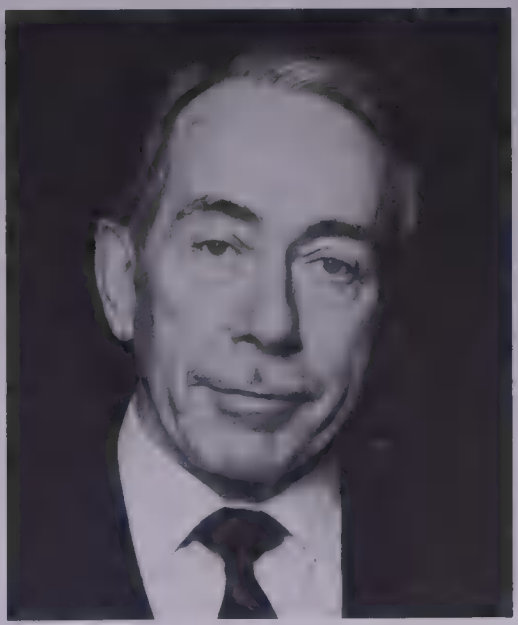

DAVID HUMPHREY RACE

Ransen, I. Rocke
Chairman and Chief Executive Officer, Mondev International Ltd., real estate, development and construction. Suite 600, One Westmount Square, Montreal, Quebec H3Z 2R5. Tel: 514-937-3561, Fax: 514-937-7831. President and Director, Mondev (USA) Inc. *Born:* Montreal, Quebec, December 20, 1921; son of Samuel S. Ransen of New York, and Frances (Brock) Ransen of Montreal. *Educated:* Montreal High School; Sir George Williams College. Member, International Society of Shopping Centres. Past President and Trustee, Urban Land Institute, Washington, D.C.; Past President and Chairman of

the Board of Governors, Urban Land Research Foundation, Washington, D.C. Served with Royal Canadian Air Force

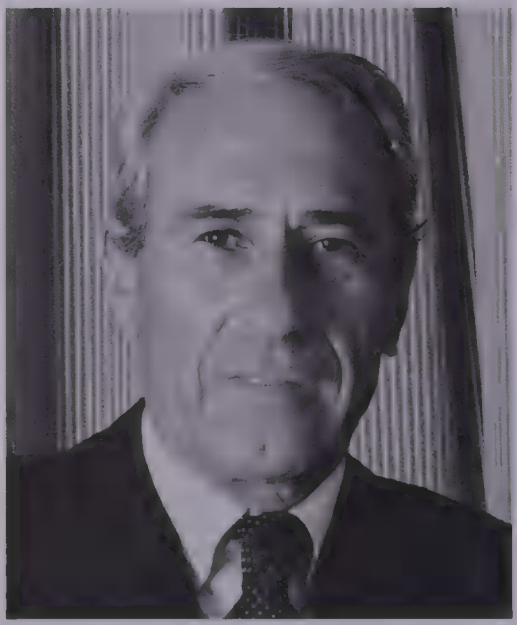

I. ROCKE RANSEN

during World War II, 1941–45. *Married:* Dorothy Anne Zalkind, daughter of Hyman and Gertrude Zalkind, Montreal, Quebec, October 14, 1947; has two children (David Leigh and Merrill Joy). *Clubs:* Montefiore; Elmridge Golf & Country. A.F. & A.M. (Ionic Lodge 54). *Recreations:* Golf and skiing. *Residence:* 26 Shorncliffe, Westmount, Quebec.

Rayfield, Michael R.P.
Executive Vice-President, Corporate Banking, Bank of Montreal (est. 1817). First Canadian Place, Toronto, Ontario M5X 1A1. *Educated:* Institute of Bankers, U.K.; the Senior Management Program at Harvard; Advanced Executive Program at J.L. Kellogg Graduate School of Management, Northwestern University and Cambridge University. *Career:* Twenty-five years international banking experience in London, Chicago and New York with multinational corporations, project financing and special industries. Joined Bank of Montreal in 1982; Executive Vice-President and Group Executive, Corporate and Government Banking, 1986–. Director, the Toronto Symphony, Director, The Foundation for Canadian-American Busi-

MICHAEL R.P. RAYFIELD

ness Achievement; Former Cabinet Member of the United Way; President, the Duke of Edinburgh's Award for Young Canadians. *Married*: Charmian Diana Rayfield; has two children (Richard Edward and Caroline Elizabeth). *Clubs:* Toronto; Donalda; Queen's; Toronto Lawn Tennis; Harvard Business School Club of Toronto. *Recreations:* Tennis and golf.

Regan, Dr. H. Gail
Vice-Chair, Cara Operations Limited (est. 1883). 6303 Airport Rd., Mississauga, Ontario L4V 1R8. President: Cara Holdings and other holding companies. *Born:* Toronto, Ontario, July 5, 1944; daughter of Helen and Paul Phelan. *Educated:* University of Toronto, B.A., 1965; M.A., 1969; Ph.D., 1973; M.B.A., 1978. Member: Canadian Association of Family Enterprise; Family Firm Institute. Strategic Leadership Forum; Chair, Energy Probe; Director, The Council for Canadian Unity; President, Friends of Women's College Hospital. *Married*: Tim Regan, 1963; has four children (Sean, Tim, Ellen and Honor). *Clubs:* Ojibway;

H. GAIL REGAN

Osler; Toronto Lawn and Tennis; Badminton & Racquet; Royal Canadian Yacht; Pointe Au Baril Islanders Association. *Recreations:* Sailing, tennis, skiing and scuba. *Residence:* 1 May Square, Toronto, Ontario M4W 1S8.

Reid, John Oliver
Member of Management Committee, Area Managing Partner, KPMG, national firm of public accountants and consultants with

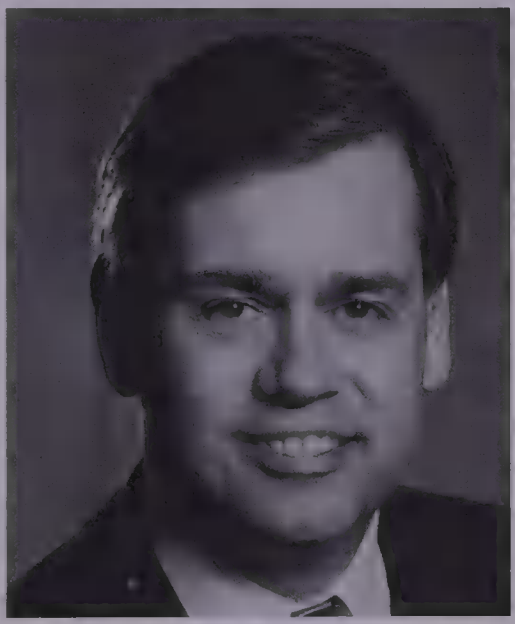

JOHN OLIVER REID

predecessor firms going back over 100 years. 20 Erb Street West, Marsland Centre, 3rd Floor, Waterloo, Ontario N2L 1T2. *Born:* Edmonton, Alberta, April 29, 1952. *Educated:* University of Alberta, Bachelor of Commerce, 1974; obtained C.A., 1977. *Career:* Articled, Ernst & Young, Edmonton, 1974–76; Manager, 1978; Founded firm of Reid & Cameron, 1978; Office Managing Partner, 1978–87; Partner in Charge, KPMG West Edmonton Office, 1987–88; Partner in Charge, Private Business, KPMG, 1987–89; Partner in Charge, Audit Team, KPMG,

1989–92; Office Managing Partner, KPMG, 1992–98, Edmonton; Member of Partnership Board, KPMG, 1993–96. Member, Board of Governors, Chartered Accountants' Education Foundation of Alberta; Member: Alberta Institute of Chartered Accountants, 1977–; Canadian Institute of Chartered Accountants "Impact CA," 1995–; Vice-Chairman, Accounting Foundation of Alberta, 1997–98. Ticket Chairman: World Figure Skating Championships, 1996; Canadian Figure Skating Championships, 1994; Member, Board of Directors, Edmonton Chamber of Commerce, 1993–96; Chairman, Board of Governors, the Royal Alexandra Hospitals, 1990–95; City of Edmonton Advisory Committee to the Capital Health Authority, 1995–96; Chairman, Task Force on Municipal Taxation in Edmonton, 1984; Member, Mayor's Task Force on Business, 1983; Member, Board of Governors, Grant MacEwan Community College, 1995–98; Chair, Board of Directors, Grand River Hospital, Kitchener. *Honours:* Awarded plaque from Minister of Health for work with Royal Alexandra Hospitals and the Edmonton Health Care Region; Paul Harris Fellow, Edmonton Mayfield Rotary Club, for service to the community; awarded an F.C.A. by Institute of Chartered Accountants of Alberta, June, 1997. *Married:* Lorree Grace Reid, August 14, 1976; has four children (Scott, Grace, Steven and Anthony). *Clubs:* Edmonton Mayfield Rotary (President); Alberta-Northwest Territories Rotary District 536 (Treasurer); Northlands Racing Committee, Edmonton (member). *Residence:* 265 Carrington Place, Waterloo, Ontario N2T 2K1.

Reilly, Shirley, F.C.G.A.
Chair and Chief Executive Officer, Certified General Accountants' Association of Canada, the national association of 56,500 CGAs and CGA students formed by an Act of Parliament in 1913, and located at 1188 West Georgia Street, Suite 700,

SHIRLEY REILLY

Vancouver, British Columbia V6E 4A2. web site: http://www.cga-canada.org Tel: 604-669-3555, Fax: 604-689-5845. *Educated:* CGA - Ontario, 1980. *Career:* Senior Accountant, Allen Ballet, 1979–80; Accountant, MacGillivray & Co., 1980–81; Comptroller, Latcham Foods Inc., 1981–83; Controller (Chief Financial Officer), Stokes Seeds Limited, 1984–98. CGA Association work: President, Certified General Accountants' Association of Ontario, 1994–95; Member at large, CGA-Canada Executive Committee, 1996–97; Chair, CGA-Canada National

Education Committee, 1992–93; Chair, CGA-Canada Initiative 21 Implementation Committee, 1995–96; Chair, CGA-Canada Research Committee, 1995–97; President, CGA-Canada Research Foundation, 1996–97; Second Vice-Chair, CGA-Canada, 1997; and First Vice-Chair, CGA-Canada, 1997–98; Member: CGA-Canada, CGA-Ontario, Board of Governors, St. Catherines General Hospital Foundation, 1990–94. *Honours:* Life Membership from CGA-Ontario, 1990; CGA Fellow designation, 1992; Chapter Distinguished Service Award, 1994 and CGA-Ontario's Ivy Thomas Award, 1996. *Residence:* St. Catharines.

Reilly, Shirley, F.C.G.A.
Présidente du conseil d'administration et chef de la direction de la Certified General Accountants' Association of Canada (CGA-Canada), association nationale regroupant 56 500 membres et étudiants CGA, constituée en vertu d'une loi fédérale en 1913 et située au 1188 West Georgia Street, Suite 700, Vancouver, Colombie-Britannique, V6E 4A2; site Web: http://www.cga-canada.org; Tél.: 604-669-3555; Téléc.: 604-689-5845. *Études:* CGA-Ontario, 1980. *Carrière:* responsable de mission, Allen Ballet, 1979–80; experte-comptable, MacGillivray & Co., 1980–81; contrôleure, Latcham Foods Inc., 1981–83; contrôleure (directrice financière), Stokes Seeds Limited, 1984–98. Bénévolat pour la profession de CGA: présidente, Certified General Accountants' Association of Ontario, 1994–95; membre du conseil siégeant au comité administratif de CGA-Canada, 1996–97; présidente, comité national de la formation de la Formation de CGA-Canada, 1992–93; présidente, comité de planification de la mise en œuvre d'Initiative 21 à CGA-Canada, 1995–96; présidente, comité de recherche de CGA-Canada, 1995–97; présidente, Fondation de recherche de CGA-Canada, 1996–97; seconde vice-présidente du conseil d'administration de CGA-Canada, 1997; première vice-présidente du conseil d'administration de CGA-Canada, 1997–98. Membre: CGA-Canada, CGA-Ontario, conseil d'administration de la St. Catherines General Hospital Foundation, 1990–94. *Honneurs:* Membre à vie de CGA-Ontario, 1990; titre de fellow CGA, 1992; prix pour services exceptionnels rendus à la section, 1994; prix Ivy Thomas, CGA-Ontario, 1996. *Domicile:* St. Catharines.

Renaud, Richard J., B. Comm., C.A.
Director, Mpact Immedia Inc. Managing Partner, Wynnchurch Capital Ltd.; Chairman and C.E.O., Peelbrooke Capital Inc. 1, Place Ville Marie, Suite 3303, Montreal, Quebec H3B 3N2. email: rjrenaud@total.net Tel: 514-878-1800, Fax: 514-878-4541. President, Northbrock Capital Inc.; Director, GTC Transcontinental Inc.; Director, Micro Tempus Inc., Montreal; Director, Radiomutuel Inc.; Director, Yorbeau Resources Inc.; Director, Dundee Bancorp Inc. *Educated:* Loyola College (now Concordia University), Bachelor of Commerce, 1969; McGill University, C.A., 1971. *Career:* Indenture at Ernst & Whinney, 1969–72; Comptroller and Vice-President, Finance, Vendome Textiles Industries Inc., 1972–75; in 1975 began work as an independent business consultant, taught Accounting at Concordia University and bought companies that were in difficulty and turned them around, selling some and retaining continuing interests in several others; Vice-Chairman,

Dundee Capital Inc. and Dundee Bancorp Inc., January 1987–April 1992; Vice Chairman, Benvest Capital Inc., May 1992–December 1993; Chairman and Chief Executive Officer, Weider Health & Fitness, November 1993–November 1996. Membre, Ordre des comptable agréés du Québec. President and Director, The Roasters' Foundation, Montreal. President and Director, St. Mary's Hospital Foundation, Montreal; Director, Toujours Ensemble Inc., Montreal; Governor, Loyola High School; Trustee, Stanstead College, Stanstead; Director, Franklin College, Lugano, Switzerland; Governor, Concordia University, Montreal. *Married:* Carolyn Edith Hayes; has four children (Philip, Marc, Andrea and Paul). *Clubs:* University; Mount Royal; Ranchmens. Society: International Wine and Food. *Residence:* 49 Brock North, Montreal West, Quebec H4X 2G1.

Renner, James N.
President and Chief Executive Officer, Devtek Corporation, an international developer of systems, subsystems and components for the automotive, aerospace and telecommunications industries. 100 Allstate Parkway, Suite 500, Markham, Ontario L3R 6H3. *Born:* Berlin, Germany, 1941. *Educated:* Bachelor of Engineering (Mechanical), with Honours, McMaster University, 1965; Masters of Business Administration, with Distinction, York University, 1980. *Career:* Mr. Renner, as one of the founders of Devtek, has held a progression of positions within the company since 1981. For six years prior to Devtek, he was a Vice-President at Magna International and also held a number of technical and management positions in various U.S.-based, multi-national and Canadian corporations. In addition, Mr. Renner is a Director of GFI Control Systems Inc., Ultra Electronics and The Design Exchange. He is also a member of the Association of Professional Engineers of Ontario, the Society of Manufacturing Engineers, the Society of Automotive Engineers and the Toronto Board of Trade. He is married and has one daughter. He enjoys racquet sports, sailing, and studying business.

Reynolds, Carolann
Vice President, Corporate Development, Regan Productions Inc. (est. 1979). 2 Berkeley Street, Suite 402, Toronto, Ontario M5A 2W3. Strategic communications, production of corporate and broadcast programming, video, video teleconferencing, interactive multimedia, Web, marketing, training, information,

CAROLANN REYNOLDS

education and entertainment media products. President, Challenge Media Productions Inc. *Born:* Montreal, Quebec, March 26, 1948; daughter of Peter B. Griffin and Dorothy Park Griffin. *Educated:* Royal Conservatory of Music, University of Toronto, Music, Voice, 1967–69; York University, Public Relations Certificate, 1992–93; Humber College Early Childhood Education, 1972–73. *Career:* Vice President, Avenue Television, Toronto, 1983–87; President, Challenge Media Productions Inc., 1988–; Vice President, Corporate Development, Regan Productions Inc., 1992–. Member: ACTRA; NATPE (National Association of Television Production Executives); CANSCAIP (Canadian Society of Children's Authors, Illustrators and Performers) (director of public and media relations, 1985–86); Board of Trade. Author of poems for children published in Nelson-Canada school readers and *Chickadee* children's magazine, 1986–89. Selected credits include: Host, *Polka Dot Door*, TVOntario, eight years; Producer/Writer, *A Fragile Tree Has Roots*, CBC, 1985; Co-Producer, *Vid Kids* (series), CBC, 1986–87; Associate Producer, *Stress Point* (series), 1987; Creator/Producer/Writer, *Challenge Journal* (39-part syndicated series), 1988–94, TVOntario; Executive and Creative Producer, *Fascinating Tales of Technology*, Discovery Channel, 1995; Producer, CD ROM, Technology Ontario; Co-creator, Executive and Creative Producer of *Chatelaine & Company* series 1996/97, Life Network. *Honours:* Chris Award, *A Fragile Tree Has Roots*, Columbia Film Festival, 1986; Gemini Award, 1987; John Muir Film Festival, 1987; Superfest (Los Angeles), 1987; *Vid Kids* (pilot), Best Variety, CFTA, 1984; *Challenge Journal*, 1995 winner, National Media Award, Canadian Association for Community Living; Finalist, Media Access Awards, U.S.; Nominee, International President's Award, Council of Exceptional Children. Has two children (Johanna and Thomas). *Recreations:* Spending time with her children; music; art; literature; travel; new technologies; writing; gardening; thinking.

Richards, George R.
Chairman of the Board, President and Chief Executive Officer, Weldwood of Canada Ltd. (est. 1964). P.O. Box 2179,

GEORGE R. RICHARDS

Vancouver, British Columbia V6B 3V8. Registered Professional Forester; Member, Canadian Institute of Forestry; Director: Seaboard Shipping Co. Ltd.; Co-Chair, Canfor-Weldwood Distribution Ltd; Member, Board of Governors, Business Council of British Columbia; Board

Member, Sullivan Urology Research Education and Development Foundation; Vice-chairman, Council of Forest Industries of B.C. *Educated:* University of British Columbia, Bachelor of Science, Forestry. *Career:* Held positions with Celgar (Westar) Northwood, Peace Wood Products and Springate and Associates. Joined Weldwood in 1974; General Manager, Babine Forest Products, 1975; has held senior management positions in interior of B.C., and in corporate office; appointed Vice-President, 1983; Senior Vice-President, Wood Products, 1988; Executive Vice-President, Wood Products, 1992–; Director, 1993–; President and Chief Executive Officer, 1995–96; Chairman of the Board, President and Chief Executive Officer, 1996–.

Richards, Gabrielle Maria Retterath, B.A., LL.B.
Partner, McCarthy Tétrault (est. 1855), Barristers & Solicitors, Patent & Trademark Agents. Suite 4700, Toronto Dominion Bank Tower, Toronto-Dominion Centre, Toronto, Ontario M5K 1E6. email: grichard@mccarthy.ca web site: www.mccarthy.ca Tel: 416-601-7766, Fax: 416-868-1793. *Born:* Toronto, January 24, 1956. *Educated:* University of Toronto, B.A.; University of Western Ontario, LL.B. *Career:* Read law with McCarthy & McCarthy; called to the bar of Ontario, 1982; Lawyer, McCarthy Tétrault, Toronto, 1982–; Partner, 1988. Practice emphasis: corporate income tax; international tax; tax planning and litigation. Contributing editor for *Canadian Current Tax*, published by Butterworths. Member: Canadian Bar Association, Canadian Tax Foundation, Law Society of Upper Canada. *Married*: J. Gregory Richards, August 1983; has two sons (Christopher,

GABRIELLE M.R. RICHARDS

Graham). *Clubs:* Fitness Institute. *Residence:* 202 Glen Road, Toronto, Ontario M4W 2X1.

Richardson, George Taylor, B.Comm., LL.D.
Chairman, James Richardson & Sons, Limited (est. 1857). Richardson Building, One Lombard Place, Winnipeg, Manitoba R3B 0Y1. Chairman and Director: Richardson Realty Limited; Lombard Place Limited; Richardson Oil & Gas Limited; Winnipeg Inn Limited. *Born:* Winnipeg, Manitoba, September 22, 1924; son of late James Armstrong and Muriel (Sprague) Richardson. *Educated:* Grosvenor School; St. John's Ravenscourt School; University of Manitoba. B.Comm., 1946; Honorary Doctor of Laws: Univer-

sity of Manitoba, 1969; University of Winnipeg, 1990. *Career:* Joined James Richardson & Sons, Limited, Winnipeg, 1946; Vice-President, 1954; President, 1966; Chairman, 1993. Member: Chicago Board of Trade; Chicago Mercantile Exchange; Winnipeg Commodity Exchange. Honorary Director, Canada's Aviation Hall of Fame. *Married:* Tannis Maree Thorlakson, October 30, 1948; has two sons and one daughter. *Clubs:* Mani-

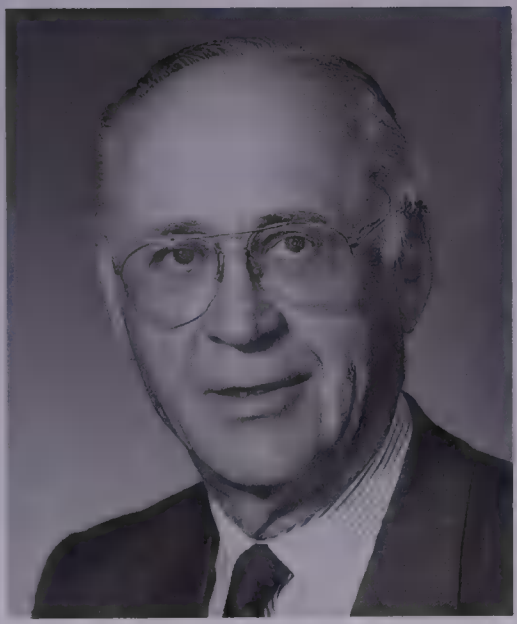

GEORGE TAYLOR RICHARDSON

toba; St. Charles; Vancouver; Toronto. *Recreations:* Hunting and flying (helicopter). *Residence:* Briarmeade, P.O. Box 158, St. Germain, Manitoba R0G 2A0.

Richardson, Hartley Thorbjörn, B. Comm. (Hons)
President and Chief Executive Officer, James Richardson & Sons, Limited (est. 1857), multi-national diversified firm. One Lombard Place, Winnipeg, Manitoba R3B 0Y1; Chairman and Director, James Richardson International Limited; Pioneer Grain Company, Limited; Director, Buckerfield's Limited; Lombard Hotels Limited; Lombard Management Limited;

HARTLEY T. RICHARDSON

Lombard Place Limited; Richardson Oil & Gas Limited. *Born:* Winnipeg, Manitoba, October 16, 1954; son of George Taylor and Tannis Maree Richardson. *Educated:* University of Manitoba, B.Comm. (Hons.), 1977; Investment Dealers Association of Canada Certificate; Strategic Planning Certificate, Wharton Business School, University of Pennsylvania. Director: Royal Bank of Canada; Director, Asia Pacific Foundation of Canada; Director, DuPont Canada Inc.; Director, Richland Petroleum Corporation; Director, Pavilion Gallery Museum Inc.; Member, Lester B. Pearson United

World College of the Pacific; Member, Faculty of Management Associates Programme, University of Manitoba; Business Council on National Issues; Member, Young President's Organization; Chairman, Leo Mol Sculpture Garden Trust; Past Director: Manitoba Opera Association; St. Boniface Hospital Research Foundation; Royal Canadian Geographical Society. *Married:* Heather Carol Martin; they have two sons and one daughter. *Clubs:* St. Charles Country; Manitoba; Royal Lake of the Woods Yacht.

Richardson, David I., B. Com., F.C.A.
Chairman, Ernst & Young Inc. (formerly Clarkson Gordon Inc.), Corporate Recovery and Insolvency. P.O. Box 251, Ernst & Young Tower, Toronto-Dominion Centre, Toronto, Ontario M5K 1J7. *Born:* Toronto, Ontario, October 11, 1941; son of George Grainger and Margaret Louise (Everett) Richardson. *Educated:* Upper Canada College, Toronto; University of Toronto, B. Com., 1963; Chartered Accountant, 1966. *Career:* Joined Clarkson Gordon, 1963; transferred to Woods Gordon, 1968; Clarkson Gordon, 1971; Partner, Clarkson Gordon, 1972; Partner, Woods Gordon, 1982; President, Clarkson Gordon Inc., 1980–86; Chairman, 1986–. Member: Canadian Institute of Chartered Accountants (Member, Federal Legislation Committee); Canadian Insolvency Association; Board of Trade of Metropolitan Toronto (Chairman, Insolvency and Creditors' Rights Committee); Member, Federal Government Advisory Committee on Bankruptcy and Insolvency; Member, Ontario Government Legal Aid Review Panel, Toronto. *Married:* Kathryn Moira Cuddy, daughter of Dr. Frederick and Dorothy Cuddy, June 14, 1969; has two children (Andrew and Matthew). *Recreations:* Fishing and hiking. Anglican. *Residence:* 19 Roxborough Street East, Toronto, Ontario M4W 1V5.

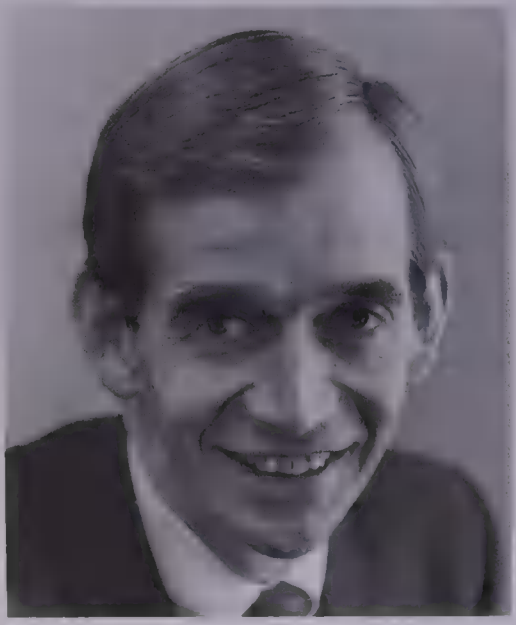

DAVID I. RICHARDSON

Richardson, Robert John, B.A.Sc., Sc.D., D.Sc.(Hon.)
President, Robert J. Richardson Consultant. 215 Ross Drive, R.R. #3, North Bay, Ontario P1B 8G4. Tel: 705-840-5707 (Winter phone: 819-425-2122), Fax: 705-840-2772 (Winter fax: 819-425-8342). Director: Toronto-Dominion Bank, Toronto; New York Life Insurance Co., New York; Inco Ltd., Toronto; Ontario Northland Transportation Commission, North Bay. *Born:* North Bay, Ontario, August 17, 1928; son of Willard Peard Richardson and Annabel Dickey, both of North Bay, Ontario. *Educated:* North Bay

Collegiate Institute and Vocational School, 1940–46; University of Toronto, Honours B.A.Sc. (Chemical Engineering),

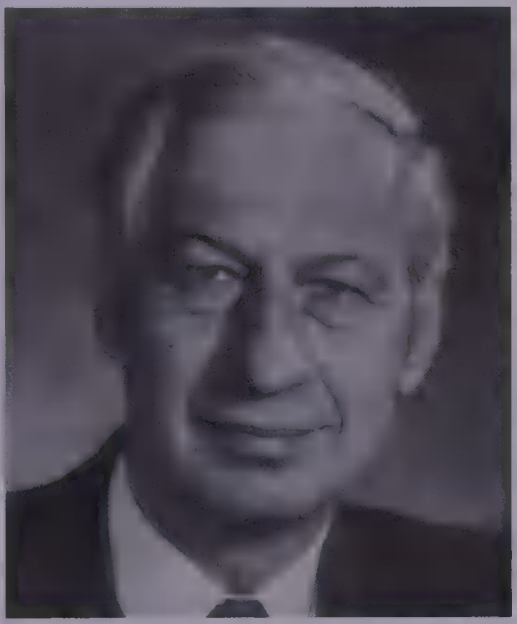

ROBERT JOHN RICHARDSON

1946–50; Massachussetts Institute of Technology, Sc.D. (Chemical Engineering), 1950–54; International Management Institute, Geneva, Switzerland, Advanced Management Course (International Business), June 1965. *Career:* Assistant Professor and Director, MIT School of Chemical Engineering Practice, Massachusetts Institute of Technology, Bangor, Maine, 1953–54; Technical Assistant, Du Pont Canada Inc., Brockville, Ontario, 1954; Research Engineer, on loan to E.I. Du Pont, Wilmington, Delaware, 1955; Research Supervisor, Research Centre, Du Pont Canada Inc., Kingston, 1955–57; Technical Manager, Brockville, 1957–62; Assistant Plant Manager, Kingston, 1962–64; Marketing Manager, Nylon Industrial Fibres, Montreal, 1964–66; Vice-President, Research and Development, 1966–67; Director, Textile Division, Textile Fibres Department, 1967–68; Vice-President, Chemicals Group, 1969–70; Vice-President, Strategic Planning, 1970–71; Executive Vice-President and Director, 1971; Chairman, President and Chief Executive Officer, 1972–76; Chairman and Director, 1976–80; Senior Vice-President, Finance, and Chief Financial Officer, E.I. Du Pont de Nemours and Co., Wilmington, Delaware, 1976–80; Executive Vice-President, Member of the Board of Directors and Executive Committee, 1980–84; President and Director, Bell Canada Enterprises, Montreal, 1984–86; Executive Director, National Conference on Technology and Innovation, hosted by Prime Minister Mulroney, 1987–88; Chairman, Panel Review of Science and Technology Programs, Province of British Columbia, 1992–93; Director of various companies and Management Consultant, 1987–. Member: Canadian Society of Chemical Engineers (Director, 1962); Chemical Institute of Canada; American Institute of Chemical Engineers. Former Vice-Chairman and Director, C.D. Howe Institute, Toronto; Former Chairman and Director, Canadian Chemical Producers Association. Author of *Technology and Innovation Canada, The Case for National Action*, 1989, and of various previous publications in education and chemical engineering. Chairman, Fundraising, and Director, Clinical Research Institute of Montreal, 1985–95 (Chairman, Foundation Board, 1992–95; Honorary Chairman, Canada-Wide Science Fair 1996 (North Bay); Honorary Chairman, Corporate Donations, North Bay and District Health Centre Foundation,

1989–91; Co-Chairman for Canada, MIT's $750-million campaign; Member, Board of Director, MIT, 1985–91; Member: Foundation Board, Royal Victoria Hospital, 1985–95; Advisory Committee for Engineering, McGill University, 1989–95; President's Advisory Committee, University of Toronto, 1990–. *Honours:* Honorary Lt. Col., Algonquin Regiment, 1993–97; Honorary Col. 1997–; Honorary Doctor of Science, Laurentian University, 1990; "Hall of Distinction" Award, University of Toronto, Faculty of Applied Science and Engineering, 1988; Purvis Memorial Award, Society of the Chemical Industry, 1988; Medal of Merit, Clinical Research Institute of Montreal, 1988; Distinguished Corporate Leadership Award, Massachusetts Institute of Technology, 1987; Member, Society of the Sigma Xi, MIT, 1953; Gottesman Foundation Fellowship, MIT, 1951–53; four gold medals for scholarship, grades 9–12, North Bay Collegiate Institute and Vocational School, 1942–46. Great-grandfather, J.S. Richardson, was one of the founders of Sturgeon Falls, Ontario; Grandfather, J.W. Richardson, was a pioneer of North Bay and was Mayor of the community for three terms; Father, W.P. Richardson, was an Alderman of North Bay for 10 years. *Married:* Jane Ripley Elderkin of St. Catharines, June 8, 1957; has three children (Robin Jane, Nancy Ann and William John). *Clubs:* Royal Montreal Curling; Mount Bruno; Mount Royal; Toronto; North Bay Golf & Country; Wilmington Country; Royal Canadian Military Institute. Fraternity: Sigma Nu. *Recreations:* Alpine skiing, curling, canoe tripping, golf, sailing and reading Canadian history. United Church of Canada. *Residence:* 215 Ross Drive, R.R. #3, North Bay, Ontario P1B 8G4; 149, rue Nansen, P.O. Box 291, Mont Tremblant, Quebec J0T 1Z0.

Riddell, Susan M., B.Com.
President, Stadacona Investments Limited, private holding company. 4300 de Maisonneuve Boulevard West, Apt. 1017, Westmount, Quebec H3Z 3C1. President, Dundas Farms, Prince Edward Island. President, Wippi Investments Ltd. Director: Imperial Windsor Group; CSL Equities; McCord Sites. *Born:* Montreal, Quebec, June 18, 1939; daughter of Stuart and Mary Webster. *Educated:* St. Georges School; E.C.S., Matriculation; McGill University, B.Com., 1961. Governor Emeritus, McGill University; Director, Confederation Centre of the Arts, PEI; Past President, Montreal Neurological Hospital; Member, Advisory Board, Dou-

SUSAN M. RIDDELL

glas Hospital Foundation; Montreal Neurological Institute; Bishop's College School; Piggery Theatre; Member, ECS Foundation. Past President, Centaur Theatre; Past Director: Detroit Marine Terminals; Chateau Insurance; Prenor Financial; MUHC Interim Board; Newsco Investments; Ontario Express, Kinmont Ltd.; Union Enterprises; Past Executive Board Member: Bishop's College School; ECS; Volunteer Committee, Montreal Museum of Fine Arts. *Married:* Michael Riddell; has four children (Lucy, Mary, Kate and Neil). *Clubs:* Montreal Indoor Tennis; Hillside Tennis. *Residence:* 4300 de Maisonneuve Boulevard West, Apt. 1017, Westmount, Quebec H3Z 3C7.

Ridout, Derek M., M.B.A.
President and Chief Executive Officer, Silcorp Limited, a major North American marketer in the convenience/petroleum store industry (trademarks–Mac's Convenience Stores, The Becker's Milk & Mike's Mart. 10 Commander Blvd., Scarborough, Ontario M1S 3T2. Director, Perigee Inc.; Past Member, Advisory Board of Lansing Buildall; Member and Past Executive Committee Member, Young Presidents Organization; Director, Grocery Industry Foundation; Chairman, Ontario Convenience Stores Association; Past Member of the Board: Granite Club; Grocery Products Manufacturers of Canada; Bensen & Hedges (now part of Rothman's); Past Chairman, Advisory Council, Canadian Soft Drink Association. *Born:* Toronto, Ontario February 25, 1943. *Educated:* University of Western Ontario, B.A. (Honours Business Administration), 1965. *Career:* Warner-Lambert Canada, Toronto, Group Product Manager, Product Manager, 1965–71; Consumer Goods Marketing, Director of Sales & Marketing, Warner-Lambert International, Caribbean, 1971–72; General Manager, Partner, Ker-

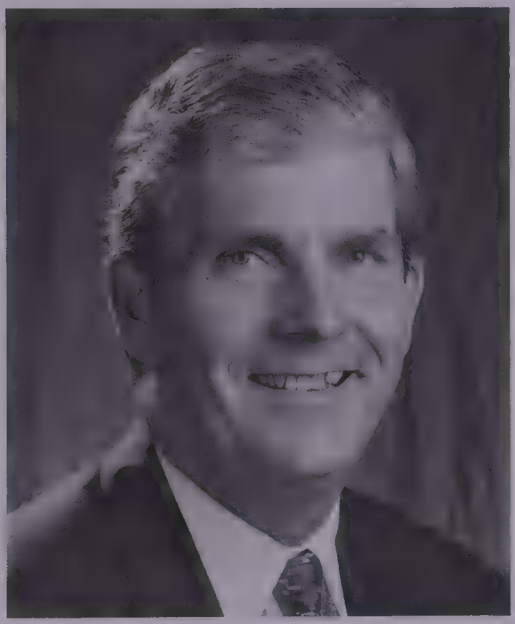

DEREK M. RIDOUT

naghan and Company, Toronto, 1972–74; Director of Marketing, Seven-Up Canada Inc., Toronto, 1976–78; Vice-President, Marketing and Sales, 1978–79; President, 1980–83; President, Mac's Convenience Stores Inc., Division of Silcorp Ltd., Toronto, 1983–90; President and Chief Operating Officer, Silcorp Limited, Toronto, 1990–92; President and Chief Executive Officer, 1992–. *Honours:* Honorary Director, Muscular Dystrophy Association of Canada. *Married:* Margo. J. Ridout, May 12, 1967; has two children (Tory and Jeff). *Clubs:* Rosedale Golf; Granite. Fraternity: Sigma Chi. *Recreations:* Squash and tennis. *Residence:* 6 Eastview Crescent, Toronto, Ontario M5M 2W4.

Riley, Hugh Sanford, B.A., LL.B.
President and Chief Executive Officer, Investors Group Inc., a financial institution. 447 Portage Avenue, One Canada Centre, Winnipeg, Manitoba R3C 3B6. *Born:* Montreal, Quebec, March 15, 1951; son of Robert Sanford Riley and Hope Meribeth Cameron Stobie. *Educated:* Kelvin High School; Queen's University, B.A., Political Science, 1971; Osgoode Hall Law School, LL.B., 1975. *Career:* Articled student, Smith Lyons Torrance Stevenson & Mayer, Toronto, 1975–76; Articled student and Associate, Richardson & Company, Winnipeg, 1976–79; Partner, Taylor McCaffrey Chapman, Sigurdson, Winnipeg, 1979–85; Vice-President, Great Lakes Group, Toronto, 1985–86; Executive Vice-President and Chief Operating Officer, Great Lakes Group, Toronto, 1986–89; Executive Vice-President and Chief Operating Officer, Trilon Financial Corporation, Toronto, 1989–91; President and Chief Executive Officer, Investors Group Inc., Winnipeg, 1992–. Called to the bar of Manitoba, 1977. *Clubs:* Manitoba; Royal Canadian Yacht;Toronto; St. Charles Country. *Recreations:* Squash, sailing, golf and reading.

HUGH SANFORD RILEY

Ritchie, Gordon, B.A., M.A.
Chief Executive Officer, Strategico Inc., a company formed to advise national and international businesses on public policies and their implications for business strategies. 45 O'Connor Street, 20th Floor, Ottawa, Ontario K1P 1A4. Director, Telemedia Inc.; Laidlaw Inc.; Maple Leaf Foods, Inc.; Cambior Inc.; Chairman, Ottawa Heart Institute Foundation. *Born:* Washington, D.C., February 21, 1944; son of Albert Edgar and Gwendolyn Lenore (née Perdue) Ritchie. *Educated:* Carleton University, B.A., 1966; École Nationale d'Administration Publique, M.A., 1973; Harvard Business School, AMP, 1981. *Career:* Early job experience included work as a legislative correspondent for the *Victoria Daily Times,* as a uranium miner, Eldorado Mining and Refining, and as a seaman in the eastern Arctic, Hudson's Bay Company; joined Department of Industry, Trade and Commerce, 1967, as a ministerial aide and subsequently worked on trade policy issues, including the GATT and Canada-U.S.A. resource trade, and industrial policies and programs, until 1978; Deputy Secretary of the Ministry of State for Economic Development, 1979–81; Associate Deputy Minister, Department of Regional Industrial Expansion, 1982–85; Federal Economic Development Coordinator for Ontario, 1985–86; Ambassador and Deputy Chief

Trade Negotiator for Canada, 1986–88; Chief Executive Officer, Strategico Inc., 1988–. Member: National Capital Harvard Business School Alumni Club. Former Director: Canadair; de Havilland; the Federal Business Development Bank; Export Development Corporation. *Wrestling with the Elephant: The Inside Story of the Canada-U.S. Trade Wars* (M, W&R, Toronto, 1997). *Married:* Margaret Armstrong, May 21, 1966; has two children (Jillian Heather and Martin Donald). *Recreations:* Skiing, golf, chess and micro-computers.

GORDON RITCHIE

Ritchie, Gordon, B.A., M.A.
Président-directeur général, Strategico Inc., une compagnie créée pour conseiller des entreprises nationales et internationales sur les politiques publiques et leurs implications dans les stratégies des entreprises. 45, rue O'Connor, 20th floor, Ottawa (Ontario) K1P 6L2. Membre du conseil d'administration de Télémédia Inc.; Laidlaw Inc.; Maple Leaf Foods, Inc.; Cambior Inc.; président du conseil d'administration de la Fondation de l'Institut de cardiologie d'Ottawa *Né à:* Washington, D.C., le 21 février 1944; fils d'Albert Edgar et Gwendolyn Lenore (née Perdue) Ritchie. *Études:* Carleton University, B.A., 1966; École Nationale d'Administration Publique, M.A., 1973; Harvard Business School, AMP, 1981. *Carrière:* Avant d'entrer dans la fonction publique, il travailla comme courriériste parlementaire au *Victoria Daily Times,* comme mineur dans une mine d'uranium, Eldorado Mining and Refining, et comme marin pour la Compagnie de la Baie d'Hudson dans l'est de l'Arctique; de 1967 à 1978, il assuma différentes responsabilités au sein du ministère de l'Industrie et du Commerce. Après une première affectation au poste d'adjoint ministériel, il s'occupait des questions de politique commerciale, notamment du GATT et du commerce des richesses naturelles entre le Canada et les États-Unis; par la suite, il s'intéressait aux politiques et aux programmes industriels; de 1979 à 1981, il fut sous-secrétaire du Département d'État au développement économique; de 1982 à 1985, il fut sous-ministre associé au ministère de l'Expansion industrielle régionale (MEIR); de 1985 à 1986, il occupa le poste de Coordonnateur fédéral au développement économique pour l'Ontario; de 1986 à 1988, il fut ambassadeur et sous-négociateur en chef du Canada; depuis 1988, il est président-directeur général de Strategico Inc. Membre: National Capital Harvard Business School Alumni Club. Ancien administrateur: Canadair; de Havilland; the Federal

Business Development Bank; Export Development Corporation. *Wrestling with the Elephant: The Inside Story of the Canada-U.S. Trade Wars* (M, W&R, Toronto, 1997). *A épousé:* Margaret Armstrong le 21 mai 1966; père de deux enfants (Jillian Heather et Martin Donald). *Loisirs:* Ski alpin, golf, échecs et informatique.

Robb, James Alexander, Q.C., B.A., B.C.L.
Partner, Stikeman, Elliott (est. 1952). 1155 René-Lévesque Boulevard West, 40th Floor, Montreal, Quebec H3B 3V2. email: jrobb@mtl.stikeman.com Tel: 514-397-3086, Fax: 514-397-3222. Director: Robapharm (Canada) Inc.; Itochu (Canada) Ltd.; YKK Canada Inc.; Hitachi (HSC) Canada Inc.; Hitachi Credit Canada Inc.; Majorich Investments Inc.; NGK Spark Plugs Canada Limited; Bilwyn Franchise Concepts Inc.; McGill Alumni Association; Klockner Stadler Hurter Ltd.; Multiquip Construction Equipment Canada Inc.; Optimum Reassurance Inc.; Henry J. Kaiser Company (Canada) Ltd.; HI-ALTA Capital Inc.; Quebec-Japan Business Forum (President, 1993–95). *Born:* Huntingdon, Quebec, May 3, 1930; son of Alexander George and Irma Mary Martin Robb, both of Huntingdon, Quebec. *Educated:* Huntingdon Academy; McGill University, B.A., 1951; B.C.L., 1954; University of Montreal, post-graduate work, 1961–63. Read law with Stikeman, Elliott, 1954; called to the bar of Quebec, 1955; appointed Queen's Counsel 1971. Member: Quebec Bar Association; Canadian Bar Association; Associate, American Bar Association; American Arbitration Association, Commercial Panel; Council, Junior Bar Association of Montreal, 1960–64 (Treasurer, 1964); Comité de Jurimétrie (Computers), Quebec Bar Association, 1968–73; Chair-

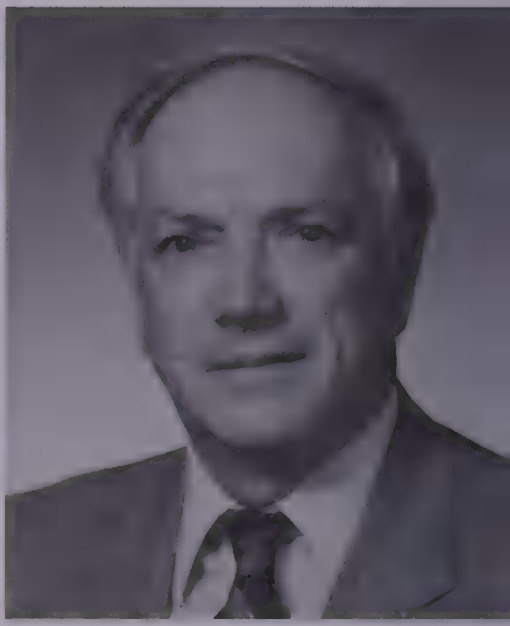

JAMES ALEXANDER ROBB

man, Consumers' Association of Canada, Regulated Industries Board, 1976–79; Quebec Trade Delegation to Japan, 1974; Chairman, Committee on Multidisciplinary Practice Between Lawyers and Accountants, Quebec Bar Association, 1997–. Author of articles in *Food Drug Cosmetic Law Journal*, November 1976, Vol. 30, No. 11. President, McGill Student Society, 1953–54. Member: Westmount School Board, 1972–73; Protestant School Board of Greater Montreal, 1972–74; School Council of the Island of Montreal, 1973–74; Chairman, Martlet Foundation Board of Trustees, 1967–69; Vice-Chairman, Protestant School Board of Greater Montreal, Parents' Committee, 1973–74; College Council, Marianopolis College,

1978–85; Board of Trustees, The Montreal Museum of Fine Arts, 1987–90; Trustee, Member of the Royal Institution for the Advancement of Learning; Governor of McGill College and University, and the Royal Victoria College, 1990–95; President, McGill Alumni Association, 1996–98; Fondation du Barreau de Montréal. President, Westmount Liberal Association, 1971–72; Vice-President, Liberal Party of Quebec (Provincial), 1976–79. Flying Officer, RCAF (Reserve), 1949–54. *Married*: Katherine Ann Teare, daughter of Norman Teare, June 25, 1960; has three children (Laura, John and Andrew). *Clubs:* Canadian (President, 1990–91); University (President, 1988–89); Kanawaki Golf Club; Royal Montreal Curling; Hillside Tennis Club. Fraternity: Phi Kappa Pi (President, 1952). *Recreations:* Politics and skiing. Liberal. Protestant. *Residence:* 9 Renfrew Avenue, Westmount, Quebec H3Y 2X3.

Roberts, Edward Moxon, Q.C., B.A., LL.B.

Barrister at Law. *Born:* St. John's, Newfoundland, September 1, 1940; son of Harry Duncan Roberts of St. John's and Mary Katharine Roberts of Truro, Nova Scotia. *Educated:* Holloway School and Prince of Wales College, St. John's; St. Andrew's College, Aurora, Ontario; University of Toronto, B.A., 1960; LL.B., 1964. *Career:* Associate Private Secretary to The Honourable J.W. Pickersgill, 1963; Executive Assistant to The Honourable J.R. Smallwood, Premier of Newfoundland and Labrador, 1964–66; elected to House of Assembly for the District of White Bay North in general election, 1966; re-elected, 1971, 1972; appointed to the newly created position of Parliamentary Assistant to the Premier, 1966–68; appointed Minister of Public Welfare, 1968–69; Minister of Health, 1969–72; Leader of the Opposition, 1972–77; elected Leader of Liberal Party of Newfoundland and Labrador, February 1972; re-elected, October 1974; defeated October 1977; elected to House of Assembly for newly created District of Strait of Belle Isle in general election, 1975; re-elected, 1979, 1982; did not seek re-election in 1985; joined Halley, Hickman, Hunt and Adams (subsequently Halley, Hunt), St. John's, Newfoundland, 1978; entered Cabinet of the Honourable Clyde

EDWARD MOXON ROBERTS

Wells as Minister of Justice and Attorney General, February 12, 1992; elected as Member for the District of Naskaupi, Labrador, June 26, 1992; re-elected in 1993 General Election; represented Newfoundland and Labrador at the Multilat-

eral Meetings on the Constitution held under the Chairmanship of the Right Honourable Joe Clark between March and August 1992, culminating in The Charlottetown Accord; appointed Government House Leader (and remained Minister of Justice), September 1992. Did not seek re-election in 1996. Currently barrister-at-law, Patterson, Palmer, Hunt, Murphy. Read law with The Honourable Leslie R. Curtis, Q.C.; called to the bar of Newfoundland, February 1965; appointed Queen's Counsel, 1979; a Master of the Supreme Court, 1989. Chairman, Board of Regents, Memorial University of Newfoundland, 1997; Member: Canadian Bar Association; Canadian Maritime Law Association; Chairman, Board of Trustees, The Waterford Hospital, St. John's, 1990–91; Chairman, Board of Trustees, The General Hospital, St. John's, 1991–92; Chairman, Committee on the Constitution appointed by the Government of Newfoundland and Labrador, 1991. Editor of *The Varsity*, University of Toronto student newspaper, 1960–61. Director, Scotia Mortgage Investment Corporation; Member: various organizations within the Masonic order; Life Member: Newfoundland Historical Society; Brigus Historical Society. *Honours:* Bracken Trophy for Editorial Excellence, 1961. *Married*: Eve, daughter of Jane Field and the late Jack Hargraft; has two children (Catherine Elizabeth and Caroline Alexandra). Society: Newfoundland Game Fish Protection Society Limited. Liberal. United Church of Canada. *Residence:* Pond Head, Hogan's Pond Road, St. John's, Newfoundland, P.O. Box 23181, A1B 4J9.

Robertson, Ronald Neil, Q.C., B.A., B.C.L., M.A.
Partner, Fasken Campbell Godfrey, Barristers and Solicitors. Box 20, Toronto-Dominion Bank Tower,
Toronto-Dominion Centre, Toronto,

RONALD NEIL ROBERTSON

Ontario M5K 1N6. Partner, Fasken Martineau, Barristers, Solicitors and Advocates, Toronto, Montreal, Quebec City, Brussels, and London, England. Director, Canada Deposit Insurance Corp. *Born:* Regina, Saskatchewan, October 14, 1930; son of Colonel J.G. and Lydia (Paulson) Robertson. *Educated:* Merchant Taylors' School, England, 1949; Dalhousie University, Halifax, Nova Scotia, Honours B.A. (Political Science), 1952; Rhodes Scholar, Oxford University, England, B.A. (Jurisprudence), 1954; B.C.L., 1955; M.A., 1983; Osgoode Hall Law School, Toronto, LL.B., 1957. *Career:* Associate,

Fasken, Robertson, Aitchison, Pickup & Calvin, Toronto, 1957; Partner, Fasken, Calvin, MacKenzie, Williston & Swackhamer, Toronto, 1964; Partner, Fasken & Calvin, Toronto, 1967. Read law with: Herridge Tolmie, Ottawa, 1956; Fasken, Robertson, Toronto, 1957; called to the bar of Ontario, 1957; appointed Queen's Counsel 1971. Certified Specialist, Civil Litigation, Law Society of Upper Canada; Chair, Law Society Bankruptcy and Insolvency Law Specialty Committee; Former Member, Minister's Advisory Committee on the Bankruptcy Act; Member: Canadian Bar Association; International Bar Association; American Bar Association; Advocates Society; Arbitration and Mediation Institute of Canada. Secretary, Oxford University Foundation of Canada. *Married*: Sheila Frances Graham, November 23, 1957; has four children (David, Neil, Sarah and Colin). *Clubs:* Toronto; Ontario; United Oxford & Cambridge; Caledon Riding & Hunt. Fraternity: Phi Delta Theta. United Church. *Residence:* 188 Glencairn Avenue, Toronto, Ontario M4R 1N2.

Robertson, Russel C., B.A., C.A.
Canadian Managing Partner, Arthur Andersen, P.O. Box 29, Aetna Tower, T-D Centre, Suite 1900, 79 Wellington Street West, Toronto, Ontario M5K 1B9. *Born:* Chatham, Ontario, July 21, 1947. *Educated:* University of Western Ontario, B.A. Hons, Business Administration, 1969. *Career:* Joined Arthur Andersen, Toronto, 1969; Partner, 1979; Managing Partner, 1994. Past Chair, Junior Achievement of Metro Toronto; Chairman, Board of Governors, Royal St. George's College; Director, National Ballet of Canada; Member, Dean's Advisory Council, Schulich School of Business, York University. *Married:* Patricia McKenzie; they have two children (Jamie and Kate). *Clubs:* Boulevard, Toronto, Toronto Golf Club. *Residence:* One Princeton Road, Toronto, Ontario M8X 2E1.

Robertson, Russel C., B.A., C.A.
Associé administratif des régions de l'Ontario et du Canada de l'ouest, Arthur Andersen Inc., C.P. 29, tour Aetna, centre Toronto-Dominion, suite 1900, 79, rue Wellington ouest, Toronto (Ontario) M5K 1B9. *Né à:* Chatham (Ontario) le 21 juillet 1947. *Études:* l'Université de Western Ontario, baccalauréat ès arts (avec distinction) en sciences commerciales, 1969. *Carrière:* S'engage chez Arthur Andersen Inc. (Toronto) en 1969; associé, 1979; associé administratif, 1994–. Ancien président, Jeunes entreprises de Toronto métropolitain; Président du conseil, conseil des gouverneurs, Royal St. George's College; directeur, Ballet national du Canada; membre, conseil consultatif auprès du doyen de Schulich School of Business, l'Université York. *A épousé:* Patricia McKenzie; père de deux enfants (Jamie et Kate). *Clubs:* Boulevard (Toronto). *Domicile:* 1, rue Princeton, Toronto (Ontario) M8X 2E1.

Robichaud, Fernand
Fernand Robichaud was born in Shippagan, New Brunswick, on December 2, 1939. He graduated from the Moncton Technical Institute with a teacher's certificate and then worked in education and community development for several years. He has also worked in the business field, managing his own small business. Mr. Robichaud was elected to the House of Commons for the first time on September

4, 1984, representing the New Brunswick riding of Westmorland-Kent. He was appointed Critic for Tourism, and later Associate Critic for Transportation. After being re-elected in November 1988, Mr. Robichaud was Critic for Fisheries and Oceans, and later Assistant to the Opposition House Leader (responsible for question period). He resigned his seat on September 24, 1990. For the next three years, he served as Special Assistant to the then Leader of the Official Opposition,

FERNAND ROBICHAUD

the Honourable Jean Chrétien. He was re-elected to the House of Commons on October 25, 1993 representing the riding of Beauséjour and was named Secretary of State for Parliamentary Affairs. On September 15, 1994, he was appointed Secretary of State for Agriculture and Agri-food, Fisheries and Oceans. On November 10, 1994, Mr. Robichaud concluded a fishery agreement with France involving the French islands of St. Pierre et Miquelon. Mr. Robichaud had been given responsibility for the file by Prime Minister Jean Chrétien. The agreement put an end to a long-standing dispute between Canada and France. Mr. Robichaud retired from the House of Commons in April 1997. On September 23, 1997, he was appointed Senator. He is a member of three Senate Committees: Internal Economy, Budgets and Administration, Agriculture and Forests, and Fisheries. Mr. Robichaud and Ginette, his wife, live in St.-Louis-de-Kent, New Brunswick. They have four children: Danielle, Andrée, Jacques and Pierre, and five grandchildren.

Robichaud, Fernand

Fernand Robichaud est né à Shippagan, au Nouveau-Brunswick, le 2 décembre 1939. Après avoir reçu un certificat en éducation de l'Institut Technique de Moncton, il a travaillé dans le développement communautaire ainsi que dans l'enseignement pendant de nombreuses années. Il a également oeuvré dans le milieu des affaires, en gérant sa propre petite entreprise. M. Robichaud a été élu à la Chambre des Communes pour la première fois en 1984 comme député du comté de Westmorland-Kent au Nouveau-Brunswick. Il a été nommé tour à tour critique au tourisme et critique associé au transport. Après avoir été réélu en novembre 1988, M. Robichaud a été nommé critique aux Pêches et Océans, et plus tard Adjoint au Leader à la Chambre (chargé de la période de questions). Il a démissionné de la Chambre des communes le 24 september 1990. Pendant les trois prochaines années, il a occupé le poste d'adjoint spécial au Chef de l'opposition officielle, l'honorable

Jean Chrétien. Il est réélu député de Beauséjour le 25 octobre 1993 et se voit nommé secrétaire d'État aux Affaires parlementaires. Le 15 septembre 1994, il devient secrétaire d'État à l'Agriculture et Agro-alimentaire, Pêches et Océans. Le 10 novembre 1994, M. Robichaud a conclu une entente avec la France sur les pêches entourant les Îles St-Pierre et Miquelon. La responsabilité de ce dossier lui avait été confié par le Premier ministre Jean Chrétien. L'entente a mis fin à un différend qui existait entre le Canada et la France depuis plusieurs années. M. Robichaud a pris sa retraite en avril 1997. Le 23 septembre 1997, il est nommé Sénateur. Il siège sur quatre comités du Sénat: La Régie interne, des budgets et de l'administration, Agriculture et Forêts, et Pêches. M. Robichaud et Ginette, son épouse, demeurent à St-Louis-de-Kent, Nouveau-Brunswick. Ils ont quatre enfants: Danielle, Andrée, Jacques et Pierre, et cinq petits-enfants.

Robillard, Hon. Lucienne
Minister of Citizenship and Immigration., Born in Montreal, Lucienne Robillard obtained her secondary education at the École Marie-Médiatrice. She holds a B.A. degree from the Collège Basile-Moreau (1965), a Master's degree in Social Work from the University of Montreal (1967). Ms. Robillard also earned a diploma in Administration (1983) and a Master's degree in Business Administration (1986), both from the École des hautes études commerciales in Montreal. Lucienne Robillard worked in the field of health and welfare from 1967 to 1986. She began her career as a social worker and clinical practitioner at Maisonneuve-Rosemont Hospital and later worked as a senior administrator at the Centre de services sociaux Richelieu. She also worked as a youth leader in a kibbutz in Israel between 1969 and 1972. In December 1986, she was appointed Public Curator of Quebec,

LUCIENNE ROBILLARD

a position which Ms. Robillard held until August 1989. She immediately undertook to personalize the services of the Public Curator. She also introduced reforms that humanized the legislation governing the Public Curator allowing her to better meet the needs of clients and their families. Ms. Robillard has been a member of the Corporation professionnelle des travailleurs sociaux du Québec since 1967. She is a member of the editorial committee for the book *Le travail social et la santé au Québec* published by Behaviora in 1985, a member of the departmental study committee on psychiatric services in the Montreal region during 1984–85. She served as President of the Association des praticiens

de service social en milieu de santé du Québec from 1984 to 1986, President of the Commission administrative des services de santé mentale of the Conseil régional de la Montérégie from 1983 to 1986, and consultant for the Mental Health dossier of the Rochon Commission in 1986. Elected as Member of the Quebec National Assembly for Chambly riding on September 25, 1989, Ms. Robillard was appoinited Minister of Cultural Affairs on October 11, 1989, a post she held until October 5, 1990, the date on which she was appointed Minister of Higher Education and Science. On November 3, 1992, she was also appointed Minister of Education. In December 1993, with the merger of the Ministry of Education and the Ministry of Higher Education and Science, Ms. Robillard became Minister of Education and Science. From January 11, 1994, she served as Minister of Health and Social Services. Ms. Robillard was elected Member of Parliament for Saint-Henri-Westmount on February 13, 1995. On February 22 she was appointed to the Cabinet as Minister of Labour and Minister responsible for the federal campaign in the Quebec referendum. On January 25, 1996, the Prime Minister appointed Ms. Robillard as Minister of Citizenship and Immigration Canada. Following the redesign of the federal electoral map, Madame Robillard was reelected in the general election of June 2, 1997, in the newly created riding of Westmount-Ville-Marie. On June 11, 1997, the Prime Minister reappointed her in her position as Minister of Citizenship and Immigration.

Robillard, Hon. Lucienne
Ministre de la Citoyenneté et de l'Immigration. Née à Montréal, Lucienne Robillard a fait ses études secondaires à l'école Marie-Médiatrice. Elle obtient un baccalauréat ès arts du collège Basile-Moreau en 1965, une maîtrise en service social de l'Université de Montréal en 1967, un diplôme en sciences administratives en 1983 et une maîtrise en administration des affaires en 1986, les deux derniers de l'École des hautes études commerciales de Montréal. Lucienne Robillard se consacre de 1967 à 1986 à la clientèle du reeseau de la santé et des services sociaux, d'abord à titre de travailleuse sociale clinicienne à l'hôpital Maisonneuve-Rosemont et ensuite comme gestionnaire de haut niveau au Centre de services sociaux Richelieu. De 1969 à 1972, elle est animatrice auprès de jeunes dans un kibboutz en Israël. Elle assume le rôle de Curatrice publique du Québec de décembre 1986 à août 1989. Dès sa nomination, elle personnalise les services du Curateur public et, pendant son mandat, pilote une réforme de la Loi sur la curatelle publique en l'actualisant et en l'humanisant afin de répondre aux besoins des personnes protégées et de leurs proches. Madame Robillard est membre de la Corporation professionnelle des travailleurs sociaux du Québec depuis 1967, membre du comité éditeur du volume *Le travail social et la santé au Québec* publié chez Behaviora en 1985, membre du Comité d'étude ministériel sur les services psychiatriques de la région de Montréal en 1984–85, présidente de l'Association des praticiens de service social en milieu de santé du Québec de 1984 à 1986, présidente de la Commission administrative des services de santé mentale du Conseil régional de la Montérégie de 1983 à 1986 et experte-consultante dans le dossier Santé mentale pour la commission Rochon en 1986. Élue députée de la circonscription

de Chambly à l'Assemblée nationale du Québec aux élections du 25 septembre 1989, elle est nommée ministre des Affaires culturelles le 11 octobre 1989 et occupe ce poste jusqu'au 5 octobre 1990, date à laquelle elle est nommée ministre de l'Enseignement supérieur et de la Science; le 3 novembre 1992, elle occupe également le poste de ministre de l'Éducation. En décembre 1993, suite à la fusion du ministère de l'Éducation et du ministère de l'Enseignement supérieur et de la Science, elle devient ministre de l'Éducation et de la Science. Le 11 janvier 1994, elle est nommée ministre de la Santé et des Services sociaux, poste qu'elle occupe jusqu'en octobre de la même année. Madame Robillard a été élue députée de Saint-Henri-Westmount à la Chambre des communes le 13 février 1995. Peu après, le 22 février 1995, elle était nommée ministre du Travail, et ministre responsable de la campagne fédérale dans le cadre du référendum du Québec. Le 25 janvier 1996, le Premier ministre lui a confié la responsabilité du ministère de la Citoyenneté et de l'Immigration. Le 2 juin 1997, madame Robillard est réélue à titre de députée, cette fois de la nouvelle circonscription de Westmount-Ville-Marie, établie à la suite d'un redécoupage de la carte électorale fédérale. Le 11 juin 1997, le Premier ministre l'a reconduite dans ses fonctions de ministre de la Citoyenneté et de l'Immigration.

Rock, The Honourable Allan, B.A., LL.B., P.C., Q.C.
Minister of Health, Government of Canada, Member of Parliament, Etobicoke Centre. *Born:* Ottawa, Ontario, August 30, 1947; son of James Thomas and Anne Dane Rock. *Educated:* University of Ottawa, B.A., 1968; LL.B., 1971. *Career:* Mr. Rock is well known in the legal community, notably for his work as a Bencher and Treasurer of the Law Society of Upper Canada. He was also a senior partner at Fasken Campbell Godfrey in Toronto, where he specialized in civil litigation. He also worked as a "graduate assistant" at the Department of Justice in the summer of 1970 and 1971. First elected to the House of Commons in 1993, he was sworn to the Privy Council that year as well. Fellow, American College of Trial Lawyers, 1988. Treasurer, Law Society of Upper Canada, 1992; Former Chair, Discipline and Legal Education Committees; Fellow (elected) American College of Trial Lawyers; Certified Specialist in Civil Litigation; Chair, Litigation Dept., Fasken, Campbell Godfrey. *Married:* Deborah Hanscom, a criminal lawyer; has four children (Jason, Lauren, Andrew, Stephen).

Rogers, Ian Frankford Hardy, Q.C., B.A., M.A.
Partner, Jones, Rogers. 155 University Avenue, Suite 1600, Toronto, Ontario M5H 3B6. *Born:* Ottawa, December 16, 1929; son of Frankford Ernest Rogers of Ottawa, Ontario, and Mary Fulford Hardy of Brockville, Ontario. *Educated:* Trinity College School, Port Hope, Ontario; University of Toronto, B.A.; Cambridge University, M.A.; Université de Grenoble; Osgoode Hall Law School. *Career:* Lawyer: Biggs & Biggs, Toronto, 1957–58; Payton, Biggs & Graham, 1958–77; Carson, Poultney, 1977; Jones, Rogers, 1987–. Read law with Borden, Elliot, Kelley, Palmer & Sankey, 1955–57; appointed Queen's Counsel, January 1973. Member, Canadian Bar Association. *Married*: Joan Trew Kembar, daughter of Arthur Knox

Kembar, July 16, 1955; has four children (Graeme Arthur Phillip, Andrew Knox Hardy, Cynthia Ruth Elizabeth and

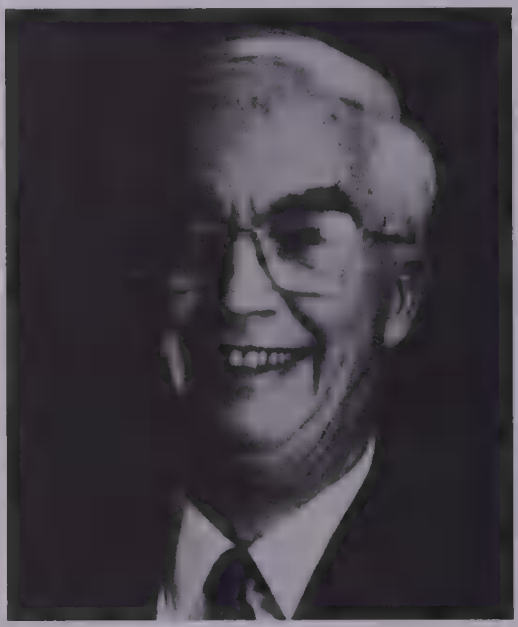

IAN FRANKFORD HARDY ROGERS

Martha Louise). Director, Centre for Addiction and Mental Health Foundation. *Clubs:* University; Royal Canadian Yacht; Georgian Peaks Ski; Duck Island Club. Fraternity: Alpha Delta Phi. *Recreations:* Skiing, sailing, hunting, tennis and reading. Liberal. Anglican. *Residence:* 217 Stibbard Avenue, Toronto, Ontario M4P 2C4.

Rogers, Edward Samuel, O.C., B.A., LL.B., D.Sc.(Hon.), LI.D. (Hon.) President and Chief Executive Officer, Rogers Communications Inc., 40 King Street W., Box 1007, Suite 6400, Scotia Plaza, Toronto, Ontario M5H 3Y2. Chairman, Rogers Cantel Mobile Communications Inc. and Rogers Cantel Mobile Inc. Vice-Chairman: Rogers Cablesystems Limited; Rogers Broadcasting Limited; Rogers Multi-Media Inc.; Director: The Toronto-Dominion Bank; Canada Publishing Corporation; The Hull Group; Mercedes-Benz Canada Inc.; Junior Achievement of Canada; Director, Telesystem International Wireless Inc. *Born:* Toronto, Ontario, May 27, 1933; son of Edward Samuel and Velma Melissa (Taylor) Rogers. *Educated:* Upper Canada College; Trinity College, University of Toronto, B.A., 1956; Osgoode Hall Law School, Ll.B., 1961. Read law with Tory,

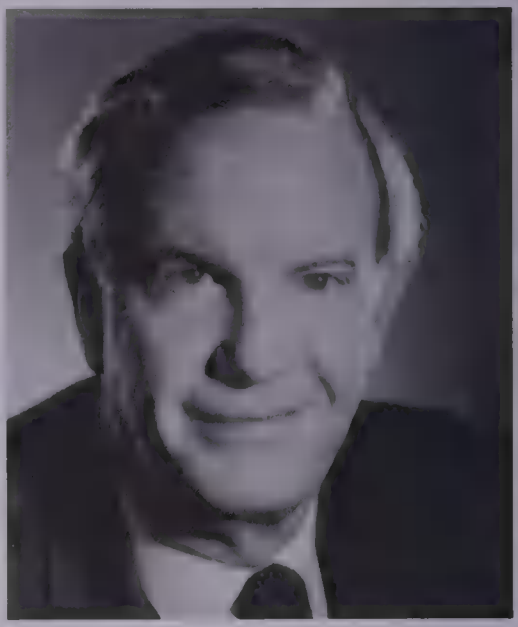

EDWARD SAMUEL ROGERS

Tory, DesLauriers & Binnington; called to the bar of Ontario, April 13, 1962. Started Rogers Radio Broadcasting Limited and pioneered FM stereo broadcasting with CHFI; founded CFTR-AM in Toronto in 1962. *Honours:* Honorary Doctorate of Science, Clarkson University of Potsdam, N.Y., May 1989; Honorary Doctorate of Laws, University of Victoria, June 1990; Honorary

Doctorate of Laws, York University, 1994; Honorary Doctorate of Laws, University of Western Ontario, October, 1996; Honorary Doctorate of Sacred Letters, University of Toronto, September, 1997. *Married*: Loretta Anne Robinson, daughter of The Right Honourable Lord and Lady Martonmere of Bermuda and Nassau, September 25, 1963; has four children (Edward Samuel, Lisa Anne, Melinda Mary and Martha Loretta). *Clubs:* The Toronto Club; Royal Canadian Yacht; Albany; Granite; York; Muskoka Golf & Country; Rideau, Ottawa; Canadian, New York; Lyford Cay, Nassau (Governor); Balboa Bay, California. Fraternity: Sigma Chi (Beta Omega Chapter). Progressive Conservative. Anglican. *Residence:* 3 Frybrook Road, Toronto, Ontario M4V 1Y7.

Rogers, Edward Samuel, O.C., B.A., LL.B., D.Sc.(Hon.), LI.D (Hon.)
Président et chef de la direction de Rogers Communications Inc., 40 rue King Ouest, B.P. 1007, bureau 6400, Scotia Plaza, Toronto (Ontario) M5H 3Y2. Il est également président de Rogers Cantel Mobile Communications Inc. et de Rogers Cantel Mobile Inc., ainsi que vice-président de Rogers Cablesystems Limited, Rogers Broadcasting Limited et Rogers Multi-Media Inc. Directeur: la Banque TD; Canada Publishing Corporation; The Hull Group; Mercedes-Benz Canada Inc.; Jeunes entreprises du Canada; Télésystème Mobiles International inc. *Né à:* Toronto en Ontario le 27 mai 1933; il est le fils de Velma Melissa (Taylor) et d'Edward Samuel Rogers. *Études:* Upper Canada College, puis au Trinity College de l'Université de Toronto où il a obtenu son baccalauréat ès arts en 1956. En 1961, il a terminé sa licence de droit au Osgoode Hall Law School. Par la suite, il s'est préparé pour le barreau de l'Ontario chez Tory, Tory, DesLauriers & Binnington, et s'y est inscrit le 13 avril 1962. Cette même année, il met sur pied Rogers Radio Broadcasting Limited et est un pionnier de la bande FM avec CHFI ; également en 1962, il fonde CFTR-AM à Toronto. *Honneurs:* A reçu un doctorat honorifique en science de l'Université Clarkson de Potsdam, New York, en mai 1989, un doctorat honorifique en droit de l'Université de Victoria en juin 1990, de l'Université York en 1994 et de l'Université de l'Ouest de l'Ontario en octobre 1996, ainsi qu'un doctorat honorifique en écritures saintes de l'Université de Toronto en septembre 1997. *A épousé:* Loretta Anne Robinson, fille des très honorables baron et baronne Martonmere des Bermudes et de Nassau, le 25 septembre 1963. Ils ont quatre enfants (Edward Samuel, Lisa Anne, Melinda Mary et Martha Loretta). *Clubs:* Toronto Club, Royal Canadian Yacht, Albany, Granite, York, Muskoka Golf & Country, Rideau à Ottawa, Canadian à New York, Lyford Cay à Nassau (administrateur) et Balboa Bay en Californie. Il est également membre de l'Association Sigma Chi (chapitre Beta Omega). Son allégeance politique est progressiste conservateur, et sa religion est anglicane. *Domicile:* 3, rue Frybrook, Toronto (Ontario) M4V 1Y7.

Rohmer, Major-General Richard, C.M.M., O.C., D.F.C., O.Ont., K.St.J., C.D., OfL, Q.C., B.A., LL.B., LL.D.
Chancellor Emeritus, University of Windsor. Member, Rohmer & Fenn. Suite 1E, 20 Prince Arthur Avenue, Toronto, Ontario M5R 1B1. Tel: 416-921-2299, Fax: 416-921-2999. Vice-chair Collingwood Police Services Board. *Born:* Hamilton, Ontario, January 24, 1924; son of Ernest and Marion (Wright) Rohmer. *Educated:* Public Schools in Hamilton, Ontario; High

School at Fort Erie, Ontario; Assumption College of the University of Windsor, B.A., 1948; Osgoode Hall, Toronto; York University, LL.B., 1991. *Career:* Personal

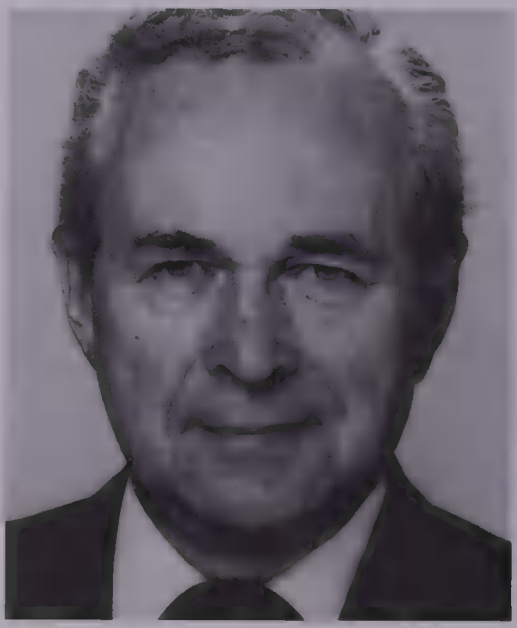

RICHARD ROHMER

practice principally as Counsel in Transportation, Land Use and Municipal Law and before administrative tribunals; served on Council of Township of North York, 1958–59; Board of Directors, Southam Inc.; Past Member, Board of Governors, North York General Hospital (Secretary); Past Board of Directors, Standard Broadcasting; Northern & Central Gas. Read law with Phelan, O'Brien and Phelan; called to the bar of: Ontario, June, 1951; Northwest Territories, 1970; appointed Queen's Counsel, 1960. Author of: *Practice and Procedure Before the Ontario Highway Transport Board*, 1967; *The Green North: Mid-Canada* (Maclean-Hunter), April 2, 1970; Report of Royal Commission on Book Publishing, 1972; *The Arctic Imperative* (McClelland and Stewart), April, 1973; *Ultimatum* (Clarke, Irwin), October 5, 1973; *Exxoneration*, September, 1974; *Exodus U.K.*, September, 1975; *Separation*, September, 1976, *Biography of E. P. Taylor*, March 1978; *Balls*, September 1979; *Periscope Red*, 1980; *Separation II*, March 1981; *Patton's Gap*, May 1981; *Triad*, September 1981; *Retaliation*, 1983; *How to Write a Bestseller*, 1984; *Massacre 747*, 1984; *Starmageddon*, April 1986; *Rommel & Patton*, October 1986; *Red Arctic*, October 1989; *John A's Crusade*, June 1995; *Death by Deficit*, October 1995; *Golden Phoenix: The Biography of Peter Munk*, 1997; *Patton's Gap: Mustangs Over Normandy*, 1998. Former Chair-man, Royal Commission on Book Publishing and Counsel of the Royal Commission on Metropolitan Toronto. The Patron, Toronto St. John Ambulance. Served with Royal Canadian Air Force, 1942–45, as Fighter Pilot; participated in D-Day invasion of Normandy and with Second Tactical Air Force in France, Belgium and Holland, returned to flying Vampire jet fighters with RCAF Toronto, Reserve 1950–53, commanded both 400 Squadron (City of Toronto) and 411 Squadron (County of York) 1952–53; retired 1953, rank Wing Commander; Honorary Colonel 411 Air Reserve Squadron, 1971; promoted to Brigadier-General, April 1, 1975, as Senior Air Reserve Adviser to the Chief of Defence Staff; Commander Air Reserve Group, 1975; appointed Major-General, Reserves, February 1, 1978, and Chief of Reserves of the Canadian Armed Forces, January 1979; retired from the Canadian Armed Forces, January 31, 1981. *Honours:* Commander of the Order of Military Merit (C.M.M.), 1978; Officer of the Order of Canada

(O.C.), 1990; Commissioner's Award for Public Service to the North West Territories, 1972; Distinguished Flying Cross (D.F.C.), 1945; Knight, Order of St. John (K.St.J.), 1993; Doctor of Laws, University of Windsor, 1975 (LL.D.); Centennial Medal, 1967; Jubilee Medal, 1977; Canada Defence Medal (C.D.), 1977; Officer of the Order of Leopold (Belgium) (OfL), 1989; Confederation Medal, 1993; Member, Order of Ontario, (O.Ont.), 1997. *Married:* Mary Olivia Whiteside, daughter of Walker and Olivia Whiteside of Windsor; has two children (Catherine, a lawyer, and Ann, who is in television). Fraternities: Delta Chi; Lambda Alpha. *Residence:* 44 Trott Blvd., The Cove 13, Collingwood, Ontario L9Y 4T9.

Romanow, The Honourable Roy, Q.C.
Premier of Saskatchewan, Legislative Building, Regina, Saskatchewan S4S 0B3. President of the Executive Council. Leader of the New Democratic Party of Saskatchewan. *Born:* Saskatoon. *Educated:* University of Saskatchewan, Bachelor of Arts; LL.B. *Career:* First elected to the Saskatchewan Legislature, 1967; re-elected 1971, 1975, 1978, 1986, 1991 and 1995; Deputy Premier and Attorney General, 1971-82; appointed Saskatchewan's first Minister of Intergovernmental Affairs, 1979; Opposition House Leader and spokesperson on federal-provincial affairs and economic development and trade issues for the New Democratic Party Caucus, October 1986; acclaimed Leader of the Saskatchewan New Democratic Party, November 7, 1987; Premier of Saskatchewan, November 1, 1991; re-elected June 21, 1995. Appointed Queen's Counsel. Co-author of *Canada Notwithstanding*, 1984, about the federal-provincial negotiations which resulted in the Constitutional Accord of 1981. *Married*: Eleanore.

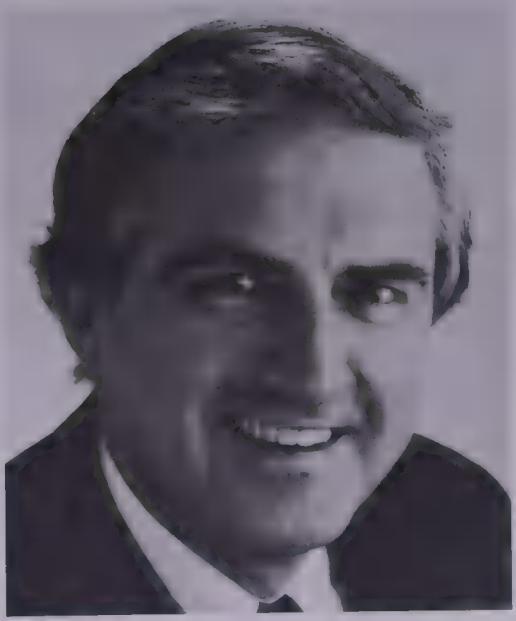

ROY ROMANOW

Roth, John A.
Vice-Chairman and Chief Executive Officer, Northern Telecom Limited. Member of the corporation's Board of Directors. Nortel Networks creates value for customers worldwide by delivering unified networks that offer integrated network solutions for data and telephony. Customers include public and private enterprises and institutions; Internet service providers; local, long-distance, cellular, and PCS communications companies; cable television carriers; and utilities. *Educated:* Bachelor of Engineering (Electrical), Master of Engineering, McGill University. *Career:* Joined Nortel in 1969, variety of management and executive positions, including: President, Bell-Northern Research Ltd.; President, Nortel's North American Operations; Chief Operating

Officer, Northern Telecom Limited. Instrumental in establishing Nortel's wireless business, serving as the first President of the Wireless Network Organization. Served on Canadian Prime Minister's Industry Advisory Board on Science and Technology. *Honours:* Received 1998 Emerging Markets CEO of the Year Award.

Rotman, Joseph Louis, O.C., L.L.D. Chairman and Chief Executive Officer and founder (1987), of Clairvest Group Inc., a merchant banking company listed on the TSE. 22 St. Clair Avenue East, Suite 1700, Toronto, Ontario M4T 2S3. Since 1962, he has established a number of private companies active in real estate and resource development and financing, petroleum products distribution, oil trading and venture capital. Director: Barrick Gold Corporation; Premdor Inc.; TrizecHahn Corporation Ltd.; Livent Inc.; Ovation Inc.; Petro Partners. *Born:* Toronto, Ontario, January 6, 1935; son of Manny and Goldie Rotman. *Educated:* University of Western Ontario, B.A. (General Arts and Philosophy), 1957; University of Toronto, M.Comm., 1960; Columbia University, Graduate School of Business, Ph.D. studies, 1960–62; University of Toronto, LL.D. (Hon.), 1994. Member: National Council, Canadian Institute of International Affairs; University of Toronto Governing Council and Dean's Advisory Council, Rotman School of Management, University of Toronto. Director: Baycrest Centre for Geriatric Care (Board of Governors and Co-Chairman, Research Advisory Committee); The Ontario Mental Health Foundation; Governor General's Performing Arts Awards Foundation; The Canadian Ditchley Foundation; Past President and Current Member of the Board, Art Gallery of Ontario Foundation; a Past President and Current Member of the

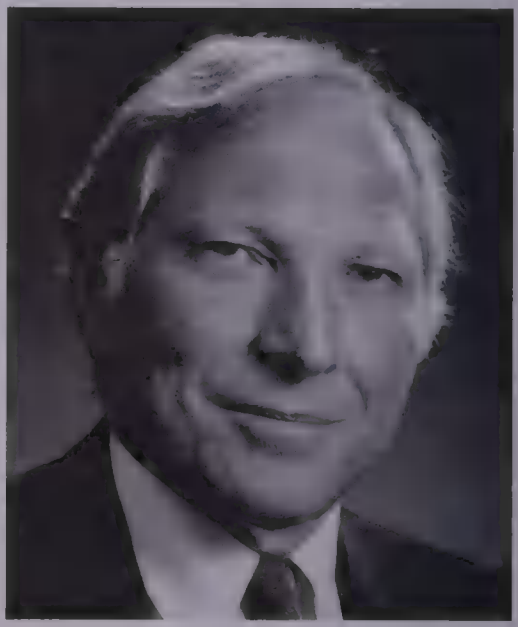

JOSEPH LOUIS ROTMAN

Board of Trustees, Art Gallery of Ontario; an Honorary Chairman, Canadian Friends of the Israel Museum. *Honours:* Appointed Officer of the Order of Canada, 1995. *Married:* Sandra A. Rotman, June 23, 1959, Honorary Chairman, Canadian Friends of the Israel Museum; Member of the Contemporary Collections Committee, Art Gallery of Ontario; has served on the Board of Directors of National Ballet of Canada and Festival of Festivals (Toronto Film Festival). Has two children (Janis and Kenneth). *Clubs:* York Racquets; The Toronto Club. *Recreations:* Tennis and skiing. *Residence:* 142 Forest Hill Road, Toronto, Ontario M4V 2L9.

Rowley, John William Fellowes, Q.C., LL.B.

Partner and Chairman, Board of Partners, McMillan Binch, Barristers and Solicitors. P.O. Box 38, Royal Bank Plaza, Toronto, Ontario M5J 2J7. email: wrowley@mcbinch.com web site: www.mcbinch.com Tel: 416-865-7000, Fax: 416-865-7048.

Born: Lindfield, Sussex, England, December 5, 1943; son of John William Horsley and Nora Audrey (Fellowes) Rowley, both of Ottawa, Ontario. *Educated:* Ashbury College, Ottawa; Trinity College School, Port Hope; Carleton University, 1961–65;

JOHN W.F. ROWLEY

University of Ottawa, 1965–68; LL.B. from University of Ottawa (Magna Cum Laude–University Gold Medal). *Career:* Special Assistant to Director, Bureau of Competion Policy, Ottawa, 1967–68; joined McMillan Binch, Toronto, Ontario, 1970; Law Clerk, The Honourable Mr. Justice R.A. Ritchie, Supreme Court of Canada, Ottawa, 1971; rejoined McMillan Binch, Toronto, 1972. Instructor, Bar Admission Course of Ontario, 1973–80; occasional Lecturer, Law Society of Upper Canada, Programme for Continuing Education. Called to the bar of: Ontario, 1970, with honours; Quebec, 1977 (special call); Alberta, 1982; New Brunswick, 1983 (special call); appointed Queen's Counsel 1983. Chairman, Antitrust and International Trade Committee, International Bar Association, 1990–93; Secretary-Treasurer, 1994–96, and Vice-Chairman, 1996–98, Chairman, 1998–, Section on Business Law, The International Bar Association; Non-executive Director of General Accident Group (Canada) Ltd.; Board of Governors, The International Capital Markets Group; National Representative for Canada, The International Bar Association; Chairman, Editorial Advisory Board of the *International Business Lawyer*; co-founder and director, Global Forum on Competition and Trade Policy, London, Toronto and Washington. D.C.; Co-author and editor of: *Rowley & Baker: International Mergers–the Antitrust Process,* Sweet & Maxwell, 2nd edition, London, 1996, with Donald I. Baker; *Competition Policy in Canada*, Stage II, Butterworths, 1978, with W.T. Stanbury. Member: Advisory Board, *Antitrust & Trade Regulation Report*, Washington, D.C., Antitrust Editor of the ABA *Canadian Law Newsletter*, Editorial Board member, *Antitrust Report*, New York and *Competition Law*, Ottawa; Canadian Committee for Competition Law and Policy BIAC/ICC, Paris; The London Court of International Arbitration; National Committee of Arbitrators

for Canada, ICC, Paris; The German Institute of Arbitration, Cologne; The International Arbitral Centre, Vienna; The Arbitration Council of India, New Delhi; The Alberta Arbitration and Mediation Society. Author of various articles on competition and other economic policy issues. *Married*: Dora Janet Newman, daughter of Wilfrid Carter Newman; has two children (Christopher and John). *Clubs:* Rideau, Ottawa; Royal Canadian Yacht; York (all of Toronto). *Recreations:* Fishing and shooting. *Residence:* 58 Binscarth Road, Toronto, Ontario M4W 1Y4.

Roy, Bernard A., Q.C., LL.L., B.A. Senior Partner, Ogilvy Renault, Barristers and Solicitors. 1981 McGill College Avenue, 11th Floor, Montreal, Quebec H3A 3C1. Director: Imasco Limited; Métro-Richelieu Inc.; Intrawest Corporation; Honorary Director, Noranda Inc.; Former Director: CN; Domtar Inc; Trizec Corporation Ltd. *Born:* Quebec, Quebec, March 8, 1940; son of Joseph P. and Kathleen C. (née Coote) Roy. *Educated:* Séminaire de Québec, B.A., 1960; Laval University, LL.L., 1963. Read law with Byers, McDougall, 1963–64; called to the bar of Quebec, 1964; appointed Queen's Counsel 1989. *Career:* Lawyer, Byers, McDougall, Montreal, 1964–65; Associate, Ogilvy Renault, Montreal, 1966–73; Partner, 1973–84; Principal Secretary, Prime Minister of Canada, Ottawa, 1984–88; returned as Partner to Ogilvy Renault, January 1, 1989; became Senior Partner, January 3, 1991. Member: Barreau du Québec; Canadian Bar Association. Chairman of the Board, National Theatre School of Canada. President, The Board of Trade of Metropolitan Montreal, 1992–93. Member, Board of Governors, Université de Montréal; Board of Directors: The Board of Trade of Metropolitan Montreal Foundation; Institut de Design Montréal; Montreal Symphony Orchestra; Life Governor, Royal Victoria Hospital

BERNARD A. ROY

(President, Board of Governors, 1978–83); Governor, Royal Victoria Hospital Corporation (President, Board of Governors, 1982–84); President, Board of Governors, Royal Victoria Hospital Foundation, 1982–84. *Married*: Madeleine Marien, daughter of René and Françoise Marien, July 11, 1975; has one child (Philippe). *Clubs:* Indoor Tennis, Montreal; University Club, Montreal. *Recreations:* Hockey, tennis, gardening, music and reading. Conservative. Roman Catholic. *Residence:* 80 Berlioz Street, Apt. 2204, Nuns' Island, Verdun, Quebec H3E 1N9; South Stukely, Chemin de la Diligence, Eastern Townships, Quebec.

Roy, Louise
President and C.E.O., Telemedia Communications Inc., Suite 310, 1411 Peel Street, Montreal, Quebec, Canada H3A 1S5. email: louiseroy@telem.com Tel: 514-845-5432, Fax: 514-845-3628. Director, Domtar; Director, Eaton's; Director, Groupe Coscient. *Born:* Quebec City, Quebec, December 3, 1947. *Educated:* University of Wisconsin, Ph.D. - Sociology, 1972–75; University of Wisconsin, B.Sc & M.Sc. - Sociology,

LOUISE ROY

1968–72; ENAP, M.P.A. - Administration, 1983–84. *Career:* Project Director, Quebec Office in Planning of development (OPDQ), Quebec, 1976–80; Director of Planning & Policy, Quebec Transportation Department, Quebec, 1980–85; President and C.E.O., Montreal Urban Community Transportation Corporation (MUCTC), Montreal, 1985–92; First VP, Laurentian Group Holding, Montreal, 1992–94; Executive VP of the Americas, Air France, Paris, France, 1994–97. Canadian Women in Communications (CWC); International Forum for Women (IWF). Honorary president of Gala YWCA, Théâtre Espace Go. *Honours:* Honorary Distinction, University of Concordia, Faculty of Commerce and Administration, 1987; Honorary Distinction, Chomedey de Maisonneuve, Personality of the Year, Montreal Community, 1988. *Married:* Gerald Zahnd. *Clubs:* Club St-Denis, Montreal; YMCA, Montreal. *Recreations:* Travelling, cooking, art. *Residence:* 3439 St. Hubert Street, Montreal, Quebec H2L 3Z8.

Rubinoff, Robert A.
President, Inglewood Holdings Inc., private investment company. 130 Bloor Street West, Suite 410, Toronto, Ontario M5S 1N5. President, Sheffield Inc. (a Georgia corporation). Managing Partner, The White Oaks Group. Director: Artistic Innovations; Place Resources Corporation; Softkey Software Products Inc.; The Learning Company Inc.; The Equitable Trust Co.; Mandarin Capital Inc.; Para Inc. *Born:* Toronto, Ontario, March 24, 1939; son of David and Rachel Rubinoff. *Educated:* Masonville Public School, London, Ontario; Medway High School, London, Ontario; University of Western Ontario; New York University. *Career:* President, Leed's Sportswear, London, Ontario, 1963; joined Holiday Inns as Innkeeper, London South Holiday Inn, 1966; Director of Operations and Vice-President of Inn Operations, Commonwealth Holiday Inns of Canada Ltd.,

1967; Director of European Operations, London Office, England, 1968; Senior Vice-President and Director of European Operations, Commonwealth Holiday Inns, 1972; Executive

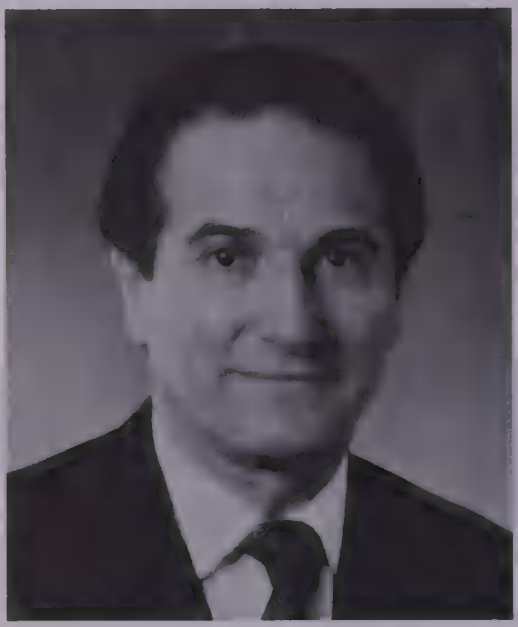

ROBERT A. RUBINOFF

Vice-President and Member, Board of Directors, Commonwealth Holiday Inns, Head Office, London, Ontario, 1975; resigned, 1979; President, Daray Holdings Limited, 1979–; President, Inglewood Holdings Inc., 1986–. Executive Committee, Mount Sinai Hospital; Board of Governors, Baycrest Centre for Geriatric Care; President, Ontario Chamber of Commerce, 1981; Chairman, Minaki Lodge Resort, 1984–85. Director, Huron College Foundation; Vice-Chair, Mount Sinai Hospital Foundation. Two children (Daniel and Matthew). *Residence:* 55A Avenue Rd., Suite #603, Toronto, Ontario.

Russell, The Honourable Frederick W., C.M., C.D., K.St.J., LL.D.
Lieutenant Governor of Newfoundland, Government House, St. John's, Newfoundland A1C 5W4. *Born:* St. John's, Newfoundland, September 10, 1923; son of Herbert J. (C.B.E.) and Jean (née Campbell) Russell. *Educated:* Holloway School; Prince of Wales Collegiate, St. John's; Dalhousie University; The Atlantic School for Advanced Business Administration, Halifax. *Career:* President: General Auto Leasing, St. John's, 1950–80; Terra Nova Motors, 1962–79; Fremar Investments, 1980–91; Lieutenant Governor of Newfoundland, November 5, 1991, to February 5, 1997. Past Chairman, Audit Committee, National Sea Products, Halifax. Past Vice-Chairman: Atlantic Canada Opportunities Agency, Moncton, 1989–91; Project Review Committee, 1988–91; Newfoundland Labour-Management Cooperation Committee, St. John's, 1975–88; Atlantic Enterprise Board, Moncton, 1986–88. Past Director: Executive Committee, National Sea Products, Halifax; Newfoundland Employers Labour Relations Council, 1982–90; Atlantic Pilotage Authority, Halifax, 1971–75; Canadian Industrial Renewal Board, Montreal, 1983–87. Past Member: Royal Trust Advisory Committee, St. John's; Executive Development Committee, Government of Newfoundland and Labrador; Atlantic Canada Opportunities Agency, Communications Committee, Moncton; Newfoundland Labour Relations Board, 1953–88. President, Newfoundland Board of Trade, 1960; Member, Executive Committee, Canadian Chamber of Commerce, 1967–72; Member, St. John's Rotary Club (Director, 1975); Chairman, United Church School Board, St. John's,

1974–82; Founding Member, St. James United Church, St. John's, 1959; Member, Board of Regents, Memorial University, 1961–82; Chairman, Board of Regents, Memorial University, 1974–82. Served as a Night Fighter Pilot with the Royal Canadian Air Force, 1942–45; trained in Canada, served in Britain, France and Holland; Retired as Wing Commander, RCAF Reserve, 1955. Member: Royal Canadian Legion, 1945–; Member: Officers' Club (Crow's Nest), St. John's; Royal Canadian Air Force Association; Fighter Pilot's Association (life member); 410 Royal Canadian Air Force Association; 125 Royal Air Force (Newfoundland) Squadron Association; Founding Member, Royal Canadian Air Cadets, St. John's, 1950; Honorary Aide-de-Camp (RCAF) to Governor General Massey and Governor General Vanier, Newfoundland, 1955–63; Honorary Aide-de-Camp (RCAF) to Lieutenant Governor of Newfoundland, 1954–62. *Honours:* Honorary LL.D., Memorial University, 1976; Member of the Order of Canada, June 1979; Knight of Justice, Order of St. John, 1991; awarded Canadian Forces Decoration (C.D.) in 1995; Honorary Colonel, 103 Rescue Unit, Canadian Forces Base Gander, Newfoundland, 1992–95; appointed Honorary Colonel of 5 Wing Goose Bay and 9 Wing Gander, Newfoundland in 1995. *Married:* Margaret M. Cross, daughter of Ewart C. and Helen (née Cline) Cross of Port Credit, Ontario, June 14, 1946; has four children (Douglas, Janice, James, and Peter). *Recreations:* Skiing and fishing.

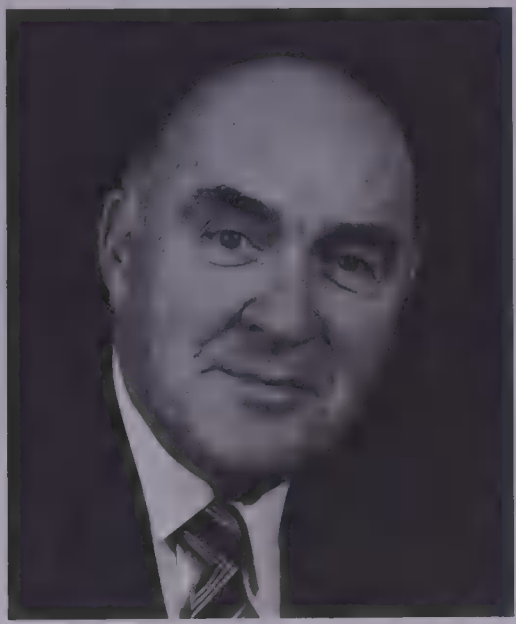

FREDERICK W. RUSSELL

Rutman, Leonard, Ph.D.
Vice Chairman, Investments and Infrastructure, Price Waterhouse (est. 1907), Chartered Accountants, Auditors, Tax Advisors and Management Consultants. Suite 3300, Box 190, 1 First Canadian Place, Toronto, Ontario M5X 1H7. *Born:* Semipolatinsk, Russia, August 19, 1944; son of Mr. and Mrs. Fiszel Rutman. *Educated:* University of Winnipeg, Bachelor of Arts, 1966; University of Manitoba, Master of Social Work, 1968; University of Minnesota, Ph.D. in Social Administration, 1973. *Career:* Joined University of Winnipeg, Department of Sociology, 1968; Professor and Director of School of Social Work, Carleton University, 1973; joined Price Waterhouse Management Consultants in Ottawa, 1983; transferred to Price Waterhouse in Toronto in 1993 to lead Price Waterhouse Management Consultants in Ontario, and in 1995 he assumed the national leadership role. He was appointed Vice Chairman, Invest-

ments and Infrastructure in 1996. Author of *Evaluation Research Methods: A Basic Guide*; *Planning Useful Evaluation*; *Evaluability Assessment*; *Understanding Program*

LEONARD RUTMAN

Evaluation (with G. Mowbray). *Honours:* First recipient of Canadian Evaluation Society's Outstanding Achievement Award, 1985. Has three children (Marshall, Jennifer and Elisa). *Clubs:* Member, Board of Trade. *Recreations:* Skiing, golf and travel. *Residence:* 59 MacPherson Avenue, Toronto, Ontario M5R 1W7.

S

Saint-Amour, Denis
President, Drake Beam Morin-Canada Inc., 77 Bloor Street W., Suite 1802, Toronto, Ontario M5S 1M2. website: www.dbmcanada.com and Drake Beam Morin (Montreal) Inc. (est. 1984), Suite 600, 999 De Maisonneuve Boulevard West, Montreal, Quebec H3A 3L4,

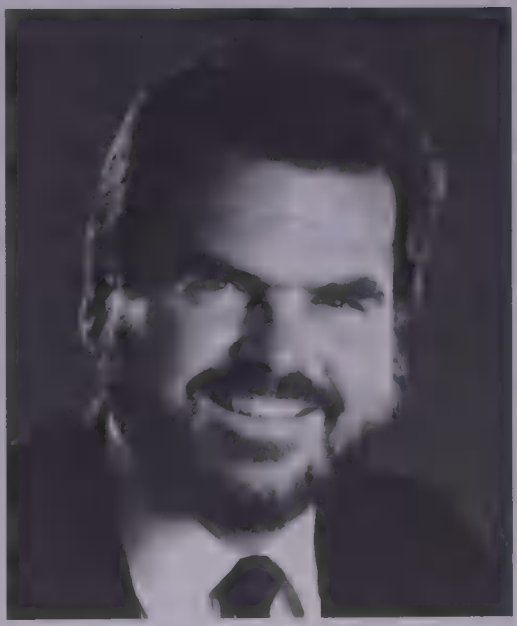

DENIS SAINT-AMOUR

web site: www.dbm.montreal.qc.ca The company has more than 175 offices in over 30 countries including 14 offices in Canada. DBM is a subsidiary of Harcourt General, a C$5 billion publishing, training, education and specialty retailing company. DBM offers outplacement, career transition, change management education, competencies evaluation, and corporate revitalization. Other current positions include: President and Chief Executive Officer, Cyberna Ltd. (est. 1970), executive search, professional recruitment and management consulting. President, Option 10/10, permanent and temporary recruitment secretarial and administrative support personnel. *Born:* Montreal, Quebec. *Educated:* Economics and Psychology. *Career:* President, Drake Beam Morin-Canada Inc., 1998–, 1990–92; President and Chief Executive Officer, Drake Beam Morin (Montreal) Inc., 1984–. Member, Board of Trade of Metropolitan Montreal; Member, Board of Directors, World Vision International; Member, Board of Directors and Chairman, World Vision Canada; Chairman, Le Roc-Helping Street Youth; Vice-President, The Canadian Club of Montreal; Founding President, Ballet West of Montreal; Past Member, Board of Directors: Arts Council, Montreal Urban Community; St. James Club; MAP Canada (Medical Assistance Programs). *Club:* St. James's Club. *Residence:* Montreal, Quebec.

Saint-Amour, Denis
Président de Drake Beam Morin-Canada inc., 77, rue Bloor, Bureau 1802, Toronto (Ontario) M5S 1M2. site Internet : www.dbmcanada.com; et de Drake Beam Morin (Montréal) inc. (fondée en 1984), 999, boul. de Maisonneuve Ouest, Bureau 600, Montréal (Québec) H3A 3L4, site Internet : www.dbm.montreal.qc.ca. La compagnie possède plus de 175 bureaux dans plus de 30 pays dont 14 bureaux au Canada. DBM est une filiale d'Harcourt General, une entreprise ayant un chiffre d'affaires de 5 milliards de dollars canadiens et oeuvrant dans les secteurs de l'édition, de la formation, du développement et de la vente au détail de produits spécialisés. DBM offre des services de réaffectation, de transition de carrière, d'éducation à la gestion du

changement, d'évaluation des compétences et de revitalisation d'entreprise. *Autres postes présentement occupés* : Président et chef de la direction de Cyberna ltée (fondée en 1970), une firme spécialisée en sélection et recrutement de cadres et de professionnels ainsi qu'en services-conseils en gestion. Président, Option 10/10, recrutement de personnel de secrétariat et administratif permanent et temporaire. *Né à:* Montréal (Québec) *Études:* Économie et psychologie. *Carrière:* Président, Drake Beam Morin Canada inc., 1998–, 1990–92; Président et chef de la direction, Drake Beam Morin (Montréal) inc., 1984–; Membre, Chambre de Commerce du Montréal Métropolitain. Membre, conseil d'administration, Vision Mondiale International; Membre du conseil d'administration et président de Vision Mondiale Canada; Président, Le Roc-Aide aux Jeunes; Vice-président, Le Cercle Canadien de Montréal; Président fondateur, Ballet Ouest de Montréal. Ancien membre du conseil d'administration : Conseil des arts: Communauté Urbaine de Montréal; Club St-James; MAP Canada(Programmes d'aide médicale). *Club:* Club St-James. *Domicile:* Montréal (Québec).

Saint-Pierre, Guy, O.C., B.A.Sc., M.Sc., D.I.C.
Chairman of the Board, SNC-LAVALIN Group Inc. 455 René-Levesque Blvd. West, Montreal, Quebec H2Z 1Z3. Director: Royal Bank of Canada; SNC-LAVALIN Group Inc.; BCE Inc.; General Motors of Canada Limited; Alcan Aluminum Limited. *Born:* Windsor Mills, Quebec, August 3, 1934; son of Armand Saint-Pierre and Alice (Perra) Saint-Pierre. *Educated:* Laval University, B.A.Sc. (Civil Engineering), 1957; University of London, Diploma of Imperial College of Science and Technology (D.I.C.), 1958; University of London, M.Sc., 1959. *Career:* Officer, Royal Canadian Engineers, Camp Gagetown, New Brunswick, 1959–64; Registrar, Corporation of Engi-

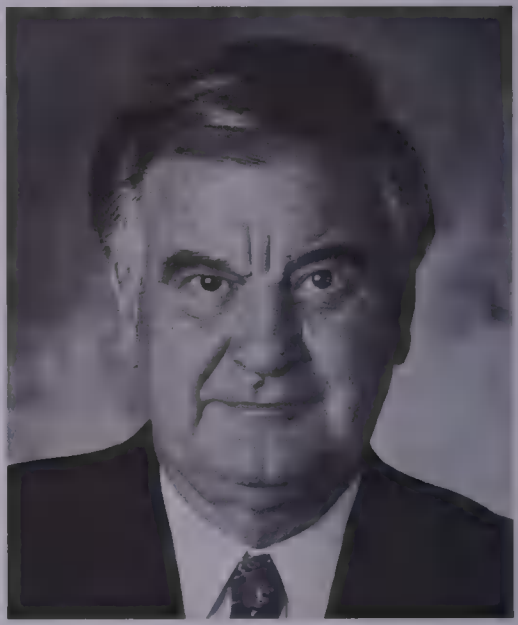

GUY SAINT-PIERRE

neers of Quebec, Montreal, 1964–66; Director, IRNES Inc., 1966–67; Vice-President, Acres Quebec, 1967–70; Minister of Education, Government of Quebec, 1970–72; Minister of Industry and Commerce, 1972–76; Assistant to the President, John Labatt Ltd., Montreal, 1977; President and Chief Executive Officer, Ogilvie Mills Ltd., 1978–88; President and Chief Executive Officer, SNC-LAVALIN Group Inc., 1989–96. Member: Engineering Institute of Canada; Order of Engineers of Quebec; Past Chairman, Business Council on National Issues; President, Past Chairman, Conference Board of Canada, (1987), Canadian Manufacturers Association. Governor, Conseil du Patronat du Québec. *Honours:* Member,

Order of St. Lazarus of Jerusalem; Officer, Order of Canada; Concordia University, LL.D. (Honorary); Laval University, D.Sc. (Honorary); Honorary degree, College militaire Royal de Saint-Jean; Sherbrooke University (hon. degree, applied science), 1994; Financial Post CEO of the Year, 1994; Doctorat honoris causa, l'École des Hautes Études Commerciales de Montréal, 1995; Gold Medal Award, Canadian Council of Professional Engineers, 1996. *Married*: Francine Garneau, daughter of Marcel Garneau and Françoise Champoux; has three children (Marc, Guylaine and Nathalie). *Clubs:* Mount Royal; St. Denis; Mount Bruno Country; Forest and Stream. *Recreations:* golf, skiing and swimming. Liberal. Catholic.

Saint-Pierre, Guy, O.C., B.A.Sc., M.Sc., D.I.C.
Président du conseil, Groupe SNC-LAVALIN inc., 455 René-Levesque Blvd. West, Montréal (Québec) H2Z 1Z3. Administrateur: Banque Royale du Canada; Groupe SNC-LAVALIN inc.; General Motors du Canada Limitée; BCE Inc.; Alcan Aluminum Limitée. *Né à:* 3 août 1934 à Windsor Mills (Québec); fils d'Armand Saint-Pierre et d'Alice Perra. *Études:* Université Laval, B.Sc.A. (génie civil), 1957; Université de Londres, Diplôme de l'Imperial College of Science and Technology, (D.I.C.), 1958; Université de Londres, M.Sc., 1959. *Carrière:* Officier du Génie, Armée canadienne, Gagetown (Nouveau-Brunswick), 1959–64; registraire, Corporation des ingénieurs du Québec, Montréal (Québec), 1964–66; directeur, IRNES inc., 1966–67; vice-président, Acres Québec, 1967–70; ministre de l'Éducation, gouvernement du Québec, 1970–72; ministre de l'Industrie et du Commerce, 1972–76; adjoint au président de John Labatt ltée, Montréal (Québec), 1977; président et chef de la direction, les Minoteries Ogilvie ltée, 1978–88; président et chef de la direction, Groupe SNC-LAVALIN inc., 1989–96. Membre: Institut des ingénieurs du Canada; Ordre des ingénieurs du Québec; Ex-Président du Conseil, Conseil canadien des chefs d'entreprise; ex-président de l'Association des manufacturiers canadiens (1987). Conference Board du Canada (Président du conseil, 1992–93). *Honneurs:* Membre, Ordre de Saint-Lazare de Jérusalem; Officier de l'Ordre du Canada; Université Concordia, Droit (doctorat honoris causa); Université Laval, Sciences (doctorat honoris causa); Doctorat Honoris causa du Collège militaire de Saint-Jean; Université de Sherbrooke, sciences appliquées (doctorat honoris causa), 1994; Financial Post président-directeur général de l'année au Canada, 1994; Doctorat honoris causa, l'École des Hautes Études Commerciales de Montréal, 1995; Distinction de la Médaille d'or, Conseil des ingénieurs du Canada, 1996. *A épousé:* Marié avec Francine Garneau, fille de Marcel Garneau et de Françoise Champoux; trois enfants (Marc, Guylaine et Nathalie). *Clubs:* Mont-Royal; Saint-Denis; Mont-Bruno; Forest and Stream. *Loisirs:* golf, ski et natation. Libéral. Catholique.

Salter, Dr. Robert Bruce, C.C., O.Ont., M.D., M.S., F.R.S.C., F.R.C.S.(C), F.A.C.S.
Orthopaedic Surgeon, The Hospital For Sick Children (est. 1875). 555 University Avenue, Toronto, Ontario M5G 1X8. email: rbsalter@sickkids.on.ca FAX: (416) 813-6846. *Born:* Stratford, Ontario, December 15, 1924; son of Lewis Jack Salter of Chatham, New Brunswick, and Katherine Gretchen Cowie of Liverpool, Nova Scotia. *Educated:* Romeo Public School, Stratford,

Ontario; Lawrence Park Collegiate, Toronto; University of Toronto, M.D.; M.S.; F.R.S.C.; F.R.C.S.(C); F.A.C.S.; Honorary Degrees: F.R.C.S. (Glasgow); F.R.C.S. (Edinburgh); F.C.S.S.A., F.R.C.S. (England); F.R.C.S. (Ireland); F.R.A.C.S., M.C.F.P.C., Dr.Med. (Uppsala); D.Sc. (Memorial and Toronto); LL.D. (Dalhousie); D.Litt.S. (Wycliffe, Toronto); Staff, Grenfell Medical Mission, Northern Newfoundland and Labrador, 1948–50; R.S. McLaughlin Scholarship to London, England, 1954–55. *Career:* Orthopaedic Staff Surgeon, The Hospital for Sick Children, Toronto, 1955; Clinical Teacher, University of Toronto, 1955; Chief of Orthopaedic Surgery, The Hospital for Sick Children, 1957; Assistant Professor of Surgery, University of Toronto, 1962; Surgeon-In-Chief, The Hospital for Sick Children, 1966; Professor of Surgery, University of Toronto, 1966; Professor of Orthopaedic Surgery, 1976; Professor Emeritus, 1995; Senior Scientist Emeritus, 1995; The Research Institute of The Hospital for Sick Children. Development of innominate osteotomy (Salter Operation) for dislocation of the hip; original research on growth plate injuries; many aspects of joint cartilage pathology; Legg Perthes' disease; originator of Continuous Passive Motion for diseased and injured joints; Visiting Professor at 186 Universities in 39 countries. Member: Royal College of Physicians and Surgeons of Canada (Fellow, Vice-President, 1970–72; President, 1976–78); Canadian Orthopaedic Association (President, 1981–82); British Orthopaedic Association; American Orthopaedic Association; Orthopaedic Research Society; Paediatric Orthopaedic Society; International Society of Orthopaedic Research; International Society of Orthopaedics and Traumatology; Honorary member of 40 scientific associations. Author of: *Textbook of Disorders and Injuries of the Musculoskeletal System*; *Continuous Passive Motion (CPM) A Biological Concept for the Healing and Regeneration of Articular Cartilage, Ligaments and Tendons*; 16 chapters in 13 books; over 150 scientific articles; two teaching movies. Editorial Consultant, *Canadian Journal of Surgery*. Past President, Board of Trustees, Wycliffe Theological College (Anglican), University of Toronto. *Honours:* Lister Prize in Surgery, 1959; George Armstrong Peters Prize, 1959; Royal College Medal in Surgery, 1960; Centennial Medal, 1967; Gairdner International Award for Medical Science, 1969; Lawrence Chute Award, 1971; Sir Thomas Dixon Medal, 1973; Abraham Colles Medal (Royal College of Surgeons of Ireland), 1973; Nicolas Andry Award (Association of Bone and Joint Surgeons U.S.A.), 1974; Charles

ROBERT BRUCE SALTER

Mickle Fellowship Award, 1975; Kappa Delta Award (American Academy of Orthopaedic Surgeons), 1987; Canadian Medec Award of Excellence, 1989; Robert Danis International Surgical Prize, 1989; Gold Medal of the Cyril and Metodji University of Skopje, Yugoslavia, 1989; elected Life Member, Ontario Medical Association, 1990; Arthur H. Huene International Award, 1992; Ross Award, 1992; Canadian Silver Jubilee Medal, 1977; Officer of the Order of St. John, 1977; Officer of the Order of Canada, 1977; Fellow of the Academy of Sciences of the Royal Society of Canada, 1979; Honorary International Fellow, Macedonian Academy of Sciences, 1994; elected "University Professor," University of Toronto, 1981; Commander of the Order of St. John, 1981; Commander of the Order of St. Lazarus, 1984; Knight of the Order of St. Lazarus, 1989; appointed to the Order of Ontario, 1988; Knight Commander of the Order of St. Lazarus, 1992; Knight of the Order of St. John, 1992; Commemorative Medal for the 125th Anniversary of the Confederation of Canada; Skvere International Service Humanitarian Award, 1995; 1995 Laureate for Induction into the Canadian Medical Hall of Fame; Outstanding Achievement Award, Paediatric Orthopaedic Society of North America, 1996; Companion of the Order of Canada, 1997; F.N.G. Starr Award of the Canadian Medical Association, 1997; Medal of Honour, Vanderbilt University, 1998. *Married*: Agnes Robina McGee, daughter of Hector McGee, July 3, 1948; has five children (David Robert, Stephen James, Andrew Luke, Nancy Elizabeth and Margaret Jane). *Clubs:* Faculty, University of Toronto; Toronto Medical Historical; Heraldry Society of Canada. *Recreations:* oil painting, Canadiana and heraldry. Anglican. *Residence:* 7605 Eighteenth Sideroad, RR #3, Schomberg, Ontario L0G 1T0.

Sanderson, Robert Owen
Vice-Chair, Financial Advisory Services, KPMG, national firm of public accountants and consultants with predecessor firms going back over 100 years. 3300 Commerce Court West, Toronto, Ontario M5L 1B2. Chair and Chief Executive Officer, KPMG Inc., Trustee in Bankruptcy, (same address as above). email: bsanderson@kpmg.ca *Born:* Duncan, British Columbia, July 8, 1947. Son of George Daniel and Lousia Mabel Sanderson. *Educated:* Simon Fraser University, B.A. (Honrs), 1969; Institute of Chartered Accountants of BC, C.A., 1972; ICAO, C.A., 1986; ICAO, FCA, 1994. *Career:* C.A., Thorne Gunn & Co., Vancouver, 1969; Manager, Thorne, Vancouver, 1973; Senior Manager, Thorne Riddell, Vancouver, 1975; Partner, Thorne Riddell, Vancouver, 1978; President, KPMG Inc., Toronto, 1986–98. Chair, Canadian Insolvencey Practitioners Association, 1997–99; First Vice-President, 1996–97; Second Vice-President, 1996–97. Member, Insolvency Institute of Canada; International Association of Insurance Receivers. *Honours:* Commerce Law League; American Bankruptcy Institute; Institute of Chartered Accountants, BC, ON, Yukon. *Married*: Jeanie Elizabeth Sanderson, June 3, 1972; has two children (Hugh R. and Blair W.) *Clubs:* Ontario Club; Rotary Club of Toronto.

Saucier, Guylaine, C.M., F.C.A.
Chair, Board of Directors, Mme Saucier was appointed Chair, Board of Directors of the Canadian Broadcasting Corporation, on April 1, 1995. Member of the board of several major Canadian businesses, including

Petro-Canada, Bank of Montreal and Northern Telecom Limited. *Born:* Noranda, Quebec. *Educated:* Graduated from the École des Hautes études commerciales in Montreal. *Career:* President and CEO of Le Groupe Gérard Saucier Ltée, a major company specializing in forest products, from 1975 to 1989. She was also a member of the Commission of Inquiry on Unemployment Insurance in 1986 and a member of the Ministerial Task Force on Social Security Reforms in 1994. She was the first woman to be appointed President of the Quebec Chamber of Commerce. Fellow of the Institute of Chartered Accountants. First Vice-Chair, the Canadian Institute of Chartered Accountants. She has played a very active role in the community as a member of the board of various bodies, including the University of Montreal, the Montreal Symphony Orchestra and the Hôtel-Dieu de Montréal. *Honours:* She became a member of the Order of Canada in 1989.

Saucier, Guylaine, C.M., F.C.A.
Madame Saucier a été nommée présidente du conseil d'administration de la CBC le 1er avril 1995. Elle est également membre du conseil d'administration de plusieurs grandes entreprises canadiennes, dont Pétro-Canada, la Banque de Montréal et Northern Telecom Limited. Madame Saucier est née à Noranda au Québec et a étudié au Collège Marguerite-Bourgeois, puis à l'École des Hautes Études Commerciales (HEC) à Montréal. De 1975 à 1989, elle a été présidente-directrice générale du Groupe Gérard Saucier Limitée, une importante entreprise spécialisée dans les produits forestiers. Elle a aussi été membre du conseil d'administration de la Banque du Canada de 1987 à 1991, de la Commission d'enquête sur l'assurance-chômage en 1986 et du groupe de travail ministériel sur la réforme de la sécurité sociale en 1994. Elle a été la première femme nommée présidente de la Chambre de commerce du Québec. Madame Saucier est membre de l'Ordre des comptables agréés du Québec et première vice-présidente des Comptables agréés du Canada. Elle a joué un rôle très actif au sein de la communauté en tant que membre du conseil d'administration de divers organismes, dont l'Université de Montréal, l'Orchestre symphonique de Montréal et l'Hôtel-Dieu de Montréal. Elle est membre de l'Ordre du Canada depuis 1989.

Saywell, Dr. William George Gabriel, B.A., M.A., Ph.D., LL.D. (Hon.), O.B.C.
President and CEO, Asia Pacific Foundation of Canada (est. 1984). 666-999 Canada

WILLIAM G.G. SAYWELL

Place, Vancouver, British Columbia V6C 3E1. *Born:* Regina, Saskatchewan, December 1, 1936; son of John Ferdinand Tupper Say-

well and Vera Marguerite Saywell. *Educated:* Lake Cowichan; University of Toronto. *Career:* Instructor, Teaching Fellow, Lecturer, Assistant Professor, Associate Professor, Professor, Department of East Asian Studies, University of Toronto, 1961–83; Sinologist and First Secretary, Canadian Embassy, Beijing, 1972–73; Chairman, Department of East Asian Studies, University of Toronto, 1971–76; Director, University of Toronto-York University Centre on Modern East Asia, 1974–75; Principal, Innis College, University of Toronto, 1976–79; Vice-Provost, University of Toronto, 1979–83; President and Vice-Chancellor, Simon Fraser University, Burnaby, 1983–93; President and CEO, Asia Pacific Foundation of Canada, 1993–. Member, Board of Directors, Westcoast Energy Inc.; Spar Aerospace; Western Garnet International; Bank of Tokyo-Mitsubishi (Canada); Chairman: Canadian National Committee on Pacific Economic Cooperation; Laurier Inst.; Pacific Basin Economic Council. Author of numerous articles and publications on Chinese history and current Chinese foreign and military affairs. *Honours:* Woodrow Wilson Fellowship, 1960–61; Canada Council, 1961–62, 1968–69; Foreign Area Fellowship (Ford Foundation) 1967–68. *Married*: Helen Jane Larmer, daughter of Charles and Verna Larmer; has three children (William James Tupper, Shelley Jayne and Patricia Lynn). *Recreations:* tennis and cycling. *Residence:* #701–2095 Beach Ave., Vancouver, British Columbia V6G 1Z3.

Scace, Arthur Richard Andrew, Q.C., B.A., M.A., LL.B., LL.D.
Chairman, McCarthy Tétrault (est. 1855), Barristers & Solicitors, Patent & Trade-mark Agents. Suite 4700, Toronto Dominion Bank Tower, Toronto-Dominion Centre, Toronto, Ontario M5K 1E6. Email: ascace@mccarthy.ca Web site: www.mccarthy.ca Tel: 416-601-7500, Fax: 416-868-0673. Director: The Bank of Nova Scotia; The Canada Life Assurance Co.;

ARTHUR R.A. SCACE

N.M. Davis Corporation Limited; Sceptre Investment Counsel Limited; Gardiner Group Capital Limited; Garbell Holdings Limited; Lallemand Inc.; 3-M Canada Company. *Born:* Toronto, Ontario, July 22, 1938; son of Arthur L. and Jean C. (née Simmons) Scace. *Educated:* University of Toronto, B.A., 1960; Harvard University, M.A., 1961; Oxford University (Rhodes Scholar), B.A., 1963; Osgoode Hall, LL.B., 1965. *Career:* Associate, McCarthy Tétrault, Toronto, 1967; Partner, 1972–88; Managing Partner, McCarthy Tétrault, 1989–96; Chairman, 1997–. Called to the Bar of Ontario, 1967. Bencher, Law Society of Upper Canada, 1979— (Treasurer,

1986–87). Author of *The Income Tax Law of Canada,* Law Society of Upper Canada, Toronto, 1972. President, The Henry White Kinnear Foundation; Canadian Opera Company; Canadian Secretary, The Rhodes Scholarship Trust; Director: AWB Charitable Foundation; The Harold G. Fox Education Fund. *Married*: Susan Margaret (née Kernohan), 1963; has two children (Jennifer Catherine and Arthur Patrick Gordon). *Clubs:* Toronto; Harvard; Toronto Golf; The Badminton & Racquet Club. *Residence:* 130 Lawrence Crescent, Toronto, Ontario M4N 1N6.

Scales, Alan K., Q.C., LL.D., B.A., LL.B. Senior Partner, Stewart McKelvey Stirling Scales, an Atlantic Canada law firm. P.O.

ALAN K. SCALES

Box 2140, 65 Grafton Street, Charlottetown, Prince Edward Island C1A 8B9. Director, The Island Telephone Co, Ltd. *Born:* October 16, 1934, Summerside, Prince Edward Island. *Educated:* Prince Of Wales College, Charlottetown; University of Western Ontario, B.A. (Honours, Business Administration); Dalhousie University, Bachelor of Laws. Admitted to the bar of Prince Edward Island, 1961; Appointed Queen's Counsel, 1973. Past President, Prince Edward Island Law Society; Past Vice-President for Prince Edward Island Branch, Canadian Bar Association; Fellow, American College of Trial Lawyers. Member, Board of Governors, Dalhousie Medical Research Foundation. Past Chairman, Board of Governors, Holland College Foundation; Past Member, Board of Governors; Dalhousie University; Confederation Centre of the Arts. *Married*: Patricia K. Scales (née Shaw); has three children (Geoffrey, Gary and Carolyn). *Recreations:* golf, tennis and reading. Spring Park United Church. *Residence:* 41 Queen Elizabeth Drive, Charlottetown, Prince Edward Island C1A 3A8.

Schaefer, Harry George, B.Comm., F.C.A. Corporate director and advisor in business & corporate governance, Schaefer & Associates Ltd. Suite 1400, Canterra Tower, 400-Third Avenue SW, Calgary, Alberta T2P 4H2. Chairman and Director, Crestar Energy Inc. Vice-Chairman and Director: TransCanada Pipelines Limited; Director: Agrium Inc.; TransAlta Power Ltd.; TransAlta CoGeneration Ltd.; Railink Ltd.; Sun Life Trust Company; Investment Dealers Association of Canada; Formerly Chairman of the Board and Director, TransAlta Corporation and TransAlta Utilities Corporation (est. 1911) (formerly Calgary Power Ltd.), an investor-owned utility for the generation and distribution of electric power. *Born:* Calgary, Alberta, October 18, 1936. *Educated:* University of Alberta, B.Comm., 1957. *Career:*

Riddell Stead Graham & Hutchison, 1957–63; TransAlta Corporation and TransAlta Utilities, 1963–96 (Chief Financial Officer, 1975–93; President, TransAlta Energy, 1981–89; Chairman of the Board,

HARRY GEORGE SCHAEFER

1991–96). Member: Alberta Institute of Chartered Accountants; Canadian Institute of Chartered Accountants; Past Member, Business Advisory Council, University of Alberta; Past Chairman, Financial Executives Institute, Canada; Past President, Financial Executives Institute, Calgary Chapter. Past Director, AGT Ltd.; Telus; Alberta Children's Provincial General Hospital. *Honours:* Distinguished service award, Financial Executives Institute, 1993. *Married*: Joanne M. Wiedenroth; has three children (Katherine, Karen and Robert). *Clubs:* Ranchmen's; Winter; Pinebrook, Calgary Golf & Country Club; Calgary Petroleum Club. *Recreations:* golf and tennis.

Schneider, Walter, B.A.
President, RE/MAX Ontario Atlantic Canada, est. 1980, Real Estate Company Headquarters/ Regional Office, 1710 Syntex Drive, Mississauga, Ontario, L5N 6H5. President and a principal Shareholder of RE/MAX Ontario–Atlantic Canada Inc.; RE/MAX Europe; RE/MAX New England; RE/MAX North Central; RE/MAX of Indiana; Brodero Holdings Inc. *Born:* Toronto, Ont., October 9, 1953. *Educated:* University of Toronto, Bachelor of Arts, 1976. *Career:* After a brief foray into industrial/commercial

WALTER SCHNEIDER

real estate, he joined Polzler Real Estate as a recruiter/trainer. In 1980, he co-founded RE/MAX Ontario with Frank Polzler. In November 1993, Mr. Schneider and his partner, Frank Pozler, acquired exclusive master franchise rights to market RE/MAX on the European continent. RE/MAX Europe's head office is located in Zug,

Switzerland. They have established regions in Spain, Israel, Italy, Germany, Greece, Turkey, UK South and the Republic of Ireland with Austria soon to be opening. RE/MAX Ontario–Atlantic Canada is a sales and marketing organization, whose philosophy from its outset has been to assemble the top real estate salespeople under one banner and provide the consumer with the finest real estate service in the country. *Clubs:* St. George's Golf Club, Etobicoke. *Recreations:* Skiing, golf, adult hockey and all other forms of sports.

Schulich, Seymour, B.Sc., M.B.A., C.F.A.
Chairman and Director, Franco-Nevada Mining Corporation Ltd.; Euro-Nevada Mining Corporation Ltd. (Gold Royalty Companies). 20 Eglinton Avenue W., Suite 2000, Toronto, Ontario M4R 1K8. Vice-Chairman Emeritus, Beutel, Goodman & Company Ltd. (est. 1967), pension and mutual funds management and merchant banking. A Canadian philanthropist in whose honour the largest business school in Canada at York University has been named the "Schulich School of Business" in December, 1995. *Born:* Montreal, Quebec, January 6, 1940; son of Julius Schulich of New York, and Bessie Esther Schulich of Montreal. *Educated:* McGill University, B.Sc., 1961; M.B.A., 1965; University of Virginia, Chartered Financial Analyst (C.F.A.), 1969. *Career:* Treasury Supervisor, Shell Oil, Montreal, 1961–63; Head of Research, Director, Eastern Securities Ltd., Montreal and Saint John, New Brunswick, 1965–68; Partner, Vice-President and Secretary, Beutel, Goodman & Company Ltd., Montreal and Toronto, 1968–87; President and Director, 1987–90. Member: Board of Governors, York University, Toronto; Toronto Society of Financial Analysts. Founder of *Investor Digest of Canada* Director, Junior Achievement of Canada; Governor, Mount Sinai Hospital. *Honours:* Bache Foundation Fellowship, 1963. *Married:* Tanna Goldberg,

SEYMOUR SCHULICH

daughter of Meyer L. Goldberg, November 23, 1969; has two children (Deborah and Judith). *Recreations:* jogging, weight training, and skiing. *Residence:* 25 Junewood Crescent, Willowdale, Ontario M2L 2C3.

Schwartz, Gerald Wilfred, B.Comm., LL.B., M.B.A.
Chairman, President, Chief Executive Officer and Director, Onex Corporation, Canada's ninth largest industrial company with interests in airline catering, auto parts manufacturing, sugar refining, entertainment, and electronic manufacturing services. P.O. Box 700, 161 Bay Street, Toronto, Ontario M5J 2S1. *Born:* Winnipeg, Manitoba, November 24, 1941; son of Andrew

O. and Lillian (Arkin) Schwartz, both of Winnipeg. *Educated:* Kelvin High School; University of Manitoba; Harvard University; Bachelor of Commerce, Bachelor of Law, Masters of Business Administration. *Career:* Lawyer, 1966–68; Associate, Corporate Finance, Estabrook & Co. Inc., New York, New York, 1970; Vice-President, Corporate Finance, 1971; Senior Associate, Bear, Stearns & Co., 1973; Vice-President, Corporate Finance, 1974; President, CanWest Capital Corporation (now CanWest Global Communications Corp.), 1977–83. Vice-Chairman, Director, Governor and Member of Executive Committee, Mount Sinai Hospital; Board of Directors: Canadian Council of Christians and Jews; Governor, Junior Achievement of Metro Toronto and York Region; Director: Sky Chefs Inc.; National Board of Directors, Ben-Gurion University of the Negev; Member, Advisory Council, Dancer Transition Centre; Hon. Director, The Starlight Foundation; Director, Celestica International Holdings Inc.; Director, Alliance Atlantis; Director: Board of Associates-Harvard Business School. Served in the Royal Canadian Air Force (RTTP). *Married*: Heather Reisman; has four children (Carey, L. Jill, Andrea and Anthony). *Recreations:* tennis and sailing.

GERALD WILFRED SCHWARTZ

Schwartz, Gerald Wilfred, B.Comm., LL.B., M.B.A.

Monsieur Schwartz est président-directeur général d'Onex Corporation (B.P. 700, 161, rue Bay, Toronto (Ontario) M5J 2S1), la neuvième plus importante compagnie industrielle au Canada oeuvrant dans les secteurs de la cuisine et du service commissariat pour les lignes aériennes, de la fabrication de pièces automobiles, du raffinement du sucre, du divertissement et des services de fabrication électronique. Né à Winnipeg au Manitoba le 24 novembre 1941, fils d'Andrew O. et de Lillian (Arkin) Schwartz, tous deux de Winnipeg, monsieur Schwartz a étudié au Kelvin High School, puis à l'Université du Manitoba et Harvard. Il est bachelier en commerce et en droit et détient un MBA. De 1966 à 1968, il a pratiqué le droit, puis a été associé au financement des entreprises chez Estabrook & Co Inc., à New York, en 1970, et est devenu vice-président de ce secteur en 1971. Il a ensuite été premier associé chez Bear, Stearns & Co. en 1973, et vice-président au financement des entreprises en 1974. De 1977 à 1983, il a été président de CanWest Capital Corporation (maintenant CanWest Global Communications Corp). Il est vice-président, directeur, gouverneur et membre du comité exécutif de l'hôpital Mount Sinai. Monsieur Schwartz est aussi membre du conseil d'administration du Conseil canadien des Chrétiens et des

Juifs, gouverneur des Jeunes entreprises du Toronto métropolitain et de la région de York, directeur de Sky Chefs Inc., membre du conseil d'administration national du Ben-Gurion University of the Negev, membre du conseil consultatif du Dancer Transition Center, directeur honoraire du Starlight Foundation, directeur du Celestica International Holdings Inc., directeur d'Alliance Atlantis et du Board of Associates - Harvard Business School. G.W. Schwartz a été membre de l'Aviation royale du Canada (ARC). Il est marié à Heather Reisman et a quatre enfants (Carey, L. Jill, Andrea et Anthony). Il pratique le tennis et la voile pour se détendre.

Schwartz, Peter Hans Eugene, B.A., LL.B. Partner, Harrison, Elwood, law firm. 450 Talbot Street, London, Ontario N6A 5J6. Tel: (519) 679-9660, FAX: (519) 667-3362. Director: Cuddy Group Limited. *Born:* Posen, Germany, January 20, 1942; son of Rolf Ernst Schwartz of Riga, Latvia and Julia (Camesasca) Schwartz of Moscow, Russia. *Educated:* Primary and secondary school, London, Ontario; University of Western Ontario, B.A., 1964; Student in Accounts, Clarkson Gordon, London, 1964–65; University of Toronto; University of Western Ontario, LL.B, 1968. *Career:* Associate, Ivey & Dowler, London, 1970; Partner, 1974–89; Partner, Siskind, Cromarty, Ivey & Dowler, 1989–92; Counsel, Harrison, Elwood, 1992–94; Partner, 1994–. Read law with Campbell, Godfrey & Lewtas, 1968–69; called to the bar of Ontario, 1970. Former Sessional Lecturer in Estate Planning, Faculty of Law, University of Western Ontario; Former Instructor in Corporate and Commercial Law, Ontario Bar Admission Course; Member, Canadian Bar Association; Trustee, Middlesex Law Association, 1971–75. Director: Theatre London (1975–92); Foundation Western (1979–87); Parkwood Hospital Foundation (1988–94). Served as a Lieutenant, Royal Canadian Navy Reserve. *Married:* Karen Maureen Lacey, daughter of Jack T. Lacey of Wallaceburg, Ontario, August 2, 1968; has two children (Heidi and Tanya). *Clubs:* London Hunt and Country; London; Compagnie der Schwarzen Häupter aus Riga, Bremen, Germany. Fraternity: Beta Theta Pi. Lutheran. *Residence:* 33 Cartwright Street, London, Ontario.

PETER HANS EUGENE SCHWARTZ

Scott, F. David D., B.A., M.B.A. President and Director, MDS Ventures Pacific Inc., #305-555 West 8th Ave., Vancouver, British Columbia V5Z 1C6. Chairman and Director, AnorMED Inc.; Director, TIR Systems Inc.; Q Media Software Corporation; Clarington Capital Man-

agement Inc.; TerraGen Diversity Inc. *Born:* Toronto, Ontario, November 6, 1934; son of the late Henry Duke and Lillian Mary (Chapman) Scott. *Educated:* Upper Canada College, Toronto, 1953; Bishop's University, B.A., 1958; University of Western Ontario, M.B.A., 1960. *Career:* Joined Canadian Bank of Commerce, 1953–55; Dominion Securities Corp. Ltd., 1960–62; RoyNat Ltd., 1962–65; Ontario District Manager, 1964–65; Manager, Research Department, Royal Securities Corp. Ltd., 1965–66; Calvin Bullock Ltd., 1966; Financial Analyst, 1966–68; Vice-President, Investment, 1968–71; Executive Vice-President, 1972–73; President, Chief Executive Officer and Director, Scotiafund

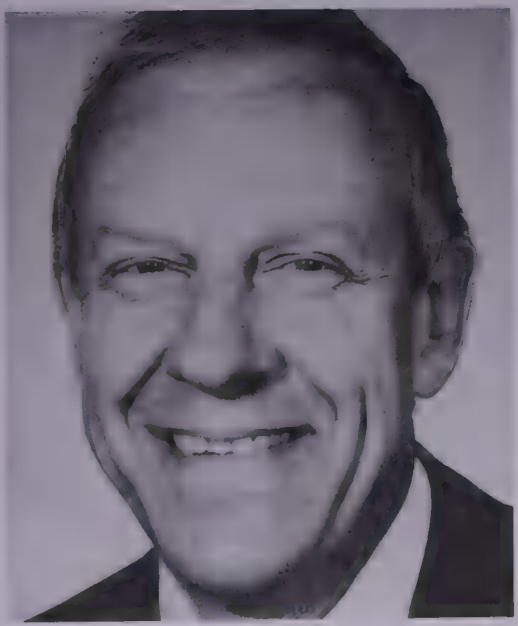

F. DAVID D. SCOTT

Financial Services Ltd., 1973–81; President, Chief Executive Officer and Director, Bolton Tremblay Funds, 1981–82; President and Director, Elliott & Page Limited, 1982–85; President and Director, Toronto Shared Ventures Inc., 1985–87. Past Chairman, Investment Funds Institute of Canada, 1980–82. Served with COTC, rank of 2nd Lieutenant, 1956–58. *Married*: Catherine Ann Owen, daughter of Eivion Owen, Ph.D., January 18, 1958; has three children (Stephen Owen Duke, Julia Catherine and Bronwen). *Clubs:* National, Toronto; Vancouver Lawn, Tennis and Badminton; Vancouver. Anglican. *Residence:* 3695 Angus Drive, Vancouver, British Columbia V6J 4H6.

Scott, Kenneth Walter, B.A.(Hons.), M.B.A., LL.B., Q.C.

Partner and former member of Executive Committee, Borden & Elliot (est. 1936), Barristers and Solicitors, a member of the national association of Borden DuMoulin Howard Gervais. Scotia Plaza, 40 King Street West, Suite 4100, Toronto, Ontario M5H 3Y4. *Born:* London, Ontario, September 17, 1931; son of Walter and Janet (Kerr) Scott. *Educated:* University of Western Ontario, B.A. (Honours Business Administration), 1949–53; Osgoode Hall Law School, 1953–57; University of Toronto, M.B.A., 1960; York University, LL.B. *Career:* Adjuster/Lawyer, United States Fidelity & Guaranty Co., Toronto, 1957–59; Associate Lawyer, Borden & Elliot, 1959–67; Partner, 1967–. Read law with R.E. Agnew, Q.C., 1956–57; called to the bar of: Ontario, 1957; Alberta, 1979; appointed Queen's Counsel 1970. Member: Canadian Bar Association (Past Chairman, CBAO Construction Law Section); Advocates' Society; International Association of Defence Counsel. Author of: "Construction Bonds in Canada," *Insurance Counsel Journal*, July 1985; "Bonding and Insurance," *Construction*

Law Reports, Volume 19, October 1986; "Payment and Lien Bond Litigation in Canada," International Association of Defence Counsel, January 30, 1988, New

KENNETH WALTER SCOTT

York; "Surety Law in Canada," American Bar Association, August 9, 1988; "Bonds and the Construction Lien Act," chapter in *The Construction Lien Act-Issues and Perspectives,* Carswell, 1989; "Performance Bonds," Canadian Bar Association, August 22, 1989; co-author with R. Bruce Reynolds of legal textbook *Scott and Reynolds on Surety Bonds*, Carswell, 1993. Past Chairman, Board of Stewards, St. George's United Church, Toronto. *Married*: Patricia Jane Marshall; has three children (Janet, Elizabeth and Christina), and two wards (Laura and Will). *Recreations:* tennis. *Residence:* 89 Hazelton Ave., Toronto, Ontario M5R 2E4; R.R.#5, Cobourg, Ontario K9A 4J8.

Scott, W. Iain, B.A., LL.B.
Partner, McCarthy Tétrault (est. 1855), Barristers & Solicitors, Patent & Trade-mark Agents. Suite 4700, Toronto Dominion Bank Tower, Toronto-Dominion Centre, Toronto, Ontario M5K 1E6. Email: iscott@mccarthy.ca Web site: www.mccarthy.ca Tel: 416-601-7686, Fax: 416-868-0673. *Born:* Parry Sound, Ontario, August 2, 1951; Son of Peter F. Scott, M.D. and Margaret C. Scott (neé Wilson). *Educated:* Yale University, B.A., 1973; Queen's University, LL.B., 1977. Articled with Tilley, Carson & Findlay; called to the bar of

W. IAIN SCOTT

Ontario, 1979. Director: Guinness Import Company (Canada) Limited, St. Marys Paper Ltd., Young Peoples Theatre. *Married*: Janet A. Ross; has three children (Alastair Ross Campbell, William Graeme Finlayson and Janet Carolyn Mairead). *Clubs:* Fitness Institute, Cambridge Club, Lambton Golf

& Country Club. *Residence:* 41 Glenrose Avenue, Toronto, Ontario M4T 1K3.

Scraire, Jean-Claude
Chairman of the Board and Chief Executive Officer, Caisse de dépôt et placement du Québec (1965). The Caisse is a portfolio manager which invests the funds arising from Québec's public pension and insurance

JEAN-CLAUDE SCRAIRE

plans, and from various Québec public bodies. With assets of $63.6 billion on December 31, 1997 (at market value), it is the most important fund manager and stock market investor in Canada; 20% of its assets are invested in the U.S.A., Europe and Asia. 1981 McGill College Avenue, Montréal, Québec H3A 3C7. *Born:* Montréal, Québec, August 25, 1946; son of Paul and Constance (Beaulac). *Educated:* Collège de Saint-Laurent, diploma, 1966; Université de Montréal, law degree, 1969. *Career:* Lawyer, Beaulé et Associés, Montréal, 1970–74; various management positions, Québec public administration, Québec City, 1974–81; Legal Advisor, Caisse de dépôt et placement du Québec, Montréal, 1981; Legal Affairs Director, 1982; Senior Vice-President, Legal and Corporate Affairs, 1983; Senior Vice-President, Legal and Corporate Affairs and Real Estate Investments, 1986; Senior Vice-President, Caisse Real Estate Group, 1993; Chief Operating Officer, 1995; Chairman of the Board and Chief Executive Officer, 1995–. Called to the Québec Bar, 1970. Member: Board of Trade of Metropolitan Montréal; World Economic Forum; Montréal council for international relations; French chamber of commerce in Canada; Leaders' Networking Group of Québec; Employment forum; Québec-Japan Business Forum; Governor: junior chamber of commerce association of Québec; junior board of trade of Montréal. Co-author of *L'Éthique au quotidien*, Éditions Québec/Amérique, Montréal, 1990. Member, Amnesty International. *Married*: Has three children (Louis-Martin, Jean-François, and Valérie) and six grandchildren. *Clubs:* Mount Stephen, Montreal.

Scraire, Jean-Claude
Président du conseil et Directeur général, Caisse de dépôt et placement du Québec (1965). 1981, avenue McGill College, Montréal, Québec H3A 3C7. La Caisse est un gestionnaire de portefeuille qui investit les fonds qui proviennent de caisses de retraite, de régimes d'assurance et d'organismes publics québécois. Actif de 62,4 milliards de dollars au 30 juin 1997 (à la valeur marchande); plus grand gestionnaire de fonds publics et plus grand investisseur boursier au Canada; 20% des placements aux États-Unis, en Europe et en Asie. *Né à:* Montréal, (Québec), le 25 août 1946; fils de

Paul et Constance (Beaulac). *Études:* Collège de Saint-Laurent, Bac. ès Arts, 1966; Université de Montréal, licence en droit, 1969. *Carrière:* avocat de pratique privée, Beaulé et Associés, Montréal, 1970-74; différents postes de direction, Administration publique du Québec, (Québec), 1974-81; conseiller juridique, Caisse de dépôt et placement du Québec, Montréal, 1981; directeur, Affaires juridiques, 1982; premier vice-président, Affaires juridiques et institutionnelles, 1983; premier vice-président, Affaires juridiques et institutionnelles et Placements immobiliers, 1986; premier vice-président, Groupe immobilier Caisse, 1993; chef de l'exploitation, 1995; président du conseil et directeur général depuis 1995. Admis au Barreau du Québec, 1970. Membre de la Chambre de commerce du Montréal métropolitain; du Conseil des relations internationales de Montréal; de la Chambre de Commerce Française au Canada; du Cercle des chefs mailleurs du Québec; du Forum pour l'emploi; du Forum des gens d'affaires Québec-Japon; Gouverneur du Regroupement des Jeunes Gens d'Affaires du Québec et de la Jeune Chambre de commerce de Montréal. Co-auteur de *L'Éthique au Quotidien*, Éditions Québec/ Amérique, Montréal, 1990. Membre d'Amnistie internationale. *A épousé:* Père de trois enfants (Louis-Martin, Jean-François et Valérie). *Clubs:* Mount Stephen, Montréal.

Seaman, Daryl Kenneth, O.C., B.Sc., LL.D.

Co-Founder, Bow Valley Industries Ltd. (est. 1962). 500, 333 - 5th Avenue SW, Calgary, Alberta T2P 3B6. Chairman and President, Dox Investments Inc., a private investment company. Director: Tetonka Drilling Inc.; Bow Valley Energy Ltd.; Far West Mining Ltd.; Alberta Basic Industries Ltd.; Abacan Resource Corporation; Canadian Chemical Reclaiming Ltd.; Potash Corporation of Saskatchewan; Renaissance Energy Ltd.; Encal Energy Ltd. Founding Director, Vencap Equities Alberta Ltd. Co-Owner and Director, Calgary Flames Hockey Club. *Born:* Rouleau, Saskatchewan, April 28, 1922; son of the late Byron L. Seaman of South Dakota and Mae (Patton) Seaman of Nebraska. *Educated:* public and high schools, Rouleau, Saskatchewan; University of Saskatchewan, B.Sc. (Mechanical Engineering). Honorary Life Member, Association of Professional Engineers, Geologists and Geophysicists. Governor, Olympic Trust of Canada and Chairman, Alberta Division, 1984–88; Co-Chairman, Team Petroleum Olympics Fund, 1987–88; Chairman, University of Saskatchewan Engineering Expansion Fund, 1969–72; Calgary Chairman, University of Saskatchewan, National Corporations Committee, 1977–81; Member: University of Saskatchewan Geological Sciences Fund Committee, 1984–87; Calgary Committee, Engineering Advancement Trust, University of Saskatchewan, 1986–88; 1980 Calgary Sports Advisory Committee; Royal Commission on the Economic Union and Development Prospects for Canada, 1983–85; appointed Governor, Hockey Canada Foundation, 1979; Honorary Chairman, The Western Heritage Centre Society. RCAF Pilot, Flying Officer, 1941–45; operations with 500 Squadron RAF in North Africa and Italy; North Africa, 1943, awarded Government of France Citation. *Honours:* Frank Spragins Award, Association of Professional Engineers, Geologists and Geophysicists, 1985; McGill Management Achievement Award, 1985; Honorary Doctor of Laws, University of Saskatchewan, 1983; Saskatchewan Oil & Gas Industry Hall of Fame, 1989; Officer, Order of

Canada, 1993; Paul Harris Fellowship Award (Rotary Club), 1993; Honorary Doctorate of Laws, University of Calgary, 1993. *Married*: Michelle Jurak; has four children (Robert, Kenneth, Gary and Diane). *Clubs:* Ranchmen's; Earl Grey Golf; Calgary Petroleum; Calgary Golf and Country; University of Calgary Chancellor's; Royal Air Force. *Recreations:* ranching, golf, hunting and skiing. Progressive Conservative. United Church of Canada. *Residence:* R.R.#8, Calgary, Alberta T2J 2T9.

Sexton, The Honourable Mr. Justice, J. Edgar, Q.C., LL.B., B.Sc., P.Eng. Judge, Federal Court of Appeal (1998–), Supreme Court of Canada Building, Ottawa, Ontario K1A 0H9. Former Chairman and Senior Partner, Osler, Hoskin & Harcourt (1978–98), Barristers and Solicitors. P.O. Box 50, First Canadian Place, Toronto, Ontario M5X 1B8. Director: Irving Oil Limited; Irving Oil Company Limited. *Born:* Ottawa, Ontario; son of the late George Beaumont Sexton, M.D., and Irene (Griffith) Sexton of London, Ontario. *Educated:* Queen's University, B.Sc., 1959; University of Western Ontario, LL.B., 1962. Called to the bar of: Ontario, 1964; New Brunswick, 1979; Alberta, 1985; appointed Queen's Counsel 1978. Member: International Bar Association; American Bar Association; Association of Professional Engineers of Ontario; Queen's University Council. Past Chairman, Municipal Law Section of the Canadian Bar Association; former Director, Advocates' Society; Special Lecturer for the Law Society of Upper Canada; Chairman of Conference on Corporate Litigation; Member of the Faculty at the 150th Anniversary Advocacy Program at Osgoode Hall; Guest Lecturer, Meredith Lectures, McGill University; Guest Speaker, 6th Annual Advocacy Program. Since his call to the bar, his practice has been confined to acting in litigious matters of all types including corporate and securities litigation, anti-trust, municipal, tax and environmental litigation, tort and contract and other commercial disputes, intellectual property matters, railway litigation, engineering and construction issues and accounting and marine disputes. He has acted as arbitrator and Counsel on arbitrations for International Chamber of Commerce. Special Counsel for the Federal Government in anti-trust prosecutions; Counsel to the Inquiry into the Petroleum Industry; Counsel to the Inquiry into the Post Office; Special Counsel for the Federal Government in the Bank Inquiry. Past Director, Society for Educational Visits and Exchanges in Canada. *Honours:* Professional Achievement Award, University of Western Ontario Law Association; Fellow, American College of Trial Lawyers; Listed in London Court of International Arbitration File of Potential International Arbitrators; Member, Panel of Arbitration for American Arbitration Association; Member of The Private Court, Ontario, Commercial Panel; Certified as Specialist in Civil Litigation by Law Society of Upper Canada. *Married*: Rosemary Robinson Black, M.A., LL.B., daughter of Judge John B. Robinson of Haileybury, Ontario, May 9, 1979; has three children (Timothy Edgar, John Christopher and Jennifer Ann), two stepchildren (Stephanie Ann and John Beverley Robinson Black) and three grandchildren. *Clubs:* Toronto; Mid Ocean Club, Bermuda; Brockville Country Club; Antique and Classic Boat Society. *Residence:* 39 Bittern Court, Rockcliffe Park, Ottawa, Ontario K1L 8K9; Thornton Cliff, 275 King St. East, Brockville, Ontario K6V 1E3; Fisher Island, Charleston Lake, Ontario K0E 1B0.

Sexton, Rosemary, LL.B., M.A.
Writer, journalist, lawyer. *Born:* Halleybury, Ontario; daughter of Judge John B. Robinson and Julia (Bridger) Robinson. *Educated:* Laurentian University, B.A., 1968; University of Toronto, B.A. Hons., 1973; York University, M.A., 1976; Osgoode Hall Law School, LL.B., 1976, articled with Holden Murdoch Walton Finlay and Robinson, 1977; called to the Bar of Ontario, 1978. College of Education: high school teachers diploma, 1969; specialist certificate in guidance, 1972; taught secondary school from 1969–72 at new Liskeard Secondary School and West Hill Secondary School in Owen Sound. *Career:* Tax editor for CCH (Canada) Ltd., 1979; Member of Ontario Censor Board, 1979–80; served on boards and committees of following organizations, 1980–87: Wellesley Hospital Auxiliary, Society for Educational Visits and Exchanges in Canada, St. George & St. David P.C. Riding Associations, Toronto Symphony Women's Committee, Toronto Pops Orchestra (president), Family Day Care Services of Metro Toronto (incoming pres.), Arthritis Society (Rosedale branch), Canadian Psychiatric Awareness Committee, Laurentian University; society columnist, The Globe and Mail, 1988–93; author of The Glitter Girls (1993) and Confessions of a Society Columnist (1995) published Macmillan Canada. *Married*: the Hon. Mr. Justice J. Edgar Sexton of the Federal Court of Appeal; son of George Beaumont Sexton, M.D., May 9, 1979; has two children (Stephanie Ann Black (Global television reporter) and John Beverley Robinson Black; stepchildren (Timothy Edgar, John Christopher and Jennifer Ann Sexton); three grandchildren. *Clubs:* Mid Ocean Club, Bermuda; Brockville Country Club; Antique and Classic Boat Society. *Recreations:* golf, boating, skating, cross-country skiing. *Residence:* 39 Bittern Court, Rockcliffe Park, Ottawa, Ontario K1L 8K9; Thornton Cliff, 275 King St. East, Brockville, Ontario K6V 1E3; Fisher Island, Charleston Lake, Ontario K0E 1B0.

Sharkey, Robert J. , F.C.I.A., F.S.A., Ph.D., M.Sc., M.A.
Senior Vice-President and Chief Actuary, Sun Life Assurance Company of Canada, 150 King Street West, Toronto, Ontario M5H 1J9. Chairman: Investment Practice Committee of the Canadian Institute of

ROBERT J. SHARKEY

Actuaries; CLHIA-CIA Task Force on C3-MCCSR Risk Factors; Member: CLHIA Sub-committee on Solvency. *Born:* Ottawa, Ontario, November 17, 1948. *Educated:* Carleton University-Honours B.A., 1970; McGill University, M.Sc., 1972; McGill University, M.A., 1974; McGill University, Ph.D., 1982; Fellow, Canadian Institute of

Actuaries, 1985; Fellow, Society of Actuaries, 1985. *Career:* Joined Sun Life Actuarial Department, 1978; Pensions Actuarial Officer, 1985; Director of Pensions Systems, 1988; Assistant Vice-President, Asset Management, 1989; Vice-President, Asset Management for Canada, 1991; Vice-President, Investments, 1993; Vice-President & Actuary, 1995; Senior Vice-President & Chief Actuary, 1996. *Married*: Charlotte Grace (née Mould); has three children.

Sharp, Isadore
Founder, Chairman, and Chief Executive Officer, Four Seasons•Regent Hotels and Resorts (est. 1960). 1165 Leslie Street, Toronto, Ontario M3C 2K8. *Born:* Toronto, Ontario, October 8, 1931; son of Max and Lena (deceased 1990) (Godfrey) Sharp, both of Toronto. *Educated:* Ryerson Polytechnical Institute, Toronto, graduated with honours in architecture, 1952. *Career:* following graduation, joined his father in the construction business, designing and building residential housing; opened the first Four Seasons Hotel, Toronto, 1961; opened the Inn on the Park (now Four Seasons), Toronto, 1963; opened the Inn on the Park, London, England, 1970. With the acquisition of Regent International Hotels in 1992, Four Seasons•Regent Hotels and Resorts are now the world's leading operator of luxury hotels and resorts. Four Seasons•Regent owns or operates 37 properties in 16 countries. Director: National Terry Fox Run; Terry Fox Humanitarian Award Program; The Council for Canadian Unity; The Bank of Nova Scotia; The Clairvest Group; Planet Hollywood International, Inc.; Member: Board of Governors, Mt. Sinai Hospital; Governors' Council of North York General Hospital; Advisory Board, The Financial Post; Premier's Advisory Committee on Executive Resources, Province of Ontario. *Honours:* Ruth Hartman Frankel Humanitarian Award (1983) for his efforts on behalf of the Canadian Cancer Society; Fellowship, Ryerson Polytechnical Institute (1983); in

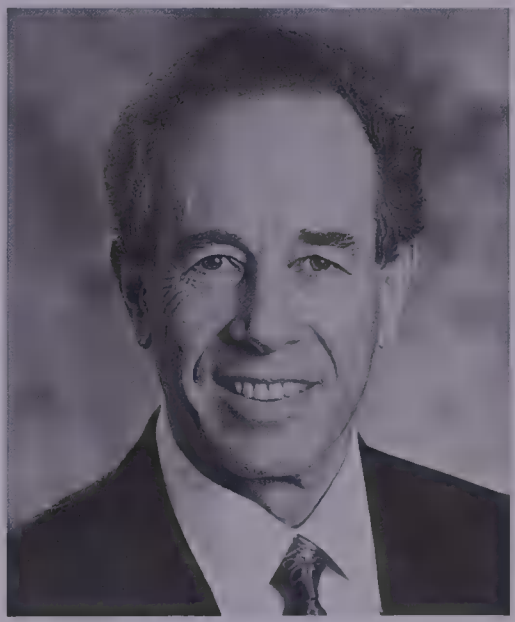

ISADORE SHARP

1988, he was awarded the honour of "Corporate Hotelier of the World" by Hotels & Restaurants International along with The Distinction, Officer de la Confrerie des Amis de l'hotellerie Internationale by the President of the International Hotel Association; he was also honoured in Japan as the only non-Japanese to be appointed to a special advisory council; in 1989, he was chosen to receive the "Distinguished Service Award in International Rehabilitation" by the New York-based World Rehabilitation Fund in recognition of his ongoing commitment to fund research for the cure of cancer through the worldwide Terry Fox Runs; selected "CEO of the Year" by Financial Post maga-

zine and presented award by the Governor General of Canada, 1992; Doctor of Laws, University of Guelph, 1992; appointed an officer of the Order of Canada, 1993; Doctor of Laws, University of Toronto, 1994; Inducted into the Canadian Business Hall of Fame, 1998. *Married*: Rosalie Wise, daughter of Joe and Edith Wise; father of four children (Jordan, Gregory, Anthony and Christopher–deceased, 1978). *Clubs:* York Racquets; Devil's Glen Country. *Recreations:* tennis and skiing. *Residence:* 26 Forest Glen Crescent, Toronto, Ontario M4N 2E8.

Sharpe, C. Richard, C.M., B.A.
Hon. Director, Sears Canada Inc., 222 Jarvis Street, Toronto, Ontario M5B 2B8. Sears Acceptance Company Inc. *Born:* St. Catharines, Ontario, February 11, 1925. *Educated:* St. Catharines, Ontario; University of Western Ontario, B.A. (Honours, Business Administration). *Career:* Joined Simpsons Limited in Toronto in 1950 and continued with Simpsons-Sears Limited upon its formation; held increasingly responsible merchandising assignments including Buyer, Merchandise Manager, General Merchandise Manager, until 1970 when appointed Vice-President, Merchandising; Chairman of the Board and Chief Executive Officer, 1979–89; Chairman, 1989–95. Past Chairman, Retail Council of Canada. Past National Chairman, Junior Achievement of Canada; Member: Advisory Board, Boys and Girls Clubs of Canada; Advisory Council, School of Business Administration, University of Western Ontario; Director: Sir Edmund Hillary Foundation; Junior Achievement of Peel Inc. Served overseas as a pilot with RCAF, 1943–46; Flying Reserve, 1950–55. *Honours:* Member of The Order of Canada; Recipient of the National Retail Merchants Association (USA) International Award, 1987. Fellow of Ryerson Polytechnical Institute, awarded 1988; recipient of the Retail Council of Canada's Distinguished Canadian Retailer Award, 1990; Hon. Colonel 436 Transport Squadron 1992;

C RICHARD SHARPE

Recipient, Canada 125 Medal. *Married*: Peggy Pepler; has one son and three daughters. *Clubs:* Toronto; Toronto Golf; York University; Indian River Plantation Golf & Tennis. *Recreations:* golf, fishing and skiing.

Sharpe, C. Richard, C.M., B.A.
Administrateur honoraire, Sears Canada Inc., 222 Jarvis Street, Toronto (Ontario) M5B 2B8. Société Financière Sears Inc. *Né à:* St. Catharines, Ontario le 11 février 1925. *Études:* St. Catharines, Ontario; Université Western Ontario, baccalauréat spécialisé (administration). *Carrière:* Est entré au service de Simpsons Limitée à Toronto en 1950, a continué au service de Simpsons-

Sears Limitée à partir de sa formation; a aussi occupé des postes de responsabilité croissante dans le domaine de la commercialisation, parmi lesquels, acheteur, directeur de la commercialisation, directeur général de la commercialisation, jusqu'en 1970 où il fut nommé vice-président, commercialisation; fut désigné à la fonction de président du conseil et directeur administratif en 1979, poste qu'il occupa jusqu'en 1989. Président du conseil, 1989–95. Ancien président du conseil d'administration, Conseil canadien du commerce de détail. Ancien directeur national, Jeunes Entreprises du Canada; membre: Conseil consultatif de l'École d'administration des affaires de l'Université Western Ontario; Comité consultatif, Clubs des garçons et filles du Canada; administrateur: Fondation Sir Edmund Hillary; Jeunes Entreprises du Canada de Peel Inc. Service outremer: pilote, Aviation Royale du Canada, 1943–46; Réserve de l'Air, 1950–55. *Honneurs:* Membre de l'Ordre du Canada; Récipiendaire du "Prix international 1987," offert par l'Association nationale des détaillants (É.-U.); membre associé du Ryerson Polytechnical Institute, en 1988; récipiendaire du prestigieux prix "Distinguished Canadian Retailer" 1990, décerné par le Conseil canadien du commerce de détail; colonel honoraire escadron des transports 436 en 1992; récipiendaire d'une médaille Canada 125, 1992. *A épousé:* Peggy Pepler, père de trois filles et d'un garçon. *Clubs:* Toronto Golf; Université York; Indian River Plantation Golf & Tennis. *Loisirs:* golf, pêche et ski.

Shaw, Richard Alan, Q.C., B.Sc., LL.B. Senior Partner, McCarthy Tétrault (est. 1855), Barristers & Solicitors, Patent & Trade-mark Agents. 421-7th Avenue S.W., Suite 3300, Calgary, Alberta T2P 4K9. Email: rshaw@mccarthy.ca Web site: www.mccarthy.ca Tel: 403-260-3636, Fax: 403-260-3501. *Born:* Montreal, Quebec, September 6, 1945; son of Charles Alan and Olive Margaret (née Porter) Shaw. *Educated:* McGill University, Bachelor of Science, 1966 (Great Distinction); University of Toronto, LL.B., 1971. *Career:* Associate, McCarthy Tétrault (successor to McCarthy

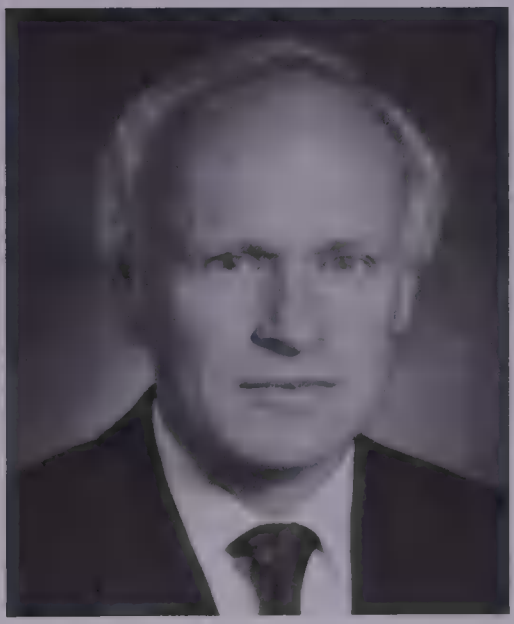

RICHARD ALAN SHAW

& McCarthy), 1973–79; Partner, McCarthy Tétrault, 1979–; Managing Partner, Calgary, 1987–91; Member, National Management Committee, McCarthy Tétrault, 1986–92. Called to the bar of Ontario, 1973; Alberta, 1981; appointed Queen's Counsel, 1992. Member: Law Society of Alberta; Law Society of Upper Canada; Canadian Bar Association; President, Professional Contract Management Association, Calgary Chapter, 1985–87; Executive, Securities Law Subsection, Alberta Branch, Canadian Bar Associa-

tion, 1984–86; Member, Subcommittee, Ontario Branch, Canadian Bar Association on Proposed Business Corporations Act (Ontario), 1980–81; Instructor, Bar Admission Course, Corporate and Commercial Law, Law Society of Upper Canada, 1974–77. Selected papers: "Merger and Acquisition Strategies," paper presented to The Canadian Petroleum Law Foundation, Jasper, Alberta, June 9, 1995; "Strategies in Responding to a Hostile Takeover Bid," paper presented to Insight Seminar on Managing Mergers in the Petroleum Industry, October 2, 1997, Calgary, Alberta; "Initiatives for Improving Security Regulation in Canada – Task Force on Regulatory Efficiencies," paper presented to Insight Seminar on Public Disclosure in the Petroleum Industry, October 27, 1994, Calgary, Alberta Insight Information Inc. *Honours:* 4th in Bar Admission Course (Ontario, 1973); Offices: Corporate Secretary, Canadian Oil Sands Trust; Community: Director and Vice-President, Development, Theatre Calgary. *Married*: Mary Elizabeth (née Tansey), August 7, 1971; has three children (Tara, Ian and Stephen). *Clubs:* Petroleum, Calgary; Willow Park Golf, Calgary. *Recreations:* skiing, tennis and golf. *Residence:* 943 Lake Placid Drive S.E., Calgary, Alberta T2J 4C4.

Siminovitch, Dr. Louis, C.C., Ph.D., D.Sc., F.R.S.C., F.R.S.
Director Emeritus Research, Samuel Lunenfeld Research Institute of Mount Sinai Hospital, 600 University Avenue, Toronto, Ontario M5G 1X5. email: lsimin@mshri.on.ca *Born:* Montreal, Quebec, May 1, 1920; son of Nathan and Goldie (née Wachman) Siminovitch. *Educated:* McGill University, Montreal, B.Sc., 1941; Ph.D. (Chemistry), 1944. *Career:* Previous academic appointments: National Research Council of Canada, Ottawa and Chalk River, Ontario, 1944–47; Canadian Royal Society Fellowship at Institut Pasteur, Paris, France (with Dr. Louis Rapkine), 1947–49;

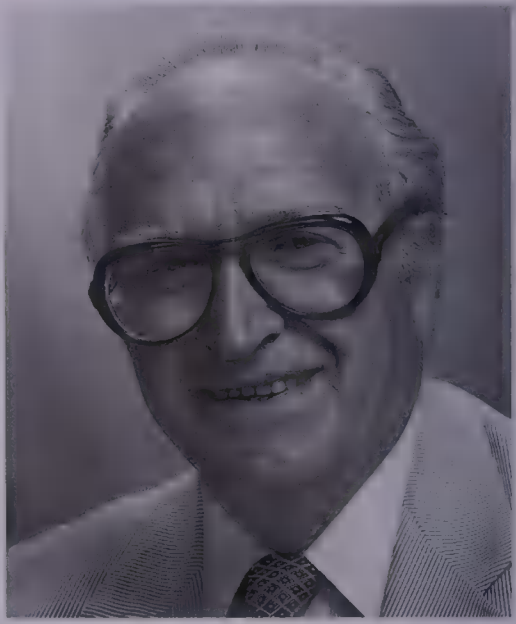

LOUIS SIMINOVITCH

employed by Centre Nationale de la Recherche Scientifique, Institut Pasteur, Paris, France, 1949–53; Fellow, National Cancer Institute of Canada, at Connaught Medical Research Laboratory, University of Toronto, Ontario, 1953–56; Scientist, Division of Biological Research, the Ontario Cancer Institute, 1956–59; Assistant Professor, Department of Medical Biophysics, University of Toronto, 1956–58; Head, Subdivision of Microbiology, Division of Biological Research, The Ontario Cancer Institute, Toronto, 1957–63; Associate Professor, Department of Medical Biophysics, University of Toronto, 1958–60; Professor, Department of Medical Biophysics, Univer-

sity of Toronto, 1960–85; Head, Division of Biological Research, The Ontario Cancer Institute, Toronto, 1963–69; Professor, Institute of Medical Science, University of Toronto, 1968–85; Professor, Department of Medical Cell Biology (renamed Medical Genetics and then Medical and Molecular Genetics), University of Toronto, 1969–85; Chairman, Department of Medical Cell Biology, Faculty of Medicine, University of Toronto, 1969–72; Geneticist-in-Chief, The Hospital for Sick Children, Toronto, 1970–85; Chairman, Department of Medical Genetics, Faculty of Medicine, University of Toronto, 1972–79; Associate Professor, Department of Pediatrics, University of Toronto, 1972–78; University Professor, University of Toronto, 1976–85; Director, Mount Sinai Research Institute (now Samuel Lunenfeld Research Institute), Mount Sinai Hospital, Toronto, 1985–94. Current academic appointments: University Professor Emeritus, Department of Medical and Molecular Genetics, University of Toronto, 1985–; Director of Research Emeritus, Samuel Lunenfeld Research Institute of Mount Sinai Hospital, Toronto, 1994–. Member: Genetics Society of Canada; American Association for the Advancement of Science; Royal Society (London), 1980; Royal Society of Canada, 1965. Author of numerous articles and scientific papers on research developments in genetics, microbiology, virology and cancer research, with other researchers. Editor of numerous scientific journals, magazines and conference proceedings. Previous advisory committee memberships/activities: Dr. Siminovitch has served on advisory committees to: National Cancer Institute of Canada; National Institutes of Health, U.S.A.; National Research Council of Canada; Ontario Council of Health; Canadian Society for Cell Biology; Medical Research Council of Canada; Biological Council of Canada; Province of Ontario Task Force on Grants Review Committee, Joint Research Review, Genetic Services and Advisory Committee on Genetic Services; Canadian Science Writers Association; Provincial Task Force on Health Research Requirements, Province of Ontario, Ad Hoc Committee of Ontario Council of Health; The United Church of Canada; The Ontario Mental Health Foundation; Connaught Committee, University of Toronto; Royal Society of Canada; The Canada Council; Science Council of Canada; Duke University Comprehensive Cancer Centre. Convenor, Panel 5, International Cell Research Organization (ICRO), 1970–85; Member, Board of Directors, National Cancer Institute of Canada, 1975–85, President, 1982–84; Member, Managerial Committee National Breast Screening Study, 1982–91; Member, Board of Directors, Mount Sinai Institute, Mount Sinai Hospital, Toronto, 1975–82; Member, Board of Advisors Clinical Research Institute, Montreal Centre Bioethics, 1976; National Correspondent to the International Council of Scientific Unions (ICSU); Committee on Genetic Experimentation, 1977–85; Member of the Board, Ontario Cancer Treatment and Research Foundation, 1979–93; Member, Executive Committee of the Board, 1991–93; Member, Ad Hoc Cancer Research Committee, 1985–86; Member, Research Committee, 1981–86; Member, Scientific Advisory Committee of the Connaught Research Institute, 1980–84; Member, Alfred P. Sloan Jr., Selection Committee, General Motors Cancer Research Foundation, 1980–81, 1983–84; Member, National Board of Directors of the Canadian Cancer Society, 1981–84; Member, The Research Council, Canadian Insti-

tute for Advanced Research, Toronto, 1982–91; Consultant for Allelix Inc., 1982–87; Chairman, Advisory Committee, 1987–91; Member, Medical Advisory Board of The Gairdner Foundation, 1983–93; Member, External Advisory Board, University of Southern California, Los Angeles, California, 1983–91; Member, Medical Planning Committee, The Arthritis Society, 1983–87; Chairman, Health Research and Development Council of Ontario, Ministry of Health, 1983–86; Member, Faculty Research Committee, University of Toronto, 1984–94; Member Scientific Advisory Board of the Huntington's Society of Canada, 1984–89; Member Hospital/University Research Co-ordinating Committee, University of Toronto, 1985–88; Chairman, Advisory Committee on Evolutionary Biology, Canadian Institute for Advanced Research, Toronto, 1986–93; Member, Advisory Committee for the College of Biological Sciences, Guelph, 1986–90; Member, Subcommittee of the Task Force on the Co-ordination of Cancer Research at University of Toronto, 1987–89; Member, AIDS Study Steering Committee, The Royal Society of Canada, 1987–88; Chairman, Subcommittee on Research, Royal Society Study on AIDS, 1987–88; Honorary President, XVIth International Congress of Genetics, Toronto, 1988; Member, Science-Technology Services Sub-Committee, Science Council of Canada, Ottawa, 1988–89; Member, Advisory Committee on Evaluation of Research, Royal Society of Canada, 1989–92; Chairman, Steering Committee for an evaluation of the MRC Grants Program, Medical Research Council, Ottawa, 1989–91; Member, Dean's Advisory Committee to the Basic Sciences, University of Toronto, 1989–91; Member, Hospital/University Research Co-ordinating Committee, University of Toronto, 1991–94; Present advisory committee membership/activities: Member, Board of Directors, Canadian Weizmann Institute of Science, 1972–; Member, Board of Governors, 1989–; Member, Executive Committee of the Institute of Medical Science, University of Toronto, 1972–; Member, Research Advisory Committee, Baycrest Centre for Geriatric Care, Toronto, 1986–; Chairman, Scientific Advisory Council, 1996–97; Consultant to V.P. Research, 1994–; Co-Chair, Research Advisory Committee, 1994–; Chairman, Scientific Advisory Committee, Rotman Research Institute of Baycrest Centre, 1990–; Member, Board of Governors, 1987–; Chairman, External Advisory Committee of the Loeb Institute for Medical Research, Ottawa, 1987–; Member, Canadian Institute of Academic Medicine, Ottawa, 1992–; Member, Montreal Neurological Institute Advisory Board, 1992–; Member, Scientific Advisory Board, Medical Discoveries Fund, London, 1994–; Special Advisor on Research, Dean of University of Toronto Medical School, 1994–; Member Scientific Advisory Committee of Glycodesign, Toronto, 1995–; Member, Scientific/Medical Advisory Board of Hybrisens Ltd., Toronto, 1995–; Chairman, Program Advisory and Scientific Advisory Committee for the Tanenbaum Chairs, University of Toronto, 1995–; Member, Scientific Advisory Board, Apoptogen, 1995–; Member, Review Panel for Research Resources Program for Medical Scholars, Howard Hughes Medical Institute, 1995; Member, Board of University Medical Discoveries Inc., 1996–; Chairman, Scientific Advisory Board of Bioniche Inc., 1996–; Member, Scientific Advisory Board, Geminex, 1997–; Chairman, Scientific Advisory Board of the Kunin, Lunenfeld Applied Research Unit,

Baycrest Centre for Geriatric Care, 1997–; Member, Neuro Advisory Council, Montreal; Neurological Institute and Hospital, 1997–; Chairman, Scientific Advisory Committee, Phagetech, 1998–; Member, Scientific Advisory Board, Genesense Technologies Inc., 1998–; Member, Scientific Advisory Board, Ottawa General Hospital Research Institute, 1998–; Member of Board, Baycrest Centre for Geriatric Care, 1998–. *Honours:* Honours: McGill University Bursaries, 1938–41; Arts and Science Scholarship, 1939–40; Sir William McDonald Scholarship, 1940-41; Anne Molson Prize in Chemistry, 1941; National Research Council of Canada Studentship and Fellowship, 1942–44; Canadian Royal Society Fellowship, 1947–49; National Cancer Institute of Canada Fellowship, 1953–55; Fellow, Royal Society of Canada (F.R.S.C.), 1965; Centennial Medal, Canada, 1967; University Professor, University of Toronto, 1976; Queen Elizabeth II Jubilee Silver Medal, 1977; Flavelle Gold Medal, Royal Society of Canada, 1978; University of Toronto Alumni Association Award, 1978; Doctor Honoris Causa: Memorial University, 1978; McMaster University, 1978; Fellow, Royal Society (London) (F.R.S.), 1980; Officer of the Order of Canada, 1980; Izaak Walton Killam Memorial Prize, 1981; The Koffler Chair for the Director of the Samuel Lunenfeld Research Institute of Mount Sinai Hospital, 1985; Gairdner Foundation Wightman Award, 1981; Medal of Achievement Award from Institut de Recherches Cliniques de Montreal, 1985; Environmental Mutagen Society Award, Baltimore, Maryland, 1986; R.P. Taylor Award of Canadian Cancer Society-National Cancer Institute, 1986; Companion of the Order of Canada, 1989; The Canadian Society for Clinical Investigation Distinguished Service Award, 1990; Doctor Honoris Causa from: University of Montreal, 1990; McGill University, 1990; University of Western Ontario, 1990; Toronto Biotechnology Initiative Service Award, 1991; The Governor-General's Commemorative Medal for the 125th Anniversary of Canadian Confederation, 1992; Doctor Honoris Causa, University of Toronto, 1995; Inducted into the Canadian Medical Hall of Fame, 1997. *Married*: Elinore Esther Faierman, July 2, 1944 (deceased 1995); has three daughters (Harriet Jane, Katherine Anne and Margo Ruth). *Recreations:* swimming and music. *Residence:* 130 Carlton Street, Suite 805, Toronto, Ontario M5A 4K3.

Simo, Zoltan, B.Sc. Mech. Eng., M.B.A. President, C.E.O., Corporate Director, OMIS Investments Inc., est. 1994, Investment and management company, 2280 Chancery Lane, Oakville, Ontario L6J 6A3. Former President and C.E.O., Tecsyn International, Electrohome Ltd.; President and C.E.O., Chromalox Canada Inc.; Former Chairman, Canadian Standards Association; Director, Shaw Industries; Director, Tecsyn International; Director, Hammond Manufacturing; Director, Autrex Inc; Director, Grandetel Technologies Inc.; Advisory Board Bay Mills Limited; Allan Smart Services. *Born:* Markinch, Saskachewan, on May 3, 1933; son of Mr. & Mrs. Dominic Simo (née Huber). *Educated:* University of Saskatchewan, B.Sc. Mechanical Engineering, 1954; McMaster University, M.B.A., 1971. *Career:* President and C.E.O., Tecsyn International Inc., St. Catharines, 1995–97; President and C.E.O., Electrohome Ltd., Kitchener, 1992–93; Sr. Vice-President, Sharwood and Co., Toronto, 1989–92; President and C.E.O., Chromalox, Toronto, 1973–87. Professional Engineers of Alberta,

Editorial Committee, 1962–64; Professional Engineers of Ontario; Young Presidents Organization (Y.P.O.) Membership Chair-

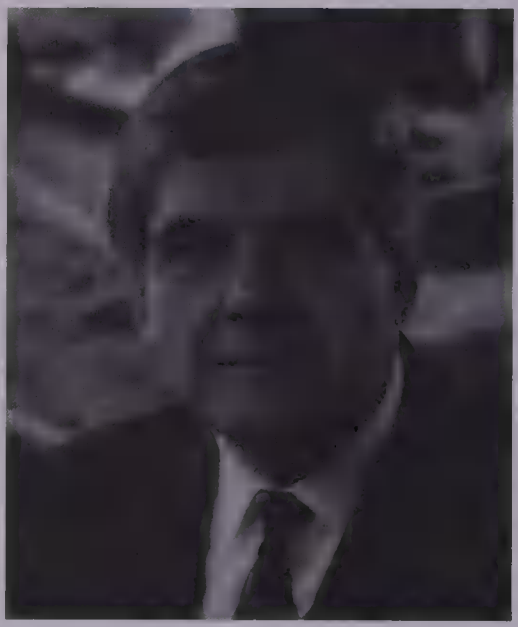

ZOLTAN SIMO

man, 1975–77. Canadian Standards Association; United Way (Appeal); Crippled Children's Hospital. *Married*: Rianne Simo, October 12, 1985; has five children (Connie, Sherry, Zoltan Jr., Jill and Mike). *Clubs:* Club Link, Toronto; Mississauga Club, Mississauga; Board of Trade, Toronto; Boulevard. *Recreations:* Stock market, curling, skiing, sailing, waterskiing and reading. United Church.

Sinclair, Helen K., B.A., M.A.
Founder and Chief Executive Officer, BankWorks Trading Inc., a company acts as an intermediary between the financial services industry and technology suppliers. She maintains a wide network of relationships with financial institutions and their suppliers around the world, and works closely with clients helping them target and tailor their products to different markets. Director of the Toronto Dominion Bank, Canada Brokerlink Inc., McCain Capital Corp., Star Data Inc. and Stelco Inc. *Born:* 1951. *Educated:* Glendon College (York University), Honours B.A. (Economics), 1973; University of Toronto, M.A. (Economics), 1974; Harvard Business School, Advanced Management Program, 1989. *Career:* President, Canadian Bankers' Association, 1989–96; Consultant, J.J. Singer Consulting Economists, 1974–75; Director, Public Affairs, The Canadian Bankers' Association, 1980–85; Senior Vice-President and General Manager, Planning and Legislation, The Bank of Nova Scotia, 1985–88; President, The Canadian Bankers' Association, 1989–96. Board of Directors of the C.D. Howe Institute. Member of the Board, York University.

Sirois, Charles, B.Fin., M.Fin.
Chairman and Chief Executive Officer, Teleglobe Inc., an intercontinental telecommunications company (established 1958). 1000 de la Gauchetière Street West, 24th floor, Montreal, Quebec H3B 4X5. Chairman and Chief Executive Officer: Telesystem Ltd. and Telesystem International Wireless Inc.; Chairman of the Board, MicroCell Telecommunications Inc.; Board of Directors of Hydro-Quebec; École nationale de l'humour; The Canadian Imperial Bank of Commerce; and the Business Council of National Issues; Canadian Information Highway Advisor Council. *Born:* Chicoutimi, Quebec, Mr. Sirois is 43 years old. *Educated:* Quebec Securities Commission, Diploma, 1977; University of Sherbrooke, Bachelor's degree in Finance, 1978; Laval University, Master's degree in Finance,

1979; Honorary doctorates from Université du Québec à Montréal (UQAM) and the University of Ottawa. *Career:* Chief Executive Officer, National Mobile Radio Communications Inc., 1986–88; Chairman of the Board and Chief Executive Officer, National Pagette, Canada's largest paging company, 1986–88; Chairman of the Board

CHARLES SIROIS

and Chief Executive Officer, BCE Mobile Communications, 1988–90; Chairman of the Board and Chief Executive Officer: Telesystem Ltd.; President and Chief Executive Officer, Teleglobe Inc., 1992–; Chairman of the Board, Teleglobe Canada Inc., 1992–. Author of *The Medium and the Muse*, 1995. *Honours:* Order of Canada, 1994. *Married*: Thérèse Dallaire, August 28, 1973; two children (François-Charles and Marie-Hélène). *Clubs:* Saint-Denis, Mount Royal; Montreal; Hermitage, Magog; Quebec Garrison Club, Quebec. Catholic.

Sirois, Charles, B.Fin., M.Fin.
Président du conseil et chef de la direction. Téléglobe Inc., télécommunicateur intercontinental (fondée en 1958), 1000, rue de La Gauchetière Ouest, 24 ième étage, Montréal (Québec) H3B 4X5; président du conseil et chef de la direction, Télésystème Ltée et Télésystème Mobiles International Inc.; président du conseil, MicroCell Télécommunications Inc.; membre du conseil d'administration d'Hydro-Québec, de l'École nationale de l'humour; de la Banque Canadienne Impériale de Commerce et du Conseil canadien des chefs d'entreprise; président de la campagne de financement 1994-99 de l'Université du Québec à Montréal; membre fondateur du Global Information Infrastructure Commission (Washington); membre du Conseil consultatif de l'autoroute de l'information, mis sur pied par le gouvernement canadien. *Né à:* Chicoutimi (Québec), M. Sirois ets âgé de 43 ans. *Études:* Baccalauréat en finances, Université de Sherbrooke, 1978; Maîtrise en finances, Université Laval, 1979; deux doctorats honorifiques, l'un de l'Université du Québec à Montréal et l'autre de l'Université d'Ottawa. *Carrière:* Chef de la direction, National Mobile Radio Communications Inc., 1986–88; président du conseil et chef de la direction, National Pagette, la plus importante société canadienne de radiomessagerie, 1986–88; président du conseil et chef de la direction, Radiocommunication BCE Mobile Inc. 1988–90; président du conseil et chef de la direction, Télésystème Ltée; président et chef de la direction, Téléglobe Inc., 1992–; président du conseil, Téléglobe Canada Inc., 1992–. Auteur de l'ouvrage *Le médium et les muses*, 1995. *Honneurs:* Décoré de l'Ordre du Canada, 1994. *A épousé:* Thérèse Dallaire le 28 août 1973; deux enfants (François-Charles et Marie-Hélène). *Clubs:* St-Denis et Mont-Royal,

Montréal et Hermitage, Magog, et Le Cercle de la Garnison, Québec. Catholique.

Slaight, J. Allan
Chairman, President, C.E.O., and sole shareholder, Slaight Communications Inc., parent company of Standard Broadcasting Corporation Limited, Canada's largest pri-

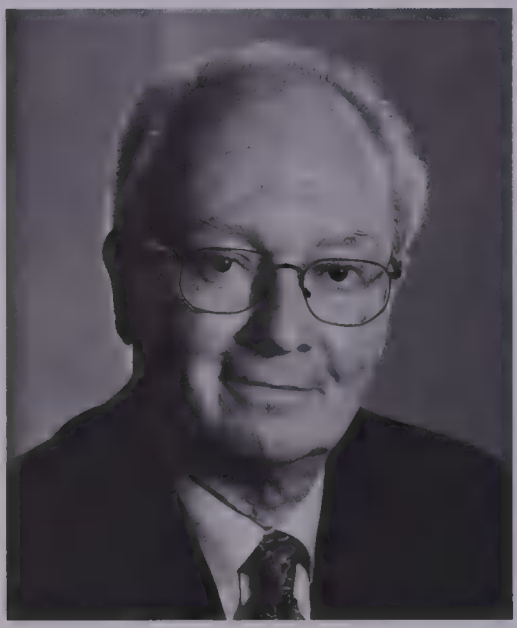

J. ALLAN SLAIGHT

vately owned communications company with approximately 1,250 employees and annual sales approaching $500 million. Chairman, President, Chief Executive Officer and Director, Standard Broadcasting Corporation Limited. 2 St. Clair Avenue West, Toronto, Ontario M4V 1L6. Chairman and Director: Standard Radio Inc.; Video One Canada Ltd.; VTR Video Inc.; Standard Broadcast Productions Limited; Instore Focus Inc.; Director: Command Post and Transfer Corporation. *Born:* Galt, Ontario, July 19, 1931; son of John Edgar and Florence Eileen (Wright) Slaight. *Educated:* Public and high schools Galt, Ontario and Moose Jaw, Saskatchewan; University of Saskatchewan. *Career:* Commenced broadcasting career as news reporter/announcer at CHAB Moose Jaw, 1948; held positions as News Director and General Sales Manager CHED, Edmonton, 1954; Program Director CHUM, Toronto, 1958; Vice-President and General Manager CHUM AM/FM, 1965; President and General Manager, Stephens and Towndrow Co. Ltd., 1967; established Slaight Communications, 1970, to acquire radio stations CFGM, Toronto and CFOX, Montreal. Merged with IWC Communications Ltd., 1973; Chairman and President, IWC (now Slaight Communications Inc.), 1973; Chairman, President and Chief Executive Officer, Global Television Network, 1974–77; Acquired Standard Broadcasting Corporation Limited in 1985. Trustee, Women's College Hospital, 1978–82; Director: United Way of Greater Toronto, 1979–87 (Campaign Chairman, 1985; Vice-Chairman, Communications, 1983–84); Shaw Festival, 1982–88 (Chairman, 1985–86); Festival of Festivals, 1989–93. Has three children (John Gary, Gregory Allan and Jan Marie Tasker); remarried: Emmanuelle Gattuso, July 17, 1995.

Sleeman, John
Chairman, President & C.E.O., Sleeman Breweries Ltd., *Born:* July 2, 1953. Toronto, Ontario *Career:* Built and ran British Pub in Oakville with partners (1977–79); Partner in The Imported Beer Company (1979–92) A financially successful National Business with offices and distribution centres in Newfoundland, Nova Scotia, Montreal, Toronto, Edmonton and Vancouver serving all Canadian provinces. Sold business in 1991. Restarted original

business with original patent, bottles, labels and recipes, brewing capacity was approximately 250,000 HL (1985). President & C.E.O. Sleeman Brewing & Malting Co. Ltd. (1985–96); Present: Member,

JOHN SLEEMAN

Young Presidents Organization (1993); Past Chair, Brewers Association of Canada, (1996),(Chair Nov. 1994–Nov. 1996); Director of Brewers Retail (1996); Director of British Canadian Chamber of Trade and Commerce (1996); Chairman, President & C.E.O. of the new Sleeman Breweries Ltd. (1996). *Honours:* "Outstanding Business Achievement Award," 1991; award for being in "Top 100 Entrepreneurs," 1995, 1996; award for "50 Best" Managed Private Companies," 1995; Mayor's Award for recognition of community contributions, 1997. Monde Selection awards for: Silver Creek Lager, 1992; Cream Ale, 1992; Original Dark, 1994; Premium Light, 1995. John Sleeman (great-great grandfather), arrived from England 1834. George Sleeman (great grandfather), Mayor of Guelph, Sleeman Breweries (1836-1930), 1 in St. Catharines, 2 in Guelph, 1 in Barrie. Annual capacity approximately 100,000 HL. Distributed products throughout Ontario, Quebec and adjoining States. George A. Sleeman (grandfather), moved to Ottawa, worked in Houses of Parliament. Warren Sleeman (father) Trained Navigator W.W. II. *Married*: with 2 daughters, 19 and 23 years; 2 sons, 2 and 5 years. *Residence:* Ottawa (1953–75); Nottingham, England (1975–76); Mississauga (1976–96); Oakville (1996–).

Slipp, George W.
Chairman and Chief Executive Officer, Peace Bridge Duty Free Inc. (est. 1986). P.O. Box 339, Peace Bridge Plaza, Fort

GEORGE W SLIPP

Erie, Ontario L2A 5N1. President, Woodstock Duty Free Shop Inc. (est. 1985), Woodstock, New Brunswick. President: Meduxnekeag Investments Ltd., Woodstock, New Brunswick. *Born:* Woodstock, New Brunswick, June 5, 1933; son of G.W. Slipp. *Educated:* Woodstock High School; Rothesay Collegiate School; Dalhousie University, Ph.C., Diploma in Pharmacy, 1955. *Career:* President, Newnham and Slipp Pharmacy, Ltd., Woodstock, New Brunswick, 1955–85; President, Meduxnekeag Investments Ltd.; President, Northern Carleton Pharmacy Ltd., Florenceville, New Brunswick, 1977–81; President, Meduxnekeag Developments Ltd., Woodstock, 1983–87; President, Woodstock Duty Free Shop Inc., 1985–; Chairman, Peace Bridge Duty Free Inc., 1986–. Affiliate, School of Management, State University of New York at Buffalo, 1989–; President, Frontier Duty Free Association, 1988–90; President, New Brunswick Pharmaceutical Society, 1982–83. University Alumni Chairman, Campaign for Dalhousie Pharmacy Endowment Fund, 1985; Chairman, Woodstock 60th Anniversary Committee, 1979–85; President, Carleton Manor Nursing Home, 1978–79; President, Cancer Society, 1972–77; President, Woodstock Rotary Club, 1962–63; Master, Woodstock Masonic Lodge, 1962–63. *Honours:* International Duty Free Award "Best Marketing Campaign-Retailer," Cannes, France, 1989; Meritorious Service Award, Canadian Pharmaceutical Society, 1985; "Bowl of Hygeia" Award for outstanding community service and contribution to the field of pharmacy, 1981. *Married*: Barbara G. Kelly, June 28, 1961; has three children (David, Mark and John). *Clubs:* Miramichi Salmon, Doaktown (New Brunswick); Cherry Hill, Ridgeway, Ontario; The Oaks, Sarasota, Florida. Fraternity: Phi Delta Theta. *Recreations:* golf and salmon fishing. Anglican (Warden, St. Luke's Anglican Church, 1969–71). *Residence:* 1755 MacDonald Drive, Fort Erie, Ontario L2A 5M4; The Oaks, 236 St. James Park, Osprey, Florida, U.S.A. 34229.

Sloan, Jr., Hugh W., A.B.
Deputy Chairman of the Board, Woodbridge Foam Corporation (est. 1978).

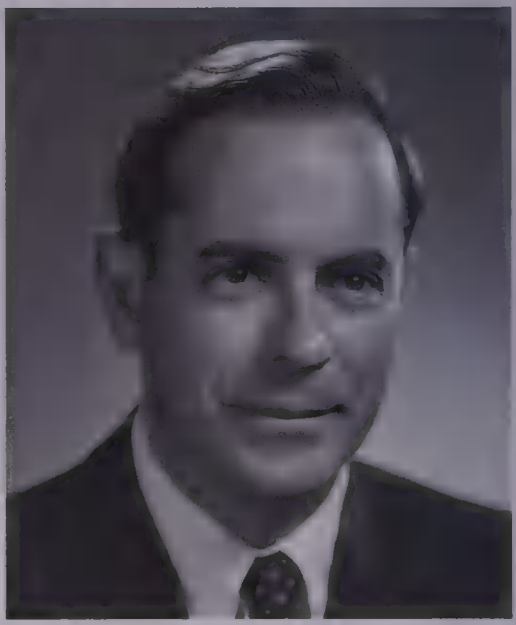

HUGH W. SLOAN JR.

2500 Meijer Drive, Troy, Michigan 48084, U.S.A. Director: Cartex Corporation; Woodbridge Foam Corporation; Woodbridge Sales and Engineering Inc.; Manufacturers Life Insurance Company; Schneiders Corporation; Junior Achievement of Canada; American Society of Employers, The Beaumont Foundation;

Birmingham Community House; Board of Trustees, Princeton University. *Educated:* Lower Canada College, Montreal; The Hotchkiss School, Lakeville, Connecticut; The Aldenham School, Hertsfordshire, England; Princeton University, A.B. Honors degree in History, 1963. *Career:* held several management positions with the National Republican Party in the United States, 1965–68; joined the staff of former U.S. President, Richard M. Nixon, 1968, holding posts as a Staff Assistant to the President at the White House, and Treasurer of the President's Re-election Campaign; joined The Budd Company of Troy, Michigan, 1973; after serving in several executive positions with the parent firm, was named President and General Manager of Budd Canada Inc., 1979; joined the Woodbridge Group of Companies on October 1, 1985. Member: World Presidents' Organization; Michigan Bi-lateral Trade Team – Canada; Advisory Council, Canada–U.S. Business Association. Former Director: Budd Canada Inc.; Dominion Life Assurance Company; Bank of Montreal Realty Inc.; Budcan Holdings, Inc.; Phillips Temro, Inc.; Brampton Engineering, Inc.; Woodbridge Finance Inc.; Past Chairman, Automotive Parts Manufacturers' Association of Canada (APMA); Past President, Automotive Market Research Council (AMRC); Former Chairman of the Chief Executive Officers Council, Conference Board for Western Ontario; Former Director: Manufacturers Life Capital Corp. Inc. Conservative Business Association of Kitchener-Waterloo; Kitchener-Waterloo Art Gallery; Junior Achievement of Kitchener-Waterloo; the Kitchener-Waterloo Community Development Committee (ILAP); Former Member, Board of Governors: University of Waterloo; Hotchkiss School Alumni Association. Military Service: Lieutenant, United States Navy, Gunnery and Special Weapons Officer on the USS Mount Baker, 1963–65. *Honours:* Recipient of the Outstanding Business Leader Award from Wilfrid Laurier University, 1987. *Married*: Deborah Murray; has four children (Melissa, Peter, Jennifer and William). *Recreations:* golf, tennis and skiing.

Smily, Elizabeth Marion, N.S., S.F.C.A., C.P.S., F.R.S.A.
Professional Portrait Painter. email: cdn_portrait_society@bc.sympatico.ca Art Historian, The Canadian Portrait Society; Illustrator, The Canadian Portrait Society;

ELIZABETH MARION SMILY

Author, The Canadian Portrait Society. *Born:* Shipley, Yorkshire, England on June 15, 1918. Daughter of John Wolf and Marion Clegg. *Educated:* Attended

Heatherley's private school for drawing and painting under Frederick Whiting, Bernard Adams and Paul Dury (1937). Royal Academy Schools for drawing and painting under Sir Walter Russell (1938, 1946–49) *Career:* Opened studio, Chelsea, England, (1950); Exhibition: One Man Show–The Studio Club, Picadilly Circus, London, England, (Oct. 21, 1950); Private Art Instructor, Vancouver, North and West Vancouver, (1970–); Elected full-member of the Federation of Canadian Artists, (1979); Art Instructor, Capilano College, North Vancouver, B.C., (1980–83); Exhibition: One Man Show–Theater People, West Vancouver, BC, (1981); Publication: Chemainus, A Celebration of Canadian Heritage–The Little Town That Did!, (1986); Federation of Canadian Artists Visiting Art Instructor Port Alberni Art Gallery, Vancouver Island, (1988); Elected second woman President of the Federation of Canadian Artists, (1989/90, 1990/91), Vice President, (1991/92); Founding Member of the Canadian Portrait Society, (CPS), (1996). *Work:* Judy, (Exh. Royal Drawing Society, Awarded Teacher's Prize for best Drawing,1932), (priv. coll. USA), 1980; Circus Mule, (priv. coll. USA, 1983), 1936; Grandpa Wolf, (coll. the artist), 1937; Phoebe Dickinson, (Exh. Royal Academy, 1938), 1938; Nadine Hay-Walker, (Exh. Royal Academy, 1938), 1938, (coll. Mrs. Hay-Walker, England) 1938; Portrait of My Father, (coll. the artist), 1938; Male Nude with Shot Putt, (Exh. National Society, 1940), (Babiuk Coll. BC, 1996) 1938; Boxing Booth, (Exh. Royal Academy, 1938), (coll. Montreal Men's Press Club, Canada, 1958), 1938; Portrait of Queen Victoria, (priv. coll. London, England), 1938; Self Portrait with Tigger, (Exh. National Society, 1940), 1940; Officer's Wife, (coll. the subject), 1944; Self Portrait with Palette, (coll. Frances Smily, New York, New York, USA), 1947; Maurice Chevalier–The Entertainer, 6 works, (coll. the late Maurice Chevalier, priv. coll. USA) c. 1948; Lieut. Nicos Stathakis, Greek Naval Attache, London, (coll. Capt. Nicos Stathakis, England), 1949; Actor Anthony Davies, (coll. Mr. Anthony Davis, London, England), 1949; The Honourable Mrs. Geo. O'Brien, (coll. author H.V. Morton, London, England, priv. coll); Portrait of Peggy, (priv. coll. London, England), 1949; Nude Woman, (priv. coll.), 1949; Actress Lana Morris, (coll. Mrs. Corrine Morris, England), 1949; Rosey, (priv. coll.), 1949; Phyllis Woolford, Caribbean Beauty Queen 1947, (priv. coll.), 1949; The Dressing Room, (coll. actress/author Contesse de la Fere), 1949; Mr. Dominic Rizzio, Model for the Eros Statue, Picadilly Circus, (coll. sculptor, the late Mr. Barney Seale, priv. coll. London, England), 1949; The Model, (priv. coll.), 1949; Susan, (Exh. Montreal Museum of Fine Arts, 1965), (coll. the artist), 1950; Portrait of actress Marlene Dietrich, (coll. the late Marlene Dietrich, priv. coll. USA), 1950; Portrait of actor Jimmy Stewart, (priv. coll. London, England), 1950; War Heroine-Odette Churchill, (coll. Imperial War Museaum, England, 1997), 1950; Portrait of actor Trevor Howard, (coll. the late Barney Seale, priv. coll), 1950; Oba of Benin-King of Nigeria, (priv. coll., England), 1950; Ohan Akenzua-Eighth Wife of King of Nigeria, (priv. coll. England), 1950; A Queen of Nigeria, (priv. coll., England), 1950; Actress Glynis Johns, (priv. coll. England), 1950; Head of a Deer, (coll. the late Mr. & Mrs. A. Del-

son, Capetown, South Africa, priv. coll., South Africa), 1950; Poole, (coll. the late Duchess of Argyle, England, priv. coll. England), 1950; Sleeping Cat, (coll. the late Trevor Howard, Helen Cherry, USA), 1950; Prize Poodles, (coll. Frances Smily, New York, New York, USA), 1950; Yehudi Meowing, (coll. the artist), 1950; Coco the Clown, (priv. coll.), 1950; Nigerian King, Oba of Benin, (priv. coll., England), 1950; Portrait of a Child, (priv. coll.), 1950; The Honourable Mrs. George Pearkes, Minister of Defense, (coll. The Pearkes Family), 1953; The Ballet Dancer, (priv. coll., Quebec), 1954; Mr. Justice St. Jacques, Quebec Superior Court, (coll. The St. Jacques Family, Quebec), 1954; Soho Restaurant, (coll. Shirley Franklin, Van. BC., c. 1983), 1954; Portrait of Louise, (Exh. Federation of Canadian Artists, c. 1970s), 1963; Mr. Justice O'Hearn, Attorney General of Nova Scotia, (coll. Halifax Courthouse, Nova Scotia), 1964; Exhibition: One Man Portrait Show, Gallery House Sol, Georgetown, ON, 1965; Mexican Market, (coll. The Corbet Collection of Canadian Women Artists, 1996), 1972); Francis 14, (Exh. Federation of Canadian Artists, 1973), (coll. the artist), 1970, Snow in the Properties, (coll. the artist), 1973; The Letter, (Exh. Federation of Canadian Artists c. 1970's), (coll. the artist), 1973; Evening By The Thames, (Exh. Federation of Canadian Artists, 1975), (priv. coll., Canada), 1975; Illustrated Novel, "Kufu the Wonder Cat," Author Dame Anita Lever, 1975; Cian in a White Dress, (Exh. Federation of Canadian Artists, 1976), (coll. the artist), 1976; Portrait of Fran, (Exh. Federation of Canadian Artists c. 1970's), (coll. the artist), 1978; The Hat, Diploma work for the Federation of Canadian Art, (coll. the artist), 1979;The Lady in Lace, (priv. coll. Vancouver, B.C.), 1980; The Warden Children, (coll. The Canadian Commissioner to Hong Kong, Hong Kong), 1980; Joshua, (coll. the artist), 1980; Secretariat, (coll. the artist), 1980; The Italian Count, (priv. coll. Vancouver, BC), 1980; Portrait of Peter and Joanne McLaughlin, (coll. The Trade Commissioner to Hong Kong, Mr. & Mrs. McLaughlin, Hong Kong), 1980; Ted and Elspith Taylor, (coll. The Senior Superintendent of The Royal Hong Kong Police, Mr. & Mrs. Taylor, Hong Kong), 1980; The Carpenter, (coll. Federation of Canadian Artists, Permanent coll., 1981), 1981; Peter Haworth, (priv. coll.), 1981; Stage Actress Alicia Ammon, (coll. Jack Ammon, 1981), 1981; Actor Jack Ammon, (coll. Jack Ammon, 1981), 1981; Sam Payne, (priv. coll.), 1981; Actor Robert Clothier, (coll. the artist), 1981; Artist Dave MacLagan FCA, (coll. the artist), 1981; Actress Barbara Tremain, (coll. the late Mrs. Barbara Tremain, priv. coll.), 1981; Actor Betty Philips, (coll. the artist), 1981; Portrait of artist Jack Smith (Royal Water Colour Society, London, England), (coll. the artist), 1981; Portrait of a Friend, Ruth Anderson, (Royal Water Colour Society, London, England), (coll. the late Mrs. Ruth Anderson, Anderson Family), 1981; Director Jackson Davies, (coll. the artist), 1981; Portrait of Tony Grove, (coll. the Grove Family), 1982; Justice W.E. MacLong, (coll. Justice & Mrs. W.E. MacLong, Vancouver, B.C.), 1983; Mozart, (Exh. Federation of Canadian Artists c. 1984), (coll. the artist), 1983; Anthony Elliot-Premier Chellist, (coll. Mr. Anthony Elliott), 1984;Dr. James B. Rhodes, Archivist of the United States of America National Archives, (coll.

United States of America National Archives,Washington, DC, USA), 1986; African Beauty, (The Corbet Collection of Canadian Women Artists, 1996), 1986; First White Child Born in Chemainus, Chemainus mural, Chemainus, Vancouver Island, BC, 1986; Young Girl, (Exh. Alderson's Galleries, Vancouver, 1986), (coll. the artist), 1986; African Woman with Baskets, (Exh. Federation of Canadian Artists, 1987, Harrison Galleries, Ferry Building Gallery), (coll. the artist), 1987; Lady from Uganda, (Exh. Federation of Canadian Artists, 1987, Harrison Galleries, Ferry Building, Gallery), (coll. the artist), 1987; Mayor Walter Browning, (coll. The Browning Family, BC), 1988; Peachtime, (Exh. Federation of Canadian Artists, 1989), (coll. the artist), 1989; Champagne and Strawberries (Exh. Federation of Canadian Artists, 1989, Harrison Galleries, Ferry Building Gallery, Harmony Arts Festival, 1996), (coll. the artist), 1989; Pearls, (Exh. Federation of Canadian Artists, 1989, Harrison Galleries, Ferry Building Gallery), (coll. the artist), 1989; Pensive, (Exh. Federation of Canadian Artists, 1989, Harrison Galleries, Ferry Building Gallery), (coll. the artist), 1989; Portrait of Entrepreneur Murray Goldman, (coll. Mr. Murray Goldman), 1991; Actress Frances You, (Coll. Frances You, New York, New York, USA), 1992; Lisa, (Exh. Harrison Galleries, 1992), (coll. the artist), 1992; Religion, (Exh. Queen's Gallery, 1994), (priv. coll. USA, 1997), 1993; Maria, (coll. the artist), 1993; West Vancouver Mayor, Mark Seger, (coll. the artist), 1994; Wide-Eyed Little Boy, (The Corbet Collection of Canadian Women Artists), 1996; Portrait in Blue, acquired by the Queen Mother on the occasion of Her Majesty's 96th Birthday, (coll. Her Majesty Queen Elizabeth The Queen Mother, The Royal Collection, Clarence House, London, England), 1996; Portrait of Christian Cardell Corbet, PCPS, FRSA, (coll. The Corbet Collection of Canadian Women Artists, Exh. Federation of Canadian Artists, 1997 and Ferry Building Gallery, 1997), 1996; Elizabeth Smily, NS, SFCA, CPS, FRSA–Special Collection, (The Corbet Collection of Canadian Women Artists); Prelude to Summer, Mural (priv. coll. New York, New York, USA), 1997; Portrait of a Lady–Louise, (priv. coll. BC), 1997. Patron To: Vanc Symphany, Lions Gate Hosp, Variety Club, General Hosp, Hadassah Bazaar, Big Brothers. Land Army (1939–40); Civil Defense (1940–42); Elected Member of the National Society, London England (1940); Elizabeth Wolf–Subject of World War 2 recruiting poster, England, subject of World War 2 film documentary c. 1990), 1941; ATS (1942–44); Auxilary Teretorial Service "ATS", 1942–46. *Honours:* Lord Leverhulme Award for Best Student in Painting; Recipient of the 2nd Annual FANS Award, (1996). Ref. Listings: National Gallery of Canada; National Archives of Canada; Vancouver Art Gallery; Montreal Museum of Fine Art; West Vancouver Museum of Fine Art; West Vancouver Museum and Archives; West Vancouver Library; North Vancouver Museum and Archives; The Corbet Collection of Canadian Women Artists; Dictionary of Canadian Artists, Volume 8 (forthcoming edition), authorized by Colin S. MacDonald; Jessie Faunt Award, West Vancouver Sketch Club, 1976/77; Hon. Life Member, West Vancouver Sketch Club, 1993; Invita-

tional Exhibition, Ferry Building Gallery, West Vancouver, B.C., 1997; Founding Member of Canadian Portrait Society, 1996; Recipient of "Induction Medal–Canadian Portrait Society Founding Member," sculptor: Cristian Corbet, 1998; Exhibition, "Elizabeth Smily–A 70 Year Retrospective" web site, first Canadian woman artist to show a complete retrospective on the internet, Federation of Canadian Artists Gallery, Vancouver, B.C., Nov. 30–Dec. 6, 1998; Long Service Medal. Great great grand-father, John Blenrinsop, born 1831, Patented Double Cylinder Locomotive Engine 1811. The first steam loco to be mass produced. Ran on toothed RR tract between Leeds and Middleton. *Married*: Owen Powell Smily, 1951(widow); has 3 children (Caryl Mary McKay, Susan Elizabeth Smily, Frances Smily Atlas). *Recreations:* Dog walking. Unitarian.

Smith, Robert Alexander, Q.C.
Founding Partner, Smith Lyons (est. 1962), Barristers and Solicitors. Suite 5800, Scotia Plaza, 40 King Street West, Toronto, Ontario M5H 3Z7. *Born:* Montreal, Quebec, June 10, 1928; son of Alexander Guthrie and Agnes Boyce Smith, both of Montreal. *Educated:* Westmount High School; Dalhousie University, Halifax, Nova Scotia, B.A.; LL.B. Read law with the Honourable Gordon S. Cowan, former Chief Justice of the Supreme Court of Nova Scotia; 1952; called to the bar of: Nova Scotia, 1953; Ontario, 1953; appointed Queen's Counsel 1964. Member: Law Society of Upper Canada; Fellow of the American College of Trial Lawyers; Member: The Advocates Society of Ontario; Defence Research Institute; The Federation of Insurance and Corporate Counsel; Associate Member, American Bar Association. *Married*: Joan Elizabeth Myrden, daughter of James Myrden, May 10, 1951; has three children (Robert Bruce, James Stuart and

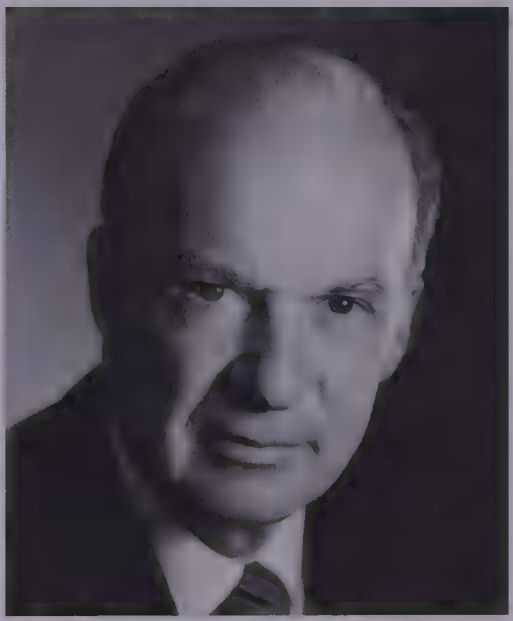

ROBERT ALEXANDER SMITH

David Alexander). *Clubs:* York Downs Golf and Country (Former Director and President); Osler Bluffs Ski (Former Director). Phi Delta Theta (President 1951). *Recreations:* skiing, golf, tennis and sailing. United Church of Canada. *Residence:* 3 Concorde Place, Apt. 1005, Don Mills, Ontario M3C 3K7.

Smith, Sr., Stuart Henry Byers, B.A., C.A.
Executive Vice-President, Oxford Properties Group Inc. President, Oxford Properties, Inc., real estate development and properties management. 120 Adelaide Street West, Suite 1700, Toronto, Ontario

M5H 1T1. email: ssmith@oxfordproperties .com web site: www.oxfordproperties.com Tel: 416-865-8368, Fax: 416-868-0701. *Born:* Montreal, Quebec, August 29, 1945; son of the late Carl Henry and the late Gertrude Ann (Byers)Smith. *Educated:* Royal York Collegiate Institute; University of Western Ontario, B.A. 1969; University of Toronto, C.A. 1972. *Career:* Executive Vice-President, Oxford Properties Group Inc., 1989–; President, Oxford Properties, Inc. (U.S.), 1989–;

STUART HENRY BYERS SMITH SR.

Touche Ross & Co., Toronto, 1969–72; President, Shipp Corp. Ltd., Mississauga, 1972–89; Governor-Emeritus, Appleby College 1997; Board of Governors, Credit Valley Hospital; Past Chairman, Urban Development Institute of Canada and Ontario, Junior Achievement of Peel, Mississauga Hospital, Advisory Committee of Sheridan College Nursing; Director-At-Large, Junior Achievement of Canada 1986–87; Member, Credit Valley Hospital Resources Committee and Strategic Planning Committee, Chief Executives' Organization, World Presidents' Organization, XPO, Canadian Institute of C.A.'s, Ontario Institute of C.A.'s, the Urban Land Institute (U.S.); Director, Advisory Board, City Buick Pontiac Cadillac Ltd., Account Executive, United Way of Greater Toronto 1997. *Married*: Wendy Patricia Burk, daughter of the late Stanley John and Lauleta Burk, June 27, 1968; has three children (Kimberley Garston, Stephanie and Stuart Jr.). *Clubs:* Mississauga Golf and Country; Muskoka Lakes Golf and Country; The Fitness Institute. *Recreations:* skiing, boating, golf. *Residence:* 2233 Shardawn Mews, Mississauga, Ontario L5C 1W6.

Solursh, John Martin, LL.B.
Partner, Blake, Cassels & Graydon, Barristers & Solicitors, Patent & Trade-mark Agents. Offices in Toronto, Vancouver, Calgary, Ottawa and London, England. P.O. Box 25, Commerce Court West, Toronto, Ontario M5L 1A9. *Born:* Toronto, Ontario November 9, 1945; son of Dr. Coleman B. Solursh and Mrs. Zelma Solursh. *Educated:* Faculty of Law, University of Toronto (Third Year Gold Medalist), LL.B., 1968. *Career:* Associate, Blake, Cassels & Graydon, Toronto, Ontario, March 1970–February 1977; Partner, Blake, Cassels & Graydon, March 1977–; Executive Committee, Blake, Cassels & Graydon, 1987–97; Managing Partner, February 1991–January 1995. Called to the bar of Ontario, March 1970. Member: Canadian Bar Association (Ontario) Pension & Benefits Section,

Member of Executive, June 1986–June 1995, Chairman, June 1991–June 1993; Executive Committee of the International

JOHN MARTIN SOLURSH

Pension & Employee Benefits Lawyers Association, May 1993–June 1995; Canadian Bar Association's Ethics & Professional Issues Committee, August 1993–August 1994; Co-Chair of the Canadian Bar Association's (Ontario) Gender Issues Committee, 1993–95; Legal Advisory Committee to the Pension Commission of Ontario, 1990–98; Canadian Bar Association (Ontario) Governing Council, June 1991–June 1995; Canadian Tax Foundation; International Bar Association, Chair of Pension & Benefits Sub-Committee NP2, 1997–; International Fiscal Association; Law Society of Upper Canada; American Bar Association; Lex Mundi (an international association of over 120 law firms), Member of Executive Committee, 1989–91. Former Instructor, Bar Admission Course Income Tax Section, 1971–78 and Estate Planning Section, 1972–76; Former Member, part-time Faculty of Osgoode Hall Law School. He has lectured and written extensively on pension, employee benefit, income tax and estate planning matters for the Canadian Bar Association, The Canadian Tax Foundation, The International Fiscal Association, the International Bar Association, The Law Society of Upper Canada's Department of Continuing Legal Education, the American Bar Association, the International Pension and Employee Benefits Lawyers Association, and other Canadian and international organizations and has been a contributor to the *Canadian Tax Journal.* Father, Dr. Coleman B. Solursh was Chief of General Practice at Mt. Sinai Hospital, Toronto during the 1960s. *Married*: Estelle Evelyn Solursh, December 18, 1966; has three children (Stephen, Michael and Lisa). *Residence:* 18 Cliffwood Road, Willowdale, Ontario M2H 3G4.

Somerville, William H., O.Ont., LL.D., C.T.C.I.
Chairman, Ontario Pension Board. 1 Adelaide Street E, Suite 1100, Toronto, Ontario M5C 2X6. Honorary Chairman: National Trustco Inc.; National Trust Company. Head Office: P.O. Box 128, 1 Ontario Street, Stratford, Ontario N5A 6S9. Executive Office: 1 Adelaide Street East, Toronto, Ontario M5C 2X6. Director: Dominion and Anglo Investment Corporation; New Growth Corp. *Born:* Blanshard Township, Perth County, Ontario, April 25, 1921; son of John and Mary (Taylor) Somerville. *Educated:* St. Marys Collegiate Institute, St. Marys,

Ontario, 1939; International Accountants Society, 1953. *Career:* Proprietor of Drug Store, St. Marys, Ontario, 1946–55; Executive, Drug Trading Company, London, Ontario, 1956–62; Manager, St. Marys Branch, British Mortgage & Trust Company, 1962; Manager, Stratford Branch, 1966; Assistant General Manager, 1968; Vice-President, 1973; Vice-President, Mortgages, 1976; Executive Vice-President, 1977; President and Chief Executive Officer, Victoria and Grey Trustco Limited; Chairman and Chief Executive Officer, Victoria and Grey Trust Company and Victoria and Grey Mortgage Corporation, 1978; Chairman and Chief Executive Officer, The Premier Trust Company, 1983; President and Chief Executive Officer, National Trustco Inc.; Chairman and Chief Executive Officer, National Trust Company, 1984; Chairman, Pension Commission of Ontario, 1989; Past Chairman, The Trust Companies Association of Canada Inc.; Past President, Board of Governors, Stratford Shakespearean Festival; Director, Ontario Arts Council Foundation; Chancellor Emeritus, University of Windsor. Councillor, St. Marys, 1962–64; Mayor, Town of St. Marys, 1965–66; Liberal Candidate for Perth Riding, Federal Election, 1968; Alderman, City of Stratford, 1970–73. *Married*: Jean Fawcett, daughter of Charles Fawcett, June 16, 1945; has two children (John and Karen). *Clubs:* Ontario. United Church. *Residence:* 30 Front Street, Stratford, Ontario N5A 7S3.

WILLIAM H. SOMERVILLE

Somerville, William Lorne Northmore, Q.C.

Counsel, Partner and Chairman, Emeritus, Borden & Elliot (est. 1936). Scotia Plaza, 40 King Street West, Suite 4500, Toronto, Ontario M5H 3Y4. email: wsomervi@borden.com web site: www.borden.com Chairman of the Canadian Board, Norwich Union Life Insurance Society (1987–93); Director: Eastern Utilities Ltd.; Hilti (Canada) Limited. *Born:* Ottawa, Ontario, August 24, 1921; son of William Lorne and Olive Triscott Somerville. *Educated:* Collingwood Collegiate Institute, 1939; Trinity College, University of Toronto, 1943; University of Toronto Law School, 1948; Osgoode Hall Law School, 1949. *Career:* Associate, Borden & Elliot, Toronto, 1949; Partner, 1956–92; Chairman of the firm, 1980–90. Read law with Fennell, McLean & Davis, 1946–49; called to the bar of: Ontario, 1949; Saskatchewan, 1971; appointed Queen's Counsel, 1960. Member: International Association of Insurance Counsel; Canadian Bar Association;

Ontario Branch Chairman, 1969–70; President, 1974–75; American Bar Association; Advocates' Society. Member, Cor-

WILLIAM L.N. SOMERVILLE

poration, Trinity College, 1955–95. Dean's Churchwarden, St. James Cathedral, 1977–79. Served with Royal Canadian Artillery, Canada, U.S. and Japan, 1943–46. *Honours:* Fellow, American College of Trial Lawyers. Member, first Canada/U.S. Legal Exchange; Chairman, Canada-United States Committee, 1988–90. *Married*: Mary Burnett, November 18, 1988; has five children (Frederick, David, William, Sarah Jane and Nancy) by a previous marriage. *Clubs:* York; National; Toronto Hunt; Cutten Golf. President, Toronto Chapter, Zeta Psi, 1942; Elders, 1952. *Recreations:* tennis and golfing. Church of England. *Residence:* 350 Lonsdale Road, #109, Toronto, Ontario M5P 1R6.

Sorell, Rene Richard, B.A., M.A., LL.B. Partner, McCarthy Tétrault (est. 1855), Barristers & Solicitors, Patent & Trademark Agents. Suite 4700, Toronto Dominion Bank Tower, Toronto-Dominion Centre, Toronto, Ontario M5K 1E6. Email: rsorell@mccarthy.ca Web site: www.mccarthy.ca Tel: 416-601-7947, Fax: 416-868-1891. *Born:* Mexico City, Mexico; October 24, 1951; son of late A.A. Sorell and Dora Elizabeth Wassermann. *Educated:* McGill University, B.A.,

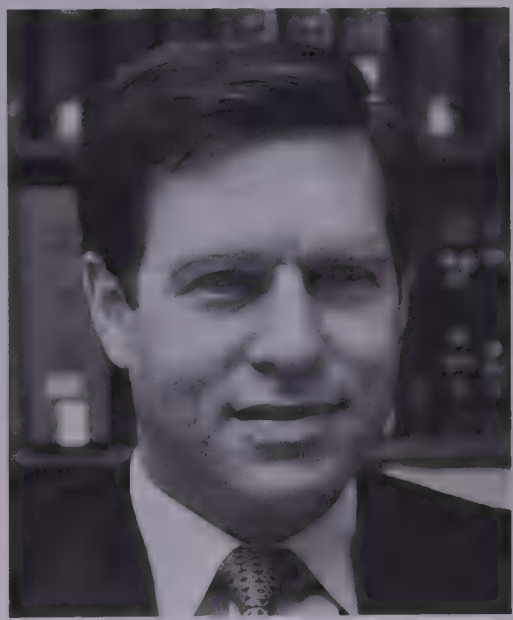

RENE RICHARD SORELL

1972; University of Toronto, M.A., 1974; Osgoode Hall Law School, LL.B., 1976. *Career:* Associate, McCarthy Tétrault, Toronto, 1978–84; Assistant to Chairman, Ontario Securities Commission, 1979–80; Partner, McCarthy Tétrault, 1984–. Read law with McCarthy Tétrault, 1976–78; called to the bar of Ontario, 1978. Member, Canadian Bar Association,

1978–; Director: Canadian Environmental Law Association, 1978–80; CGTX Inc., 1996–; Smithfield Canada Limited, 1998–. Author of *Private Placements in Canada*, with D.W. Drinkwater and W.K. Orr, Carswell, 1985; also has written various other publications on securities and corporate law. *Married*: Grace Patterson, former Chair, Environmental Assessment Board of Ontario, April 8, 1978; has two children (Jessica and Emily). *Clubs:* The National; The Fitness Institute. *Recreations:* walking and swimming. Jewish. *Residence:* 2 Cornish Road, Toronto, Ontario M4T 2E2.

Southern, Ronald Donald, C.M., C.B.E., B.Sc., LL.D.(Hon.)
Chairman and Chief Executive Officer, ATCO Ltd. and Canadian Utilities Limited, an Alberta-based holding company with a worldwide organization of energy and resource related companies. 1600 Canadian Western Centre, 909-11th Avenue S.W., Calgary, Alberta T2R 1N6. website: www.atco.ca Tel: 403-292-7550, Fax: 403-292-7507. Chairman: Akita Drilling Ltd.; Director: Canadian Airlines International; Canadian Pacific Ltd.; Chrysler Canada Ltd.; Fletcher Challenge Canada Limited; Imasco Ltd.; Lafarge Corporation; Royal & Sun Alliance Insurance Company of Canada; Xerox Canada Strategic Advisory Board; Southam Inc. *Born:* Calgary, Alberta, July 25, 1930; son of Samuel Donald and Alexandra (Cuthill) Southern, both of Calgary. *Educated:* Crescent Heights Senior High School, Calgary; University of Alberta, B.Sc., 1953. Member: Canadian member of the Trilateral Commission; Canadian Council Conference Board of Canada; Chairman, Spruce Meadows Round Tables. *Honours:* LL.D. (Honoris Causa), University of Calgary, June, 1976; LL.D., University of Alberta, November 1991; awarded the Holland Trade Award, Government of Nether-

RONALD DONALD SOUTHERN

lands, for his efforts in the field of commerce, 1985; named Businessman of the Year by the University of Alberta; Calgary Booster Club's Sportsman of the Year Award presented to both Ron and Marg Southern for their efforts in promoting show jumping through their world class facility, Spruce Meadows; Member of the Order of Canada, 1986; Communication and Leadership Award, Toastmasters International, 1988; Recipient of the University of Manitoba's 1990 International Distinguished Entrepreneur Award; Commander of the British Empire, 1995; 1996 Financial Post CEO of the Year Award. *Married*: Margaret Visser, daughter of Charles Visser, Calgary, July 30, 1954; has two children.

Clubs: Calgary Petroleum; Ranchmen's; Calgary Golf and Country. *Recreations:* reading and golf. United Church of Canada. *Residence:* Calgary, Alberta.

Sparks, K. Barry, B.Comm., FICB
Chairman, Hawk Capital Corporation and President, Torvan Capital Group Inc. (corporate advisory services and management), 1105, 141 Adelaide St. W., Toronto,

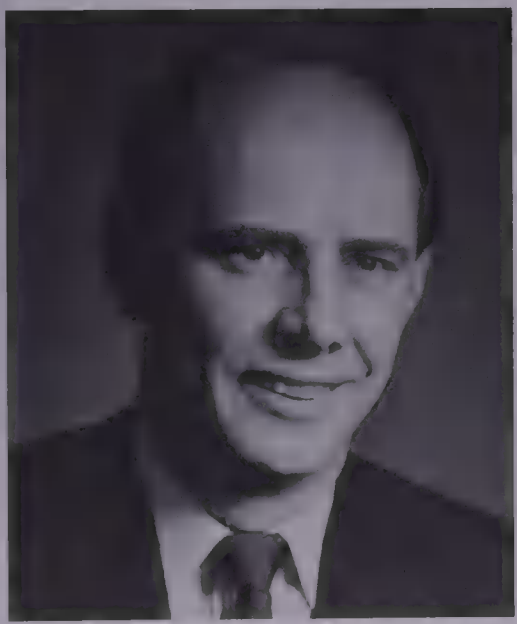

K. BARRY SPARKS

Ontario M5H 3L5. Director and President, Cenco Technologies Corp.; Director and Vice-Chairman, Nightingale Inc.; Director: Dundee Bancorp Inc.; Clearly Canadian Beverage Corp.; Ridgeway Petroleum Corp.; FVC First Venture Capital Corp. *Born:* Calgary, Alberta, April 14, 1944; son of K.M. & Agnes Jean Sparks. *Educated:* University of British Columbia, B.Comm., 1973. *Career:* Variety of assignments, Royal Bank of Canada, 1962–84, (educational leave of absence, 1969–73), Vice-president, 1984; President, Sparks Financial Assoc. Inc., 1985–86; President, CIC Canadian Investment Capital Limited,1987–92; President, Targa International Corp., 1993–95; President, Torvan Capital Group Inc., 1996–present; Chairman, Hawk Capital Corporation, 1998–present; Fellow, Institute of Canadian Bankers. *Clubs:* St. George's Golf & Country; National; Canadian. *Recreations:* golf, skiing.

Spindler, Eric F.
Partner, McCarthy Tétrault (est. 1855), Barristers & Solicitors, Patent & Trademark Agents. Suite 4700, Toronto Dominion Bank Tower, Toronto-Dominion Centre, Toronto, Ontario M5K 1E6.

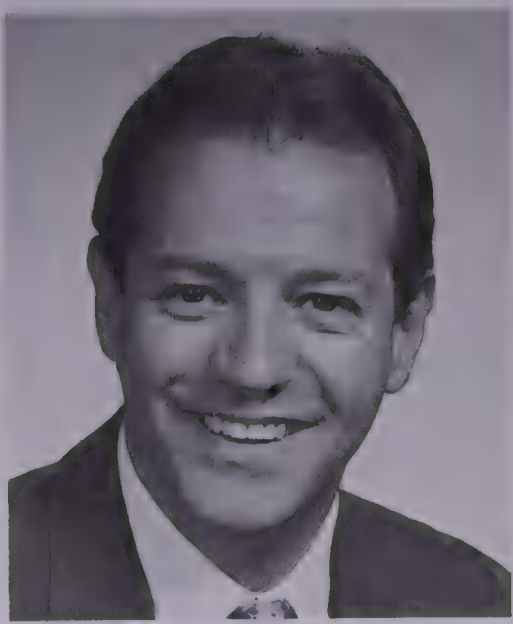

ERIC F. SPINDLER

email: espindle@mccarthy.ca web site: www.mccarthy.ca Tel: 416-601-7945, Fax: 416-868-0673. *Born:* Montreal, Quebec,

May 27, 1951; son of Joan E. (née Coulter) and Herbert O. Spindler. *Educated:* McGill University, B.A., 1972; Osgoode Hall Law School, LL.B., 1975; called to the Bar of Ontario, 1977. *Career:* Partner, Tilley, Carson & Findlay to 1988; Partner, McCarthy Tétrault 1988 to present. Director of Kelly Services Ltd., Zeneca Corp. *Married*: Daphne C. Spindler (née Mackenzie); three children (Jessica, Lindsay and David). *Clubs:* Toronto; Toronto Cricket; Holimont Ski (N.Y.); Prout's Neck Country (Me.). *Residence:* 39 Rosedale Heights Dr., Toronto, Ontario M4T 1C2.

Stalder, Henry J., B.Sc., D.B.A., Ph.D. Banker, Hottinger & Cie., Banquiers, Dreikönigstrasse 55, 8027 Zurich, Switzerland; President, Hottinger Zuri Valore; President, Hottinger Finance; Trustee, Hottinger Pension Fund; Director: Hottinger Trust AG; Hottinger Capital Corporation, New York; Hottinger Int. Asset Management, Luxembourg; Hottinger International Fund, Luxembourg; Director, Ceres Asset Mgmt.; Swiss Stock Exchange License Holder; Chairman, International Research Institute for Business Philosophy, Ottawa; Research Professor, Canadian School of Management. *Born:* Canadian Citizen, Australian Citizen, Swiss Citizen; son of Ernest Oscar and Franziska Maria. *Educated:* Humanistic College Basle; Swiss Federal Certificate of Business School; Wolfsberg Management Centre; Wolfsberg Executive Training; New York Institute of Finance; B.Sc. and D.B.A. at P.W.U.; Ph.D. at P.S.U.; Swiss Military College; Swiss Military Staff College. *Career:* business career comprises many international postings in banking. Member: Swiss Bankers' Association; Swiss Association of Financial Analysts; Member, Association of Finance and Holding Companies; Founding member, Swiss Society of Investment Professionals; Fellow of the Institute of Directors of Australia; Co-Founder, Swiss-Australian Chamber of Commerce; Founding Member, Overseas Bankers Association of Aus-

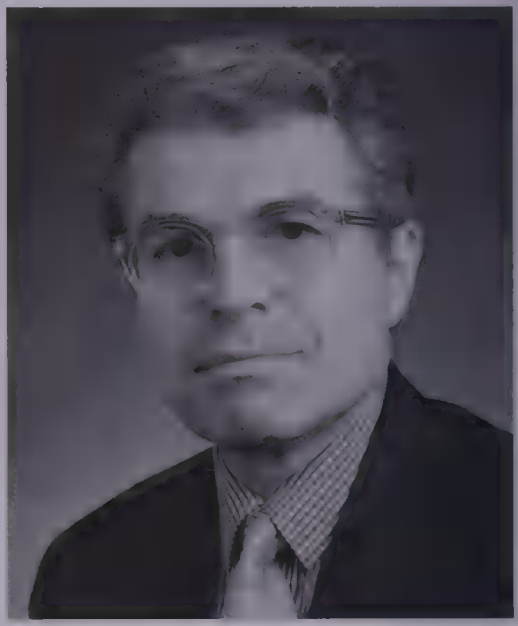

HENRY J. STALDER

tralia; Past President, Canadian-Swiss Business Association; Life Member and Past President, The Empire Club of Canada; Former Director, The Empire Club Foundation. Author of *Money = x; Cybernetics in Human Resources Management; Structured Orientation*; *Rational Realism*; *Cupidities*; *The Fourth Dimension*; *Unlimited Perception*; *Make Peace With Time*; *The Islands, What For, Profit as Measure of Progress*. Leadership Capacity, Survival in a Competitive Environment; Precise Condusive Thinking; Hassive Parallelism; Risk Philosophy; Former Gover-

nor, Canadian Opera Company; Past President, The Canadian-Swiss Cultural Association; The Swiss-Canadian Chamber of Commerce; Former Counsellor, Royal Commonwealth Society in Toronto and Sydney; Former Sponsor, NATO Staff College. *Honours:* Knight Grand Cross of the Sovereign Order of St. John of Jerusalem and Bailiff emeritus; Grand Cross, San Salvador; Knight Commander, Order of Constantini Magni, K.C.C.M.; Order of Saint Agatha, K.C.S.A.; Knight of the Order of St. Lazarus, K.L.J.; Ordine di Giacomo I; Grand Cross and Collar, Militare Ordine del Collare; Grand Cross St. George & Double Crown. *Clubs:* National, Toronto; Union, Sydney, Australia. *Recreations:* art and golf. *Residence:* 8413 Neftenbach, Switzerland.

Steck, Brian J., B.Comm., M.B.A., C.F.A., F.C.S.I.
Chairman, Chief Executive Officer and Director, Nesbitt Burns Inc. and subsidiaries. Vice-Chairman, Bank of Montreal. 100 King St. West, 68th Flr., First Canadian Place, Toronto, Ontario M5X 1A1. Tel: 416-867-6640. Vice-Chairman, Investment and Corporate Banking, Bank of Montreal; Chairman, North York General Hospital; Board of Governors for Concordia University; Member, Board of Directors: Nesbitt Burns Inc. and subsidiaries; Bankmont Financial Corporation; Bank of Montreal Investor Services; First Canadian Funds Inc.; The Trust Company of Bank of Montreal; Canada Post Corporation; Harris Investment Management Inc.; Jones Heward Investments Inc.; Chairman, BMO Nesbitt Burns Equity Partners Inc.; Director, Council for Canadian Unity; Concordia University; North York General Hospital; Chairman, Board of Trustees, Canadian Golf Foundation; Weizmann Institute of Science. *Born:* Montreal, Quebec, December 26, 1946; son of the late Edward Steck of Montreal and of Lottie Potofsky of Montreal. *Educated:* Sir George Williams University, B.Comm., 1968; The Wharton Graduate School of Finance and Commerce, Philadelphia, Pennsylvania, M.B.A., 1970; University of Illinois, C.F.A., 1975; Canadian Securities Institute, F.C.S.I., 1983. *Career:* Began as Research Analyst, Nesbitt Thomson Inc., Montreal, 1969; gained progressive experi-

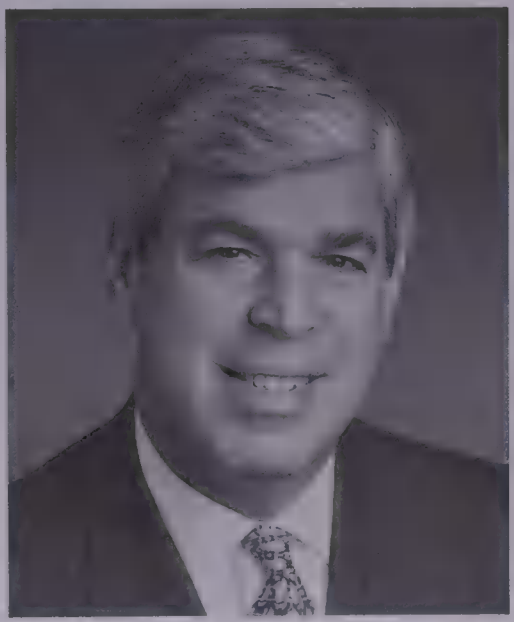

BRIAN J. STECK

ence and responsibility at Nesbitt Thomson Inc. and was appointed President, 1977–87; President and Chief Executive Officer, 1987–90; Chairman and Chief Executive Officer, 1990; Vice-Chairman, Bank of Montreal, 1992–. Past Governor, Toronto Stock Exchange; Past Chairman:

Canadian Securities Institute; Investment Dealers Association of Canada; Security Industry Association of America, Canadian District. Married, has one son (Stephen). *Clubs:* Cambridge, Toronto; Founders; Oakdale; St. Andrews Golf, Boca Raton; Beacon Hall. *Recreations:* Golf and reading. Temple Sinai. *Residence:* 4018 Vandorf Side Road, RR #4, Stouffville, Ontario L4A 7X5.

Stephen, Michael Anthony
Chairman, Aetna International, Inc., a wholly owned subsidiary of Aetna, Inc. 151 Farmington Avenue, Hartford, Connecticut 06156. Aetna International (AII) is responsible for Aetna's business outside of the United States. Director: Aetna Life Insurance Company of Canada; Aetna International Inc.; Aetna International Chile S.A.; Seguros Monterrey Aetna, S.A.; Toronto Symphony; Member, International Advisory Council of Opera, New Brunswick. *Born:* Saint John, New Brunswick, January 17, 1929; son of Eva Mary George and Louis Stephen. *Educated:* University of Montreal, B.A.; Harvard Business School, Advanced Management Program, 1983. *Career:* High School Teacher, New Brunswick, 1952; Agent, London Life, New Brunswick, 1955; 1960; Agency Supervisor, London Life, Halifax, N.S., 1961; Branch Manager, London Life, Montreal, 1965; Director of Agencies, Director of Manpower Development, Sun Life of Canada, Montreal, 1970; Vice-President, Life Division, The Excelsior Life Insurance Company, Toronto, 1974; Executive Vice-President, Insurance Operations, Aetna Canada, Toronto, 1981; Executive Vice-President and Chief Operating Officer, 1983; President and Chief Operating Officer, 1985; President and Chief Executive Officer, 1987; President, Aetna International Inc., 1992–96; Chairman, 1996–. Member, Toronto Harvard Alumni Association; Business Advisory Council, University of New Brunswick, Saint John, N.B. Frequently speaks on opportunities and challenges for insurance and financial service businesses in emerging Asian and Latin American markets. *Honours:* Doctor of Letters, honoris causa, from the University of New Brunswick, Saint John, October, 1996. *Married*: Beatrice Bourque, daughter of Joseph Alyre Bourque and Catherine Marie Murphy; has four children (Christopher, Michael Jr., Joseph and Andrea) and five grandchildren. *Clubs:* Toronto; York. *Recreations:* daily meditation, reading, jogging, swimming, politics.

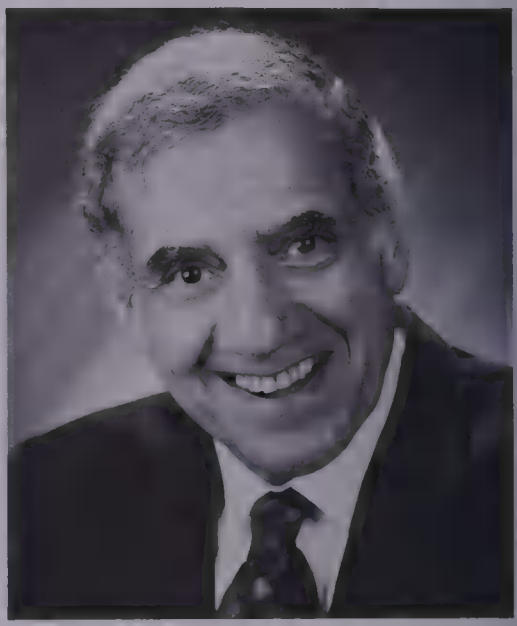

MICHAEL ANTHONY STEPHEN

Stephen, David Watson, BASc, CA
National Director: Assurance and Advisory Business Services, Ernst & Young (formerly Clarkson Gordon/Woods Gordon). P.O. Box 251, Ernst & Young Tower, Toronto-Dominion Centre, Toronto, Ontario M5K 1J7. *Born:* Toronto, Ontario, April 21, 1948; son of Mr. and Mrs. George W. Stephen, of Islington, Ontario. *Educated:* University of Toronto Schools, 1960–67; University of Toronto, BASc, 1967–71. *Career:* Student in Accounts, Clarkson Gordon, Toronto,

DAVID WATSON STEPHEN

1971; Manager, 1975; Partner, 1980; Practice Director, 1984; Office Managing Partner, Mississauga, 1988; Operations Policy Committee Member, 1989; Office Managing Partner, Vancouver, 1990–96; Regional Managing Partner, Pacific Region, 1993–96. Member: Canadian Institute of Chartered Accountants; Institute of Chartered Accountants of Ontario; Institute of Chartered Accountants of British Columbia (Associate). Past Treasurer: University of Toronto Schools Alumni Association; Mississauga Symphony. *Married*: Sandra Louise Urquhart, R.N., March 14, 1980; has three children (Christina Monique, Emily Anne and David Watson). *Clubs:* Vancouver; Marine Drive Golf; Arbutus (all of Vancouver); Lambton Golf and Country, Toronto; Windermere Golf, Muskoka; Beaver Valley Ski, Markdale. Fraternity: Phi Gamma Delta. *Recreations:* golf and skiing. United Church of Canada. *Residence:* 195 Inglewood Drive, Toronto, Ontario M4T 1H8.

Stephenson, Carol M.
President and Chief Executive Officer, Stentor Resource Centre Inc. (SRCI), est. 1992, Telecommunications–The Alliance of Canada's full-service telecommunications companies, 2300–160 Elgin Street, Ottawa, Ontario K1G 3J4. *Born:* Petrolia, Ontario, on January 6, 1951. *Educated:* University of Toronto, Honours B.A., 1973; University of California, Graduate School of Business Administration, Executive Program, 1989; Harvard, Advanced Management Program, 1994. *Career:* General Manager Operator Services (Bell Ontario Region), London, 1988; Vice-President, Rates and Policy, Bell Canada, Ottawa, 1991; Group Vice-President–Logistics, Bell Canada, Montreal, 1992; Group Vice-President , Rates, Regulatory Matters and Strategic Planning, Stentor Resource Centre Inc., Ottawa, 1993; President and Chief Executive Officer, SRCI, Ottawa, 1995. Steering Committee, Task Force Year 2000, Government of Canada; Chair, Board for the Centre of Telecommuncations Manage-

ment, University of Southern California; Member, Advisory Committee of McGill University's Centre for the Study of Reg-

CAROL M. STEPHENSON

ulated Industries and Canadian Women in Communications, (OCEDCO); Board of Directors, Ottawa Carleton Economic Development Corporation. *Honours:* CWC's Woman of the Year Award for outstanding contributions to the advancement of women in the communcations field, 1995.

Stephenson, Carol M.
Présidente et chef de la direction du Centre de ressources Stentor Inc. (CRSI), Carol M. Stephenson a débuté sa carriere en télécommunications en 1973 après avoir obtenu un baccalauréat spécialisé de la University of Toronto. Elle a occupé plusieurs postes de gestion à Bell Canada avant d'être nommée en 1988 directrice générale - services de téléphonistes (pour la région de l'Ontario de Bell). En 1991, Carol est devenu vice-présidente - politique tarifaire, à Bell Canada, puis en 1992, elle a été nommée vice-présidente générale logistique, à Bell Canada, avant d'arriver au CRSI en 1993. Carol a occupé pendant deux ans le poste de vice-présidente générale - stratégie d'entreprise et affaires réglementaires, au CRSI, et, le ler juillet 1995, elle a été nommée a son poste actuel. Carol a terminé l'Executive Program de la Graduate School of Business Administration, University of California (Berkeley), ainsi que l'AMP Program d'Harvard. Elle est président du conseil d'administration du Centre for Telecommunications Management, University of Southern California et membre du conseil de la Société d'expansion économique d'Ottawa-Carleton. Carol a aussi été nommée à la direction du groupe de travail de l'an 2000 formé par le gouvernment du Canada. Elle a participé à la sélection des 50 entreprises privées les mieux gérées dont la liste est publiée dans le *Financial Post*. En 1995, Carol a été élue Femme de l'année par l'Association des femmes en communications.

Stevens, J. Hugh, M.A., P.Eng.
President, Anatolia Investments Limited. Tel: 416-483-8123, Fax: 416-440-0400. Director: Alambres Dominicanos, C. por A., (Dominican Republic). *Born:* Chakrata, India, July 28, 1916. *Educated:* Cambridge University, England, Honours M.A. (Mechanical Sciences). *Career:* Joined Canada Wire and Cable Company Limited, 1948; Director, 1963; Executive Vice-President, April 1966; President, November 1966; Chief

Executive Officer, 1970; Chairman, 1974; Chairman of the Board and Director, 1982–86. Past President: Canadian Manufacturers' Association; Electrical and Electronic Manufacturers' Association of Canada; Past International President of the Pacific Basin Economic Council; Member of the Economic Council of Canada, 1979–81; Chairman, International Business Council of Canada; Founding Member and Director, Asia Pacific Foundation of Canada.

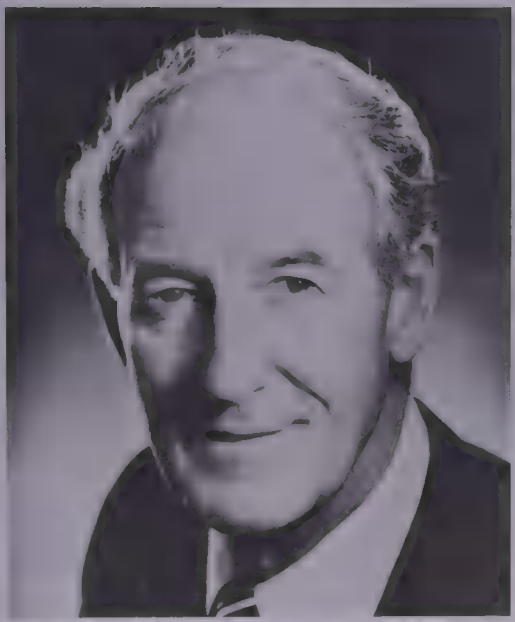

J. HUGH STEVENS

Commissioned in the Royal Engineers, 1936; served in France, 1939–40; United Kingdom, 1940–43; India, Burma, Malaysia, 1943–47 with Royal Engineers and Royal Canadian Engineers; retired with the rank of Major. *Clubs:* Toronto; Toronto Golf; York; Queens. *Recreations:* tennis and golf. *Residence:* 307 Russell Hill Road, Toronto, Ontario M4V 2T7.

Stevenson, John Daniel, Q.C., B.A., LL.B.

Partner, Smith Lyons (est. 1962), Barristers and Solicitors. Suite 5800, 40 King Street West, Toronto, Ontario M5H 3Z7. email: jdstevenson@smithlyons.ca web site: www.smithlyons.ca Director:

JOHN DANIEL STEVENSON

Dana Corporation; Dana Canada Inc.; Holt, Renfrew & Co. Limited; George Weston Ltd.; Wittington Investments Ltd. *Born:* Cobalt, Ontario, March 26, 1929; son of the late Carl Stanton and Norma Cassady Stevenson. *Educated:* Upper Canada College, Toronto, and Toronto Schools; Trinity College and Faculty of Law, University of Toronto, B.A., LL.B. *Career:* Partner, Smith, Lyons, Torrance, Stevenson & Mayer, Toronto, since inception of firm in 1962. Read law with the late K.B. Palmer, 1953; called to the bar of

Ontario, 1955; appointed Queen's Counsel 1969. Member: Canadian Bar Association; Canadian Tax Foundation. Governor (and Past Chairman), Upper Canada College; Honorary Counsel, Canadian Educational Standards Institute. *Married*: Joan Elaine Gillies, daughter of Reverend A.P. Gillies, September 26, 1959; has three children (John Gillies, Norma Louise and Sarah Joan). *Clubs:* Toronto; Toronto Golf; Osler Bluff Ski. *Recreations:* golf and skiing. *Residence:* 166 Forest Hill Road, Toronto, Ontario.

Stevenson, Lawrence Napier, M.B.A.
President and CEO, Chapters Inc. (est. 1995), Book Retailing, 90 Ronson Drive, Etobicoke, Ontario, Canada M9W 1C1.

LAWRENCE NAPIER STEVENSON

email: larry.stevenson@chaptersinc.com website: www.chaptersglobe.com Tel: 416-243-3138, Fax: 416-242-3370. Director, CAE Inc.; Chairman, retail Council of Canada; Director, The Oshawa Group. *Born:* Montreal, July 1, 1956. *Educated:* Harvard, M.B.A., 1984; RMC Kingston, Hon. B.A.–Economics & Commerce, 1973–78. *Career:* President and CEO, Smithbooks, Toronto, 1994; Managing Director, Bain & Co., Toronto, 1989–93; Partner, Bain & Co., U.K., 1983–89. Young Presidents Organization. Director, Shaw Festival; Director, Frontier College; Director, Bishop Strachan School. *Honours:* Top 40 Under 40, 1995; Ontario "Retail Entrepreneur of the Year," 1997. *Married*: Pamela; has 3 children (Lara, Glynnis, and Bonnie). *Clubs:* Toronto Lawn & Tennis, Toronto. *Residence:* 258 Warren Road, Toronto, Ontario, Canada M4V 2S8.

Stewart, The Honourable Christine
Minister of the Environment, Christine Stewart was first elected to the House of Commons in 1988 for the Ontario riding of Northumberland. She was the Liberal caucus Critic for the Canadian International Development Agency and Associate Critic for Human Rights. She was Vice-Chair of the Liberal Caucus Committee for External Affairs and Defence, as well as being a member of the House of Commons Standing Committee on External Affairs and International Trade. She was a member of both the Sub-Committee on Development and Human Rights and the Sub-Committee on Arms Export. From 1988–90 she was a member of the Standing Committee on Human Rights and the Status of the Disabled. She first served in Cabinet as Secretary of State (Latin America

and Africa) between 1993–97. Christine Stewart joined the federal Cabinet as Minister of the Environment in June 1997. Mrs. Stewart is a past Executive Director of the Horizons of Friendship, a

CHRISTINE STEWART

non-sectarian charity supporting development programs in Central America. A nurse, she has also worked at the Cobourg District General Hospital and for the Victorian Order of Nurses. From 1971–72 she lived in Honduras doing charitable work. Between 1982 and 1987, she served as a member and Chair of the Reconstruction and Rehabilitation Committee for the Canadian Council of International Cooperation. She was a member of the Africa Emergency Aid Project Selection Committee. She was also a delegate to the United Nations Special Session on the Crisis in Africa and to the International Forum on the year of Shelter for the Homeless. Her community activities include serving as a member of the Board of Directors for the Northumberland County Food Banks Program. She received a Bachelor of Science in Nursing from the University of Toronto in 1963. She speaks English, some Spanish and some French.
Married: Mrs. Stewart and her husband have three married children and three grandchildren.

Stewart, Jane, P.C., MP
Minister of Indian Affiars and Northern Development, Jane Stewart was appointed to her current portfolio in June, 1997, having served as Minister of

JANE STEWART

National Revenue from January 25, 1996 to that date. Elected as a Member of Parliament for the Ontario riding of Brant in 1993, she has served as Chair of the

National Liberal Caucus from February 1994 to March 1996. She was also an active member of the Standing Committee on Finance. At a local level, Mrs. Stewart has been an active opponent of Canada's production, export, and operational use of land mines. In September 1995 she travelled to Cambodia to view first-hand the human devastation and indiscriminate use of land mines. Mrs. Stewart has also been a Canadian delegate to a number of international conferences, including the 1994 International Conference on Population and Development in Cairo, Egypt, and the Second World Parliamentarians' Conference in Support of the United Nations in Gifu, Japan, in 1995. She graduated from Trent University in 1978 with an Honours Bachelor of Science. She built a successful career as a human resources professional, working with both small and large companies across Canada and in the United States. Before working as a self-employed human resources consultant, she worked with Imperial Oil Limited. Her father, Bob Nixon, and grandfather, the Honourable Harry Nixon, represented the provincial riding of Brant for a combined 70 years. She and family reside on the Nixon family farm near St. George, Ontario.

Stewart, Jane, P.C., MP
Élue au Parlement en tant que députée de Brant en 1993, Jane Stewart a présidé le caucus libéral national de février 1994 à mars 1996. Elle a été nommée ministre des Affaires indiennes et du Nord canadien en juin 1997, après avoir été ministre du Revenu national de janvier 1996 à cette date. Elle a également pris une part active au Comité permanent des finances. À l'échelle locale, madame Stewart est une fervente opposante à la production, à l'exportation et à l'utilisation des mines terrestres. En septembre 1995, elle s'est rendue au Cambodge pour constater de visu les ravages causés par ces mines, et leur utilisation sans discernement. Madame Stewart a aussi représenté le Canada à de nombreux congrès internationaux, y compris à la Conférence des Nations unies sur la Population et le développement tenue à Le Caire en Égypte en 1994, ainsi qu'au 2e Congrès international des parlementaires en soutien à l'Organisation des Nations unies qui a eu lieu à Gifu au Japon en 1995. Détentrice d'un baccalauréat avec distinction ès science de l'Université de Trent (1978), madame Stewart a embrassé une fructueuse carrière dans le domaine des ressources humaines, travaillant autant avec de petites que de grandes entreprises du Canada et des États-Unis. Avant de devenir consultante indépendante en ressources humaines, elle a travaillé pour l'Impériale. Son père, Bob Nixon, et son grand-père, l'honorable Harry Nixon, ont été députés de Brant pour un total combiné de 70 ans. Elle demeure avec sa famille sur la ferme familiale des Nixon près de St.George (Ontario).

Stewart, Donald A., F.I.A., F.C.I.A., A.S.A., M.A.A.A.
President and Chief Operating Officer and Director, Sun Life Assurance Company of Canada, 150 King Street West, Toronto, Ontario M5H 1J9. Director: Sun Life Assurance Company of Canada. *Educated:* Fellow, Institute of Actuaries, 1972; Fellow, Canadian Institute of Actuaries, 1972. *Career:* Vice-President,

Pensions for Canada, 1982; President, Spectrum Mutual Funds, 1987; Senior Vice-President, Information Systems,

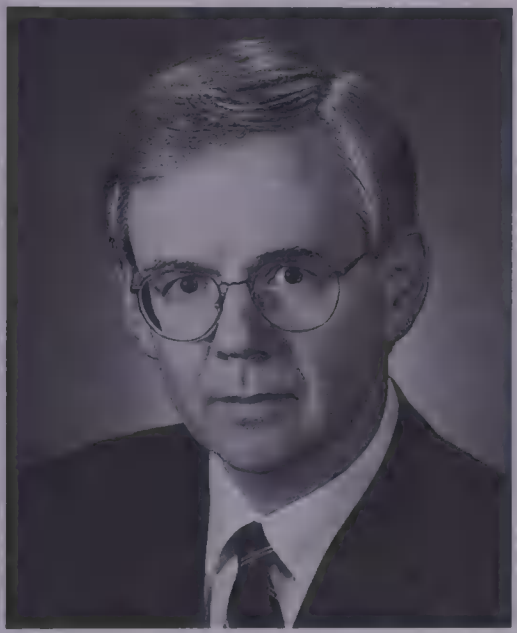

DONALD A. STEWART

1987; Chairman and Chief Executive Officer, Sun Life Trust Company, 1992; Senior Vice-President and Chief Actuary, 1995; President and Chief Operating Officer, 1996.

Stewart, Donald A., F.I.A., F.C.I.A., A.S.A., M.A.A.A.
Président et chef de l'exploitation et administrateur de la Sun Life du Canada, compagnie d'assurance-vie, 150, rue King Ouest, Toronto (Ontario) M5H 1J9. Fellow de l'Institute of Actuaries et de l'Institut canadien des actuaires depuis 1972. *Administrateur* de la Sun Life du Canada, compagnie d'assurance-vie. *Carrière :* Nommé vice-président, Rentes, pour le Canada en 1982; président des Fonds de placement Spectrum en 1987; vice-président principal, Systèmes d'information en 1987; président du Conseil et chef de la Direction de la Compagnie de fiducie Sun Life en 1992; vice-président principal et actuaire en chef en 1995; président et chef de l'exploitation en 1996.

Stikeman, Harry Heward, O.C., Q.C., B.A., B.C.L., LL.D., D.S.
Advocate and Senior Partner, Stikeman, Elliott, law firm, with offices in Montreal; Toronto; Ottawa; Vancouver; Calgary; London, England; Hong Kong; Singapore;

HARRY HEWARD STIKEMAN

Sydney and New York. 1155 René-Lévesque Boulevard West, Montreal, Quebec H3B 3V2. Director: Federal Commerce & Navigation Co. Ltd.; Victor Delta Holdings Ltd. *Born:* Montreal, Quebec, July 8, 1913; son of Harry Frederick Cawthorn Stikeman of Montreal, Quebec

and Dorothea (Horstmann) of Philadelphia, Pennsylvania. *Educated:* Chestnut Hill Academy, Philadelphia; Trinity College School, Port Hope, Ontario; McGill University, Montreal; University of Dijon, France; B.A.; B.C.L.; LL.D.; D.S. *Career:* Began as Solicitor, Income Tax Division, Department of National Revenue, Ottawa, Ontario, 1939–42; Counsel and Legal Executive Assistant, 1942–43; Assistant Deputy Minister (Legal), 1944–45; Tax Counsel, Montreal, Quebec, 1946–.
Read law with C.G. Heward, K.C., Montreal, Quebec; called to the bar of: Quebec, July 8, 1938; Ontario, February 17, 1954. Author of a number of articles in technical periodicals in Canada and other countries. Sometime lecturer in a special tax course at Osgoode Hall, Toronto, Ontario, McGill University, Montreal, Quebec, and University of Manitoba, Winnipeg. Chairman and Editor Emeritus: *Canada Tax Service*, Carswell Thomson Professional Publishing, Toronto; *Canada Tax Manual*, Carswell Thomson Professional Publishing; *Canada Estate Tax Service*, Carswell Thomson Professional Publishing, 1948; *Stikeman Tax Acts Consolidated*, Carswell Thomson Professional Publishing; *Canada Tax Cases Annotated*, Carswell Thomson Professional Publishing, published annually; *Doing Business in Canada*, Matthew Bender & Co. Inc., New York. Founder and Director, The Heward Stikeman Fiscal Institute, Montreal. *Honours:* Officer of The Order of Canada, 1991. *Married*: the former Mary Gertrude Wilson of Perth. Has one son and four daughters. *Clubs:* Mount Bruno Country; Montreal Indoor Tennis; Mount Royal; Rideau, Ottawa; Toronto; Lyford Cay, Nassau; Loxahatchee, Florida; Confrérie des Chevaliers du Tastevin, Burgundy; Commandeur, Club de Prosper Montagné, France. Fraternity: Alpha Delta Phi. *Recreations:* skiing, tennis and sailing. Conservative. Anglican. *Residence:* 3940 Côte des Neiges, Montreal, Quebec H3H 1W2. Country West Shefford, Quebec; Rideau Ferry, Ontario.

Stinson, Deane Brian, F.C.A.
President and Chief Executive Officer, 985875 Ontario Limited, Tolstar Management Inc., Tille Investments Ltd. Box

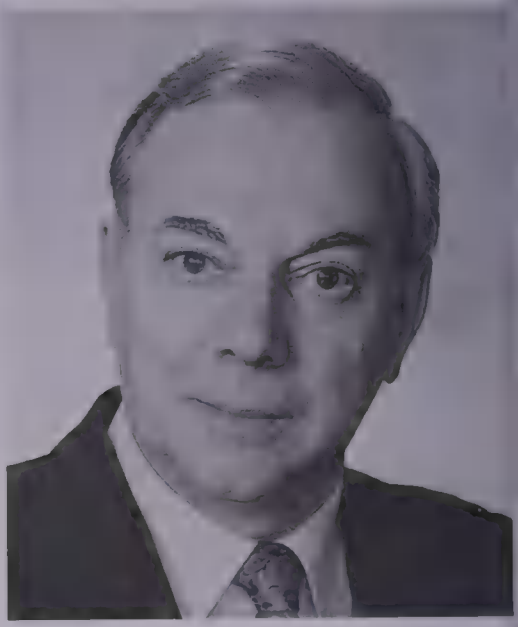

DEANE BRIAN STINSON

23110, Sault Ste. Marie, Ontario P6A 6W6. Director: Northern Breweries Limited; Sault Ste. Marie Economic Development Corp.; Chairman, Rapids Investment Inc. *Born:* Ottawa, Ontario, November 12, 1930; son of Earl Minto and Clara Edna (Acres) Stinson, both of

Ottawa. *Educated:* Lisgar Collegiate Institute, Ottawa; Canadian Institute of Chartered Accountants (5-year programme, Queen's University); obtained C.A., 1954; elected a Fellow of the Institute of Chartered Accountants of Ontario, 1985. *Career:* Clerk and Trouble-Shooter, The Great Atlantic and Pacific Tea Company, Ottawa, 1949; Student-in-Accounts, Arthur A. Crawley Company, Ottawa, 1949–54; Chartered Accountant, 1954–57; KPMG, Chartered Accountant, Sault Ste. Marie, 1958; Partner, 1959–88; Managing Partner, 1980–86; Ontario Management Council, 1979–85; Senior Executive Partner, 1986–88; National Director, Credit Unions, 1979–88; Director of Marketing for Ontario, 1984–88; Partner-in-charge, Pannell Kerr MacGillivray, Sault Ste. Marie, 1988–91; National Chairman, Business Advisory Services and Member, Partnership Board, 1989–91; Partner-in-Charge, Doane Raymond, Sault Ste. Marie, 1991–93; Member, Tax Standards Committee, 1991–93. Member: Canadian and Ontario Institute of Chartered Accountants, 1954–; Sault Ste. Marie Chartered Accountants Association (Co-Founder and President, 1965). Author of several articles over the years with financial orientation. *Married*: Patricia Ann Paynter, daughter of Richard John and Nan (Lucas) Paynter, August 25, 1956; has three children (Steven Wayne, Brian Richard and Andrew Alan). *Clubs:* Rotary Club of Sault Ste. Marie (President, 1978). *Recreations:* philately, investment and golf. Progressive Conservative. Anglican. *Residence:* 15 Atlas Avenue, Sault Ste. Marie, Ontario P6A 4Z2; Summer residence, 6 White Shore Drive, RR#1 Goulais River, Ontario.

Stoddard, Nathaniel Clark, B.A., M.B.A. Business, Camco Inc., one of Canada's largest manufacturer, marketer and servicer of major appliances, 5800 Keaton Cres., Mississauga, Ontario L5R 3K2. Tel: 905-501-7001, Fax: 905-501-7080. *Born:* Hartford, Connecticut, on January 22, 1945. Son of Nathaniel Styles Stoddard and Kathryn Roberta Clark Stoddard. *Educated:* Denison University, Granville, Ohio, B.A. Cum laude, 1966; University of Denver, Denver, Colorado, M.B.A., 1972. *Career:* Captain, pilot, USAF, 1966–70; Co-ordinator, Business Planning & Development, Samsonite Corp., 1972–74. Director, Planning, Consumer Product Division, Beatrice Foods Co., Chicago, 1974–75; V.P. Marketing Services, Charmglow Products Division, 1975–76; V.P. Marketing, Gerwin Division, Leigh Products Inc., 1976–80.

NATHANIEL CLARK STODDARD

Director, Marketing, Consumer Products Division, Black & Decker Inc., Easton, Md., 1980–82; V.P. Marketing, Household Products Group, 1982–84; V.P. & General Manager, Outdoor Products Division, 1984–85; V.P. Marketing Sales, Service, Distribution–U.S. Power Tools Group, 1986–87; V.P. General Manager, U.S. Service Operation, 1987–89. President & C.O.O., Garden Way Inc., Troy, N.Y., 1989–94. Chairman, President & C.E.O., Camco Inc., Mississauga, Ontario, 1995–present. "Stranger in Strange Lands," *Runner's World*, Feb. 1980. "Audience Authentification Techniques" with C. Farnum, *University of Denver Review*, 1972. Appointed Member, Sector Advisory Group on International Trade (SAGIT), Household Products, Dept. of Foreign Affairs and International Trade, Federal Government of Canada; Appointed member Ontario Business Advisory Council (1998–present); Hardware marketing council (1976–present, honourary member); Trustee, First Pres. Church, Albany, N.Y., (1991–94). *Honours:* Alpha Kappa Delta National Sociological Honorary; Beta Gamma Sigma Scholastic Honorary; Sigma Iota Epsilon National Management Honorary. *Married*: Gailey Teller McIntyre, daughter of Stephen and Esther Teller, on November 12, 1994. One daughter, Kimberley H. Stoddard, and one son John C. Stoddard. *Recreations:* Jogging, skiing, and golfing.

Stoddard, Nathaniel Clark, B.A., M.B.A. Président et chef de la direction, Camco Inc., 5800, Keaton Cres., Mississauga (Ontario) L5R 3K2. Tél : 905-501-7001. Téléc : 905-501-7080. Camco Inc. est la plus grande firme au Canada se spécialisant dans la fabrication, la commercialisation et la révision des appareils majeurs. *Né à:* Hartford (Connecticut) le 22 janvier 1945. Fils de Nathaniel Styles Stoddard et Kathryn Roberta Clark Stoddard. *Études:* Denison University, Granville (Ohio), baccalauréat ès arts (cum laude), 1996; University of Denver, Denver (Colorado), maîtrise ès sciences commerciales, 1972. *Carrière:* Capitaine, pilote, USAF, 1966–70; coordinateur de la planification et du développement, Samsonite Corp., 1972–74. Directeur de la planification, Division produits de consommation, Beatrice Foods Co., Chicago, 1974–75; vice-président des services de commercialisation, Division produits Charmglow, 1975–76; vice-président, commercialisation, Division Gerwin, Leigh Products Inc., 1976–80. Directeur, commercialisation, Division produits de consommation, Black & Decker Inc., Easton (Md.), 1980–82; vice-président, commercialisation, Groupe produits ménagers, 1982–84; vice-président et directeur général, Division produits de plein air, 1984–85; vice-président, commercialisation, ventes, révision, distribution, U.S. Power Tools Group, 1986–87; vice-président et directeur général, U.S. Service Operation, 1987–89. Président et chef des opérations, Garden Way Inc., Troy (N.Y.), 1989–94. Président du conseil, président et chef de la direction, Camco Inc., Mississauga (Ontario), 1995–. "Stranger in Strange Lands," *Runner's World*, février 1980. "Audience Authentification Techniques" avec C. Farnum, *University of Denver Review*, 1972. nommé membre, Groupe de consultations sectorielles sur le commerce extérieur (GCSCE), Produits ménagers, Ministère des Affaires étrangères et du Commerce international, Gouvernement

du Canada; Hardware Marketing Council (1976–, membre honoraire); administrateur, First Presbyterian Church, Albany (N.Y.), 1991–94. *Honneurs:* Alpha Kappa Delta National Sociological Honorary; Beta Gamma Sigma Scholastic Honorary; Sigma Iota Epsilon National Management Honorary. *A épousé:* Marié à Gailey Teller McIntyre, fille de Stephen et Esther Teller, le 12 Novembre 1994. Père d'une fille (Kimberley H. Stoddard) et d'un fils (John C. Stoddard). *Loisirs:* footing, ski et golf.

Stronach, Frank, LL.D.
Chairman of the Board, Magna International Inc. (est. 1973), manufacturer and supplier of automotive components and

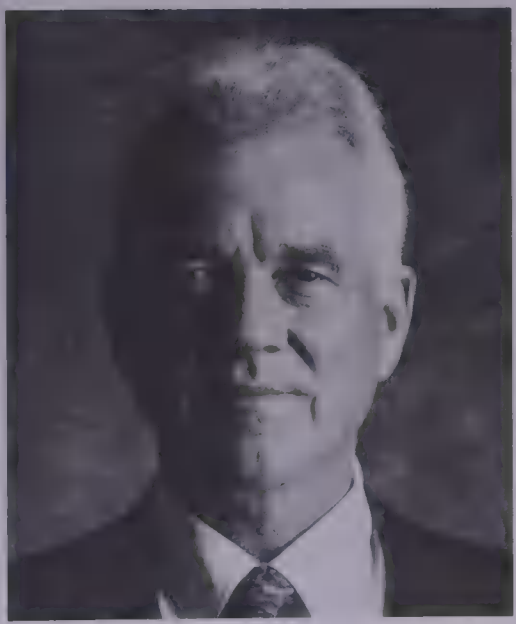

FRANK STRONACH

systems. 36 Apple Creek Boulevard, Markham, Ontario L3R 4Y4. *Born:* Weiz, Austria. *Educated:* Doctor of Laws, Honoris Causa LL.D., University College of Cape Breton; Doctor of Philosophy, Honoris Causa, Haifa University, Israel. Founder, Fair Enterprise Institute; Advisory Committee Member to the Chancellor of Austria. Founder: Magna for Canada Scholarship Fund, 1995. Formerly: National Fundraising Chairman, Big Brothers; Chairman, York Region United Way; Chairman, Easter Seals Society of York Region; Former Board member, York University, General Motors Institute (Michigan), York Finch Hospital.

Strong, Lawrence Franklin, B.Sc.
President and Chief Executive Officer, Unilever Canada Limited, manufactures soap and detergents, personal products, and a wide range of food and drinks. Sales $1.4 billion; employees 3,400. 160 Bloor Street East, Suite 1500, Toronto, Ontario M4W 3R2. Tel: 416-964-1857, Fax: 416-964-8831. Director: Unilever Canada Limited; U L Canada Inc.; A&W Beverages of Canada Ltd.; Bertolli Canada Inc. *Born:* London, England, May 17, 1940. *Educated:* University of London, B.Sc., 1961. *Career:* Marketing Research, Lever Brothers, Toronto, 1962–65; Special Assignments, 1966–69; Corporate Development, 1969–73; Meat Co-ordinator, 1974–76; Financial Director, Monarch Fine Foods, 1977; Vice-President, Monarch Fine Foods, 1978–81; Financial Director, Lever Brothers, 1981–84; Vice-President, Finance, Unilever Canada, 1984–87; President, Monarch Fine Foods, 1986–90; President, Unilever Canada, 1988–; President, Chesebrough-Ponds, 1991–93; Chairman, Ice Cream Group, 1993–96. Chairman, Advisory Committee to the federal government on Senior Level Retention and Compensation in the Public Service; Past Chairman, Food and Consumer Products Manufacturers of Canada;

Executive Committee, The Food Industry Association of Canada; Director, Electronic Commerce Council of Canada; Secretary/

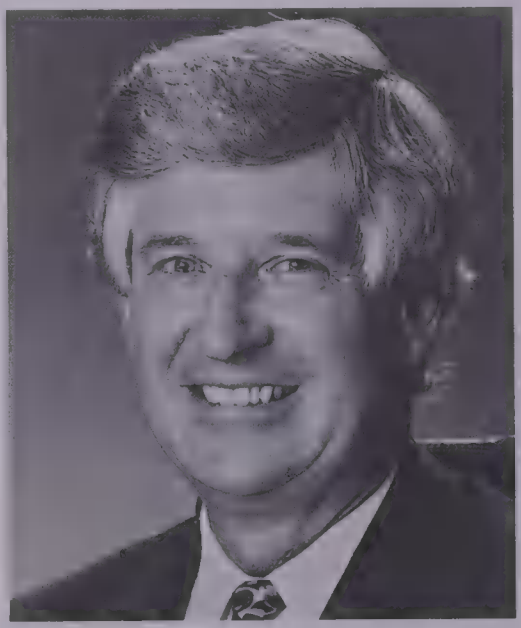

LAWRENCE FRANKLIN STRONG

Treasurer, Grocery Industry Foundation Together; Trustee, Invest in Kids Foundation; Director, Canadian Council of Christians and Jews; Chairman, Public Policy Forum; 1996 Knight of the Golden Pencil Award. Director of Tennis Canada, 1967–85 (President, 1976–78); Canadian Davis Cup Captain, 1970 and 1971; former Canadian Tennis Champion and English International; Chairman of Canadian Open Tennis Championships, 1981–84. *Honours:* Amateur Sports Executive of the Year (1977); Inducted into the Canadian Tennis Hall of Fame, 1994. *Married*: Vivienne Russell Cox, September 22, 1962; has three children (Nicole, Danielle and Suzette). *Clubs:* Toronto Cricket, Skating and Curling; Timberlane Tennis and Country; Founders Club; International Tennis Clubs of Britain, Canada and the U.S.A.; Board of Trade. *Recreations:* tennis and philately. *Residence:* Puddlestone Place, 13946 Bayview Avenue, Aurora, Ontario L4G 3G8.

Sutherland, R.J. (Bob)
Vice-Chairman, Royal Bank of Canada, Royal Bank Plaza, Toronto, Ontario M5J 2J5. Chairman: Royal Bank Growth Co.; Director: Royal Bank Equity Partners Ltd.; Corporate–Higher Education Forum; Member, Board of Governors, National

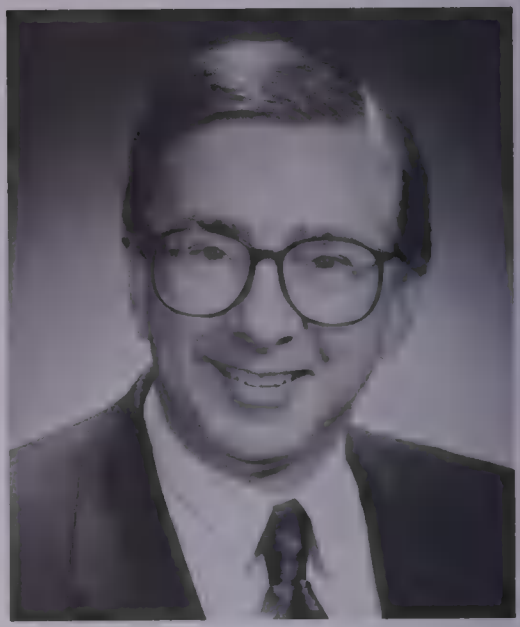

R.J. (BOB) SUTHERLAND

Quality Institute; Hon. Board of Directors, Canadian Paraplegic Association. *Born:* Ottawa, Ontario. *Career:* Joined Royal Bank in 1958 in Ottawa, holding a number of posts there and in branch network in Montreal; Vice-President, Planning & Development, National Accounts, 1982; Vice-President, National Accounts –

Ontario, 1983–85; Vice-President, Commercial Banking & National Accounts for British Columbia District, Vancouver, 1985; Senior Vice-President, Corporate & Government Banking, Toronto, 1986–88; Senior Vice-President and General Manager, Atlantic Provinces, Halifax, 1988–92; Executive Vice-President, Human Resources, 1992–94; Vice-Chairman, 1994–.

Symons, Gerald Gordon
Chairman, Goran Capital Inc. 181 University Avenue, Suite 1101, Toronto, Ontario M5H 3M7. Chairman: Pafco General Insurance Company, U.S.A.; Symons International Group, Inc., U.S.A.;

GERALD GORDON SYMONS

Granite Insurance Company, Canada; IGF Insurance Company, U.S.A.; Superior Insurance Company, U.S.A.; Superior American Insurance Company, U.S.A.; Superior Guaranty Insurance Company, U.S.A.; GGS Management Inc.; Chairman & President, Symons International Group Ltd.; Chairman, CEO & President, Granite Reinsurance Company, Barbados. President, Goran Management Ltd., Bermunda. *Born:* Montreal, Quebec. *Educated:* Lachine High School; Sir George Williams University. *Career:* Stewart, Smith (Canada) Ltd., 1947; formed G. Gordon Symons Co. Ltd., 1964, predecessor company of Symons International Group Ltd. Member: Canadian Schizophrenic Foundation; Lakeshore General Hospital Foundation; Life Governor, Montreal General Hospital; Honorary Life Member, Society for Emotional Development in Children. Served with RCAF, 1941–45, Pilot overseas; attached RAF Squadron 143; Anti-Shipping Coastal Command. Titles: Lord of the Manor of Whitehouses. *Clubs:* Mid Ocean, Bermuda; John's Island, Florida; Bent Pine, Florida; Windsor Club, Florida. *Recreations:* Golf, painting and writing. *Residence:* Bermuda.

Szathmáry, Emöke Jolán Erzsébet, B.A., Ph.D., F.A.A.A.S.
President and Vice-Chancellor, University of Manitoba. Professor, Department of Anthropology. Professor, Department of Human Genetics. 200 Administration Building, University of Manitoba, Winnipeg, Manitoba R3T 2N2. email: emoke_szathmary@umanitoba.ca web site: http://www.UManitoba.ca *Born:* Ungvár, Hungary January 25, 1944; daughter of Károly Béla and Lenke Etelka (Legány) Szathmáry. *Educated:* University of Toronto, B.A., 1968; Ph.D., 1974. *Career:* Assistant Professor, Trent University, 1974–75; joined McMaster University,

1975; Professor of Anthropology, 1983–88; Associate Member, Dept. of Biology, 1985–88; Chairman, Department of Anthropology, 1985–88; Chairman, President's Committee on the Ethics of Research on Human Subjects, 1987–88;

EMÖKE J.E. SZATHMÁRY

Chairman, Arts Research Board, McMaster University, 1984–86; Member, University Board of Governors, 1986; Senate, 1977–78; Member, Advisory Council to Board of Trustees, Wenner-Gren Foundation for Anthropological Research, 1986–89; Dean, Faculty of Social Science, University of Western Ontario, 1989–94; Professor, Department of Anthropology, 1989–94; Honorary Professor, Department of Zoology, 1989–94; Provost and Vice-President (Academic), McMaster University, 1994–96; Professor, Department of Anthropology and Department of Biology, 1994–96. Editor, *American Journal of Physical Anthropology*, 1995–; *Yearbook of Physical Anthropology*, 1987–91; Past President, Canadian Association for Physical Anthropology; Member, Executive Committee, American Association of Physical Anthropologists, 1987–95; Board of Directors, St. Boniface General Hospital; Secretary-Treasurer, Biological Anthropology Section, American Anthropology Association, 1987–89; Executive Committee, Human Biological Council, 1985–89; President-Elect, 1989–90; President, 1990–92; Permanent Council, International Association for the Study of Human Paleontology; American Society of Human Genetics; Genetics Society of Canada; Canadian Society for Circumpolar Health. Co-editor, *Prehistoric Mongoloid Dispersals*, 1996; *Diseases of Complex Etiology in Small Populations*, 1985; *Out of Asia*, 1985; author and co-author of over 60 papers in anthropological genetics and genetic epidemiology. University of Toronto, B.A., 1968; Ph.D., 1974. *Married*: George Alexander, son of Arthur and Violet Reilly, February 14, 1974; has two children (Colleen Tünde Frances, Géza Arthur George). *Recreations:* Swimming, knitting, embroidery. Catholic.

T

Talon, Jean-Denis
Chairman of the Board and President , AXA Canada inc., 2020 University Street, Suite 600, Montreal, Quebec H3A 2A5. Chairman of the Board and Chief Executive Officer: Anglo Canada General Insurance Company; AXA Insurance (Canada); AXA Assurances Inc.; AXA Boreal Insurance Inc.; AXA Boreal Farm Insurance Inc.; AXA Pacific Insurance Company. *Born:* Sherbrooke, Quebec, April 6, 1941. *Educated:* University of Sherbrooke. *Career:* Vice-President, Marketing and Claims, IARD, 1979; Vice-President, Marketing and Chief Executive Officer, 1982; President and Chief Executive Officer, AXA Assurances Inc., 1982; President and Chief Executive Officer, AXA Canada inc., 1987–; Chairman of the Board and Chief Executive Officer, AXA Assurances Inc., 1994; Chairman of the Board and President, AXA Canada Inc., 1996. Insurance Council of Canada (ICC/CAC); Bureau d'assurance du Canada (BAC). *Recreations:* golf, tennis, alpine skiing and jogging.

Talon, Jean-Denis
Président du conseil d'administration, président et chef de la direction, AXA Canada Inc., 2020, rue University, suite 600, Montréal (Québec) H3A 2A5. Président du conseil d'administration et chef de la direction : AXA Assurances Inc.; Anglo Canada General Insurance Company; AXA Insurance (Canada); AXA Boréal Assurances Inc.; AXA Boréal Assurances Agricoles inc.; AXA Pacific Insurance Company. *Né à:* Sherbrooke (Québec) le 6 avril 1941. *Études:* l'Université de Sherbrooke. *Carrière:* vice-président, marketing et demandes d'indemnité, IARD, 1979; vice-président, marketing et chef de la direction, 1982; président et chef de la direction, AXA Assurances, 1982; président et chef de la direction, AXA Canada, 1987; Président du Conseil d'administration et chef de la direction, AXA Assurances Inc., 1994; Président du Conseil d'administration et Président, AXA Canada Inc., 1996. Bureau d'assurance du Canada (BAC); Insurance Council of Canada. *Loisirs:* tennis, ski alpin et jogging.

Tanenbaum, Joseph Manuel, C.M., K.M., D. Eng., B.A.Sc., P.Eng.
Executive; *Born:* Toronto, Ont. 1932; s. the late Max Tanenbaum and Anne (Wolff) T; *Educated:* Runnymede Public School, Humberside Coll. Institute and Forest Hill High School; U of T. B.A.Sc. *Married:* Toby Hochman 1955; children: Michael, Alan, Martin, Susan, Robert. *Career:* Chairman & C.E.O.: Jay-M Enterprises Ltd.; Jay-M Holdings Ltd.; LOC-Pipe Incorporated; Past Chairman: Hydro-Pontiac Inc.; Pembroke Electric Light Co.; joined Runnymede Iron & Steel, Toronto as a Labourer 1943; joined York Steel 1951, became Assistant Superintendent 1955, Production Manager 1957, Vice President & Production Manager 1965; President & C.E.O.: Bridge & Tank, Hamilton 1975; York Steel Construction Ltd. 1978; Chairman: Art Gallery of Ontario Foundation; Honorary Campaign Chairman: Uxbridge Cottage Hospital; Past Chairman: Old Masters Committee, Art Gallery of Ontario; Canadian Opera Company; Committee of Friends Israel Museum; Past Trustee: Sunnybrook Health Sciences Centre; Director: Canadian Psychiatric Research Foundation;

Canadian Opera Company; The Council for Business and the Arts in Canada; Ontario Arts Council Foundation; Past Honorary Director: National Ballet School; Past member of Advisory Board: Toronto Sunnybrook Regional Cancer Centre; Member: Menachem Begin Heritage Foundation; Canadian Committee for the Fiftieth Anniversary of the United Nations; International Board of Governors, Ben Gurion University of the Negev;

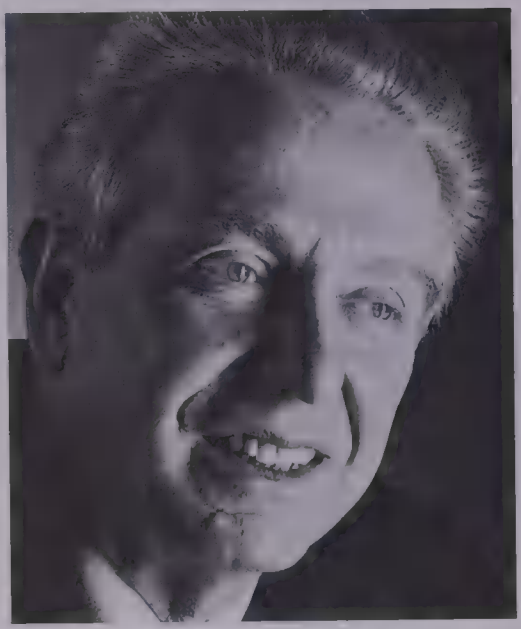

JOSEPH MANUEL TANENBAUM

Sunnybrook Foundation; Past Member: Dean's Advisory Board, University of Toronto; Received: Roy A. Phinnemore for Accident Prevention Award; Lescarbot Award 1993; Ontario Association of Art Galleries, Partners/Individual Award 1993; Arbor Award, University of Toronto 1996; Montblanc de la Culture Award in Canada 1997; Commander's Cross of the Order of Merit of the Sovereign Order of Malta 1996; 1994 Honoree, Negev Dinner, Jewish National Fund; Order of Canada 1996; Doctor of Engineering, honoris causa, University of Toronto 1998; The Ben-Gurion Negev Award, Ben-Gurion University of the Negev 1998; The Israel 50th Anniversary Tribute Award 1998; Member: Association Professional Engineers Province of Ontario; B'nai Brith Canada, Metro-Toronto Lodge. *Recreation:* Collects Cycladic Art, Ancient and Neolithic Chinese Art and 19th Century French Art. *Clubs:* Beth Tzedec's Men's; Toronto. *Residence:* 2 Chedington Place, Suite 7A, North York, Ontario M4N 3R5. *Office:* 2 St. Clair Ave., Suite 700, Toronto, Ontario M4T 2T5.

Tavenas, François, Ph.D.
Rector, Université Laval (est. 1668). Vice-president, Conf. des recteurs et principaux des universités du Québec, 1997–; Member, Steering Committee, Université virtuelle francophone, 1998–; President, Board of Directors of the Metro Québec High-Tech Park, 1997–; Member, Board of Directors, GATIQ Technorégion Québec Chaudière-Appalaches, 1998–. *Born:* Bourg de Péage, Drôme, France, September 12, 1942; son of Adrien Tavenas and Marie-Thérèse Bazin. *Educated:* INSA, Lyon, France, Engineering Degree, 1963; Technische Hochschule Aachen, Germany (Exchange student), 1962; Université de Grenoble, Doctorat de specialité, 1965. *Career:* Soil Mechanics Eng., several firms, France/Germany/Canada, 1963–70; Lecturer, Université Laval, Québec, 1968–70; Ass. professor, Université Laval, Québec, 1970–73; Associate professor, Université Laval, Québec, 1973–78; Professor, Science & Engineering, Université Laval, Québec, 1978–89/1997–; Dean of

Science & Engineering, Université Laval, Québec, 1985–89; Vice-principal & professor, McGill University, Montréal, 1989–97. Order of Engineers of Québec, Member; Canadian Geotechnical Society,

FRANÇOIS TAVENAS

President (1990–92), Vice-President (1982–85); Ass. can. franc. pour l'avancement des sciences, President, 1997–98. Author of about 150 scientific paper, reports and other publications. Co-Author of <Remblais sur argiles mosses>, with Leroueil, S., Magnan, J.P., Lavoisier, Technique et documentation, Paris, 1985. Fondation René Richard, Board Member. *Honours:* Prize of the Canadian Geotechnical Society for the best article published 1974 and 1978; Keefer Gold Medal of the Engineering Institute of Canada, 1980; robert F. Legget Award of the Canadian Geotechnical Society, 1995; Telford Premium of the Institution of Civil Engineering of England, 1986 and 1989; Elected to the Canadian Academy of Engineering, 1998. *Married*: Gundila Schlichting, April 27, 1963; has 3 children (Anne-Catherine, Philippe, Sophie). *Recreations:* Tennis, sailing, traveling. *Residence:* Suite 302, 2201, chemin Saint-Louis, Sillery, Québec G1T 1P9.

Taylor, Alex, Eng., B.Sc.
President and Chief Executive Officer, AGRA Inc. 2010 Winston Park Drive, Suite 100, Oakville, Ontario L6H 6A3. (905) 829-4401. Director, AGRA Industries Limited. *Born:* Edinburgh, Scotland, 1933. *Educated:* University of London, England, Honours B.Sc. (Engineering), 1955. *Career:* student and graduate apprentice, Babcock & Wilcox Ltd., Renfrew, Scotland, 1951–58; Manager, Land Power Plant Division, progressing from Senior Design Engineer and Chief Design Engineer, G. & J. Weir Ltd., Glasgow, Scotland, 1958–64; Head of Mechanical Design and Development, Large Steam Turbine Division, English Electric Co., Rugby, England, 1965–66; Vice-President and Director, Surveyer, Nenniger & Chênevert Inc., Montreal, 1966–73; simultaneously, Vice-President and Director, Canatom Inc.; President and Chief Executive Officer (full-time), Canatom Inc., 1973–88; Chairman of the Executive Committee of the Board (part-time), Canatom Inc., 1977–88; Group Vice-President, S.N.C. Group Inc., Montreal, 1977–80; Executive Vice-President, 1980–86; President and Chief Operating Officer, 1986–88; President and Chief Operating Officer, AGRA, Mississauga, 1988–94; Chairman and Chief Executive Officer, Monenco AGRA Inc., 1992–95. President, Canada-India Business Council;

Past Chairman, National Advisory Panel on Advanced Industrial Materials; Past Chairman and Counsellor, Canadian Major Projects Association; Past Vice-

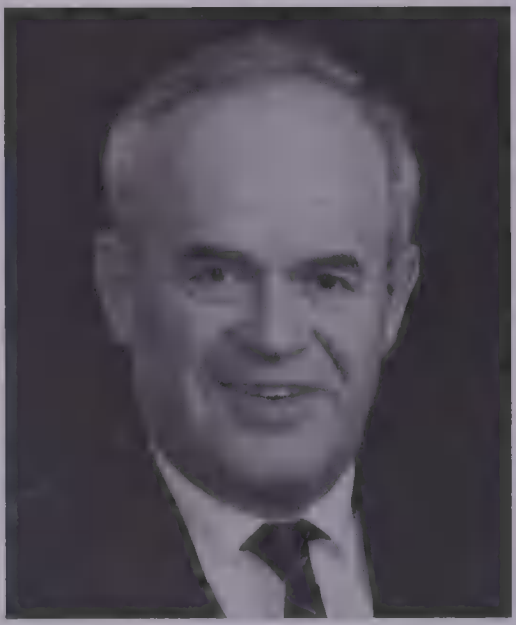

ALEX TAYLOR

Chairman, Canadian Exporters' Association; Past Chairman and Director, Energy Council of Canada; Ordre des ingénieurs du Québec; Association of Professional Engineers of Ontario; Professional Engineers of Saskatchewan; Canadian Electrical Association; Engineering Institute of Canada; Canadian Academy of Engineering. *Married*: Maris Sinclair, 1956; has four sons. *Clubs:* Beaconsfield Golf and Country; Forest and Stream; Mississauga Golf and Country. *Recreations:* golf, tennis.

Taylor, Alex, B.Sc., Ing.
Président du conseil d'administration et chef de la direction, AGRA Inc., 2010, rue Winston Park, suite 100, Oakville (Ontario) L6H 6A3, (905) 829-4401. Directeur, AGRA Inc. *Né à:* Edinburgh (Écosse) en 1933. *Études:* University of London (Angleterre), B.Sc. (avec distinction) en génie, 1955. *Carrière:* étudiant et apprenti diplômé, Babcock & Wilcox Ltd., Renfrew (Écosse), 1951–58; directeur, Land Power Plant Division, en passant par les postes de sous-directeur et directeur du bureau d'études, G. & J. Weir Ltd., Glasgow (Écosse), 1958–64; chef, Mechanical Design and Development, Large Steam Turbine Division, English Electric Co., Rugby (Angleterre), 1965–66; vice-président et directeur, Surveyer, Nenniger & Chênevert Inc., Montréal, 1966–73; simultanément vice-président et directeur, Canatom Inc.; président et chef de la direction (à plein temps), Canatom Inc., 1973–88; président du comité exécutif auprès du conseil d'administration (à temps partiel), Canatom Inc., 1977–88; vice-président de groupe, Groupe S.N.C. Inc., Montréal, 1977–80; vice-président de direction, 1980–86; président, 1986–88; président et chef des opérations, AGRA, Mississauga, 1988–94; président du conseil d'administration et chef de la direction, Monenco AGRA Inc., 1992–95. Président, Canada-India Business Council; Ancien président du conseil d'administration, National Advisory Panel on Advanced Industrial Materials; ancien président du conseil d'administration et conseiller, Canadian Major Projects Association; ancien vice-président du conseil d'administration, Association des exportateurs canadiens; ancien président du conseil d'administration et directeur, Energy Council of Canada; Ordre des ingénieurs du Québec; Association des ingénieurs de l'Ontario; Association des ingénieurs du Saskatchewan; Association canadienne de l'électricité; Institut canadien des

ingénieurs; Canadian Academy of Engineering. *A épousé:* Maris Sinclair en 1956; père de quatre enfants. *Clubs:* Beaconsfield Golf and Country; Forest and Stream; Mississauga Golf and Country. *Loisirs:* golf et tennis.

Taylor, Colin, CA
Managing Partner & Chief Executive, Deloitte & Touche. Mr Taylor has focused on serving clients in the life insurance, pension fund and telecommunications industries, and various public sector institutions including a provincial government. A

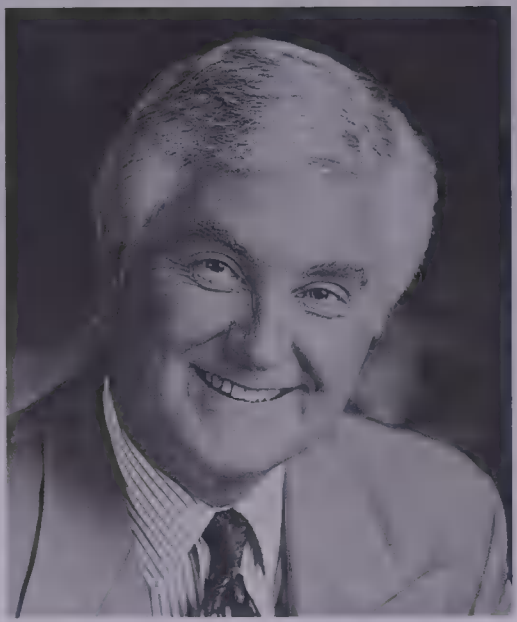

COLIN TAYLOR

selected list of his clients includes: Nesbitt Burns, Deutsche Bank, Paribas Bank, Credit Suisse, Sun Life, De Havilland Aircraft, Bell Canada, Northern Telecom Ltd., Sanyo Canada and the Province of Nova Scotia, Midland Walwyn, Canadian Tire, R.J. Reynolds, and Bridgestone. *Career:* CA, Institute of Chartered Accountants of Scotland, 1971; Supervisor, Montreal Office, Deloitte & Touche, 1972; Admitted to Partnership, Montreal, 1977; Partner, Toronto, 1978; a variety of leadership positions in the Toronto office, including Associate Office Managing Partner, Director, Human Resources and Director, Audit Operations, 1980–87; Member, Canadian Management Committee, 1987–96; Office Managing Partner, Greater Toronto Area and Southwestern Ontario, 1993; Managing Partner, Canadian Operations, 1995; Managing Partner and Chief Executive, Canadian firm, 1996; Member of Deloitte Touche Tohmatsu International Board of Directors, 1996; Member of Deloitte Touche Tohmatsu International Executive Committee, 1997; Member for eight years, Executive Committee, Dean's Business Advisory Council, Queen's University; over 10 years service with Multiple Sclerosis Society of Canada, Ontario Division, serving in a variety of capacities, including Past Member, Board of Directors, Past Chair; Finance Committee; Past Chair, Executive Committee. Member, Executive Committee, Dean's Business Advisory Council, Queen's University; over 10 years service with Multiple Sclerosis Society of Canada, Ontario Division, serving in a variety of capacities, including Past Member, Board of Directors; Past Chair, Finance Committee; Past Chair, Executive Committee. *Married*: Anthea, a teacher, in 1972; they have two sons: Kevin and Mark. *Clubs:* Devil's Pulpit; St. George's Golf and Country Club; York Club; Boulevard Club. *Recreations:* all sports, especially golf and tennis, skiing, travelling, wildlife photography, theatre and reading. *Residence:* 14 Ridgevalley Cres., Islington, Ontario M9A 3J6.

Tellier, The Honorable Paul M., P.C., C.C., Q.C., LL.D., B.A., LL.L., B.Litt. President, Chief Executive Officer and Director, Canadian National Railway Company, a transportation company. 935 de La Gauchetière Street West, Montreal, Quebec H3B 2M9. Director: Alcan Aluminum Ltd.; Bombardier Inc.; Bell Canada; McCain Foods Limited; Canadian National Railway Company; Grand Trunk Corporation; Association of American Railroads; Railway Association of Canada; Chairman, Conference Board of Canada. *Born:* Joliette, Quebec, May 8, 1939; son of the late Maurice and the late Eva (Bouvier) Tellier. *Educated:* University of Ottawa, B.A., 1959; LL.L., 1962; Oxford University, B.Litt., 1966. *Career:* Professor, University of Montreal, 1966–67; Executive Assistant, Minister of Energy, Mines and Resources, Federal Government, 1967–68; Assistant Secretary to the Federal Cabinet, 1968; Privy Council Office, Federal Government, 1968–70; Deputy Clerk to the Cabinet, Government of Quebec, 1970–72; Director General, Urban Policy, Ministry of State for Urban Affairs, Federal Government, 1972–73; Executive Director, Public Service Commission, Federal Government, 1974–76; Assistant Deputy Minister, Fisheries and Environment, Federal Government, 1976–77; Deputy Secretary to Cabinet, Federal-Provincial Relations Office, Federal Government, 1977–79; Deputy Minister, Indian Affairs and Northern Development, Federal Government, 1979–82; Deputy Minister, Energy, Mines and Resources, Federal Government, 1982–85; Clerk of the Privy Council and Secretary to the Cabinet, Federal Government, 1985–92; President, Chief Executive Officer and Member of the Board, Canadian National Railway, 1992–. Member, Quebec Bar, 1963–. Member, Ottawa General Hospital, 1984–92; Co-Chair, 1995 Centraide of Greater Montreal Campaign; Chair, 1995 Governor General's Canadian Study Conference. *Honours:* Queen's Counsel, 1981; Public Policy Forum Outstanding Performance Award, 1988; Governor General's Outstanding Achievement Award, 1990; Member of the Queen's Privy Council, 1992; Companion of the Order of Canada, 1993; Honorary Doctorate of Laws, University of Alberta, 1996; Right Hand Man Award, 1996; Railroader of the Year Award, *Railway Age*, 1997; Transportation Person of the Year Award, *National Transportation Week*, 1997; Grand Montréalais, 1998; Canada's Outstanding C.E.O. of the Year, 1998. *Married*: Andrée Poirier Tellier, June 6, 1959; has two children (Claude and Marc). *Clubs:* Rideau Club, Ottawa; Mount Royal Club, Montreal; Toronto Club. *Recre-*

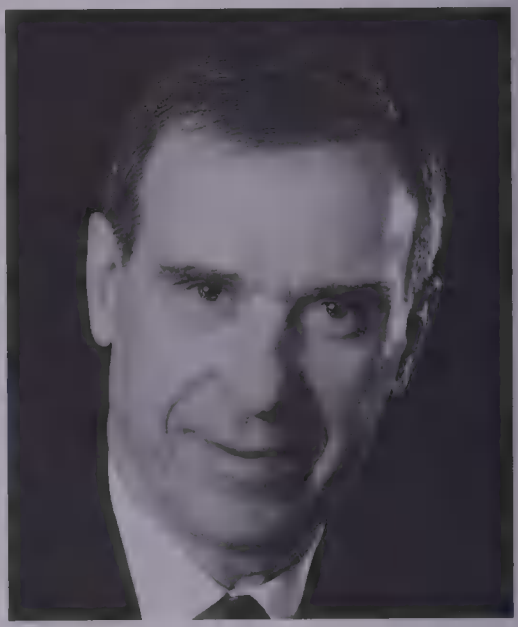

L'HONORABLE PAUL M. TELLIER

ations: Skiing, jogging, biking, tennis and swimming. Catholic. *Residence:* Westmount, Quebec.

Tellier, L'Honorable Paul M., P.C., C.C., Q.C., LL.D., B.A., LL.L., B.Litt.
Président-directeur général et administrateur de la Compagnie des chemins de fer nationaux du Canada, une entreprise de transport. C.P. 8100, 935, rue de La Gauchetière ouest, Montréal, Québec H3B 2M9. Administrateur: Alcan Aluminium Ltée; Bombardier Inc.; Bell Canada; McCain Foods Limited; La Compagnie des chemins de fer nationaux du Canada; Grand Trunk Corporation; Association of American Railroads; Association des chemins de fer du Canada; Président du Conseil, Conference Board du Canada. *Né à:* Joliette, Québec, 8 mai 1939; fils de feu Maurice et de feue Eva (Bouvier) Tellier. *Études:* Université d'Ottawa, B.A., 1959; LL.L., 1962; Université d'Oxford, B.Litt., 1966. *Carrière:* Professeur à l'Université de Montréal, 1966–67; chef du cabinet du ministre fédéral de l'Énergie, des Mines et des Ressources, 1967–68; secrétaire adjoint du Cabinet fédéral, 1968; entre au bureau du Conseil privé, 1968–70; greffier adjoint du Cabinet du gouvernement du Québec, 1970–72; directeur général, Politique urbaine, ministère d'État chargé des Affaires urbaines, 1972–73; directeur exécutif à la Commission de la fonction publique, 1974–76; sous-ministre adjoint principal du ministère fédéral des Pêches et de l'Environnement, 1976–77; sous-secrétaire du Cabinet (coordination) au Bureau des relations fédérales-provinciales, 1977–79; sous-ministre des Affaires indiennes et du Nord canadien, 1979–82; sous-ministre de l'Énergie, des Mines et des Ressources (gouvernement fédéral), 1982–85; greffier du Conseil privé et secrétaire du Cabinet, 1985–92; président-directeur général et administrateur de la Compagnie des chemins de fer nationaux du Canada, 1992. Inscrit au Barreau du Québec, 1963. Membre Activités Communautaires : Hôpital général d'Ottawa, 1984–92; co-président, Campagne Centraide 1995 du Grand Montréal, 1995; président, Conférence du Gouverneur général du Canada 1995. *Honneurs:* Conseil de la Reine, 1981; Prix pour rendement exceptionnel, Forum des politiques publiques, 1988; Prix pour services insignes, Gouverneur général, 1990; Membre du Conseil privé de la Reine pour le Canada, 1992; Compagnon de l'Ordre du Canada, 1993; doctorat honorifique en droit, Université de l'Alberta, 1996; prix Right Hand Man, 1996; Prix Railroader of the Year, *Railway Age*, 1997; Prix Personnalité de l'année, secteur des transports, *Semaine nationale des transports*, 1997; Grand Montréalais, 1998; Pdg de l'année au Canada, 1998. *A épousé:* Andrée Poirier Tellier, le 6 juin 1959; deux enfants (Claude et Marc). *Clubs:* Rideau, Ottawa; Mont-Royal, Montréal; Toronto Club. *Loisirs:* ski, jogging, bicyclette, tennis, natation. Catholique. *Domicile:* Westmount, Québec.

Telmer, Frederick Harold, B.A., M.A.
Chairman and Director, Stelco Inc. (est. 1910). P.O. Box 2030, Stelco Tower, 100 King Street West, Hamilton, Ontario L8N 3T1. email: ftelmer@cgo.wave.ca Chairman, Boliden Ltd.; Director: CT Financial Services Inc.; Chairman, Spar Aerospace Ltd. *Born:* Edmonton, Alberta, December 28, 1937; son of Ingar and Bernice Telmer. *Educated:* Garneau High School, Edmonton; University of Alberta, Edmonton, B.A. (Economics), 1961; M.A. (Economics), 1964. *Career:* joined Stelco's Industrial Relations

Department, 1963; various managerial positions, Marketing Division; General Manager, Field Sales; appointed General

FREDERICK HAROLD TELMER

Manager, Corporate Affairs and Strategic Planning, 1984; Vice-President, Corporate Affairs and Strategic Planning, 1985; President, Stelco Steel (following a restructuring of Stelco), 1988; Director, Stelco Inc., 1989; Chairman and Chief Executive Officer, 1991–97; Chairman, 1997–. Founding Director, Japan Society. *Married*: Margaret Goddard Hutchings, daughter of Frank and Margaret Hutchings; has three sons (Christopher, Kevin and Colin). *Clubs:* Toronto; Hamilton; Hamilton Golf and Country; Burlington Golf and Country. Fraternity: Delta Kappa Epsilon. *Recreations:* golf, tennis and skiing. United Church of Canada. *Residence:* 4451 Lakeshore Road, Burlington, Ontario L7L 1B3.

Tétrault, Jacques, Q.C., B.C.L., B.Comm., B.A.
Counsel, McCarthy Tétrault. 1170 Peel Street, Montréal, Québec H3B 4S8. email: jtetrault@mccarthy.ca web site: www.mccarthy.ca Tel: 514-397-4131, Fax: 514-875-6246. Director: Prenor Group Ltd.; Formula Growth Ltd.; Michelin North America (Canada) Inc.; Ronsco Inc. *Born:* Montréal, Québec, May 12, 1928; son of Albert and Paule (Duhault) Tétrault, both of Montréal. *Educated:* McGill University, B.Comm. 1949; B.C.L., 1952; Sir George Williams University, B.A. 1951. Called to the bar of Québec, 1953; appointed Queen's Counsel 1973. Member: Canadian Bar Association. *Married*: Hope Canfield, daughter of Frank Canfield; has three children (Richard, Lucie and Anne). *Clubs:* Mount Royal; Montreal Indoor Tennis; Hillside Tennis; The North Hatley Club Inc. *Recreations:* tennis. Roman Catholic. *Residence:* 460 Wood Avenue, Westmount, Québec H3Y 3J2.

Camille Thériault
Premier of New Brunswick, Legislative Assembly of New Brunswick, PO Box 6000 (706 Queen Street) Fredericton, New Brunswick, Canada E3B 5H1. Tel: 506-453-2506, Fax: 506-453-7154. Camille Henri Thériault was born Feb. 25, 1955, in Baie-Sainte-Anne. He received his early education in Baie-Sainte-Anne and graduated from Baie-Sainte-Anne High School. he holds a bachelor of social science degree with a major in politica science from the Université de Moncton. Active in community affairs, he is a former member of ADEL-Kent-LEDA, Bouctouche Chamber of Commerce and Bouctouche Golf Club. He is past vice-president of corporate affairs for the United Maritime Fisherman's Co-operative and former manager of the Kent Industrial

Commission. Thériault was first elected to the Legislative Assembly on Oct. 13, 1987, as MLA for Kent South. He served as chairperson of the Public Accounts Committee and was a member of the Standing Committee on Estimates. Re-elected Sept. 23, 1991, he became Minister of Fisheries and Aquaculture on Oct. 9, 1991. He was a member of the Board of Management cabinet committee and chairperson of the Select Committee on Representation and Electoral Boundaires. He co-chaired the Ministerial Committee on Creating New Options. On April 27, 1994, he became Minister of Advanced Education and Labout. He was also a member of the cabinet committee on Policy and Priorities. Following his re-election on Sept. 11, 1995, he was appointed Minister of Economic Development and Tourism. He also assumed responsibility for the Information Highway Secretariat. He became leader of Liberal Party on May 2, 1998, and sworn-in as the 29th Premier of New Brunswick on May 14, 1998. He became leader of Liberal Party on May 2, 1998, and sworn-in as the 29th Premier of New Brunswick on May 14, 1998. He and his wife Gisèle have two children.

Thériault, The Most Rev. Serge A., Ph.D., Th.D.
General Superintendent for Canada, International Council of Community Churches (est. 1950). A worldwide Postdenominational Church communion in the membership of the World Council of Churches with a membership of 1 million, 30 Briermoor Crescent, Ottawa, Ontario, Canada K1T 3G7. email: info@cciccc.ca **or** sa-theriault(a)altavista.net(personal address) web site: http://CCICCC.CA Tel: 613-737-3195, Fax: 613-738-7835. President, The CTC Group; President, Institute of Semiosophy. *Born:* Saint Côme (Berthier), Quebec, July 23, 1947; son of Henri Thériault & Florence Bordeleau. *Educated:* Bar of Quebec/Mediation & Arbitration Institute of Quebec, Dip Arbitration, 1991; Nat'l School of Public Administration, Univ Quebec, M.P.A., 1987; Universität Bern, Switzerland, Th.D., 1983; University of Ottawa, Ph.D., 1978; St. Paul's University, Ottawa, M. Pastoral Studies, 1978; University of Quebec, M.A., 1974; University of Montreal, B.A. Education, 1970; McGill University, Dip. Arts & Science, 1969. Arbitration &

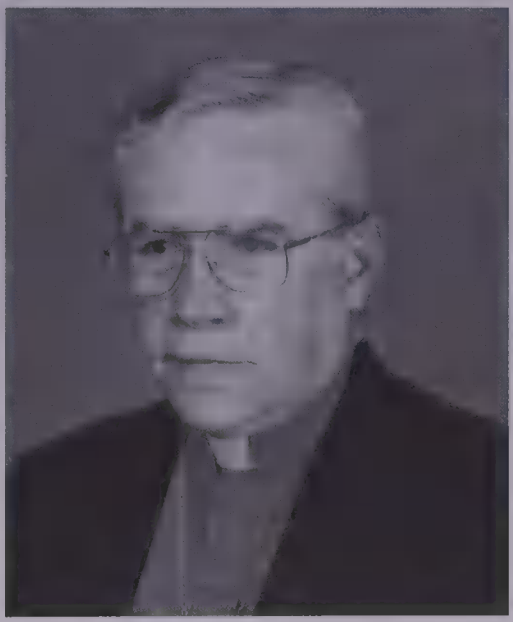

SERGE A. THÉRIAULT

Mediation Institute of Quebec; American Board of Medical Psychotherapists; Ordre des administrateurs agréés du Québec. *Career:* Trainer, Public Service Commission of Canada, Ottawa, Ontario, 1972–74; Education Program Officer, Canadian International Development

Agency, Ottawa, Ontario, 1974–75; Professor, University of Quebec, Hull, Quebec, 1976–85; Dean, Graduate, University of Quebec, Rimoushi, QC, 1985–86; Studies & Research Consultant, The CTC Group, Ottawa, Ontario, 1987–. Editor of: *The Corbân,* Canadian Section, International Council of Community Churches, Ottawa, Ontario. Author of: *Bishop J.R. Vilatte and Community Organization of Religion, 1854–1929*, Canadian Section of ICCCC, 1998; *Bishop Varlet's New France & Louisiana Correspondence, 1713–1724*, University of Quebec Press, 1985; *Between Babylon and the Kingdom: Life and Works of Bishop D.M. Varlet, 1678–1742*, Faculty of Theology, Universität Bern, Switzerland, 1983; *His Kingdom Come: Meaning of the Pastoral Relationship*, Asticou Publisher, University of Quebec Collection, Hull, 1981; *The Search for Balance: Psycho-Structural Analysis of Anne Hébert's Novels*, Quebec Collection, Hull, 1980; *Jean Jacques Rousseau and Natural Medicine*, Universe Publisher, Montreal, 1979. Co-Author: *Structural Approaches*, Asticou Publisher, University of Quebec Collection, Hull, 1980. Board member, Ecumenical Corporation of Silence Centres, Hull, Quebec (present); Former Vice-President & President, The Canadian Red Cross in Western Quebec, 1978–82; 1983–85. *Honours*: red Cross Citation and Medal, 1982; Publication Grants & Subventions, Canadian Federation of Human Studies, Berne University Scholarship. *Ancestors' Achievements:* On father's side: Five generations in the forestry industry as contractors and entrepreneurs, Berthier County, Quebec. *Married:* Diane Chouinare, June 27, 1970; has three children (John, Melanie, and Justin). Traditional Order of the Crown of Thorns, Grand Master, Lorraine Lodge, Outanouais, Chaplain. Christian Catholic Rite of Community Churches (International Council of Community Churches), Ottawa-Hull Parish. *Residence:* 30 Briermoor Crescent, Ottawa, Ontario K1T 3G7.

Thiessen, Gordon G., B.A., M.A., Ph.D. Governor, The Bank of Canada, *Born:* South Porcupine, Ontario, 1938. *Educated:* University of Saskatchewan, Honours B.A., 1960; M.A., 1961; London

GORDON G. THIESSEN

School of Economics, 1965–67; Ph.D., 1972. *Career:* Joined Bank of Canada in 1963, working in the Research and Monetary and Financial Analysis Departments; visiting economist, Reserve Bank of Australia, 1973–75; Adviser to the Governor, Bank of Canada, 1979; Deputy Governor, responsible for economic research and financial analysis, 1984; Senior Deputy

Governor, 1987; Governor, 1994–; Mr. Thiessen has been a member of the Bank's Board of Directors and Executive Committee since 1987.

Thompson, David Anthony
President, C.E.O. & Director, Cominco Ltd., est. 1906, Integrated natural resource company, principal activities are mineral exploration, mining, smelting and refining, Suite 500, 200 Burrard Street, Vancouver, British Columbia V6C 3L7. Senior Vice-President & Director, Teck Corporation, est. 1913, Diversified mine development and operating company, Suite 700, 200 Burrard Street, Vancouver, British Columbia V6C 3L9. Chairman, C.E.O. & Director, Elkview Coal Corporation; Director, Dresdner Bank (Canada). *Born:* London, England, on May 6, 1939. *Educated:* St. Alban's School, England, 1957; London School of Economics, England, B.Sc. Economics, 1960; Harvard Business School, Advanced Management Program, 1976. *Career:* Financial Director, Joint Managing Director, Messina (Transvaal) Development Co. Ltd., Johannesburg, South Africa, 1969–80; Senior V.P. & C.F.O., Teck Corporation, Vancouver, B.C., 1980–94; President, C.E.O. & Director, Cominco Ltd., Vancouver, B.C., 1995–; Senior V.P. & Director, Teck Corporation, Vancouver, B.C., 1995–. St. Paul's Hospital Foundation, Director; National Ballet of Canada, Director. *Married*: Gail Marie Thompson; has two children, Adrian and Julia. *Clubs:* Vancouver Club, Vancouver, B.C.; Terminal City Club, Vancouver, B.C.; Capilano Golf & Country Club, West Vancouver, B.C. *Residence:* 420 Keith Rd., West Vancouver, British Columbia V7T 1L7.

Thompson, Gordon E., B.A., LL.B.
Senior Vice-President and General Counsel, Zurich Insurance Company, Suite 2500, 400 University Avenue, Toronto, Ontario M5G 1S7. email: cazurget@ibmmail.com Director: Zurich Life Insurance Company of Canada; Zurich Indemnity Company of Canada; Zurich Canadian

GORDON E. THOMPSON

Holdings Limited; Zurich Life of Canada Holdings Limited; Zurmex Canada Holdings Limited; World Travel Protection Canada Inc. *Born:* Montreal, Quebec, October 27, 1943; son of George Carson Thompson and Aileen Mary (née Dawson) Thompson. *Educated:* Bishop's University, B.A., 1964; Queen's University, LL.B., 1967. *Career:* Associate, Borden & Elliot, Toronto, 1969–77; Partner, 1977–95. Senior Vice-President, Zurich Insurance Company, 1995–. Read law with Borden, Elliot, Kelley & Palmer,

1967–68; called to the bar of Ontario, 1969. Member: Law Society of Upper Canada; Canadian Bar Association; Canadian Life & Health Insurance Association. Director, North Toronto Memorial Arena; Member and Honorary director, Canadian Institute for the Administration of Justice. *Married*: Margaret Ann Thompson, May 30, 1970; has three children (Sara Kerr, Timothy Gordon and Patrick Douglas Carson). *Clubs:* Fitness Institute; Granite Club. *Recreations:* swimming, tennis and hockey. Liberal. Anglican. *Residence:* 112 Cortleigh Boulevard, Toronto, Ontario M4R 1K6 and Brackenrig Road, Port Carling, Ontario.

Thompson, John D., B.Eng., M.B.A. Deputy Chairman of the Board, Montreal Trustco Inc. Place Montreal Trust, 1800 McGill College Avenue, Montreal, Quebec H3A 3K9. Director: Montrusco Associates Inc.; BCE Mobile; Domtar Inc.; AXA Insurance Inc.; Air Transat; Capital d'Amérique CDPQ Inc.; Manitex Capital Inc.; Benvest Capital Inc.; Shermag Inc.; The Macdonald Stewart Foundation. National Trust Company; Victoria and Grey Mortgage Corporation; The Bank of Nova Scotia Trust Company; Scotia Life Insurance Company; Scotia General Insurance Company; Scotia Mortgage Corporation. *Born:* Montreal, Quebec, September 28, 1934; son of William Douglas and Anne F. (née Whebby) Thompson. *Educated:* McGill University, B.Eng. (Mining Engineering), 1957; University of Western Ontario, M.B.A., 1960. *Career:* Joined RoyNat in 1962; appointed General Manager, 1968; Director, 1970; President and Chief Executive Officer, 1973; appointed President and Chief Executive Officer, Montreal Trust, 1989; Deputy Chairman, 1994. Member: Associations Chairman Professional Engineers of Ontario and Quebec. Member: Montreal Advisory Board, Salvation Army; Montreal YMCA Foundation; Past President: St. Mary's Hospital Foundation; St. Mary's Hospital Center. Past Chairman, Trust Companies Association of Canada; Director: Canadian Club; Member, Audit

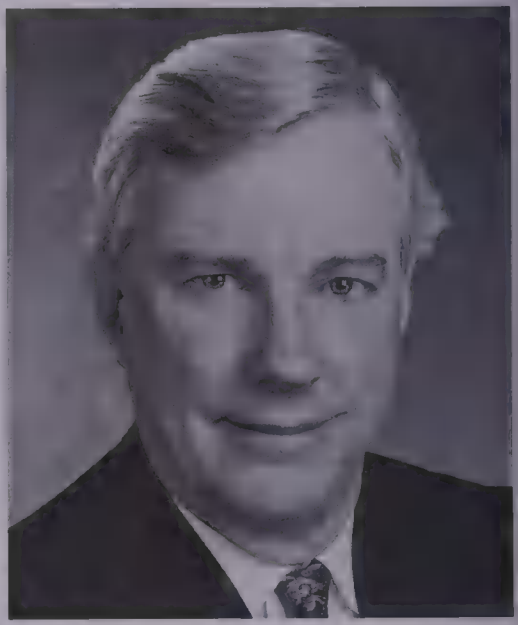

JOHN D. THOMPSON

Committee, McGill University; Governor, St. Mary's Hospital Center. *Married*: Jocelyne Vanasse; has two sons (Peter and François) and three daughters (Jacqueline, Catherine and Anne Marie). *Clubs:* Mount Royal; Royal Montreal Golf; Mount Bruno C.C. Inc.; Forest and Stream. *Recreations:* skiing and golf. *Residence:* 336 Lethbridge Ave., Ville de Mont-Royal, Quebec H3P 1E5.

Thompson, John D., B.Eng., M.B.A. Président délégué du conseil, Montreal Trustco Inc., Place Montréal Trust, 1800,

avenue McGill Collège, Montréal (Québec) H3A 3K9. Administrateur: Montrusco & Associés Inc.; Axa-Boreal Assurances Inc.; Air Transat; Capital d'Amérique CDPQ Inc.; Manitex Capital Inc.; BCE Mobile; Domtar inc.; Benvest Capital Inc.; Shermag Inc.; La Fondation Macdonald Stewart. Membre du Comité consultatif de Sedgwick; National Trust Company; Victoria and Grey Mortgage Corporation; The Bank of Nova Scotia Trust Company; Scotia Life Insurance Company; Scotia General Insurance Company; Scotia Mortgage Corporation. *Né à:* Montréal (Québec) le 28 septembre 1934; fils de William Douglas et Anne F. (née Whebby) Thompson. *Études:* Université McGill, Baccalauréat en ingénierie en 1957; Université Western Ontario, M.B.A. en 1960. *Carrière:* Entre à RoyNat en 1962, en devient directeur général en 1968, membre du conseil d'administration en 1970, et président et chef de la direction en 1973; nommé président et chef de la direction du Montréal Trust, 1989; et Président délégué du conseil en 1994. Associations d'Ingénieurs Professionnels du Québec et de l'Ontario; ancien président: Centre hospitalier de St. Mary; Fondation de l'hôpital St. Mary; gouverneur: Centre hospitalier de St. Mary; Président du conseil: Comité consultatif de l'Armée du Salut; Fondation du YMCA de Montréal. Ancien président du conseil: Association des compagnies de fiducie du Canada; Fondation de l'Hôpital St-Mary's; Administrateur: Cercle Canadien; Membre du comité de vérification de l'Université McGill. *A épousé:* Jocelyne Vanasse; père de deux fils (Peter et François) et de trois filles (Jacqueline, Catherine et Anne Marie). *Clubs:* Mont-Royal; Royal Montreal Golf; Mount Bruno C.C. Inc.; Forest and Stream. *Loisirs:* le ski et le golf. *Domicile:* 336, avenue Lethbridge, Ville de Mont-Royal (Québec) H3P 1E5.

Thomson, Claude Renwick, Q.C.
Immediate Past President of the International Bar Association; Chairman, of the National Law Firm, Fasken, Campbell, Godfrey. P.O. Box 20, Toronto-Dominion Centre, Toronto, Ontario M5K 1N6. Partner, Fasken Campbell Godfrey. *Born:*

CLAUDE RENWICK THOMSON

Toronto, Ontario, September 30, 1933. *Educated:* St. Patrick's College, Ottawa; Osgoode Hall Law School, Toronto. *Career:* Partner, Campbell, Godfrey & Lewtas, Toronto, 1967–89. Called to the bar of: Ontario, 1958; St. Helena, 1963; Province of Alberta, 1974. Fellow: International Academy of Trial Lawyers; Amer-

ican College of Trial Lawyers; Member, Chartered Institute of Arbitrators; The North American Council of the London Court of International Arbitration; the C.P.R. International Panel of Distinguished Mediators; Panel of Arbitrators of the American Arbitration Association; Past President, Canadian Bar Association; Member of Council, International Commission of Jurists (Canadian Section). Certified by The Law Society of Upper Canada as a Specialist in Civil Litigation. Guest Lecturer, Osgoode Hall. Member, Advisory Board, Canadian Advocates for Human Life. *Honours:* Recipient of 1985 World Lawyer Award from the World Peace Through Law Centre; Knight of the Sovereign and Military Order of Malta; recipient of 25th Anniversary Commemorative Medal of the Accession of Her Majesty The Queen, presented in 1977. *Married*: Rosemary Ryan, June 28, 1958; has five children (Marguerite, Brendan, Christopher, Kelley and Campbell). *Clubs:* Albany; Toronto Cricket, Skating and Curling; Caledon Mountain Trout. Fraternity: Delta Chi. *Recreations:* fly-fishing, drama and tennis. Roman Catholic. *Residence:* 3900 Yonge Street, Suite 912, Toronto, Ontario M4N 3N6.

Thomson of Fleet, The Right Honourable Lord Kenneth Roy, B.A., M.A. Chairman, The Thomson Corporation. 65 Queen Street West, Toronto, Ontario M5H 2M8; The Thomson Corporation plc, The Quadrangle, P.O. Box 4YG, 180 Wardour Street, London, W1A 4YG, England. Chairman and Director: The Thomson Corporation; The Thomson Corporation plc; Thomson U.S. Inc.; The Woodbridge Company Limited; Markborough Properties Inc.; President and Director, Thomson Works of Art Limited. *Born:* Toronto, Ontario, September 1, 1923; son of the late Right Honourable

KENNETH ROY THOMSON

Lord Thomson of Fleet. *Educated:* Upper Canada College, Toronto, Ontario; University of Cambridge, England, B.A., M.A., 1947. *Career:* began in Editorial Department, *Timmins Daily Press,* Timmins, 1947; Advertising Department, *Cambridge (Galt) Reporter,* Cambridge, 1948–50; General Manager, 1950–53; returned to Toronto Head Office of Thomson Newspapers to take over direction of company's Canadian and American operations. Served in the 2nd World War with RCAF. Father, The Right Honourable Lord Thomson of Fleet, was founder of the Thomson newspapers. *Married*: Nora Marilyn, daughter of A.V. Lavis, June 1956; has two sons (David Kenneth Roy and Peter

John) and one daughter (Lesley Lynne). *Clubs:* Granite; Hunt; National; Toronto; York; York Downs. *Recreations:* collecting paintings and works of art and walking. Baptist Church. *Residence:* 8 Castle Frank Road, Toronto, Ontario, Canada M4W 2Z4; 8 Kensington Palace Gardens, London W. 8, England.

Tiviluk, George, Q.C., B.B.A., LL.B.
Partner, Fasken Campbell Godfrey, P.O. Box 20, Toronto-Dominion Centre, Toronto, Ontario M5K 1N6. Chairman of the Board: Carl Zeiss Canada Lim-

GEORGE TIVILUK

ited. Director: Bonar Inc. and other Canadian companies. *Born:* Windsor, Ontario, June 1, 1934; son of Alexander and Mary Tiviluk. *Educated:* Walkerville Collegiate Institute, Windsor, Ontario; University of Western Ontario, H.B.A., 1956; Osgoode Hall Law School, LL.B., 1960. *Career:* Articled and associated with Campbell, Godfrey & Lewtas, Toronto, 1958–89; Partner, Fasken Campbell Godfrey, 1989–. Called to the bar of Ontario, 1960; appointed Queen's Counsel 1978. Member: Law Society of Upper Canada; Canadian Bar Association; International Bar Association; Licensing Executives Society, Inc. Chair, Toronto Symphony Orchestra; Associate Director, Festival of the Sound Music Festival. *Married*: Beryl Elizabeth Hartwell, daughter of George O. and Barbara Hartwell, September 6, 1958; has four children (Jennifer Elizabeth, David Alexander, William John and Gillian Mary). *Clubs:* Granite; Bonita Bay, Florida. Fraternity: Beta Theta Pi (Secretary, University of Western Ontario Chapter, 1955). *Recreations:* tennis, golf and travel. *Residence:* 27 Whitehall Rd, Toronto, Ontario M4W 2C5.

Tobin, The Honourable Brian, P.C., M.H.A.
Premier, Newfoundland and Labrador. Confederation Building, Box 8700, St. John's, Newfoundland A1B 4J6. email: premier@gov.nf.ca web site: www.gov.nf.ca Member for Bay of Islands. *Born:* Stephenville, Newfoundland, October 21, 1954. *Educated:* Memorial University, Newfoundland. *Career:* worked as a journalist before entering politics; elected to House of Commons for Humber–St. Barbe–Baie Verte in 1980 and appointed parliamentary secretary to Minister of Fisheries and Oceans; re-elected in 1984, 1988, and 1993; as an opposition M.P., served as critic for Forestry, Employment, Regional

Industrial Expansion and Privatization, and Transport; elected chair of national Liberal caucus, 1989; Minister of Fisheries and Oceans Canada, 1993–96; member of 1993 Liberal national campaign and national platform committees; also served as vice-chair of House Committee on Regional Development, and member of Commons committees on Transport, Fisheries and Forestry, Labour, Employment and Immigration, Constitutional Committee, Special Committee on Employment Opportunities for the '80s. Elected leader of Liberal Party of Newfoundland and Labrador, January 1996.

BRIAN TOBIN

Sworn in as Premier March 14, 1996. Member of the House of Assembly for the district of Bay of Islands. *Married*: Jodean Smith of Happy Valley, Goose Bay; has three children (Heather Elizabeth, Adam Vincent and John Joseph).

Tonna, Vincent P., C.G.A.
President and Chief Operating Officer, The National Life Assurance Company of Canada (est. 1899), life insurance. 522

VINCENT P. TONNA

University Avenue, Toronto, Ontario M5G 1Y7. Director: Industrial Alliance Life Management Corporation; The National Life Assurance Company of Canada; Trillium Health Centre Foundation. *Born:* Toronto, Ontario, December 12, 1951; son of Mary and Vincent Tonna. *Educated:* Runnymede Collegiate, 1965–70; York University, 1970–72. *Career:* Corporate Comptroller, Canadian Admiral, Toronto, 1980–81; Associate Comptroller, The National Life Assurance Co. of Canada, Toronto, 1982–84; Comptroller, 1984–85; Vice-President and Comptroller, 1985; Vice-President, Corporate, 1986–88; Vice-President, General Man-

ager, Group and Finance, 1988–89; Executive Vice-President and Chief Operating Officer, 1989–90; President and Chief Operating Officer, 1990–. Member, Certified General Accountants' Association of Ontario; Chairman, The Mississauga Hospital Foundation; Member, The Council for Canadian Unity; Volunteer, Mid-Toronto Community Services. *Recreations:* squash, basketball, music and art. *Residence:* 5305 Tiffany Court, Mississauga, Ontario L5M 5G9.

Torrey, David Leonard
President, Torcanus Inc. 1 Place-Ville Marie, 7th floor South, P.O. Box 6001, Montreal, Quebec H3C 3A9. Former Vice Chairman, RBC Dominion Securities Limited. Director: Wajax Limited; Canadian Stebbins Engineering & Mfg. Co. Ltd.; Cuddy International Corp.; Provigo Inc.; Montreal General Hospital Foundation; Trustee, St. Lawrence University. *Born:* Ottawa, Ontario, October 6, 1931; son of Arthur Starratt Torrey of Rockland, Massachusetts (deceased, 1993), and Josephine (Leonard) Torrey (deceased 1959) of Gouverneur, New York. *Educated:* public school, Westmount, Quebec; Vermont Academy, Saxtons River, Vermont, U.S.A.; St. Lawrence University, B.A. (Economics); University of Western Ontario, Graduate School of Business Administration, Diploma. *Career:* Pitfield, MacKay, Ross Inc. and Predecessor Companies; President and Vice Chairman, 1980–84; Governor: Investment Bankers' Association, 1971–72; Securities Industries Association, 1972–73; Governor (1969–73) and Chairman (1971–73), Montreal Stock Exchange; Member of Council, Montreal Board of Trade, 1971–72. Trustee, St. Lawrence University; Past President, Multiple Sclerosis Society of Canada; Chairman, Montreal (Downtown) YMCA, 1972–74. *Married*: Margaret Edith Molson, daughter of W. Hobart Molson, September 17, 1955, divorced; has five children (John Winthrop, Arthur Bruce, David Molson, Heather Murphy

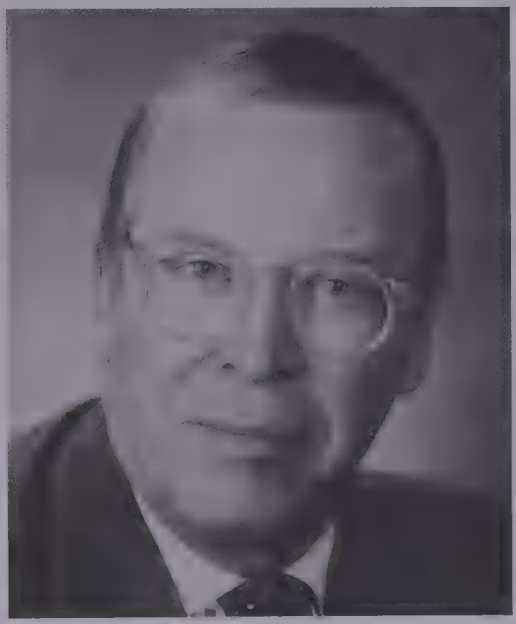

DAVID LEONARD TORREY

and Diana Bruce). *Clubs:* Toronto; Mount Royal; Royal Montreal Golf; Sailfish Club of Florida. Fraternity: Beta Theta Pi (Beta Zeta Chapter–St. Lawrence University). *Recreations:* sailing, golf, tennis and skiing. United. *Residence:* 389 Carlyle Avenue, Montreal, Quebec H3R 1T3.

Torrey, David Leonard
Président, Torcanus Inc., 1 Place Ville Marie, Case Postale, 6001, 7e étage sud, Montréal (Québec) H3C 3A9. Ancien-

nement Vice-Président du Conseil, RBC Dominion valeurs mobilières Inc. Administrateur: Wajax Limited; Canadian Stebbins Engineering & Mfg. Co. Ltd.; Cuddy International Corp.; Provigo Inc.; conseil consultatif, Fondation Hôpital Général de Montréal. Fiduciaire, St. Lawrence University. *Né à:* Ottawa (Ontario) le 6 octobre 1931; fils d'Arthur Starratt Torrey de Rockland Massachussetts (décédé en 1993) , et Josephine (née Leonard) Torrey (décédée en 1959) de Gouverneur (New York). *Études:* École primaire à Westmount (Québec); Vermont Academy à Saxtons River, Vermont (É-U); St. Lawrence University, B.A. (économie); Université de Western Ontario, diplômé de l'École d'administration des Affaires. Pitfield, MacKay, Ross Inc. et sociétés devancières; président et vice-president du conseil; Gouverneur: Association des Banquiers d'investissement, 1971–72; Association des Industries de fonds, 1972–73; gouverneur (1969–73) et président du conseil d'administration (1971–73) de la Bourse de Montréal; membre du conseil, Montreal Board of Trade, 1971–72. Fiduciaire, St. Lawrence University; ancien président, Société canadienne de la sclérose en plaques; président du conseil d'administration de la YMCA de Montréal (centre-ville), 1972–74. *A épousé:* Margaret Edith Molson, fille de W. Hobart Molson, le 17 septembre 1955, divorcé; père de cinq enfants (John Winthrop, Arthur Bruce, David Molson, Heather Murphy et Diana Bruce). *Clubs:* Toronto; Mont-Royal; Royal Montreal Golf; Sailfish Club of Florida. *Loisirs:* voile, golf, tennis et ski. Église Unie du Canada. *Domicile:* 389, avenue Carlyle, Montréal (Québec) H3R 1T3.

Tory, James Marshall, LL.B., Q.C.
Partner, Tory Tory DesLauriers & Binnington, Barristers and Solicitors. P.O. Box 270, AETNA Tower, Toronto-Dominion Centre, Toronto, Ontario

JAMES MARSHALL TORY

M5K 1N2. email: james.m.tory@torytory.ca web site: www.torytory.ca Chairman and Director: Cognos Incorporated; Inmet Mining Corporation; Director: Sears Canada Inc.; Sears Canada Acceptance; Telemedia Inc.; Standard Products (Canada) Limited; Goldlist Properties Inc. *Born:* Toronto, Ontario, March 7, 1930; son of the late John Stewart Donald and the late Kathreen Jean Tory, of Toronto. *Educated:* University of Toronto Law School; University of Toronto, LL.B.; Osgoode Hall. Called to the bar of Ontario, 1954; appointed Queen's Counsel, January 1, 1965. Member, Canadian Bar Association. Chairman of the Board

(until 1993), The Hospital for Sick Children Foundation. *Honours:* Gold Medalist, University of Toronto Law School, 1952; Silver Medalist, Osgoode Hall Law School, 1954. *Married*: Marilyn Yorath, daughter of the late Thomas Yorath, September 2, 1952; has five children (James Christopher, David Thomas, Richard Marshall, Martha Jane and Suzanne Edith) and eleven grandchildren. *Clubs:* Rosedale Golf; Riddels Bay Golf, Bermuda; Toronto; The University. *Recreations:* golf. *Residence:* 11 Dinnick Crescent, Toronto, Ontario M4N 1L4.

Tory, John Arnold, Q.C., LL.B.
President and Director, Thomson Investments Ltd., 65 Queen Street West,

JOHN ARNOLD TORY

Toronto, Ontario M5H 2M8. Director: The Thomson Corporation; The Woodbridge Company Limited; Thomson U.S. Inc. (United States); The Thomson Corporation PLC (United Kingdom); Royal Bank of Canada; Abitibi-Consolidated Inc.; Hudson's Bay Company; Rogers Communications Inc. *Born:* Toronto, Ontario, March 7, 1930; son of late John Stewart Donald and Kathleen Jean Tory of Toronto. *Educated:* University of Toronto Schools; Phillips Academy, Andover, Massachusetts; University of Toronto, LL.B., Osgoode Hall. Called to the bar of Ontario, 1954; appointed Queen's Counsel January 1, 1965. Member, Canadian Bar Association. Honorary Solicitor, Canadian Mental Health Association; Member, Board of Directors, Canadian Psychiatric Research Foundation. *Married*: Elizabeth Bacon, daughter of the late Howard Edward Bacon, May 15, 1953; has four children (John Howard, Jeffrey Stewart Donald, Michael Alexander and Jennifer Anne). *Clubs:* Rosedale Golf; York; Toronto; Craigleith Ski; Granite. Fraternity: Psi Upsilon. *Recreations:* golf, skiing and tennis. United Church.

Trudeau, The Right Honourable Pierre Elliott, P.C., C.C., C.H., Q.C., M.A., LL.L., LL.D., M.R.S.C.
Legal Counsel, to Heenan Blaikie. 1250, boul. René-Lévesque Ouest, bureau 2500, Montreal, Quebec H3B 4Y1. Former Prime Minister of Canada. *Born:* Montreal, Quebec, October 18, 1919; son of Charles-Émile Trudeau and Grace Elliott. *Educated:* public schools and collegiate institutes in Montreal, Quebec; graduated from Jean-de-Brébeuf College, Montreal, with B.A., Honours standing, 1940; studied law at the University of Montreal, graduating with Honours, 1943; received his Master of Arts in Political Economy

from Harvard University, 1946; followed this with several years of post-graduate studies in law, economics and political science at the École des sciences politiques in Paris and the London School of Economics. *Career:* Joined the Privy Council in Ottawa as a desk officer in 1949; practised law, specializing in Labour Law and civil liberties cases in the Province of Quebec, 1952; at the same time, co-founded and co-directed the monthly publication of a review entitled *Cité Libre*; appointed Associate Professor of Law, University of Montreal, where he taught constitutional law, civil liberties and carried out research while on the staff of the Institut de recherches en droit public, 1961. Called to the bar of Province of Quebec, 1944. Elected to the House of Commons for the constituency of Mont-Royal, 1965; appointed Parliamentary Secretary to the Right Honourable Lester B. Pearson, January 1966, and was re-appointed to this post in January 1967; appointed Minister of Justice and Attorney General of Canada, April 4, 1967; elected Leader of the Liberal Party of Canada at the Leadership Convention in Ottawa, April 6, 1968; sworn in as Prime Minister of Canada on April 20, 1968; resigned as Prime Minister, June 4, 1979 following defeat of Liberal Government, May 22, 1979; sworn in as Prime Minister of Canada, March 3, 1980, following general election of February 18, 1980; re-elected M.P. for Mont-Royal in the general elections of June 25, 1968, October 30, 1972, July 8, 1974, May 22, 1979 and February 18, 1980; resigned as Leader of the Liberal Party, June 16, 1984, and as Prime Minister, June 30, 1984. *Honours:* Honorary degrees and awards: Doctorate of Laws from: University of Alberta, 1968; Queen's University, 1968; University of Ottawa, 1974; Duke University, 1974; University of Keio, Japan, 1976; St. Francis Xavier University, 1982; Notre Dame University, 1982; Dalhousie University, 1983; McGill University, 1985; The University of British Columbia, 1986; Université de Montréal, 1987; University of East Asia, Macau, 1987; Mount

PIERRE ELLIOTT TRUDEAU

Allison University, 1989; Doctorate of Letters from University of Moncton, 1969; Order of Merit, University of Montreal, 1975; Freeman of the City of London, 1975; Dean of Faculty of Law, University of Poitiers, 1975; Berkeley Citation, University of California, 1977; Family of Man Award, New York City Council of Churches, 1981; Albert Einstein Peace Prize, 1984; Companion of Honour, 1984; Companion of the Order of Canada, November, 1985; J.H. Ralston Prize, Stanford University, 1990. *Married*:

Previously to Margaret Joan Sinclair; has three children (Justin Pierre, Alexandre Emmanuel and Michel Charles-Émile).

Trudeau, The Right Honourable Pierre Elliott, P.C., C.C., C.H., Q.C., M.A., LL.L., LL.D., M.R.S.C.
Expert-conseil, Heenan Blaikie. 1250, boul. René-Lévesque Ouest, bureau 2500, Montréal (Québec) H3B 4Y1 Ancien Premier ministre du Canada. *Né à:* Montréal (Québec) le 18 octobre 1919; fils de Charles-Émile Trudeau et de Grace Elliott. *Études:* Fréquente les écoles publiques et les collèges de Montréal; obtient, en 1940, un B.A. du Collège Jean-de-Brébeuf de Montréal; étudie le droit à l'Université de Montréal, obtient la licence et est reçu au Barreau du Québec en 1944; obtient une Maîtrise en sciences politiques de l'Université Harvard en 1946; suivent plusieurs années de perfectionnement en droit et en sciences politiques et économiques à l'École des sciences politiques de Paris et à la London School of Economics. *Carrière:* Se joint au Bureau du Conseil privé à Ottawa, en 1949, à titre d'économiste et de conseiller; en 1952, exerce le droit dans la province de Québec et se spécialise en droit ouvrier et dans les causes de droit public et de libertés civiles; à la même époque, est co-fondateur et co-directeur de la revue mensuelle *Cité Libre*; en 1961, nommé professeur agrégé de droit à l'Université de Montréal, où il enseigne le droit constitutionnel et le droit public et se livre à des recherches comme membre de l'Institut de recherches en droit public. Élu député de Mont-Royal à la Chambre des communes en 1965; nommé secrétaire parlementaire du très honorable Lester B. Pearson en janvier 1966 et nommé de nouveau à ce poste en janvier 1967; nommé ministre de la Justice et procureur général du Canada le 4 avril 1967; élu chef du Parti libéral du Canada lors du congrès tenu à Ottawa le 6 avril 1968; assermenté comme Premier ministre du Canada le 20 avril 1968; il démissionna de cette fonction le 4 juin 1979, après la défaite du gouvernement libéral aux élections du 22 mai 1979; assermenté de nouveau au poste de Premier ministre le 3 mars 1980, à la suite des élections générales tenues le 18 février 1980; réélu député de Mont-Royal lors des éléctions générales du 25 juin 1968, du 30 octobre 1972, du 8 juillet 1974, du 22 mai 1979 et du 18 février 1980; a démissionné comme chef du Parti libéral le 16 juin 1984 et comme Premier ministre le 30 juin 1984. *Honneurs:* Doctorats en droit: Université de l'Alberta, 1968; Université Queen's, 1968; Université d'Ottawa, 1974; Université Duke, 1974; Université de Keio, Japon, 1976; Université Saint-François-Xavier, 1982; Université Notre-Dame, 1982; Université Dalhousie, 1983; Université McGill, 1985; Université de la Colombie-Britannique, 1986; Université de Montréal, 1987; University of East Asia, Macau, 1987; Mount Allison University, 1989; doctorat ès lettres de Université de Moncton, 1969; Ordre du Mérite, Université de Montréal, 1975; "Freeman" de la ville de Londres, 1975; doyen honoraire de la faculté de droit de l'Université de Poitiers, 1975; Berkeley Citation, Université de la Californie, 1977; Family of Man Award, Conseil des Églises de la ville de New York, 1981; Albert Einstein Peace Prize, 1984; nommé Compagnon de l'Ordre du Canada en novembre 1985. *A épousé:* Autrefois Margaret Joan Sinclair, il a trois enfants (Justin Pierre, Alexandre Emmanuel et Michel Charles-Émile).

Turner, The Right Honourable John Napier, P.C., C.C., Q.C.
Partner, Miller Thomson, 20 Queen Street West, Toronto, Ontario M5H 3S1. Former Prime Minister of Canada and former Leader of the Opposition. *Born:* Richmond, Surrey, England, June 7, 1929; son of Leonard Turner of England and Phyllis (Gregory) Turner of Canada. *Educated:* Normal Model Public School; Ashbury

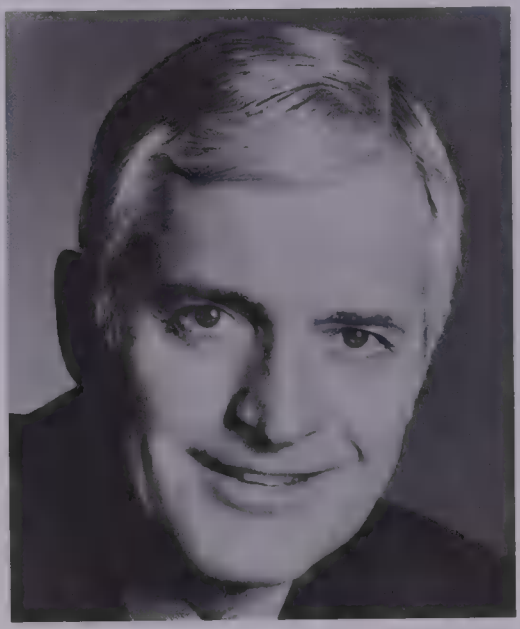

JOHN NAPIER TURNER

College; St. Patrick's College (all of Ottawa); University of British Columbia, B.A. (Hons., Political Science), 1949; Oxford University, England, Rhodes Scholar, B.A. (jurisprudence), 1951, Bachelor of Civil Law, 1952, M.A., 1957; University of Paris, graduate studies in French Civil Law. *Career:* Joined Stikeman, Elliott, Barristers and Solicitors, Montreal, 1954; first elected as Member of Parliament, Montreal–St. Lawrence–St. George, June 1962; re-elected, April 1963; re-elected, November 1965; appointed Minister without Portfolio, December 18, 1965; appointed Registrar General April 4, 1967; Minister of Consumer and Corporate Affairs, December 21, 1967; Solicitor General, April 1968; re-elected, riding of Ottawa-Carleton and appointed Minister of Justice and Attorney General of Canada, 1968; appointed Minister of Finance, January 28, 1972; resigned, September 10, 1975; later resigned as a Member of Parliament, February 12, 1976; joined the law firm of McMillan, Binch as Partner, Toronto, 1976; elected Leader of the Liberal Party of Canada, June 16, 1984; was Prime Minister of Canada from June 30, 1984–September 17, 1984; elected, riding of Vancouver Quadra, September 4, 1984; re-elected, November 21, 1988; resigned as Leader of the Opposition, February 7, 1990. Called to the bar of: Gray's Inn, London, England, 1953; Quebec, 1954; Ontario, 1968; Barbados, 1969; Yukon, 1969; Trinidad, 1969; British Columbia, 1969; appointed Queen's Counsel 1968. *Honours:* Appointed Companion of the Order of Canada, 1995. *Married*: Geills McCrae Kilgour, May 11, 1963; has four children (Elizabeth, Michael, David and James Andrew). Liberal. Roman Catholic.

Turner, Robert Joseph, B.A., B.Comm., LL.B., Q.C.
Partner and Vice-Chairman, Fraser Milner, Barristers and Solicitors. 2900 Manulife Place, 10180–101st Street, Edmonton, Alberta T5J 3V5. Director, Secretary and General Counsel, Millar Western Forest Products Ltd.; Secretary, Millar Western Industries Ltd. and Millar Western Pulp (Meadow Lake) Ltd.; Chair-

man, Alberta Sports Prize Bond Foundation; Advisor and Secretary, Economic Development Edmonton. *Born:* Claresholm, Alberta, November 27, 1946;

ROBERT JOSEPH TURNER

son of Roy and Ada Turner. *Educated:* University of Lethbridge, Bachelor of Arts (Economics), 1970; University of Calgary, Bachelor of Commerce, 1971; University of Alberta, Bachelor of Law, 1974. *Career:* Marketing, Texaco Canada, Calgary, 1970–71; Economic Analyst, Syncrude Canada, Edmonton, 1973; Associate, Milner & Steer, Edmonton, 1974; Partner, 1979; Chairman, 1984–89. Called to the bar of Alberta, 1975. Director: Edmonton Art Gallery, 1985–90; Edmonton Downtown Development Corporation, 1991–93; The Edmonton YMCA Foundation, 1990–; Director, 1990–97 and Chairman, 1993–95, Board Advisor 1997–, Edmonton YMCA; Chairman, Alberta YMCA, 1993–95; Director, 1993– and Chairman, Edmonton Eskimo Football Club. *Married*: Carol Dawn Schoening, June 8, 1968. *Clubs:* Knights of Columbus; YMCA; Alberta Track and Field Association. *Recreations:* running and various other sports. Conservative. Catholic. *Residence:* 583 Wahstao Road, Edmonton, Alberta T5T 2X9.

Turner, Ross James
Chairman, Genstar Investment Corporation. 950 Tower Lane, Ste. 1170, Foster City, California, U.S.A. 94404-2127. Director: Rio Algom Limited; Blue Shield of California. *Born:* Winnipeg, Manitoba,

ROSS JAMES TURNER

May 1, 1930. *Educated:* University of Manitoba Extension, Certified Management Accountant, 1951; Banff School of Advanced Management, 1956. *Career:* Senior Operating and Management Posi-

tions, Genstar Corporation, 1961–76; Chairman/President, Chief Executive Officer and Director, Genstar Corporation, 1976–86. Fellow, The Society of Management Accountants of Canada. Has three children (Ralph, Rick and Tracy). *Clubs:* Toronto Club, Toronto; Pacific Union, San Francisco; Peninsula Golf and Country, San Francisco; Rancho Santa Fe Golf, Rancho Santa Fe.

Tweedy, Robert James, B.A., M.B.A. Chairman and Chief Executive Officer , Useppa Holdings Ltd., Sklar-Peppler Furniture Corp. 617 Victoria Street East, Whitby, Ontario L1N 5S7. Chairman: Emerson Summers Co. Ltd.; Multi-Vans Inc.; Crescent Park Homes Ltd.; Barrie Rentall Inc.; Director: Care Canada; Transamerica Life Insurance Co., Ring A.G.; Campus Consolidated Investment Corp.; Arrow Electronics Ltd.; Nu-Tech Precision Metals Inc.; The Environmental Institute, Inc.; Toronto Hospital Strategic Planning Committee. *Born:* Toronto, Ontario, June 29, 1942; son of James D. and Barbara M. (Ault) Tweedy, both of Toronto. *Educated:* University of Toronto Schools; University of Toronto, B.A., Hons. (Political Science and Economics); Stanford University, M.B.A., Dean's List. *Career:* Consultant, McKinsey & Co. Inc., Toronto, Paris, Cleveland, 1966–72; Executive, Holderbank Financier Ltd., Zurich, Switzerland, 1972–73; President, Dufferin Concrete Products Group, Toronto, 1973–77; President and Regional Co-ordinator, Bata Shoe Co. Inc. (U.S.A. & Caribbean), Toronto, 1977–80; President and Chief Executive Officer, PCL Industries Ltd., Toronto, 1980–90; President, Reeftor Industries Ltd., 1990–91; Chairman and Chief Executive Officer, Sklar-Peppler Furniture Corp., 1991–. Member: Chief Executives Organization Inc.; Past Chairman, Ontario Young Presidents Organization (YPO–1986–87) *Married:*

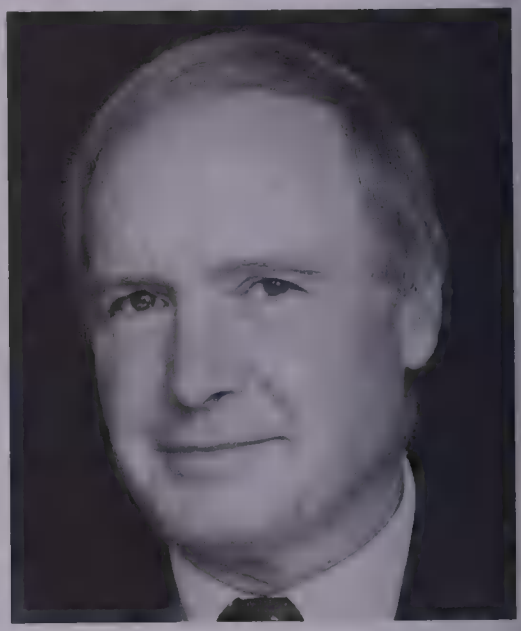

ROBERT JAMES TWEEDY

Diana Maria Style, daughter of Humphrey B. Style, August 27, 1965; has two children (Laura Anne and Lisa Diana). *Clubs:* Toronto Club; Rosedale Golf; Mississauga Golf & Country; Big Bay Point Golf & Country; Ocean Reef, Key Largo. Societies: Delta Kappa Epsilon; Strachan Committee (Trinity College, University of Toronto). *Recreations:* fishing, tennis, golf and reading. *Residence:* 104 Pleasant Blvd., Toronto, Ontario M4T 1J8.

U

Unwin, Timothy Nicholson, B.Com., LL.B.
Partner, Blake, Cassels & Graydon (est. 1856), Barristers & Solicitors, Patent & Trade-mark Agents. Box 25, Commerce Court West, Toronto, Ontario M5L 1A9. email: tnu@blakes.ca web site: http://www.blakes.ca *Born:* Toronto, Ontario, November 24, 1942; son of George S. Unwin. *Educated:* Dalhousie University, B.Comm., 1963; University of Toronto, LL.B., 1966. Called to the Bar of Ontario, 1968. Member: Law Society of Upper Canada; Canadian Bar Association; International Bar Association, Section on Business Law; Institute of Corporate Directors in Canada; Director: Ventures Resource Corporation; Bitech Petroleum Corporation; Member of the Board of Trustees and Past Chairman, Community Foundation for Greater Toronto; Member, Advisory Board, Share Life. *Married:* Anne Eileen (Crothers), March 15, 1974; has two children (Stephanie and Michael). *Clubs:* Toronto; Rosedale Golf; Granite; Caledon Ski; Lyford Cay. Fraternity: Phi Kappa Pi (President, 1963). *Recreations:* golf, tennis and squash. *Residence:* 180 Dawlish Avenue, Toronto, Ontario M4N 1H5.

V

Van Houten, Stephen Harris, B.A., LL.B., LL.M.
President, Alliance of Manufacturers & Exporters Canada (est. 1871), Canada's leading business network representing the interests of Canadian manufacturers,

STEPHEN HARRIS VAN HOUTEN

exporters and research organizations. 75 International Boulevard, Suite 400, Toronto, Ontario M9W 6L9. email: svh@the-alliance.com web site: www.the-alliance.org *Born:* Toronto, Ontario, March 2, 1951; son of Doris T. (née Webster) and William H. Van Houten. *Educated:* University of Western Ontario, Honours B.A., 1974; University of Ottawa, LL.B., 1977; Osgoode Hall Law School, LL.M., 1984. *Career:* Barrister and Solicitor, Ricketts, Jewell, Angus and Michael, Toronto, 1979–80; Legal Counsel, General Motors of Canada Ltd., Oshawa, 1980–84; Manager, Business Planning, General Motors of Canada, 1984–87; Director of Government Relations and Trade Policy, General Motors of Canada, 1987–88; Director of Public Relations, General Motors of Canada, 1988–89; President, Automotive Parts Manufacturers' Association, Toronto, 1989–91; President, The Canadian Manufacturers' Association, 1991–96; President, Alliance of Manufacturers & Exporters Canada, 1996–. Read law with Miller, Thomson, Sedgewick, Lewis & Healy, 1977–78; called to the bar of Ontario, 1979. Member: Standards Council of Canada; Law Society of Upper Canada; Canadian Bar Association; American Bar Association; Chairman, Canadian Environmental Council; Head of Canadian Delegation on Intelligent Manufacturing Systems; Past Chairman, Traffic Injury Research Foundation; Director: Canadian Labour Market and Productivity Centre; Canadian Society of Association Executives; Materials and Manufacturing, Ontario; Volunteer, Marriage Encounter International. Father was formerly Vice-President, John A. Huston Co. Ltd., Toronto. *Married:* Mary Elizabeth (née Brennan), August 22, 1975; has three children (Sarah, Graham and Owen). *Clubs:* Lambton Golf and Country; Ontario. *Recreations:* golf, fly-fishing, legal and North American history.

Van Remortel, Cornelis J., A.C.I.S., C.G.A.
Chief Financial Officer and Secretary, Canada Publishing Corporation, parent company of Gage Educational Publishing Company, Macmillan Canada, publishers

of educational, university, medical, professional and reference books, as well as general reading and electronic courseware.

CORNELIS J. VAN REMORTEL

164 Commander Boulevard, Scarborough, Ontario M1S 3C7. CVR Holdings Limited. Secretary and Director, Canada Publishing Corporation. Director, L & K International Videotraining. Director, North York Symphony. *Born:* Hulst, The Netherlands, July 13, 1934. *Educated:* Jansenius Lyceum, The Netherlands. *Career:* Accountant, Conwest Exploration Co. Ltd., Toronto, 1964; Vice-President, Secretary-Treasurer, McGraw-Hill Ryerson Limited, 1964–December 1976; Vice-President, Finance, Consolidated Graphics Limited, 1977–78; Senior Vice-President, Secretary and Treasurer, Gage Publishing Limited, 1978–84; Senior Vice-President Finance and Secretary, 1984–94; Chief Financial Officer and Secretary, Canada Publishing Corporation (formerly Gage Publishing Limited), 1994–. Member: Canadian Publishers' Council (Past Treasurer). *Married:* Jessy E. Lansu; has two children (Jenny and Monique). *Clubs:* Toronto Cricket, Skating and Curling. *Recreations:* tennis, squash, skiing and music. *Residence:* 170 Valley Road, Toronto, Ontario M2L 1G4.

Vanclief, The Honourable Lyle, M.P. Minister of Agriculture and Agri-Food and Minister Coordinating Rural Affairs., Constituency: Prince Edward–Hastings, Ontario. Elected as the Member of Parliament for Prince Edward–Hastings in November, 1988, and was re-elected in October 1993, and June 1997. Following his re-election in June, 1997, he was appointed Minister of Agriculture and Agri-Food and Minister Coordinating

LYLE VANCLIEF

Rural Affairs. *Born:* Prince Edward County, Ontario. *Educated:* Belleville Collegiate Institute, High School; University of Guelph, Bachelor of Science in Agriculture, 1966. *Career:* The Vanclief family-owned, operated and managed Willowlee Farms Ltd., a 1,600 acre diversified fruit, vegetable, grains and oilseeds, and livestock operation, until 1988. Member of Ontario Institute of Agrologists; Member of Agricultural Institute of Canada. During first term as M.P. (1988–93) held official opposition posts of Co-critic for Agriculture and Associate Critic for Public Works; Parliamentary Secretary to the Minister of Agriculture, December 1993 to December 1996; Chairman of the Standing Committee on Agriculture, January 1997 to June 1997; Minister of Agriculture and Agri-Food and Minister Coordinating Rural Affairs, 1997. *Honours:* Recipient of Outstanding Young Farmers Award of Canada, in 1983; Member, Ontario Task Force on Health and Safety in Agriculture, 1983–85; Director/Executive Member for many farm organizations at local and provincial levels, ranging from 4-H Club leader to the Ontario Vegetable Growers' Marketing Board; former township councillor, Chairman of the Prince Edward County Board of Education, Chairman of the Board of Rednersville Pastoral Charge. *Married*: to Sharon, has two children, Kurt (farming) and Vanessa (teaching).

Vennat, Michel, O.C., Q.C., LL.L., M.A.(Oxon)
Partner, Stikeman Elliott (est. 1952), 1155 René-Lévesque Blvd. W, 40th Floor, Montreal, Quebec H3B 3V2. email: mvennat@mtl.stikeman.com Chairman, Business Development Bank of Canada. President: Bastos of Canada Limited; President: Moody Industries Inc.; Director: Acktion Corporation; Hewlett-Packard (Canada) Ltd.; ICG Propane; Meloche Monnex Inc.; National Bank of Greece (Canada); NAV Canada Inc. *Born:* Outremont, Quebec, September 17, 1941; son of André Vennat. *Educated:* Collège Jean de Brébeuf, B.A., 1960; University of

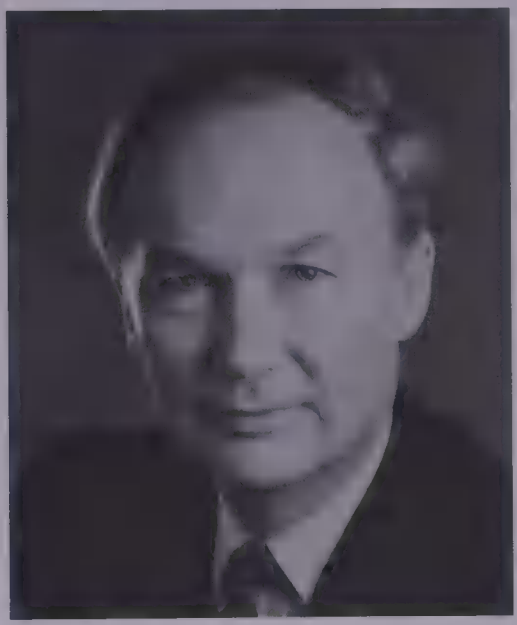

MICHEL VENNAT

Montreal, LL.L., 1963; Rhodes Scholar; Merton College, Oxford University, M.A. (Oxon), 1965. *Career:* Foreign Affairs Officer, Department of External Affairs, Ottawa, 1965; Special Assistant to the Minister of Finance, 1966–68; Special Assistant to the Prime Minister, The Right Honourable Pierre E. Trudeau, 1968–70; Special Assistant to the Prime Minister on questions regarding energy and the constitution, 1977; Chairman, Canadian Film Development Corp., Montreal, 1976–81;

Partner, Stikeman, Elliott, 1970–90; President, Bastos of Canada Limited, 1987; Vice-Chairman, United Westburne Inc., 1990; Vice-Chairman and Chief Executive Officer, 1991–93; Chairman and Chief Executive Officer, 1993–94; Partner, Stikeman, Elliott, 1994–. Called to the Bar of Quebec, 1966; appointed Queen's Counsel, 1983. Member: Barreau du Québec; Conseil du Patronat; Montreal Chamber of Commerce; French Chamber of Commerce in Canada. Lecturer in Constitutional Law, Faculty of Law, University of Montreal, 1970. *Honours:* Officer of the Order of Canada, 1995. Honorary Lieutenant-Colonel, Fusiliers Mont-Royal, 1996–. *Married*: Marie-Anne Tawil-Vennat, 1987; has five children (Catherine, Charles-Alexandre, Frédéric, Michèle-Anne and Philippe-Olivier). *Clubs:* Mount Royal; Mount Bruno Golf; Hermitage. *Recreations:* squash, golf, tennis and skiing. *Residence:* 619 Sydenham Avenue, Westmount, Quebec H3Y 2Z3.

Vennat, Michel, O.C., Q.C., LL.L., M.A.(Oxon)
Associé, Stikeman Elliott (est. 1952), 1155 boul. René-Lévesque Ouest, 40e étage, Montréal (Québec) H3B 3V2. Président: Bastos du Canada Limitée; Président: Industries Moody Inc.; administrateur: Acktion Corporation; Président du conseil, Banque de Développement du Canada; Banque Nationale de Grèce (Canada); Hewlett-Packard (Canada) Ltée.; NAV Canada Inc.; Meloche Monnex Inc; ICG Propane. *Né à:* Outremont (Québec) le 17 septembre 1941; fils d'André Vennat. *Études:* Collège Jean-de-Brébeuf, B.A., 1960; Université de Montréal, LL.L., 1963; boursier Rhodes; Collège Merton, Université Oxford, M.A. (Oxon.), 1965. *Carrière:* Officier au ministère des Affaires étrangères à Ottawa, 1965; adjoint spécial au ministre des Finances, 1966–68; adjoint spécial au Premier ministre du Canada, le très honorable Pierre E. Trudeau, 1968–70; conseiller au Cabinet du premier ministre sur les questions d'énergie et de réforme constitutionnelle, 1977; président de la Société de Développement de l'Industrie Cinématographique Canadienne, Montréal, 1976–81; associé de la firme Stikeman, Elliott, 1970–90; président, Bastos du Canada Limitée, 1987; vice-président du Conseil, United Westburne Inc., 1990; vice-président du conseil et chef de la direction, 1991–93; président du conseil et chef de la direction, 1993–94; associé, Stikeman Elliott, 1994–. Admis au Barreau du Québec, 1966; nommé conseiller de la Reine, 1983. Barreau du Québec; Conseil du Patronat; Chambre de commerce de Montréal; Chambre de Commerce française au Canada. Conférencier en Droit Constitutionnel, Faculté de Droit, Université de Montréal, 1970. *Honneurs:* Compagnon de l'Ordre du Canada, 1995; Lieutenant Colonel Honoraire, Fusiliers Mont-Royal, 1996–. *A épousé:* Marie-Anne Tawil-Vennat, 1987; père de cinq enfants (Catherine, Charles-Alexandre, Frédéric, Michèle-Anne and Philippe-Olivier). *Clubs:* Mont-Royal; Golf Mont-Bruno; Hermitage. *Loisirs:* squash, golf, tennis et ski. *Domicile:* 619 avenue Sydenham, Westmount, Quebec H3Y 2Z3.

Villani, Nick Patrick
President and Chief Executive Officer, Aetna Life Insurance Company of Canada. Chairman and Director, Equinox

Financial Group; Director: Aetna Life Insurance Company of Canada; Aetna Canada Holdings Ltd.; Providence Centre Foundation; CLHIA. *Born:* Hamilton,

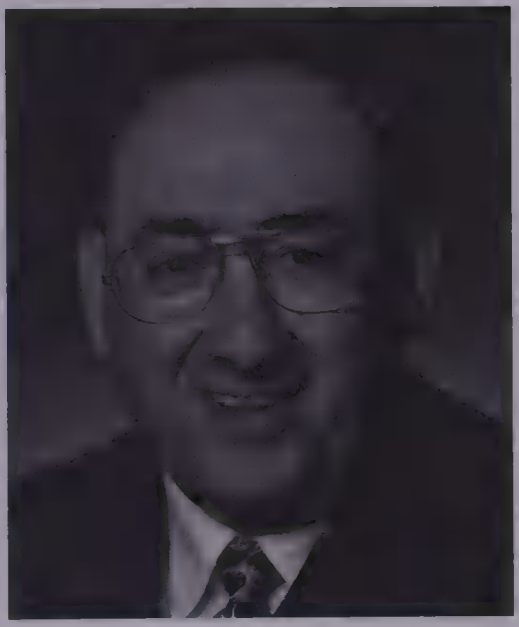

NICK PATRICK VILLANI

Ontario, September 15, 1937. *Educated:* Ryerson, Business Administration, 1960. *Career:* Aetna Life Insurance Company, Career Representative, 1960–73; Director, Manpower Development, 1973–79; Manager, Ontario West, 1979–85; Manager, Central Region, 1985–87; Vice-President, Life Division, 1987–94; President and Chief Executive Officer, January 31, 1994–. *Married:* Linda Villani, April 4, 1964; has two children (Michael and Lisa). *Clubs:* York Club; Toronto. *Residence:* 24 Kingsway Crescent, Toronto, Ontario M8X 2R3.

W

Waite Jr., Robert Earle
Vice-President, Corporate Relations and Marketing, CAE Inc., P.O. Box 30, Suite 3060, Royal Bank Plaza, Toronto, Ontario M5J 2J1. email: waite@cae.com Tel: 416-865-0070, Fax: 416-865-0337.

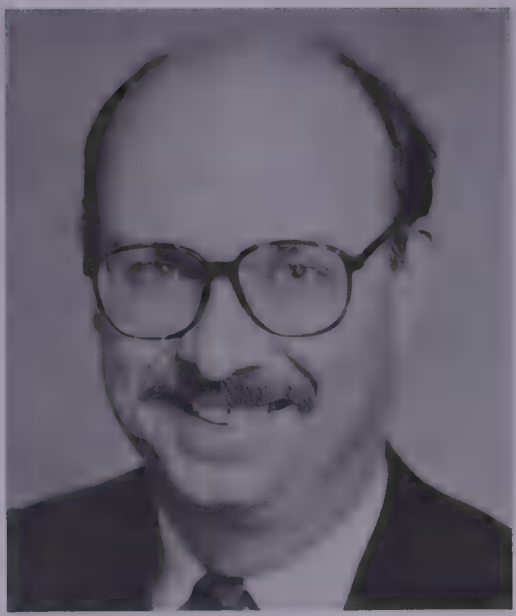

ROBERT EARLE WAITE JR

Born: Boston, Massachusetts, on June 17, 1949. Son of Dr. Robert Earle Waite and Anna Rose (Nancy) Bergmann. *Educated:* University of Wisconsin, History, 1968–72; University of Essex, England, Government, 1970–71; Hebron Academy, Maine, Diploma; 1964–68. *Career:* Political Correspondent, Pacific News Service, San Francisco, California, 1975–76; East European Correspondent, Pacific News Service, Warsaw, Poland, 1976–78; Press Secretary, Senator Edward W. Brooke, United States Senate, Washington D.C., 1978–79; Press Secretary, Senator Bob Dole, United States Senate, Washington, D.C., 1979–81; Director, External Relations, IBM World Trade Corp., Mount Pleasant, N.Y., 1981–82; Vice-President, Public Affairs, Export-Import Bank of the United States, Washington, D.C.; 1982–84; Manager, Washington Public Affairs, Ford Motor Company, Washington, D.C., 1984–86; Product Manager, Ford of Canada Ltd., Oakville, Ontario, 1986–88; Director, Communications, IBM Canada Ltd., Markham, Ontario, 1988–94. Canadian Science Writer's Association, Director & Treasurer, 1992–; Minister's Advisory Group on International Trade, Government of Canada, Member, 1998–; German-Canadian Council on Trade & Industry, Director, 1997–; Director, International Investor Relations Federation, 1998–; Canadian Investor Relations Institute, Member, 1994–. Nomination Speech, George W. Bush, Republican National Convention, Detroit, 1980. Conversations with John Updike, University Press of Mississippi, 1994. United Way of Metro Toronto, Cabinet, Communications Chair, 1993; Hebron Academy, Hebron Maine, Trustee, 1992–; Employer Delegate, International Labour Organization, Geneva, Switzerland, 1982; Platform Committee, Republican National Convention, Detroit, Michigan, 1980. *Honours:* Best Columnist Award, New England Press Association, 1970, 1972, 1975. John Wayte (1618–93); Speaker of the House of Assembly, Massachusetts Bay Colony, (1684–88); Pilgrim John Howland, Mayflower Voyager. *Married*: Karen Mayumi Shigeishi–Waite, on September 4, 1988. Two children: Joseph Wataru

and Emily Akada. *Clubs:* Donalda Club, Toronto; Laurier Club, Ottawa; National Press Club, Washington, D.C. *Recreations:* Skiing, hiking, golf, and travel writing. Anglican. *Residence:* 38 Balmoral Avenue, Toronto, Ontario M4V 1J4.

Walker, Arthur Wm., FCA
Chairman, Chief Executive Officer and Director, CamVec Corporation (TSE listed Canadian public company) and subsidiaries AMJ Campbell Van Lines Inc. (Canada's largest household and corporate office relocation company) and Kord

ARTHUR WM. WALKER

Products Limited (manufacturer of thermoplastic and moulded fibre containers for the North American horticultural, medical, labware, and specialty packaging industries). Corporate Office: 1190 Meyerside Drive, Mississauga, Ontario L5T 1R7. Director: Lange Transportation & Storage Ltd.; North York General Hospital Crown Foundation; NSR Resources Inc.; Rand Malartic Mines Ltd. *Born:* Brantford, Ontario, February 12, 1930; son of William and Emily Doris (Turner) Walker of Greenock, Scotland and Birkenhead, England. *Career:* Glendinning, Campbell, Jarrett & Dever (subsequently merged with Price Waterhouse), Brantford and Toronto, 1953–62; Vice-President Finance, Hardee Farms International Ltd., Toronto, 1962–69, Executive Vice-President, 1970–72, President and Director, 1973–86; President and Director, Algonquin Mercantile Corp., Toronto, 1973–90; Chairman, Chief Executive Officer and Director, Austin Health Care Corp., 1986–90; Chairman, Chief Executive Officer and Director, Dominion Citrus & Drugs Inc., 1986–90; Chairman, Chief Executive Officer and Director, Vector Inc., 1991–92; Chairman, Chief Executive Officer and Director, Midnorthern Appliance Industries Corporation, 1991–94. Member, Institute of Chartered Accountants of Ontario; Chairman, Consultative Task Force on the Processed Fruit and Vegetable Industry of Ontario, 1980. Honorary Chairman, North York General Hospital (Governor,1973–94; Chairman, 1982–88); Honorary Chairman, North York General Hospital Foundation (Governor, 1982–96; Chairman, 1991–94). *Honours:* Elected Fellow, Institute of Chartered Accountants of Ontario, 1985; Commemorative Medal for the 125th Anniversary of the Confederation of Canada, 1992. *Married:* Doris Ann Howell, daughter of Frank Duane and Edythe (McGlynn) Howell, April 5, 1952; has five children (Paul, Christopher, Pamela, Susan and Carol). *Clubs:* National; Founders; Board of Trade of Metropolitan Toronto;

King Valley Golf. *Recreations:* cottaging, waterfowl carving, golf and history. Baptist. *Residence:* RR#2, 7 Grandview Crescent, Bradford, Ontario L37 2A5.

Walker, Gordon W., Q.C.
Principal, G. Walker Consulting (est. 1991), and partner and director of First Canadian Property Investments Ltd. (est. 1984), Suite 1300 Merrill Lynch Tower,

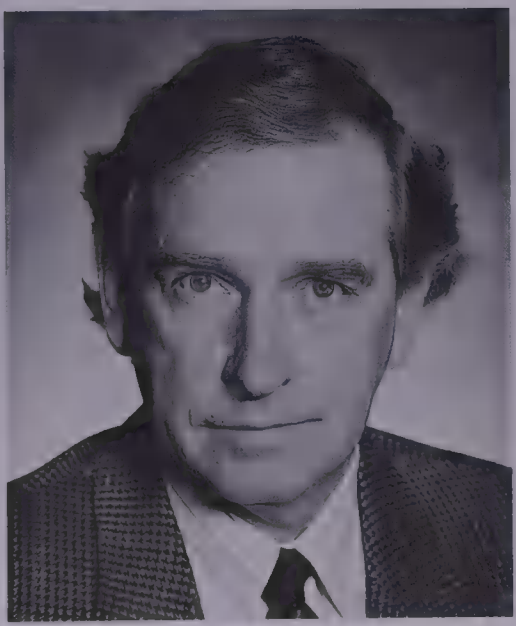

GORDON W. WALKER

200 King Street West, Toronto, Ontario M5H 3T4. Former M.P.P. Minister in the Ontario Government; Canadian Commissioner (1992–95), The International Joint Commission (established by Treaty between Canada and United States in 1909, under the Boundary Waters Act). *Educated:* St. Thomas elementary and secondary schools; University of Western Ontario, London, B.A., 1964; LL.B., 1967. *Career:* Upon graduation and admission to the bar, he opened his own law practice (1969) in London, where it continues as Walker & Wood. Serving on London City Council for five years, he resigned in October 1971 upon election to the Ontario Legislature, succeeding the Premier John Robarts in the riding of London North; appointed Parliamentary Assistant to the Minister of Revenue on March 28, 1973; appointed Parliamentary Assistant to the Minister of Health in April, 1974; he was defeated in the 1975 general election, being re-elected in the 1977 general election for the riding of London South, and again in the 1981 general election. Appointed Minister of Correctional Services in the Cabinet of Premier William Davis in October 1977, given additional portfolio of Provincial Secretary for Justice in 1979; moved to Minister of Consumer and Commercial Relations on April 10, 1981, Mr. Walker became the Minister of Industry and Trade in February 1982, returning to Provincial Secretary for Justice in 1983, becoming Minister of Consumer and Commercial Relations in February 1985 in the new government of Premier Frank Miller. Following defeat in the general election of May 1985, Mr. Walker resigned from Cabinet, returning to the practice of law. From 1985 until the end of 1998, Mr. Walker served as Counsel to two Toronto law firms, Holden Murdoch and Findlay (later Holden Day Wilson) initially, and Miller Thomson for the last 3 years; as well as being Counsel to Walker and Wood. Director: First Canada Property Investments Ltd.; First Canadian Property Investments Ltd.; First Equity DH Securities International Ltd., Cygnal Technologies Corporation (public company), American Card Technology Inc.;

and formerly director of a number of private and Crown Corporations. Mr. Walker is a senior corporate fundraiser for the P.C. Party, having been past Vice Chairman of the P.C. Canada Fund, and current Corporate Chairman for P.C. Ontario Fund. Appointed Queen's Counsel in1979. Member, Law Society of Upper Canada. Author of a book entitled *A Conservative Canada*, in 1983, which presented his views on what it means to be a Conservative and, according to news columnists, formed a basis for the "Common Sense Revolution" of Premier Harris in the 1995 Ontario election. *Honours:* Awarded the Canada Medal, 1967; Queen's Counsel, 1969; the Queen's Silver Jubilee Medal, 1977; the Canada Medal, 1993. *Married*: Harriet Hedley 1968; has two daughters (Wynsome and Melanie). *Residence:* 47 Elm Avenue, Toronto, Ontario M4W 1N6.

Walker, Dr. Kenneth Francis, B.A., M.D., F.R.C.S. (C)
Gynecologist, Syndicated Medical Journalist (pseudonym W. Gifford-Jones). President, W. Gifford-Jones Limited, Giff Holdings Limited. King's Health Centre, 250 University Ave., Toronto, Ontario M5H 3E5. Dr. Walker was one of the Founders, a Director and a Member of the Executive Committee, Lincoln Trust and Savings Company; Member of the Toronto Advisory Board, National Trust V and G; he also serves as a consultant to several Canadian corporations *Born:* Croydon, England, February 28, 1924; son of Walter Francis and Annie Mabel (Harrison) Walker, both of Niagara Falls, Ontario. *Educated:* University of Toronto, B.A., 1946; Harvard Medical School, Doctor of Medicine, 1950. *Career:* Dr. Walker trained at the Strong Memorial Hospital, University of Rochester; Montreal General Hospital at McGill University; Harvard's Boston Hospital for Women; and the Banting Institute, University of Toronto. Author of: *Hysterectomy?* (a book for the patient), University

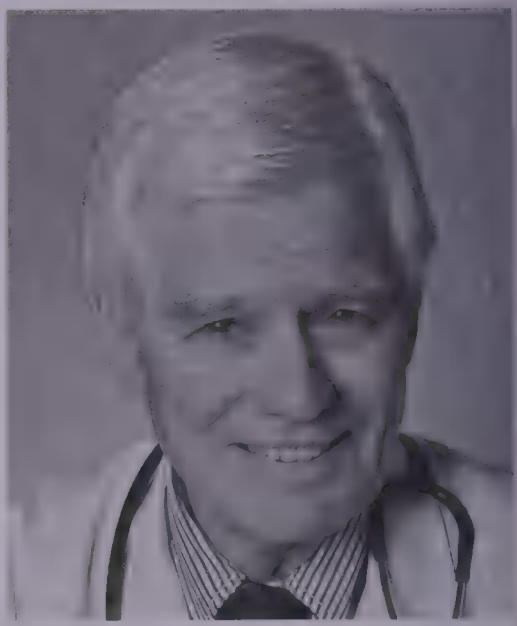

KENNETH FRANCIS WALKER

of Toronto Press, Canada; Thomas Nelson and Sons, New York, 1961; *On Being a Woman*, McClelland and Stewart, Toronto; MacMillan Company, New York, 1969, translated into Spanish, French and Dutch; *The Doctor Game*, McClelland and Stewart, Toronto, 1975; *What Every Woman Should Know about Hysterectomy*, Fitzhenry and Whiteside, Toronto; Funk and Wagnalls, New York, 1977; *Medical Survival*, Methuen Canada, Toronto, 1985; *The Healthy Barmaid*, ECW Press, 1995. His weekly column, "The Doctor Game," is published by 45

English newspapers across Canada and is translated into French by La Presse (Montreal), into German by Die Deutsche (Toronto), into Chinese by the Sing Tao newspaper in Toronto and the Sing Tao newspaper in Hong Kong, The Chicago Sun-Times and 135 American Publishing newspapers in the United States. He has written articles for *Chatelaine* and *Maclean's,* and writes the Doctor to Doctor column for the *Medical Post.* Dr. Walker's father was one of the founders of Provincial Engineering Company in Niagara Falls; he designed and built the first Aluminum Crane in Niagara Falls for Alcan, 1949. *Married*: Susan Diana Turner, daughter of Harold Melvin Turner, former President of Canadian General Electric Company, February 8, 1956; has four children (Robert, John, Brett and Diana). *Clubs:* Toronto Press; University Club of Toronto; The Badminton and Racket Club, Toronto. *Recreations:* tennis. *Residence:* 65 Harbour Square, Suite 1110, Toronto, Ontario M5J 2L4; Bristol Harbour Village, 135 Cliffside Drive, Canandaigua, New York, U.S.A. 14424.

Wallace, William L., B.A. Sc., P.Eng. Past Chairman, President and Chief Executive Officer, Dofasco Inc.; Past Chairman, Liquid Carbonic Inc.; Chairman, Stratford Shakespearean Festival Endowment Foundation. Director: Fuji Bank Canada; Woodbridge Foam Corp. *Born:* Toronto, Ontario, June 24, 1934; son of the late William and Jean (Wilson). *Educated:* University of Toronto, B.A. Sc. (Metallurgical Engineering), 1956. *Career:* Metallurgist, Dofasco Inc., Hamilton, 1956; Assistant to Works Manager, 1962; Assistant Works Manager, 1964; Works Manager, 1970; Vice-President and Works Manager, 1979; Vice-President Operations, 1981; Executive Vice-President, 1983; Executive Vice-President and Chief Operating Officer, 1987–90; President and Chief Operating Officer, 1990–91; President and Chief Executive Officer, 1991; Chairman, President and Chief Executive Officer, 1992, retired 1992; joined Liquid Carbonic Inc. as Chairman-designate December 1992; Chairman, 1993–96. Member: Association of Iron & Steel Engineers; Association of Professional Engineers of Ontario; Canadian Chamber of Commerce; Ontario Business Advisory Council; Canadian Institute of Metallurgy. Chairman, Ontario Chamber of Commerce, 1986 (President, 1985); Director: Canadian Chamber of Commerce; The McMichael Foundation; Governor, The Stratford Festival Foundation.

WILLIAM L. WALLACE

Married: Joyce M., March 1, 1957; has five children (Laurie, Grant, Scott, Bruce and Beth). *Clubs:* Toronto; Hamilton; Hidden Valley Highlands Ski. *Recreations:* skiing, photography and watersports. United Church. *Residence:* 159 Nicholson Court, Burlington, Ontario L7N 3N5.

Walter, Bruce V., B.A., LL.B., M.B.A., Ph.D.
Vice Chairman, Plaintree Systems Inc., maker of Ethernet switches for LAN and enterprise applications (NASDAQ:LANPF/TSE:LAN), 59 Iber Rd., Stittsville, Ontario K2S 1E7. email: bwalter@plaintree.com web site: www.plaintree.com Tel: 416-482-8209, Fax: 416-482-9607. Director, Plaintree Systems Inc.; Director, Russel Metals Inc.; Director, The Westaim Corporation; Director, Tri-White Corporation. *Born:* Collingwood, Ontario, March 12, 1958; son of Vincent and Cherie Walter. *Educated:* University of Cape Town, Ph.D., 1985; York University, Toronto, M.B.A., 1981; York University, Toronto, LL.B., 1981; University of Toronto, B.A., 1979. Doctoral work supported by Rotary Foundation fellowship. Undergraduate work supported by IBM Canada scholarship. *Career:* Vice Chairman, Plaintree Systems Inc., June 1998–; President and Chief Executive Officer, Plaintree Systems Inc., April 1993–June 1998; Vice Chairman, Sherritt Inc.(Viridian Inc.), April 1993–December 1996; President, Sherritt Inc.(Viridian Inc.), September 1990–April 1993; General Partner, Delaney Walter & Co., May 1990–; Vice President, The Horsham Corporation, July 1987–May 1990; Partner, Davies, Ward & Beck, February 1986–July 1987; Associate/Articling Student, Davies, Ward & Beck, June 1982–February 1986. Member, Ontario Bar. *Married*: Elizabeth Anne Walter, May 29, 1981; has four children. *Clubs:* Granite (Toronto). The Salvation Army. *Residence:* 111 Rochester Avenue, Toronto, Ontario M4N 1N9.

Walters, Paul S.
Chairman of the Board and Chief Executive Officer, Sears Canada Inc. 222 Jarvis Street, Toronto, Ontario M5B 2B8. Director: Sears Canada Inc.; Sears Acceptance Company Inc.; Board member,

PAUL S. WALTERS

International Mass Retail Association (nominated "Retailer of the Year" 1991, 1992). *Born:* Edmonton, Alberta, March 30, 1954. *Educated:* University of British Columbia, Bachelor of Commerce, 1978; 5-year undergraduate degree, Major–Marketing; University of British Columbia Outstanding Young Alumnus Award, 1993. *Career:* Several developmental posi-

tions in Sales and Merchandising including Assistant Sales Manager; Sales Manager and Regional Manager, Bay Stores West, 1978–81; Corporate Manager, Human Resources, Hudson's Bay Company, Toronto, 1981–83; Regional Superintendent, Human Resources, The Bay, Western Region, Vancouver, 1983–85; Director, Human Resources, General Merchandise Division, The Bay, Toronto, 1985–86; Corporate Vice-President, Human Resources, Hudson's Bay Company, Toronto, 1986–89; Executive Vice-President, The Bay, 1988–89; President and Chief Operating Officer, Simpsons Limited, 1989; Executive Vice-President, Hudson's Bay Company, President and Chief Executive Officer, Zellers Inc., Montreal, 1989–96; Chairman of the Board and Chief Executive Officer, Sears Canada Inc., 1996–. Married with two children. *Recreations:* competitive sports, business reading, travel.

Walters, Paul S.
Président et chef de la direction, Sears Canada Inc., 222, rue Jarvis, Toronto (Ontario) M5B 2B8. Directeur, Sears Canada Inc. et Sears Acceptance Company Inc.; membre du conseil d'administration, International Mass Retail Association, et nommé par celle-ci "détaillant de l'année" en 1991 et 1992. *Né à:* Edmonton (Alberta) le 30 mars 1954. *Études:* université de British Columbia, baccalauréat ès sciences commerciales, 1978; licence préparée pendant 5 ans avec spécialisation en marketing; l'université lui a décerné le prix "Outstanding Young Alumnus" en 1993. *Carrière:* plusieurs postes responsables dans les domaines de ventes et de techniques marchandes, y compris chef adjoint du service des ventes, chef du service des ventes et chef du service régional des ventes chez les magasins La Baie à l'Ouest, 1978–81; chef, ressources humaines, la compagnie Baie de Hudson, Toronto, 1981–83; chef régional, ressources humaines, La Baie, région de l'ouest, Vancouver, 1983–85; directeur, ressources humaines, la compagnie Baie de Hudson, Toronto, 1986–89; vice-président principal, La Baie, 1988–89; président et chef des opérations, Simpsons Ltée, 1989; vice-président principal, la compagnie Baie de Hudson, président et chef des opérations, Zellers Inc., Montréal 1989–96; président du conseil d'administration et chef de la direction, Sears Canada Inc., 1996. *A épousé:* Marié; père de deux enfants. *Loisirs:* sports compétitifs, lecture d'affaires, voyages.

Wansbrough, John Christopher Counsel, B.A., C.F.A., F.T.I.
Chairman of the Board, OMERS Realty Corporation. 161 Bay Street, Toronto, Ontario M5J 2S1. Chairman of the Board: Munich Reinsurance Company of Canada; Munich Holdings Ltd.; The Great Lakes Reinsurance Company; Munich-Life Management Corporation Ltd.; National Trustco Limited; United Corporations Limited; Director: Rogers Broadcasting Limited; Rogers Communications Inc.; St. Mary's Cement Limited; The R.S. McLaughlin Foundation. *Born:* Montreal, Quebec, April 30, 1932; son of Victor and Ruth (Barrett) Wansbrough. *Educated:* St. Andrew's College, Aurora; University of Toronto, B.A. *Career:* began in investment underwriting, Wood Gundy, Toronto, 1956; Investment Officer, National Trust Company, 1963; Manager, Vancouver Office, 1966; Assistant Vice-President, Finance, Toronto, 1970; Vice-President, Finance, 1972;

Executive Vice-President, 1974; President, 1977; President and Chief Executive Officer, 1984; President and Director, 1984;

JOHN C.C. WANSBROUGH

Chairman, OMERS Realty Corporation, 1989–. *Married*: Jean Elizabeth Lawrence, daughter of Harold R. Lawrence, September 1957; has three children (Susan, Jane and Ruth). *Clubs:* Toronto Golf; Badminton & Racquet of Toronto. *Recreations:* tennis and golf. *Residence:* 132 Warren Road, Toronto, Ontario M4V 2S1.

Warren, Robert Michael, B.C.
Chairman, The Warren Group Inc., a consulting company providing strategic advice to government and business. One First Canadian Place, Suite 5100, Toronto, Ontario M5X 1K2. email: warren.group@bmts.com Former President and Chief Executive Officer, Canada Post Corporation. Vice Chairman, Canadian Direct Marketing Association; Director: MDS Health Group Limited; Stone & Webster Canada Ltd.; Brookfield LePage Johnson Controls Ltd. *Born:* Montreal, Quebec, April 10, 1937; son of the late John Edward Leslie Warren and the late Isabelle Sophie Janie (Dodwell) Warren, both of Montreal. *Educated:* Lower Canada College, Montreal; Selwyn House, Montreal; Montreal West High; Sir George Williams University, Bachelor of Commerce, 1956. *Career:* Sales Engineer, Lincoln Electric, Toronto, 1958–60; General Manager, S. Coorsch & Sons, 1960–62; Deputy Minister of Housing,

ROBERT MICHAEL WARREN

Deputy Solicitor General, Deputy Provincial Secretary and Deputy Minister of Citizenship, Government of Ontario, 1962–75; President, Michael Warren and Associates, Toronto, 1975; President, Gray Coach Lines Ltd., Toronto,

1975–79; President, Toronto Transit Consulting Ltd., Toronto, 1979–80; Chief General Manager, Toronto Transit Commission, 1975–81; Interim General Manager, Canadian National Exhibition, 1980–81; President and Chief Executive Officer, Canada Post Corporation, Ottawa, 1981–85; President and Chief Executive Officer, Canadian Investors Corporation Debentures Ltd., 1986–91; Chairman and President, The Warren Group Inc., 1987–; Chairman, The Woodford Corporation, 1988–. *Honours:* Senior Students Award for Leadership, Sir George Williams University, 1956; Canadian Centennial Medal, 1967; Fellow, The Chartered Institute of Transport. *Married*: L. Elizabeth Mylrea, 1985; has three children (Stephen Gregory, Scott Edward Kenneth and Sarah Ashley Claire). *Recreations:* farming, skiing and squash. Anglican. *Residence:* Owen Sound, Ontario.

Watchorn, C.L.F. (Lee), B.Sc., F.S.A., F.C.I.A.
Senior Vice-President and General Manager, Sun Life Assurance Company of Canada. 225 King Street West, Toronto, Ontario M5V 3C5. Chairman and Director, Sun Life Trust Company; Sun Life Savings & Mortgage Corporation; Spectrum United Mutual Funds Inc.; Sun Life of Canada Investment Management Ltd.; McLean Budden Limited.; Trustee and Chairman of the Trustees: all Spectrum United Funds; Director, Glengarry and Stormont Railway Company; Director and Officer, Sunetco Investment Services Inc. *Born:* Montreal, Quebec, January 13, 1945. *Educated:* McGill University, B.Sc., Fellow, Society of Actuaries *Career:* Sun Life of Canada, 1965; Actuarial Assistant, 1967; Assistant Actuary, 1970; Superintendent, Policy Administration, 1973; Senior Underwriting Officer of Canada, 1978; Vice-President Administration, 1980; Vice-President Group Insurance, 1982; Vice-President and Assistant General Manager, 1987; Vice-President and Associate General Manager, 1990; Senior Vice-President and General Manager for

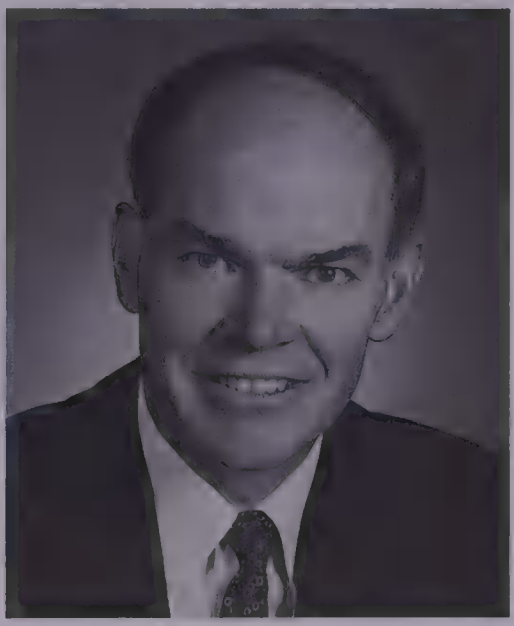

C.L.F (LEE) WATCHORN

Canada, 1991–. Member, Audit & Finance Committee of the Board of Governors, McGill University; Past President, St. John Ambulance, Ontario Council. *Married*: Nancy; has two children. *Clubs:* Montreal Badminton and Squash; Royal Montreal Golf; Royal Canadian Yacht; Toronto Golf.

Watson, Colin De la Court, B.A.Sc., M.B.A.
President, Chief Executive Officer and Director, Spar Aerospace Limited (high-

tech industry). Suite 2100, 121 King Street W, Toronto, Ontario M5H 4C2. Director: Cancom; Kasten Chase Applied Research Limited; Pelmorex Communications Inc.; Sunnybrook Foundation; Chairman's Advisory Council of Harbourfront Centre; Past Chairman, Toronto Film Festival. *Born:* England, July 5, 1941; son of Harry John Watson of Vancouver, British Columbia and Freda Mary (De la Court) Watson of England. *Educated:* University of British Columbia, B.A.Sc. (Mechanical Engineering), 1963; University of Western Ontario, M.B.A.,

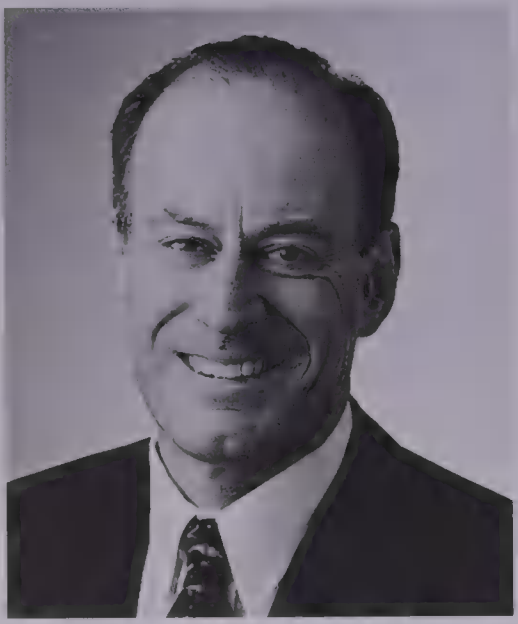

COLIN DE LA COURT WATSON

1970. *Career:* Assistant Vice-President, Industrial Development, Brascan Ltd., Toronto, 1970–72; Vice-President, Triarch, Toronto, 1972–74; President, Canadian Venture Capital, Toronto, 1972–74; President, Metro Cable TV, Toronto, 1974–76; Senior Vice-President, Operations, Rogers Cablesystems Limited, Toronto, 1976–79; President, Chief Operating Officer and Director, 1979–86; President, Chief Executive Officer and Director, 1986–96; President, Chief Executive Officer and Director, Spar Aerospace Limited, 1996–; Chairman and Chief Executive Officer, Astro Aerospace, 1996–. Member: Association of Professional Engineers of Ontario; Business Council on National Issues; British North–American Committee. *Honours:* Named in 1992 to the Canadian Cable Television Association's Honour List. *Married*: Barbara Dale Preeter, daughter of Russell John Preeter; has three children (Christopher, Kevin and Matthew). *Clubs:* Toronto Lawn Tennis; The York Club; Rosedale Golf; Toronto Club. *Recreations:* skiing, golf and tennis. Conservative. Anglican. *Residence:* 72 Chestnut Park Road, Toronto, Ontario M4W 1W8.

Webb, A.A. (Tony)
President and Chief Executive Officer, Royal Trust, 77 King St. West, Royal Trust Tower, 3rd Floor, Toronto, Ontario. *Born:* Lincoln, Nebraska, May 24, 1943. *Educated:* University of Colorado; American Graduate School of International Management. *Career:* Joined Royal Bank in 1970, serving in a variety of positions in Montreal and London, England; appointed Associate Manager, Toronto Main Branch, 1977; Vice-President, Merchant Banking (North America), 1980; Senior Vice-President, Merchant Banking, 1983; General Manager, Royal Bank of Canada (Suisse), Geneva, Switzerland, 1984; Senior Vice-President, Corporate

Banking, Europe, London, England, 1988; Senior Vice-President Private Banking, 1989; Senior Vice-President,

A.A. TONY WEBB

Personal Financial Services, 1992; President and Chief Executive Officer, Royal Trust, 1993–.

Webb, A.A. (Tony)
Trust Royal, 77, rue King Ouest, tour Trust Royal, 3e étage, Toronto (Ontario) M5W 1P9. *Né à:* Lincoln (Nebraska) le 24 mai 1943. *Études:* University of Colorado; American Graduate School of International Management. *Carrière:* s'engage chez la Banque Royale en 1970, occupant des postes divers à Montréal et à Londres (Angleterre); en est nommé directeur adjoint chez la maison mère à Toronto, 1977; vice-président, opérations bancaires de commerce (Amérique du Nord), 1980; vice-président principal, opérations bancaires de commerce, 1983; directeur général, la Banque Royale du Canada (Suisse), Genève (Suisse), 1984; vice-président principal, opérations bancaires aux corporations (Europe), Londres (Angleterre), 1988; vice-président principal, opérations bancaires personnelles, 1989; vice-président principal, services financiers aux particuliers, 1992; président et chef de la direction, Trust Royal, 1993–.

Weise III, Frank E.
President and Chief Executive Officer, Cott Corporation, 207 Queen's Quay West, Toronto, Ontario M5J 1A7. *Career:* As executive leader of the world's fourth largest soft drink manufacturer, Frank Weise applies the skills and creative drive of a consumer goods expert. His 30-plus years with global powerhouses, Procter & Gamble and Campbell Soup Company, built his strong credentials. Frank became Cott's chief executive in June 1998. Prior to that he served as Chairman and CEO of Confab, America's leading maker of retail brand feminine hygiene and incontinence products. In his current position as CEO of the leading supplier of retail brand beverages, he adds to that experience. At the Toronto-based company, Frank has called for creation of "The New Cott" with emphasis on financial discipline. His leadership team has committed to a course of winning success in core markets of the U.S., Canada and the U.K.. Frank's goal of building shareowner wealth starts with instilling accountability in all jobs across the Company of 2,300 employees. Throughout his career, Frank has been recognized for his blend of unflagging optimism and business acumen. Assignments such as C.F.O. at Campbell Soup and C.E.O. of its bakery and

confectionery division brought accomplishments of many kinds. He led the acclaimed turnaround in results of the

FRANK E. WEISE III

company's Pepperidge Farm unit. He was also at the helm when famous Godiva Chocolates reached all-time highs in sales and earnings. He began his career at P&G, rising to be C.F.O. of its food and beverage business. Frank is a graduate of Lehigh University where he earned his B.S. in economics, then his M.B.A. in 1967. Frank and his wife Debbie have two grown children.

Weiss, Paul, C.A., B.Comm.
Area Managing Partner, Greater Toronto Area and a member of the Management Committee, KPMG, national firm of public accountants and consultants with predecessor firms going back over 100 years. P.O. Box 31, Stn Commerce Court West, Suite 3300, Toronto, Ontario M5L 1B2. Director: Queen Elizabeth Hospital Foundation; Design Exchange. *Educated:* Carleton University, B. Comm., 1968. *Married*: Carolyn June 29, 1968; they have one child (Samantha). *Clubs:* Ontario; Granite (both of Toronto). *Residence:* 178

PAUL WEISS

Crescent Road, Toronto, Ontario M4N 1V3; 72 Shakespeare Ave., Niagara-on-the-Lake, Ontario.

Weiss, Robert S., B.A. (Hon.), F.C.A.
Managing Partner, Ontario, Arthur Andersen & Co., Chartered accountants, audit, tax, business consulting and economic and financial consulting. 1900–79 Wellington St. W, Toronto-Dominion Centre, PO Box 29, Stn. Toronto Dom., Toronto, Ontario M5K 1B9. *Educated:* University of Toronto, B.A. (Hon.), Political Science and Economics, 1966. *Career:* Partner-in-

Charge, Tax Practice, Arthur Andersen & Co., Toronto, 1987–95; Managing Partner, Toronto, 1994–; Managing Partner, Ontario, 1995–. Member: Institute of Chartered Accountants of Ontario; Canadian Institute of Chartered Accountants. Member: Business Board and Audit Committee, Governing Council, University of Toronto; Executive Committee, Board of Directors, Toronto Symphony Orchestra; Board of Trustees, United Way of Greater Toronto. *Honours:* Fellow, Institute of Chartered Accountants of Ontario; 1969 Gold Medalist, Institute of Chartered Accountants of Ontario. *Married*: Suzanne, December 13, 1965; has three children (Geoffrey, Richard and Jennifer).

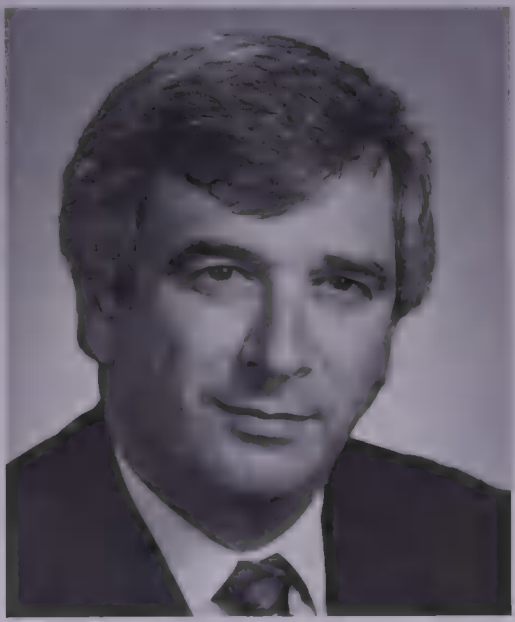

ROBERT S. WEISS

Clubs: Queen's; Toronto (both of Toronto). *Recreations:* tennis, golf and skiing. *Residence:* 94 Hazelton Avenue, Toronto, Ontario M5R 2E2.

Wells, Clyde K., B.A., LL.B.
Former Premier of Newfoundland and Labrador. Justice of the Court of Appeal, Supreme Court of Newfoundland, 287 Duckworth St., PO Box 937, St. John's, Newfoundland A1C 5M3. *Born:* Buchans Junction, Newfoundland, November 9, 1937; son of Ralph and Maude (née Kirby) Wells. *Educated:* All Saints School, Stephenville Crossing, 1953; Memorial University of Newfoundland, B.A. (Politi-

CLYDE K. WELLS

cal Science), 1959; Dalhousie University Law School, LL.B., 1962. *Career:* private practice, 1964–66; elected to the Newfoundland House of Assembly, September 1966, for the District of Humber East; appointed Minister of Labour, August 1966; resigned from Cabinet, 1968; resigned from active politics and re-entered private practice, 1971; elected leader of the Liberal Party of Newfound-

land and Labrador, June 8, 1987; elected to the House of Assembly by the District of Windsor-Buchans in the December 17, 1987 by-election; led the Liberal Party to victory, April 20, 1989; officially sworn in as Newfoundland's Premier, May 5, 1989; acclaimed as Member of the House of Assembly for the District of Bay of Islands, May 25, 1989; led party to second majority government; re-elected as member for Bay of Islands, May 3, 1993; resigned as leader of the Liberal Party and Premier of Newfoundland, January 1996; returned to private practice with O'Reilly, Noseworthy, St. John's March 1996; appointed a judge of the Newfoundland Court of Appeal May 1998. Called to the Bar of: Nova Scotia, 1963; Newfoundland, 1964; appointed Queen's Counsel 1977. Newfoundland Representative, Canadian Bar Association, Constitutional Reform Committee, 1977–79. Newfoundland counsel to the Federal Government during the 1982 appeal to the Supreme Court of Canada of the Newfoundland Court of Appeal reference concerning the federal government's proposal to patriate unilaterally the Constitution; represented the Federal Government in the Newfoundland Supreme Court in the reference concerning Newfoundland's claim to exclusive ownership of offshore resources. Military Service: served with the Judge Advocate General's Office, Canadian Army, 1962–64, attaining the rank of Captain. *Married*: Eleanor, daughter of Arthur and Daisy Bishop, of Stephenville Crossing, Newfoundland, August 20, 1962; has three children (Mark, Heidi and David) and seven grandchildren. *Recreations:* skiing, sailing and golf. *Residence:* 3 Glenridge Crescent, St. John's, Newfoundland.

Weston, (Willard) Galen, O.C.
Chairman, George Weston Limited. 22 St. Clair Avenue East, Suite 2001, Toronto, Ontario M4T 2S3. Chairman, Wittington Investments, Limited; Loblaw Companies Limited; Holt Renfrew & Co. Limited; Weston Foods Limited; Weston Resources Limited; The Windsor Club, Florida. Vice-Chairman, Fortnum & Mason plc, U.K. President, The W. Garfield Weston Foundation. Director: Associated British Foods plc, U.K.; Brown Thomas Group Limited (Ireland); Wittington Investments Ltd. (U.K.); Canadian Imperial Bank of Commerce; United World Colleges, U.K.; The Lester B. Pearson College of The Pacific & United World Colleges Inc.; United World Colleges International of Canada Inc. Life Member: Art Gallery of Ontario; Royal Ontario Museum; Honorary Trustee, The Upper Canada College Foundation. *Born:* England, October 29, 1940; son of W. Garfield Weston and Reta Lila (née Howard). *Honours:* University of Western Ontario, B.A., LL.D. (honoris causa); Officer of the Order of Canada. *Married*: Hilary Frayne, 1966; has one daughter and one son. *Clubs:* Badminton & Racquet; Toronto; York (Toronto); Lyford Cay, Bahamas; Windsor, Florida; Toronto Lawn Tennis; Brook, New York; Sunningdale Golf, U.K.; White's, U.K. *Recreations:* golf and tennis.

Weston, (Willard) Galen, O.C.
Président du conseil, George Weston Limited, 22, av. St. Clair Est, bureau 2001, Toronto (Ontario) M4T 2S3, monsieur Weston est également président du conseil de Wittington Investments Limited, Loblaw Companies Limited, Holt Renfrew & Co. Limited, Weston Foods Limited,

Weston Resources Limited et The Windsor Club en Floride. Il est vice-président du conseil de Fortnum & Mason plc au Royaume-Uni et président de W. Garfield Weston Foundation. Il est également directeur d'Associated British Foods plc, Royaume-Uni, de Brown Thomas Group Limited, Irlande, de Wittington Investments Ltd., Royaume-Uni, de la CIBC, Canada, d'United World Colleges, Royaume-Uni, du Lester B. Pearson College of The Pacific & United Word Colleges Inc. et du United World Colleges International of Canada Inc., Canada. Monsieur Weston est membre à vie du Art Gallery of Ontario et du Musée Royal de l'Ontario, et membre honoraire du conseil d'administration du Upper Canada College Foundation. Membre de l'Ordre du Canada, monsieur Weston est né en Angleterre le 29 octobre 1940. Il est le fils de W. Garfield Weston et de Reta Lila (née Howard). Docteur en droit, honoris causa, il est diplômé de l'Université de l'Ouest de l'Ontario. Il a épousé Hilary Frayne en 1966 et ils ont un fils et une fille. Monsieur Weston pratique le badmington, le raquetball, le tennis et le golf, et est membre des clubs York (Toronto), Lyford Cay (Bahamas), Windsor (Floride), Toronto Lawn Tennis (Toronto), Brook (New York), Sunningdale Golf (Royaume-Uni) et White's (Royaume-Uni).

Weston, The Honourable Hilary M., LL.D., D.Litt.S.
Lieutenant Governor of Ontario, Ontario's 26th Lieutenant Governor since Confederation. Appointed by the Governor General on the recommendation of the Prime Minister of Canada, she was sworn into office on January 24, 1997. She is the second woman in the province of Ontario to hold this vice-regal position, as representative of Her Majesty The Queen. *Born:* Dublin, Republic of Ireland, on January 12, 1942. *Career:* Committed to Ontario's youth, as Lieutenant Governor she established The Hilary M. Weston

HILARY M. WESTON

Foundation for Youth(www.hilaryweston.org), towards which she is donating her salary over the course of her tenure. Deputy Chair of Holt Renfrew for 10 years, implemented a strategy of increasing the offerings of Canadian merchandise and designers. Two books on Canadians and their homes and gardens. Royalties from *In a Canadian Garden* helped establish an urban garden pilot project in a downtown Toronto schoolyard. She developed Holt Renfrew as a major source of funding for communities, supporting cultural projects and research into issues such as breast cancer and AIDS; through The Weston

Foundation, helped secure funding for organizations such as Covenant House and Communities in Schools; founded the Ireland Fund of Canada, 1979, a non-partisan, non-denominational organization which funds comunity projects in Ireland, many of which are designed to achieve reconciliation between the peoples of the Republic and Northern Ireland; in 1980, she joined a group of Toronto women who were instrumental in establishing The Mabin School, and served as its Chair for the first two years. *Honours:* Honorary Degrees and Diplomas: Doctor of Laws (jure dignitatis), University of Western Ontario, London, Ontario; Doctor of Sacred Letters (honoris causa), University of St. Michael's College, Toronto, Ontario; Diploma in Applied Arts and Technology (honoris causa), Loyalist College at Belleville, Ontario; "Woman of the Year," Women's Auxiliary of the Baycrest Centre for Geriatric Care; appointed to The Order of St. John as a Dame of Justice; Honorary Patron of more than 130 not-for-profit organizations; Variety Club of Ontario, Diamond Award, 1994. *Married*: W. Galen Weston; has two children: Alannah and Galen Jr. email: Ltgov@gov.on.ca web site: www.Lt.gov.on.ca Tel: 416-325-7780, Fax: 416-325-7787.

Wetmore, John D.
President and C.E.O., IBM Canada Ltd., 3600 Steeles Avenue East, Markham, Ontario L3R 9Z7, responsible for delivering sales, service and information technology solutions in the Canadian marketplace. *Educated:* Bachelor of Mathematics, University of Waterloo; Kellogg Graduate School of Management's Advanced Executive Program at Northwestern University in Illinois. *Career:* Appointed to President and C.E.O., IBM Canada Ltd. in January, 1997. Joined IBM in 1973. From 1973 to 1986, he held a range of marketing, finance and management positions in Canada and the

JOHN D. WETMORE

United States. In 1986, he was named Vice-President of Marketing, Western Region, IBM Canada responsible for IBM's operations, revenue and business volumes in the four Western provinces of Canada. From 1990 to 1992, he moved to New York to join the Personal Systems Division as Director, Advanced Workstation Marketing. In 1992 he completed a variety of assignments in the Finance organization including, Strategy Development and working on equity alliance acquisitions and divestures in Business Development. In 1993, he was named Vice-President, Finance and Planning and

C.F.O., IBM Canada Ltd. Most recently, Mr. Wetmore was President and C.E.O., ISM Information Systems Management Corporation, an IBM wholly owned subsidiary. Member, Board of Directors, The Sunnybrook Foundation; Advisory Board of the University of Waterloo; member of the Board of Governors of the National Quality Institute; Member of the Policy Committee of the Business Council on National Issues; Member of Industry Canada's Year 2000 Task Force; Member, Board of Directors, the Conference Board of Canada.

Wetmore, John D.
Président et chef de la direction d'IBM Canada Limitée, 3600, av. Steeles Est, Markham (Ontario) L3R 9Z7, monsieur Wetmore est responsable des solutions au niveau des ventes, du service et de la technologie de l'information pour le marché canadien. Il est bachelier en mathématiques de l'Université de Waterloo et diplômé du Advanced Executive Program du Kellogg Graduate School of Management du Northwestern University de l'Illinois. Il a joint les rangs d'IBM en 1973. De cette date à 1986, il a occupé plusieurs postes au marketing, aux finances et à la gestion, et ce, au Canada et aux États-Unis. En 1986, il est nommé vice-président du marketing pour l'Ouest du Canada, responsable de l'exploitation de l'entreprise, des produits de celle-ci et du volume des transactions dans les quatre provinces de l'Ouest du pays. De 1990 à 1992, il a vit à New York pour agir en qualité de directeur, marketing des postes de travail avancés, division des systèmes personnels. En 1992, il mène à bien plusieurs affectations aux services financiers, dont la mise au point d'une stratégie d'alliance avec participation aux capitaux pour l'expansion de l'entreprise. En 1993, il est nommé vice-président, finance et planification et chef, opérations financières, IBM Canada Limitée. Il a été nommé président et chef de la direction d'IBM Canada Limitée en janvier 1997. Récemment, monsieur Wetmore était président et chef de la direction d'ISM Information Systems Management Corporation, une filiale en propriété exclusive d'IBM. Il est membre du conseil d'administration de la fondation Sunnybrook, du conseil consultatif de l'Université de Waterloo, du conseil des gouverneurs du National Quality Institute, du Comité d'orientation du Conseil d'entreprise sur les questions nationales, du groupe de travail de l'an 2000 d'Industrie Canada et du conseil d'administration du Conference Board of Canada.

Whittaker, Sheelagh D.
Chair, President and C.E.O., EDS Canada, est. 1985, EDS is one of the world's foremost providers of business and information technology services, Suite 601, 33 Yonge St., Toronto, Ontario M5E 1G4. *Born:* Ottawa. *Educated:* M.B.A., Finance and Economics, York University, Toronto, 1973–75; B.A., English and History, University of Toronto, 1968–70; B.Sc. Textiles and Chemistry, University of Alberta, 1964–67. *Career:* Combines Investigation Officer, Department of Consumer and Corporate Affairs; The Canada Consulting Group, Director, Partner, (eight years combined), during which she led the successful application by the Cantel group to operate Canada's first national cellular radio network; Vice-President, Planning and Corporate Affairs, Canadian Broadcasting Corporation, 1986, she

played a crucial role in winning the competition against other broadcasters for the license to create Canada's first 24-hour television news channel, now known as

SHEELAGH D. WHITTAKER

CBC Newsworld; Canadian Satellite Communications Inc., (Cancom), Senior Vice President, Chief Financial Officer, 1988, President and Chief Executive Officer, 1989; EDS Canada, President and Chief Executive Officer, 1993. Board of Directors: Royal Bank of Canada; Royal Trust Corporation; Imperial Oil Limited; Spar Aerospace Limited; Donohue Inc. *Honours:* Woman of the Year, Canadian Women in Radio and Television, 1992; Outstanding Executive Leadership Award, York University; Honorary Fellowship, Ryerson Polytechnical Institute; Honor Roll of Oustanding Canadians, Maclean's magazine. *Married*: William Morgan; has a blended family of six.

Widdrington, Peter Nigel Tinling, B.A., M.B.A.
Chairman and Director, Laidlaw Inc. Suite 303, 252 Pall Mall Street, London, Ontario N6A 5P6. Chairman and Director: Talisman Energy Inc.; President, Chief Executive Officer and Director, Cuddy International Corporation; Director: Canadian Imperial Bank of Commerce; CEC Resources Ltd.; Dialysis

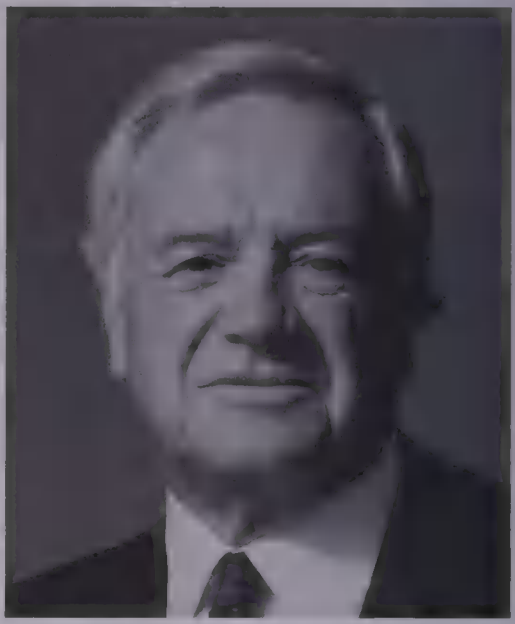

PETER N.T. WIDDRINGTON

Centers of America, Inc.; Radiology Corporation of America Inc.; SNC-Lavalin Group Inc. Advisory Boards: St. Edmund Hall, Oxford University; Canadian Olympic Foundation; University of Western Ontario Richard Ivey School of Business; Major League Baseball Players Trust for Children; The Grand Theatre. *Born:* Toronto, Ontario, June 2, 1930; son of Gerard Nigel Tinling Widdrington of Newcastle, England, and Margery Lince

(Macdonald) Widdrington of Vancouver, British Columbia. *Educated:* Pickering College, Newmarket, Ontario; Queen's University, Kingston, Ontario, B.A. (Honours Economics); Harvard Business School, M.B.A. *Career:* Salesman, Labatt's, 1955; Assistant Regional Manager, Labatt's Ontario Breweries Ltd., Southern Ontario Region, 1957; Regional Manager, 1958; General Manager, Kiewel & Pelissiers, Winnipeg, 1961; Labatt's Manitoba, 1962; Labatt's B.C. Breweries Ltd., 1965; President, Lucky Breweries, San Francisco, 1968; Vice-President, Corporate Development, John Labatt Limited, London, Ontario, 1971; Senior Vice-President, 1973; President and Chief Executive Officer, 1973–87; Chairman, President and Chief Executive Officer, 1987–89; Chairman, 1987–91. *Honours:* Doctor of Laws, honoris causa, University of Western Ontario, London, Ontario, 1994. *Married*: Betty Ann Lawrence, daughter of George Alexander Lawrence, 1956; has two children (Lucinda Ann and Andrea Stacy). *Clubs:* Granite, Toronto; York, Toronto; London Hunt, London; Founders, Toronto; Harvard Business School Club of Toronto; London Club, London; Annabels, London, England. *Residence:* 1 Doncaster Avenue, London, Ontario N6G 2A1.

Wiercinski, Henry John Paul, LL.B.
Partner, McCarthy Tétrault (est. 1855), Barristers & Solicitors, Patent & Trademark Agents. Suite 4700, Toronto Dominion Bank Tower, Toronto-Dominion Centre, Toronto, Ontario M5K 1E6. email: hwiercin@mccarthy.ca web site: www.mccarthy.ca Tel: 416-601-7842, Fax: 416-868-0673. *Born:* Kingston, Ontario, December 27, 1949; son of Frank and Anna Wiercinski. *Educated:* Queen's University Law School, LL.B., 1973. Called to the Bar of Ontario, 1975. *Married*: Faye Marjorie O'Donnell,

HENRY JOHN PAUL WIERCINSKI

daughter of Edna Marion O'Donnell, St. Andrews, New Brunswick, September 7, 1985; has one son (Eric Laurence). *Clubs:* Craigleith Ski Club, The Royal Canadian Yacht Club. Roman Catholic. *Residence:* 23 Chicora Avenue, Toronto, Ontario M5R 1T7.

Wilson, Charles W.
President and Chief Executive Officer, Charles W. Wilson was appointed President and Chief Executive Officer and elected to the Board of Directors of Shell Canada Limited effective February 1, 1993. He joined Shell Oil in 1963 after completing a master of science in engineering degree at the University of New Mexico. From mid-

1963 to late 1967, he held various engineering assignments, including a secondment to Shell Canada as a mechanical engineer in the production department. After various technical assignments, he held management positions in Shell Oil's Exploration and Production organization from 1973 to 1983. In 1983, he left Shell California Production Inc. for an overseas assignment with Shell International Petroleum Com-

CHARLES W. WILSON

pany in London. He returned to Houston in 1985 to the position of Vice-President, corporate planning. He was appointed Vice-President, oil & gas production, in 1986; Vice-President, refining and marketing in 1987; and executive Vice-President, downstream oil and chemical in 1988 and became a member of Shell Oil Co. U.S. Board of Directors. *Born:* Born in 1939 in New Mexico *Married*: Janet; has two children.

Wilson, Charles W.
Président et chef de la direction, ainsi que membre du conseil d'administration, Shell Canada Ltée, depuis le 1 février 1993. Études: maîtrise ès sciences, génie, University of New Mexico. Carrière : s'engage chez Shell Oil en 1963; jusqu'à la fin de 1967, est chargé de quelques missions techniques, dont l'une auprès de Shell Canada comme ingénieur mécanicien, division de la production; occupe quelques postes de gestion chez Shell Oil, section reconnaissance et production, 1979–83; sort de Shell California Production Inc. en 1983 pour être affecté aux bureaux de la Shell International Petroleum Company à Londres; de retour à Houston, est nommé vice-président, planification, en 1985; vice-président, production de pétrole et du gaz, en 1986; vice-président, raffinage et marketing, en 1987; et vice-président principal, produits pétroliers et chimiques, en 1988. Né au Nouveau-Mexique en 1939. Marié à Janet; père de deux enfants. Loisirs : ski de piste, pêche à la mouche.

Wilson, James Richard, B.A., LL.B.
Partner, McCarthy Tétrault (est. 1855), Barristers & Solicitors, Patent & Trademark Agents. Suite 4700, Toronto Dominion Bank Tower, Toronto-Dominion Centre, Toronto, Ontario M5K 1E6. email: jwilson@mccarthy.ca web site: www.mccarthy.ca Tel: 416-601-7583, Fax: 416-868-0673. *Born:* Ottawa, Ontario, May 31, 1948; son of Norman and Viola Wilson. *Educated:* Carleton University, B.A.; University of Ottawa, LL.B. *Career:* Lawyer, McCarthy & McCarthy, Toronto, 1975–; Partner, 1981–93; General Director, Tax Counsel Division, Department of Finance, Ottawa, 1985–87; Partner, McCarthy Tétrault. Read law with McCarthy & McCarthy; called to the Bar

of Ontario, 1975. *Married*: Denise Rita, August 18, 1973; has three children (Marc-

JAMES RICHARD WILSON

André, Marie-France and Nicolas). *Residence:* 3 Whitney Avenue, Toronto, Ontario M4W 2A7.

Wilson, Lynton Ronald, Honours B.A., M.A., O.C.
Chairman of the Board, BCE Inc., 1000, rue de La Gauchetière Ouest, bureau 3700, Montréal (Québec) H3B 4Y7. Director: BCE Inc.; Bell Canada International Inc.; BCE Mobile Communications Inc.; Bell Canada; Northern Telecom Limited; Bell-Northern Research Ltd.; Teleglobe Inc.; Chrysler Canada Ltd.; Daimler Chrysler AG (Supervisory Board); Tate & Lyle PLC (London, England); CAE Inc.; Ontario Power Generation Inc.; C.D. Howe Institute; The Canadian Institute for Advanced Research. *Born:* Port Colborne, Ontario, April 3, 1940; son of Ronald Alfred of Maidstone, Kent, England, and Blanche Evelyn (Matthews) Wilson of Welland, Ontario. *Educated:* Port Colborne High School; McMaster University, Honours B.A., 1962; Cornell University, M.A., 1967. *Career:* Deputy Minister, Industry and Tourism, Government of Ontario, 1978–81; President and Chief Executive Officer, Redpath Industries

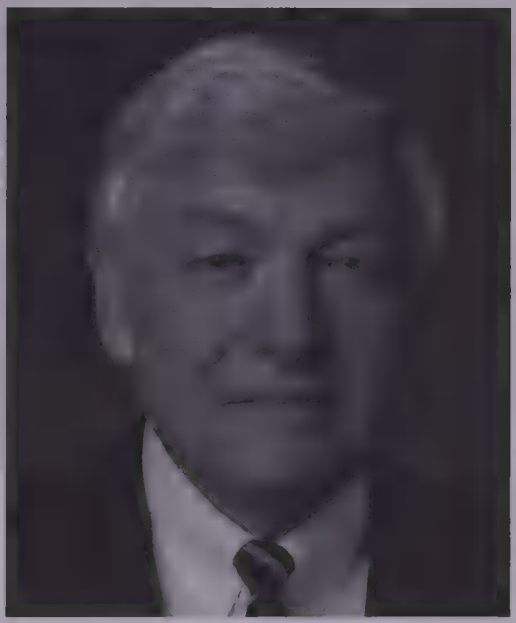

LYNTON RONALD WILSON

Limited, Toronto, 1981–88; Managing Director, North America, Tate & Lyle PLC, 1986–89; Chairman of the Board, Redpath Industries Limited, 1988–89; Vice-Chairman, The Bank of Nova Scotia, Toronto, 1989–90; President and Chief Operating Officer, BCE Inc., Montreal, 1990–92; President and Chief Executive Officer, 1992–93; Chairman, President and Chief Executive Officer, April 1, 1993–96; Chairman and Chief Executive

Officer, May 1996–98. Member: The Trilateral Commission; International Council, J.P. Morgan & Co. (New York); Board of Trustees, Montreal Museum of Fine Arts Foundation. Governor: Canadian Olympic Foundation. *Honours:* Honorary degrees: D.h.c., Université de Montréal, 1995; LL.D., McMaster University, 1995; D.C.L., Bishop's University, 1997; LL.D. (University College of Cape Breton), 1998; Officer, Order of Canada, 1997. *Clubs:* Toronto; York; Toronto Golf; Rideau (Ottawa); Mount Royal; University (Montreal); Royal Montreal Golf; Mount Bruno.

Wilson, Lynton Ronald, Honours B.A., M.A., O.C.
Président du conseil d'administration, BCE Inc., 1000, rue de La Gauchetière Ouest, bureau 3700, Montréal (Québec) H3B 4Y7. Administrateur: BCE Inc.; Bell Canada International Inc.; Radiocommunication BCE Mobile Inc.; Bell Canada; Northern Telecom Limitée; Recherches Bell-Northern Ltée; Téléglobe Inc.; Chrysler Canada ltée; Daimler Chrysler AG (Supervisory Board); Tate & Lyle PLC, Londres (Angleterre); CAE Inc.; Ontario Power Generation Inc.; Institut C.D. Howe; Institut canadien de recherches avancées. *Né à:* Port Colborne (Ontario), le 3 avril 1940; fils de Ronald Alfred de Maidstone, Kent (Angleterre) et Blanche Evelyn (Matthews) Wilson, de Welland (Ontario). *Études:* École secondaire Port Colborne; Université McMaster, B.A. avec distinction, 1962; Université Cornell, M.A., 1967. *Carrière:* Sous-ministre, ministère de l'Industrie et du Tourisme, gouvernement de l'Ontario, 1978–81; président et chef de la direction, Industries Redpath Limitée, Toronto, 1981–88; directeur général, North America, Tate & Lyle PLC, 1986–89; président du Conseil, Industries Redpath Limitée, 1988–89; vice-président du Conseil, Banque de Nouvelle-Écosse, Toronto, 1989–90; président et chef de l'exploitation, BCE Inc., Montréal, 1990–92; président et chef de la direction, 1992–93; président du Conseil, président et chef de la direction, 1er avril 1993–96; Président du Conseil et chef de la direction, mai 1996–98. Membre: Commission trilatérale; International Council, J.P. Morgan & Co., (New York); Conseil des fiduciaires de la Fondation du Musée des beaux-arts de Montréal. Membre du Conseil des gouverneurs: Fondation Olympique Canadienne. *Honneurs:* Doctorats honorifiques: D.h.c., Université de Montréal, 1995; LL.D., McMaster University, 1995; D.C.L., Bishop's University, 1997; LL.D. (University College of Cape Breton), 1998; Officier de l'Ordre du Canada, 1997. *Clubs:* Toronto; York; Toronto Golf; Rideau (Ottawa); Mount Royal; Mont Bruno.

Wilson, Roger David, Q.C.
Partner, Fasken Campbell Godfrey, Barristers and Solicitors. 42nd Floor, Toronto-Dominion Bank Tower, Toronto-Dominion Centre, Toronto, Ontario M5K 1N6. Director: CT Financial Services Inc. and releated Canada Trust companies; MDS Inc, Ontario Techers Pension Plan and others. Secretary, McCain Foods Limited. *Born:* Toronto, Ontario, April 3, 1932; son of the late J.H. Douglas and Beatrice (Avery) Wilson. *Educated:* Queen's University, Kingston, Ontario, B.A. (Economics and Political Science), 1954; Osgoode Hall Law School, LL.B., 1958.

Career: Joined predecessor of present firm in 1958; appointed Queen's Counsel, January 1, 1974; seconded to the London, England office of Fasken Martineau, April, 1988–May, 1991. Read law with C.C. Calvin of Toronto, 1957–58. Member: Commercial Banking Subsection, International Bar Association, London; Fellow of the Royal Geographical Society, London. *Married*: Margaret Macnaughton, daughter of the late Alexander and Julia Macnaughton of Aberfeldy, Perthshire, Scotland, May 11, 1963; has three children (Martha, David and Duncan). *Clubs:* Royal Canadian Yacht; Toronto; Alpine Ski. *Recreations:*

ROGER DAVID WILSON

sailing, skiing and reading. Anglican. *Residence:* 9 Wyandot Ave., Toronto Island, Toronto, Ontario M5J 2E6 and 68 Heath Street East, Toronto, Ontario M4T 1S3.

Winograd, Charles Martin, B.A., M.B.A., C.F.A.

President and Chief Operating Officer, RBC Dominion Securities Inc., November 1, 1998–to date. Deputy Chairman and

CHARLES MARTIN WINOGRAD

Director, RBC Dominion Securities Inc., November 1, 1996–98; Chairman and Chief Executive Officer, Richardson Greenshields of Canada Ltd. from 1987–November 1, 1996. Director: Harrowston Inc.; Algoma Steel Inc; James Richardson and Son's Limited; Hartley Poynton Limited. *Born:* Winnipeg, Manitoba, January 28, 1948; son of Neville and Grace (Maza) Winograd. *Educated:* Kelvin High School; University of Manitoba, B.A., 1969; University of Western Ontario, M.B.A., 1971; C.F.A., 1979. *Career:* Joined Richardson Securities of Canada, 1971; Greenshields Inc., 1974; Richardson Securities of Canada, 1977;

Vice-President and Director, 1982; Executive Vice-President and Chief Operating Officer, 1986; President and Chief Executive Officer, 1987–. *Married*: Libby Eileen Rosner, August 27, 1970; has two sons. *Clubs:* Winnipeg Squash; Fitness Institute; Oakdale Golf & Country; National. *Residence:* 2 Teakwood Grove, Don Mills, Ontario M3B 2J1.

Winter, Bruce, B.Comm., C.A.
Vice-Chairman, Human Resources, Price Waterhouse (est. 1907), Chartered Accountants, Auditors, Tax Advisors and

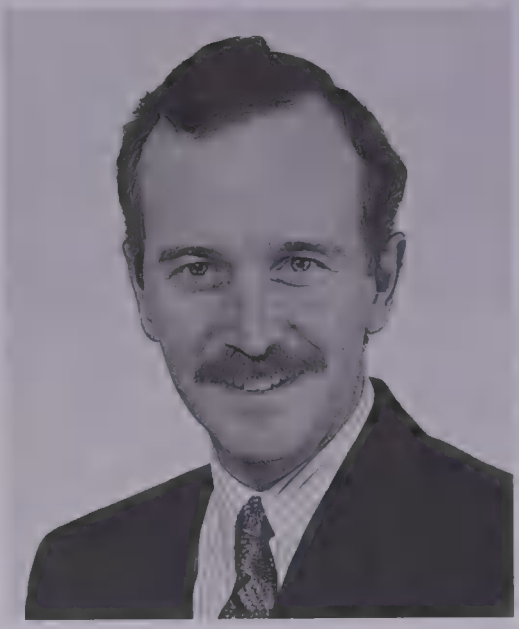

BRUCE WINTER

Management Consultants. Suite 3300, Box 190, 1 First Canadian Place, Toronto, Ontario M5X 1H7. *Born:* Toronto, February 4, 1955. *Educated:* University of Toronto (Trinity College), B.Comm., 1977; Ontario Institute of Chartered Accountants, C.A., 1979. *Career:* Joined Price Waterhouse in 1977; appointed supervisor 1981; appointed manager 1984; CISA designation, 1984; manager's tour to Dublin, Ireland, 1985; appointed senior manager 1987; admitted to partnership 1988; partnership secretary 1993–96; National Human Resources partner, 1995–96; Vice-Chairman, Human Resources, 1996–. University of Toronto lecturer, 1981–85; Canadian Cancer Society, Ontario Division, Computer Committee member, 1984–94, chairman, 1987–91, Board of Directors, 1987–88; Executive Committee, 1989–94; Etobicoke Board of Education, site based planning initiative, 1994–95. *Married*: Susan Lynne Fannin, July 6, 1979; has two children (Douglas and Elizabeth). *Clubs:* Weston Golf and Country; National. *Recreations:* golf, travel, photography *Residence:* 82 Valecrest Drive, Islington, Ontario M9A 4P6.

Wood, Neil Edward, Q.C., B.A., LL.B.
Partner, Kerr & Wood (est. 1962), law firm. P.O. Box 1150, 15 George Street, Blenheim, Ontario N0P 1A0. Vice-President, Blenheim Management Limited (est. 1976). email: kerrwodd@ciaccess.com Fax: 519-676-3918. *Born:* Montreal, Quebec, October 14, 1936; son of Edward J. and Rita (MacKenzie) Wood. *Educated:* University of Manitoba, B.A., 1957; Osgoode Hall Law School, LL.B., 1960. Read law with Nelligan & Carter, London, 1960–61; called to the bar of Ontario, 1962; appointed Queen's Counsel 1975. Member: Canadian Bar Association, National Executive, 1985–87 (Chairman, Management Committee, 1986–87); Canadian Bar Association, Ontario (Chairman, Mem-

bership and Communications Committee, 1982–85); Kent Law Association (President, 1983). Author of: "Law Office Fires," Canadian Bar Association, Ottawa, 1980; "The Acquisition of Farm Real Estate and Farm Assets," Canadian Bar Association, Toronto, 1986; "Special Concerns and Transac-

NEIL EDWARD WOOD

tions Involving Rural Land," Canadian Bar Association, Toronto, 1989. *Married*: Janet Marie Mallory; has four children (David, Noelle, Andrea and Daryl). *Clubs:* Blenheim Community Golf (Past-President). Fraternity: Delta Upsilon (Secretary, 1959–60). *Recreations:* tennis, golf, jogging and skiing. Director: Essex-Kent Progressive Conservative Association; Chatham Community Foundation. *Residence:* 25 Gilchrist Avenue, Blenheim, Ontario N0P 1A0.

Wright, Joseph Douglas, Ph.D., B.Sc. President and Chief Executive Officer, Pulp and Paper Research Institute of Canada, a precompetitive research institute working on behalf of a majority of Canadian pulp and paper companies. 570 St. Jean Boulevard, Pointe Claire, Quebec H9R 3J9. *Born:* Trochu, Alberta, November 11, 1941; son of Kenneth A. and Doris E. Wright. *Educated:* University of Alberta, B.Sc. (chemical engineering), 1963; Cambridge University, Ph.D., 1967. *Career:* Research Engineer, Shawinigan Chemicals, Ste. Anne de Bellevue, 1967–69; Professor, Chemical Engineering, McMaster University, Hamilton, 1969–77; Principal Engineer, Xerox Research Canada, Mississauga, 1977–78; Manager, Engineering, 1978–85; Manager, Tech Strategy, Xerox Corporation, Webster, New York, 1985–86; Manager, Engineering, Xerox Research Canada, Mississauga, 1986–87; Vice-President, 1987–94; President and Chief Executive Officer, Pulp and Paper Research Institute of Canada, 1994–. Chairman of the Board, PRECARN, 1992–94; Fellow, National Academy of Engineering, 1994–; Fellow, Canadian Society for Chemical Engineering, 1979–; Chairman of the Board, Mechanical Woodpulps Centre of Excellence, 1994–. "Healthy, Wealthy and Wise," Federal Government, 1994. Vice-Chair, National Advisory Board on S&T, 1994–95. Has four children (Thomas Joseph, Heather Mae Margaret, Matthew Patrick, Nicholas Jean). *Clubs:* Forest and Stream, Dorval. Delta Kappa Epsilon. *Recreations:* computing and camping. *Residence:* 24 Harrow Place, Beaconsfield, Quebec H9W 5C7.

Y

Young, The Honourable M. Douglas, P.C., B.A., LL.B.
Chairman, Summa Strategies Canada Inc.; Chairman, Maritime Road Development Corporation; Chairman, Ausable Corporation; Chairman, Northeast Properties Inc.;

M. DOUGLAS YOUNG

Chairman, Canada-Taiwan Business Association; Chairman, Sisters of Charity of Ottawa Health Service Foundation; Director, CPCS Transcom Ltd.; Director, Genesse Rail-One Inc.; Counsel, Patterson, Palmer, Hunt, Murphy, Atlantic Canada Lawyers. *Born:* Tracadie, New Brunswick, September 20, 1940. Son of the late W. Douglas Young and Anne Wishart. *Educated:* New Brunswick Teachers College; St. Thomas University, Bachelor of Arts; University of New Brunswick, Bachelor of Laws. *Career:* Chairman, Northeast Cable Inc., 1976–91; Senior Partner, Young Doiron Lavoie, 1975–87; M.L.A., New Brunswick, 1978–87; Member of Parliament, 1988–97; Minister of Transport, Minister of Human Resources Development, Minister of National Defence and Veteran's Affairs, Government of Canada, 1993–97. Law Society of New Brunswick; Canadian Bar Association. *Married:* Jacqueline (née David), on December 9, 1979; has three children (Jessica, Alexa and Douglas). *Clubs:* Rideau Club; Gowan Brae Golf and Country Club; Bathurst Marina. *Recreations:* Boating, skiing and reading. Roman Catholic. *Residence:* 804 Curlew Place, Ottawa, Ontario; Summer: 1199 Jacques Cartier Drive, Bathurst, New Brunswick. email: dyoung@summa.ca

Young, L'Honorable M. Douglas, P.C., B.A., LL.B.
Summa Strategies Canada Inc.; président du conseil d'administration, Maritime Road Development Corporation; président, Ausable Corporation; président, Northeast Properties Inc.; président du conseil d'administration de l'association commerciale Canada-Taiwan; président du conseil d'administration de la fondation du service de santé des Soeurs de la Charité d'Ottawa; directeur, CPCS Transcom Inc.; directeur, Genesee Rail-One Inc.; avocat/conseiller, cabinet juridique du Canada Atlantique, Patterson Palmer Hunt Murphy. *Né à:* Tracadie (Nouveau-Brunswick) Le 20 septembre 1940. Fils du défunt W. Douglas Young et de Anne Wishart. *Études:* New Brunswick Teachers College; St Thomas University, baccalauréat ès arts; l'Université du Nou-

veau-Brunswick, baccalauréat en droit. *Carrière:* président, Northeast Cable Inc., 1976–91; associé principal, Young Doiron Lavoie, 1975–87; membre de l'Assemblée législative du Nouveau-Brunswick, 1978–87; député, 1988–97; ministre des transport, ministre du Développement des ressources humaines, ministre de la Défense nationale et Anciens combattants, gouvernement du Canada, 1993–97. Barreau du Nouveau-Brunswick; Association du barreau canadien. *A épousé:* Jacqueline (née David) le 9 décembre 1979. Père de trois enfants (Jessica, Alexa et Douglas). *Clubs:* Rideau; Gowan Brae Golf and Country; Marina de Bathurst. *Loisirs:* excursions en bateau, le ski et la lecture. Catholique. *Domicile:* 804, place Curlew, Ottawa (Ontario); résidence d'été : 1199, Jacques Cartier Drive, Bathurst (Nouveau-Brunswick). Courier électronique: dyoung@summa.ca

Z

Zaozirny, John Brian, Q.C., B.Comm., LL.B., LL.M.
Counsel, McCarthy Tétrault (est. 1855), Barristers & Solicitors, Patent & Trademark Agents. Suite 1300, 777 Dunsmuir Street, Vancouver, British Columbia V7Y 1K2; Suite 3300, 421–7th Avenue S.W., Calgary, Alberta T2P 3S8.

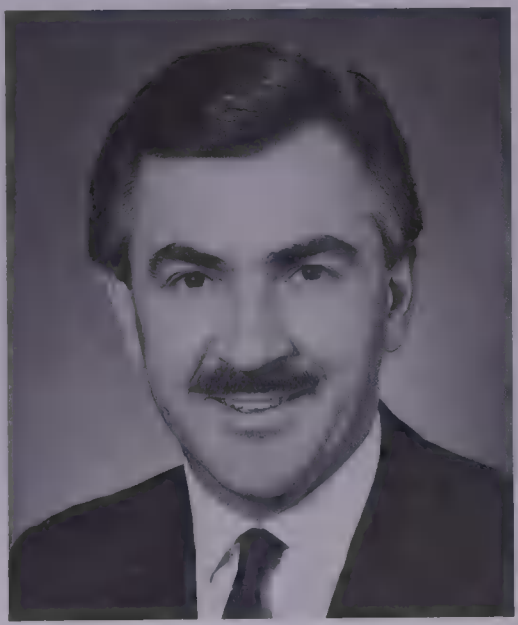

JOHN BRIAN ZAOZIRNY

email: jbzaozir@mccarthy.ca web site: www.mccarthy.ca Tel: 403-260-3613, Fax: 403-260-3501. Director: Acetex Corporation; Alberta Stock Exchange; Alberta Newsprint Company Ltd.; Applied Gaming Solutions; Business Council of British Columbia; Canaccord Capital Corp.; Canadian Oil Sands Investments Inc.; Conoco Canada Ltd.; Computer Modelling Group Inc.; Fording Coal Limited; Founders Energy; Gateway Ventures Inc.; Ipsco Inc.; Morrison Middlefield Resources Ltd.; Pengrowth Gas Corporation; Reserve Royalty Corp.; Silent Witness Enterprises; Tonko Development Corp.; UMA Group Ltd. *Born:* Calgary, Alberta, June 26, 1947; son of John and Katherine Zaozirny. *Educated:* University of Calgary, B.Comm., 1969; University of British Columbia, LL.B., 1972; London School of Economics & Political Science, LL.M., 1973. *Career:* Partner, Manolescu & Zaozirny, Calgary, 1976–82; Member of the Legislative Assembly, Province of Alberta, 1979–86; Minister of Energy, Province of Alberta, 1982–86; Partner, Russell & Dumoulin, Vancouver, 1986–87; Counsel, McCarthy Tétrault, 1987–. Read law with Gill Cook, 1973–74; called to the bar of: Alberta, 1974; British Columbia, 1986. Member: Law Society of Alberta; Law Society of British Columbia; Canadian Bar Association. *Honours:* Resource Man of the Year, Alberta Chamber of Commerce, 1985; Honorary Chairman, Alumni Fund Campaign, University of Calgary, 1987; Distinguished Alumni Award, University of Calgary, 1987. *Married:* Elizabeth Ann, April 20, 1974; has three children (John Matthew, Stephen Michael and Andrew Marett). *Clubs:* Glencoe, Calgary; Calgary Golf & Country; Arbutus, Vancouver; Shaughnessy Golf & Country, Vancouver; Vancouver Club. *Recreations:* skiing, sailing and golf. *Residence:* 4550 Bellevue Dr., Vancouver, British Columbia V6R 1R5; 8701-400 Eau Claire Ave. SW, Calgary, Alberta T2P 4X2.

Zwaig, Melvin C., B. Comm., F.C.A., C.I.P., C.F.E.,
President, Zwaig Consulting Inc., Suite 1470, The Exchange Tower, PO Box 17, Toronto, Ontario M5X 1A9. *Born:* 1936.

Educated: Sir George Williams University, B. Comm., 1959. *Career:* Ontario Institute, 1964 (F.C.A., 1985); Alberta Institute, 1983; Extension Department Lecturer, McGill University, 1962–68; Partner, Riddell Stead, 1968–74; Partner and National Director, Receivership and Insolvency, Thorne Riddell; President, Thorne Riddell Inc., 1974–84; Executive Partner, Spicer MacGillviray, 1984–87; President, Arthur Andersen Inc. and Partner Arthur Andersen (1988–98), retired August 31, 1998. Advisor on insolvency legislation, Senate Committee on Banking, Trade and Commerce, 1975-84; Adviser to Minister of Consumer and Corporate Affairs on amendments to the Bankruptcy Act, 1984. Articled with Riddell Stead; admitted to Quebec Order of Chartered Accountants, 1961 (F.C.A., 1984). Trustee in Bankruptcy, 1964. *Professional Affiliations:* Canadian Insolvency Association (Chairman of Professional Standards Committee, 1983); Founding Member, Insolvency Institute of Canada; Certified Public Accountants of Israel (Associate International Member); Commercial Law League of America (Member, Bankruptcy Committee and Canadian Membership Committee, 1971–74); Canadian Institute of Chartered Accountants (Chairman, Bankruptcy Study Group, 1969–74); Quebec Order of Chartered Accountants (Member, Executive Committee, newsletter editor and Summer evening school lecturer, Students' Society, 1962–64). Member: Working Group on Constructive Trust Compliance, Attorney General of Ontario (1994-95); American Bankruptcy Institute; Institute of Certified Fraud Examiners; Canadian Institute of Insolvency Practitioners; Three-Year Review Committee (Insolvency Act); Turnaround Management Association; Arbitration and Mediation Institute of Ontario Inc. Institute of Canadian Bankers (Member, Academic Committee, 1975–77); Montreal Board of Trade (Member, Insolvency Committee, 1971–74); Member, Toronto Board of Trade; Chairman, Canada-Poland Business Council (1991–93); Presidents Committee, University of Waterloo; Director, Canadian Foundation on Compulsive Gambling (Ontario); Director, National Credit and Financial Executives Forum; Co-author of: *The Proposed Bankruptcy Act, 1975 (Bill C-60)*; *The Proposed Bankruptcy Act, 1978 (Bill S-11)*, both published by Richard de Boo Limited; Member: St. Michael's Hospital Foundation Board, Toronto; Vice-Chairman, Capital Funds Campaign, St. Michael's Hospital, (1996–); Customer Care Board, Air Canada (1993–94); National Trea-

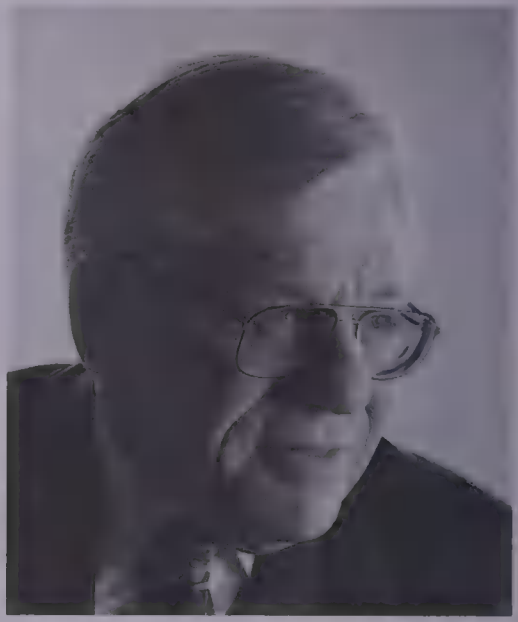

MELVIN C. ZWAIG

surer and Member, Board of Governors, Ben-Gurion University of the Negev (President, Montreal Branch and National Treasurer, 1978–81; National President, 1981–85); Member of Honorary Board of Governors, Israel; Director: Montreal Israel Bond Organization; Comite Quebec-Israel, Montreal (1978–87); Founding Member, International Advisory Board, The College of Management, Tel Aviv; Chairman, Canadian Liver Foundation (1990–93); Chairman, Capital Funds Campaign, Junior Achievement, Metro Toronto, 1989–90 (Member, Board of Governors, and Chairman, General Campaign, 1985–87); Chairman, Opera Atelier, 1992–94; Director, Music Toronto; governor, Jewish Public Library, Montreal; Honorary Member, National Board Member, Canadian Friends of Haifa University; Member: Rector's Circle, Concordia University, Montreal; President, Alumni Association, Sir George Williams University (1973–75); Member, Mount Royal Lodge, B'Nai Brith, and Canada Lodge, B'Nai Brith, Toronto; Honorary Vice-President, Canada-Israel Chamber of Commerce (President, 1984–85); Co-Chairman, Laurier Club, 1988–91; Member, Laurier Club; Member Temple Sinai, Toronto; Director, Shaare Zedek Congregation, Montreal, 1983–84; Treasurer, 1982; Director, Adventure Place, Toronto, 1984; President: Association of Alumni, Sir George Williams University, 1972–74; President, Student Zionist Organization, 1958–59; President, B'Nai B'Rith Hillel, Sir George Williams University, 1956–57; Chairman, Advisory Committee, Beth Halochem; Director, New Israel Fund; Business Ambassador, Ontario. Chairman, Foundation Board, Seneca College; Executive in Residence, York University, Director, Famous People Players. *Clubs:* Bayview Country; Thornhill Country; Waterfront Tennis; Ontario; Founders' Club; Faculty Club of Concordia University (Montreal); Montefiore (Montreal). *Residence:* 711 Grandview Way, North York, Ontario M2N 6V5.

Zwaig, Melvin C., B. Comm., F.C.A., C.I.P., C.F.E.,
Président, Zwaig Consulting Inc., Suite 1470, The Exchange Tower, PO Box 17, Toronto, Ontario M5X 1A9. *Né à:* Né en 1936. *Études:* Université Sir George Williams, baccalauréat ès sciences commerciales, 1959. *Carrière:* conférencier, cours publics, Université McGill, 1962–68; associé, Riddell Stead, 1968–74; associé et directeur national, liquidation et insolvabilité, Thorne Riddell; président, Thorne Riddell Inc., 1974–84; associé administratif, Spicer MacGillivray, 1984–87; conseiller au sujet de la législation concernant l'insolvabilité auprès du comité sénatorial traitant des opérations bancaires et de la commerce, 1975–84; conseiller au sujet des amendements à la Loi sur la faillite auprès du ministre, Consommation et affaires commerciales, 1984. Stagiaire chez Riddell Stead; admis à l'Ordre des comptables agréés du Québec en 1961 (F.C.A., 1984); à l'Institut des comptables agréés de l'Ontario en 1964 (F.C.A., 1985); à l'Institut des comptables agréés de l'Alberta en 1983; Director, Forum nationale des créditeurs. Association canadienne des professionnels de l'insolvabilité (président, comité sur les normes professionnelles, 1983); membre fondateur, Institut canadien de l'insolvabilité; Certified Public Accountants of Israel (membre international associé); Institute of Canadian Bankers (membre,

comité académique, 1975–77); Chambre de commerce de Montréal (membre, comité sur la faillite, 1971–74); Commercial Law League of America (membre, Bankruptcy Committee and Canadian Membership Committee, 1971–74); Institut canadien des comptables agréés (président, groupe de travail sur la faillite, 1969–74); Ordre des comptables agréés du Québec (membre, comité exécutif, rédacteur du bulletin et conferencier, cours du soir estival, Association des étudiant(e)s, 1962–64). Co-auteur, The Proposed Bankruptcy Act, 1975 (Bill C-60); The Proposed Bankruptcy Act, 1978 (Bill S-11), publiés par Richard de Boo Limited. Membre, Chambre de commerce de Toronto; président, Canada-Poland Business Council (1991–93); comité des présidents, Université de Waterloo; membre, groupe de travail sur "Constructive Trust Compliance", ministère du Procureur général de l'Ontario (1994–95); American Bankruptcy Institute; Association des inspecteurs diplômés des fraudes; Association canadienne des professionnels de l'insolvabilité; directeur, Canadian Foundation on Compulsive Gambling (Ontario). Membre : conseil d'administration, St. Michael's Hospital Foundation, Toronto; Vice-Chairman, Campaign de l'argent capital, hôpital St. Michaels, 1996–; représentant de l'Institut canadien de l'insolvabilité auprès du comité réexaminant tous les trois ans la Loi sur l'insolvabilité; conseil du service aux clients, Air Canada; trésorier national et membre, conseil des gouverneurs, Ben-Gurion University of the Negev (président de la branche montréalaise et trésorier national, 1978–81; président national, 1981–85), membre, conseil honorifique des gouverneurs; directeur : Montreal Israel Bond Organization; Comité Québec-Israël, Montréal; membre fondateur, conseil consultatif international, The College of Management, Tel Aviv; président, Fondation canadienne du foie (1990–93) président, campagne "Capital Funds," Jeunes entreprises de Toronto métropolitain, 1989–90 (membre, conseil des gouverneurs, et président de la campagne générale, 1985–87); président, Opéra Atelier, 1992–94; gouverneur, Jewish Public Library, Montréal; Directeur, musique Toronto; membre honorifique du conseil québécois, Order of St. John; membre du conseil national, Canadian Friends of Haifa University; membre : cercle du recteur; conseil consultatif, Université Concordia, Montréal; loge Mont-Royal, B'Nai B'Rith, et loge Canada, B'Nai B'Rith, Toronto; vice-président honorifique, Chambre de commerce Canada-Israël (président, 1984–85); co-président, Club Laurier, 1988–91; membre, Club Laurier, membre Temple Sinai; directeur honorifique, Beth Halochem; directeur, congrégration Shaare Zedek, Montréal, 1983–84; trésorier, 1982, et directeur, 1984, Adventure Place, Toronto; président de l'Association des ancien(ne)s étudiant(e)s, Université Sir George Williams, 1972–74; Student Zionist Organization, 1958–59; B'Nai B'Rith Hillel, Université Sir George Williams, 1956–57; président, comité consultatif, Beth Halochem. *Clubs:* Bayview Country; Waterfront Tennis; Thornhill Country; Ontario (de Toronto); Faculty, Université Concordia; Montefiore. *Domicile:* 711 rue Grandview Way, North York, Ontario, M2N 6V5. Tel: 416-863-0140.

RISING STARS

Who's Who In Canada presents the second annual edition of Rising Stars, a listing created to provide recognition for the young men and women who are making significant contributions to the growth of our country.

This year we welcome several new names and faces. As well, we are celebrating the graduation of some of our "Stars" to regular Who's Who status. Rising Stars—who are under 40 years of age—are selected for outstanding personal and professional achievement. They include writers, artists, financiers, educators, publishers, entrepreneurs, and innovators from all aspects of industry.

Their success is the result of sheer determination, innovation, and an unprecedented desire to be the best. While their personal and professional interests vary, the vigour common among them sparks the unique qualities that fuel their efforts. They are to be respected and admired for helping to make Canada a better place.

Rising Stars are an inspiration to all Canadians. The international recognition they will receive as part of this year's *Who's Who In Canada* is richly deserved and it is our hope that their presence will serve as an example to all the young leaders of tomorrow.

Rising Stars

Besse, Christopher R.
President and COO, Gage Educational Publishing Company (est. 1844), publisher of educational books and software, 164 Commander Blvd., Scarborough, Ontario, Canada M1S 3C7. email: cbesse@gage.canpub.ca Tel: 416-293-8464, Fax: 416-293-3170. Director, Canada Publishing Corporation; Director, CDG Books Canada Inc.; Director, Association of Canadian Publishers; Program Committee, The Learning Partnership. *Born:* Montreal, September 1, 1966. *Educated:* University of Western Ontario, B.A. Political Science, 1988. *Career:* President, Gage Educational Publishing Company, Toronto, 1996–; Vice President, Sales & Marketing, Gage Educational Publishing Company, Toronto, 1994–96; National Sales Manager, Gage Educational Publishing Company, Toronto, 1993–94; Marketing Director, Gage Educational Publishing Company, Toronto, 1991–93; Sales Supervisor, Harper Collins Inc., Atlanta, 1989–91; Sales Representative, Harper Collins Inc., Atlanta, 1988–89. Presidents of Entrepreneurial Organizations. Account Executive, United Way of Toronto. *Married*: Kathryn Henderson, September 24, 1994; has 2 children (Markham and Katelyn). *Clubs:* Granite Club, Toronto; Muskoka Lakes Golf and Country Club, Muskoka; Ocean Reef Club, Key Largo, Florida. *Recreations:* Golf, tennis, flying.

Bienstock, Neil, B.Sc. Eng.
Vice-president, Operations, Stria Communications, est. 1995, online grocery shopping and secure electronic commerce solutions, Suite 201, 1628 Sherbrooke St. West, Montreal, Quebec H3H 1C9. *Born:* Montreal, Quebec, on August 18, 1972; son of Ralph and Etty Bienstock. *Educated:* Queen's University, B.Sc. Engineering, 1994. *Career:* Account Executive, Imagination Factory, Montreal, 1994–96; Vice-president, Operations, Stria Communictions, Montreal, 1996. *Recreations:* Ultimate frisbee, snowboarding, hockey, sailing and guitar. *Residence:* 325 Prince Albert, Westmount, Quebec, H3Z 2X9.

Bigonesse, Martin, B.Sc.A. Computer Science
President & CEO, Adrenaline Software, Inc., est. 1995, 210-1400, boulevard du Parc technologique, Québec, Québec G1P 4R7. email: mbigonesse@adrenaline.co web site: http://www.adrenaline.ca *Personal Statement:* "To change the world and, in the process, to write history." Mr. Bigonesse believes that by working on the bleeding edge of technologies, by setting demanding goals with aggressive deadlines - in a crisis-driven and risk-taking context - and by surrounding himself with dedicated and creative employees, he will realize his number one motivation in business: to change the world of the software industry by putting his work on the screen of computers worldwide. *Born:* Québec, on Sept. 28, 1968. Son of Pierre Bigonesse and Lauriette Lacroix. *Educated:* Séminaire Saint-François, Diplôme d'études secondaires, 1985; Collège Mérici, Diplôme d'études collégiales, 1987; Université Laval, B.Sc.A. Informatique de Génie, 1991; Université Laval, M.Sc. Informatique, to present. *Career:* Martin Bigonesse is the President and Chief Executive Officer of Adrenaline Software, Inc. In this

position, he sets the strategic directions, oversees Adrenaline's long-range R&D program and supervises the marketing of the products. Under his leadership, Adrenaline has delivered innovative products

MARTIN BIGONESSE

that always push the limit of interactivity and ease-of-use. The latest embodiment of his vision is ADRENALINE CHARTS PRO 1.0 - PUBLISHING & NEW MEDIA EDITION, available in french and english versions. At MacWorld San Francisco in January 1999, ADRENALINE CHARTS PRO 1.0 - PUBLISHING & NEW MEDIA EDITION has been selected as a 1998 MacWorld Editors' Choice (Eddy) finalist. The Eddys have a long tradition of recognizing product excellence and innovation and are one of the most coveted and respected product awards in the digital technology industry. Adrenline is the perfect player to bring 3D to the business world and will have a major impact on visual computing in the coming years. During summer 1997, Bigonesse was chosen by Maclean's magazine as one of the top 100 Canadians to watch. Prior to co-founding Adrenaline Softward, Bigonesse was a software engineer at Apple Computer (Cupertino, California), where he contributed to multiple projects, including development of System 7.1, AppleSearch 1.0/1.1/1.5 and the Apple Internet Server Solution for the World Wide Web. Before his tenure at Apple, Bigonesse was a research assistant at the National Optics Institute (Québec City, Canada), where he helped develop the BPM_CAD software package for waveguide optical design. *Recreations:* Tennis, parachuting, trekking, and windsurfing. Progressive Conservative. Catholic. *Residence:* 206-3780, rue Gabrielle-Vallée, Sainte-Foy, Québec, G1W 4Z4.

Brisson, Denise
Owner/director of Cellar Stock Importers Inc. (est. 1995), 14019 101 Avenue, Edmonton, Alberta, Canada T5N 0K2. email: dcellar@compusmart.ab.ca Tel: 780-940-7635, Fax: 780-451-7990. *Career:* Denise Brisson grew up in several towns in Alberta. As her parents were in the Hotel/Restaurant business she learned about the hospitality industry first hand as she worked in a variety of positions in her parents business ventures. Denise's first taste of the hospitality business was at 10 yrs old waitressing on Sunday mornings in her parents restaurant. After completing her Arts program at Faculte St. jean College in Edmonton, she began working for King and Company. She worked together with Allan King, as consultants to restaurants, bars, motor hotels and institutions.

After 2 yrs with Allan King, Denise began working for Dennis Miller Wine Merchant. She started as manager and was later promoted as General Manager. While Denise was General Manager, the company grew from 1 store to 3 stores and a warehouse and it was at this time that the retail liquor industry was privatized. While working in the retail wine business, she expanded her knowledge in all aspects of the retail, corporate and licensee business as well as the art of wine. After 3 years in retail wine sales and the privatization of the liquor industry in Alberta, Denise decided to begin her own importing company in 1995 in Edmonton, Alberta. Cellar Stock Importers is now distributing wine in Manitoba, Alberta and BC. The wines are from France, Chile, Australia and the United States. Denise was recently featured in the November issue of The Globe & Mail Report on Business. The article featured 5 young entrepreneurs across Canada, "Rebels with a business plan." For the 70 years before privatization the Alberta Liquor Control Board supplied Albertans with any wine consumed in the province. The ALCB had 200 stores to supply each with the same product. The first criteria for any producer wanting to enter this market was volume. Could they supply enough of each product for all 200 stores. The results were predictable for the more economical wines. The same is true throughout the Canadian market. Cellar Stock Importers Inc. entered the Alberta market with a mission to offer wines with excellent quality that range from mid to expensive. We strive for consistency in product, service and ideas. We want people to depend on Cellar Stock Importers Inc., knowing that we will never compromise quality of products and service for the sake of volume. Currently, we do business in Alberta concentrating in the cities of Edmonton and Calgary. Our current producers that we represent are: Kermit Lynch Wine Merchant (France); La Playa Vineyards (Chile); Vino de Eyzaguirre - Wine In the Sac (Chile); Great Southern Wines (Australia); Les Vignerons du Soleil (France); American Beverage Group Inc.; Neyers Vineyard (California)

Caron, John Jeffery Michael, B.A. Econ. President, Bartercard Canada Inc., est. 1990, Business to business barter exchange, Suite 804, 2 Lansing Square,

JOHN JEFFERY MICHAEL CARON

Toronto, Ontario M2J 4P8. email: mike.c@bartercardcanada.com web site: www.bartercardcanada.com *Born:* Collingwood, Ontario, July 14, 1962; son of John Caron and Diane Walker. *Educated:* Collingwood Collegiate, 1976–81; Univer-

sity of Toronto, B.A. Economics, 1981–85. *Career:* Manager, College Pro Painters, Toronto, 1983–85; President, Energy Window Cleaning, Toronto, 1986–87; President, Barter Pro Network, Toronto, 1987–90; President, BarterPlus Systems Inc., Toronto, 1990–. Young Entrepreneurs Organization, Board Member, Membership Chair, Education Chair, 1993–; International Reciprocal Trade Association, Vice-president, Secretary, Board Member, 1991–. Trails Youth Initiatives. Campaign volunteer, Diane Poole, Liberal Candidate; Young Entrepreneur President, 1999. *Married*: Deborah Elizabeth, July 9, 1994; have one child, Hunter Harlton. *Clubs:* Georgian Peaks Club, Thornbury. Phi Kappa Sigma, President, 1984. *Recreations:* Skiing, mountain biking and hockey. Liberal party of Canada. Anglican. *Residence:* 115 Ridge Drive, Toronto, Ontario, M4T 1B6; 72 Elma St., Thornbury, Ontario, N0H 2P0.

Corbet, Christian Cardell, P.C.P.S., F.R.S.A.

Artist to Her Majesty Queen Elizabeth The Queen Mother, PCPS, FRSA, painter, sculptor, author, art historian, c/o Canadian Portrait Society, 2647 West 4th Avenue, Suite 10, Vancouver, BC V6K 1P8. Referenced in: The National Gallery of Canada, The National Archives of Canada, Art Gallery of Ontario, McMaster University, McMichael Art Gallery, Canadian Portrait Society, University of Guelph, University of British Columbia, University of Manitoba, Seymour Art Gallery, Vancouver Public Library, Metropolitan Toronto Library, Ajax Public Library, The Vancouver Art Gallery, Art Gallery of Greater Victoria, The Royal Society of Arts, England. Also in the forthcoming editions of: The Cambridge Biographical Encyclopedia, Columbo's All-Time Great Canadian Quotations, Dictionary of Canadian Artists Vol. 1. International media coverage, television, radio and newspaper. *Born:* Ajax, Ontario, on January 31, 1966. Son of Alfred John

CHRISTIAN CARDELL CORBET

Corbet. *Educated:* Privately educated for Secondary School: Andre Bieler, R.C.A., O.S.A., 1977–82; A.W. Price, R.S.A., O.S.A., 1982–88; University of Guelph under New York artist June Clark-Greenburg and Canadian playwright Judith Thompson, 1991–95, McMaster University, Anatomy Laboratory, 1996, Elizabeth Smily, N.S., S.F.C.A., C.P.S., F.R.S.A., (1995–98); Dr. Elizabeth Bradford Holbrook, RCA.; Portrait Sculpture (1998–99). *Career:* Seasonal promotional designs Burger King Inc., 1982–85; Graphic & Comm. designs for Tilly Endurables, 1988; Exhibition: Canadian National

Exhibition, Young Canadian Artists, "Summer Morning" and "Autumn Evening", 1989, presented to Her Majesty Queen Elizabeth, The Queen Mother, Queen's Park, Toronto, ON. I Never Saw Another Butterfly, set design, (Durham Region Separate School Board), 1990; Two Hearts, musical composition, (coll. the artist), 1993; Founded The Corbet Collection of Canadian Women Artists, 1993; Directionals, triptych mural, Durham Board of Education, (coll. Southwood Park P.S.), 1995; Growth Among the Ruins, (coll. the artist), 1995; Emerging Growth, (coll. C.B.C. Corp. Coll.), 1995; Elizabeth Holding Her Ribbon, Royal Collection, (coll. of Her Majesty Queen Elizabeth, The Queen Mother, Clarence House, London, England), 1995; Life Forms, mural, North Vancouver School Board, (coll. Ridgeway Elementary P.S.), 1995; Winter Garden, mural, North Vancouver School Board, (coll. Ridgeway Elementary P.S.), 1995; Winter Garden, mural, North Vancouver School Board, (coll. Ridgeway Elementary P.S.), 1995; Exhibition: One Man Show and Demo., B.C. Children's Hospital, 1995; Juror at Harmony Arts Festival, Presentation of original oil painting for Environmental Art Award, 1995; Portrait of a Master Sumimi, (coll. The Sumimi Family, London, England), 1995; Artist in Residence, Lonsdale Studio West, Lonsdale Elementary P.S., North Vancouver School Board, 1995–96; Portrait of Sir Alastair Aird, Thirty Years of Faithful Service, (coll. of Sir Alastair Aird, London, England), 1995; Exhibition, "A Royal Painting", Artists for Kids Gallery, North Vancouver, B.C., 1995; Art Instructor, Artist for Kids Trust, 1995; Elizabeth Holding Her Ribbon, Litho. A/P #1/5, (coll. The National Gallery of Canada), 1995; Midnight Pines, Royal Collection, (coll. of Her Majesty Queen Elizabeth, The Queen Mother, Clarence House, London, England), 1995; Private Assistant/Agent for Elizabeth Smily NS, SFCA, CPS, FRSA, (November 1995-present); E.H.H.R. Litho., Glamis Castle, (coll. of The Lord Strathmore, Scotland), 1996; Portrait of Canadian composer Thomas Borugian, (coll. the artist), 1996; Elected Fellowship "by council" into The Royal Society of Arts, (FRSA), London, England, 1996; Christian Corbet - Elementary Art Classes, North Vancouver, 1996–; Invitation to join The Contemporary Art Society, (C.A.S.), London England, 1996; E.H.H.R. Litho., The Canadian High Commission, (coll. Macdonald House, Grosvenor Square, London, England), 1996; Emerging Growth, (coll. Westview Elementary P.S., North Vancouver School Board, priv. coll., 1997), 1996; Nighttide Wisteria, (coll. University of Manitoba), 1997; E.H.H.R. Litho, (coll. Miss Doris McCarthy, RCA, OSA), 1996; Exhibition: "A Queen's Painter", Argyle Gallery, Vancouver Island, 1996; Christian Corbet - Visiting Art Instructor, Argyle Gallery, Vancouver Island, 1996; Through the Trees, (coll. University of British Columbia), 1996; E.H.H.R. Litho., (coll. University of BC.), 1996; Quite at Ease, (coll. of Mr. John Gould), 1996; E.H.H.R. Litho., 150th Anniversary Celebration, (coll. City Hall, Hamilton, Ontario), 1996; E.H.H.R. Litho., (coll. Mrs. Elizabeth Bradford Holbrook, R.C.A., O.S.A.), 1996; Portrait of World Champion Bedlington Terrier, (coll. of Ms. Pauline Rycroft); Untitled 1, (Babiuk coll. Vancouver, BC.), 1996; The Corbet Collection of Canadian Women Artists -

Educational Slide Package: based on the life and career of Elizabeth Bradford Holbrook, 1999; Portrait of Dr. Jane Goodall (untitled) priv. coll. B.C., 1999; Visiting Art Instructor, Seycove School, North Vancouver, 1996–97, 1997–98); First President and Founding Member of the Canadian Portrait Society, (CPS), (est. 1996); Fantasy Walk, instrumental composition celebrating the 93rd birthday of Isabel McLaughlin, CGP, (coll. Isabel McLaughlin), (1996); Through the Trees II, (priv. coll. Vancouver), 1996; "Portrait of Margaret Atwood" cdl. to be determined, 1998; Christmas Star, Royal Collection, (coll. Her Majesty Queen Elizabeth, The Queen Mother, Clarence House, London, England), 1996; Portrait of Mrs. Olive Anne Gould, (coll. Mr. John Gould, Ontario), 1996; View of Vancouver Island, (priv. coll., Ontario), 1996; Portrait of The Prince Philip, (coll. The Royal Society of Arts, London, England), 1997; Abraham Brill Library, New York, NY, USA; Sigmund Freud Museum, London, England; City of West Vancouver, BC; City of North Vancouver, BC; Seymour Art Gallery, BC; UBC, Dept. of Opthamology, BC; Portrait of Composer, Jean Coulthard (coll. Vancouver Academy of Music), 1998; Maternite, (priv. coll.), 1997; Happy Thoughts, (priv. coll.), 1997; Portrait of a Sculptor - Dr. Elizabeth Bradford Holbrook, (collection E.B. Holbrook), 1997; Braille Work Series I, in association with The Women's Monument Committee, Capliland Coll, University of Guelph, 1997; Commissioned to do posthumous portrait of Diana, Princess of Wales, coll. Royal Collection, England, 1997; Official portrait unveiling of Diana, Princess of Wales, Roundhouse Comm, Ctr., Oct. 18, 1997, Vancouver, B.C. exh.; Portrait of Dustin Chandler, coll. Mr. and Mrs. R. Chandler, ON, 1997; With Oneself, coll. Nivey-Payne Coll., B.C., 1997; Of Beauty, priv. coll, B.C., 1997; Portrait of Emma, coll. Dr. and Mrs. Irvine, B.C., 1997; The Art of Elizabeth Smily, exh. catalogue, 1997 (Publication); Portrait of the Hon. Dr. Hedy Fry, Senator of State, coll. Status for Women Office, Ottawa, 1998; Sculptor of "Official Induction Medal, Canadian Portrait Society, Founding Members, coll's. of E. Bradford Holbrook, Cleeve Horne, Myfanny Pavelic, Elizabeth Smily and Dorothy Oxborough; Curatorial of "Elizabeth Smily–A Retrospective", Federation of Canadian Artists Gallery, Vancouver, B.C., Nov. 30–Dec. 6, 1998; Publication/Author "Elizabeth Smily–A Retrospective", 1998; Exhibition: First Annual Exhibition of the Canadian Portrait Society, Vancouver, B.C., 1998. Commissioned to sculpt the "Dr. & mr.s Karl L. Kline Award for outstanding service in the field of dyslexia, Bronze, Ed. 3, 1998; Commissioned to sculpt the "F.H. Varlex Award" for the Canadian Portrait Society, Bronze, Open Ed., 1998; Commissioned to sculpt the "Mcinnis Memorial" for Lions Gate Hospital, N. Vancouver, BC, 1999. Published Work: "Theophile Hamel - A Society Painter", CPS Journal, 1998; "Federation of Canadian Artists - Then and Now - A History", 1998–present. Curatorial Work: "Elizabeth Smily - A 70 Year Retrospective website (1st Canadian woman retrospective website), 1998–99. Appointments: 1st Patron Artist to the International Dyslexia Association BC Region, 1998–present; 1st Patron Artist to the Women's International League for Peace and Freedom (W.I.L.P.F.) Canada - 1st male member in Canada since 1915,

1998–present; Founder and Executive Director of The National Trust for the Preservation of Canadian Art (N.T.P.C.A.), 1998–present. Vancouver Art Gallery, Federation of Canadian Artists. Grandparents as Alfred John & is Alice Charlotte Corbet Sr., Great Grandfather was industrialist Jean Thomas Corbet, Guernsey Channel Isles. Direct Descendant of Sybil Corbet, Queen Consort of England.

Corson, Jennifer Nadine, B. Environmental Design Studies, M. Architecture
President, The Renovator's Resource Inc., (est. 1994), A used building materials company. P.O. Box 36032, 5249 Smith Street, Halifax, Nova Scotia B3J 3S9; email: jennifer@renovators-resource.com web site: www.renovators-resource.com Vice-President, Pick & Shovel Productions Ltd., (est. 1994), a T.V. production company, 404-1657 Barrington St. Halifax, Nova Scotia B3J 2A1. Principal, Solterre Design; Past Chairperson, Used Building Materials Association, 1996–98. Director, Business Development Bank of Canada. *Born:* Calgary, Alberta, on May 19, 1967. Daughter of Moreen (Day) and R. Bryan Corson. *Educated:* Tech. University of Nova Scotia, M. Architecture, 1991; Tech. University of Nova Scotia, B. Environmental Design Studies, 1988; Acadia University, (2 years science), 1986. Solar Energy Society of Canada Inc., Past Director, 1996; Nova Scotia Association of Architects, Member, 1991–; Canadian Executive Service Overseas, Volunteer advisor, 1992–; Solar Nova Scotia, Past Vice-Chair, 1992–. *Honours:* Young Entrepreneur of the Year, Business Development, Bank of Canada; Woman Entrepreneur of the Year, A.C.O.A.. Anglican *Residence:* Nova Scotia, Halifax

Dennis, Jeffrey Mark, BA, LLB
President, Flagship Capital Partners Inc.; C.E.O., Faces Cosmetics; (formerly Chairman, C.E.O., Ashton-Royce Capital Corporation). email: jmdennis@netcom.ca *Personal Statement:* My goal is to create a balance in my life among my business, family and social responsibilities. For me, family comes first. From a business perspective, I strive to create a business environment that is fun and financially rewarding, while at the same time following a path of honesty and integrity in my dealings. I give back to the community by helping other young entrepreneurs reach their goals through the leadership role I have undertaken with the Young Entrepreneurs' Organization. *Born:* Toronto, Ontario. Son of David L. Dennis, Q.C., and Harriet S. Dennis *Educated:* Upper Canada College, Senior Matriculation, 1976; Brown University, BA, 1980; University of Western Ontario, LLB, 1983. *Career:* Associate Lawyer, Weir & Foulds, Toronto, Ontario, 1983–87; Associate Lawyer, Blake, Cassels & Graydon, Toronto, Ontario, 1987–89; Chairman & C.E.O., Ashton-Royce Capital Corporation, Toronto, Ontario, 1989–. Read Law with Weir & Foulds, 1983–84, called to the bar of Ontario in 1985. Young Entrepreneurs' Organization, President - Toronto Chapter, 1993, Vice-President - Governance, Board of Directors, 1996–98. Baycrest Foundation, Board of Directors, 1993–94; Forest Hill Hockey Association, Volunteer Coach, 1993–99; North Toronto Soccer Association Volunteer Coach, 1993–99. *Married*: Lori Fern Dennis, on June 16, 1983. Children are Matthew Cale and Alexandra Page. Delta Phi Omega *Recreations:* Golf, marathon Running, skiing and coaching children's sports teams.

Eichhorst, Matthew Ronald, B.Sc.
President, Aardvark Consulting, est. 1989, Computer Consulting Firm, Box 10108, Suite 1260, 701 West Georgia St., Vancouver, British Columbia V7Y 1C6.

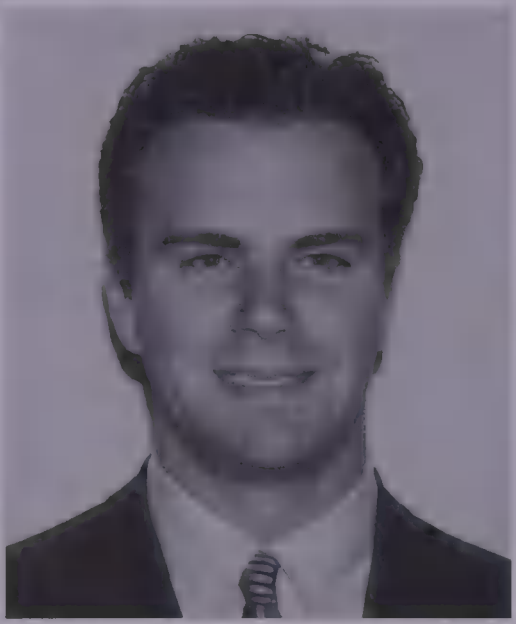

MATTHEW RONALD EICHHORST

National Groupware Manager, G.E. Capital–Technology Management Services, Computer Consulting Services, Box 10108, Suite 1260, 701 West Georgia St., Vancouver, British Columbia V7Y 1C6. email: matthew@aardvark.com web site: www.aardvark.com Tel: 604-683-8203, Fax: 604-683-8207. *Born:* New Westminster, B.C., on September 18, 1966; son of Ronald Eichhorst and Shirley LaLiberté. *Educated:* Simon Fraser, B.Sc., Computer Science Major, 1987–91; Douglas College, Computer Science, 1985–87. *Career:* Systems Engineer, IBM Canada, Vancouver, 1987–88; President, Step Above Pools, Vancouver, 1982–89. Y.E.O. International, Vancouver, 2 years. Big Brothers of Canada, Canuck Place, Foster Child–World Vision. *Clubs:* Junior Achievement of Vancouver. *Recreations:* Fly fishing, snowboarding, hiking, golf, kayaking and sailing. *Residence:* 1402–1255 Mainstreet, Vancouver, B.C. V6A 4B5.

Gould, Jennifer Beth, Honours B.A., M.S.
Staff Writer, The Village Voice, 36 Cooper Square, New York, New York, U.S.A. 10003. *Born:* Toronto, Ontario, on January 5, 1968. Daughter of Michael J. Gould and Marilyn Gould (née Moran).

JENNIFER BETH GOULD

Educated: University of Toronto, University College, Honours B.A., History and Political Science, 1985-89; Columbia University: Graduate School of Journalism; Masters of Science, 1989–90. *Career:* Cor-

respondent, The Philadelphia Inquirer, Philadelphia, U.S.A., 1991–92; Staff Writer, The Moscow Times, Moscow, Russia, 1992–93; Freelance Journalist and author, variety of international publications, 1988–96; Staff Writer, The Village Voice, New York, NY, 1997–. Vodka, Tears and Lenin's Angel, Knopf Canada, Toronto, 1997, St. Martin's Press, NYC, NY, 1997. *Honours:* Received a Canada Council Grant to write the book: *Vodka, Tears and Lenin's Angel.* Recently named by Maclean's as one of "100 Canadians to Watch"; Vodka, Tears and Lenin's Angel was on the Toronto Star's National Bestseller's List and named by Maclean's as one of the 10 Best Books for summer reading, 1997. *Recreations:* Playing, and formerly teaching, Classical Piano, Reading, Swimming, and Yoga. Reform Jewish.

Haverhals, Jennifer Rachelle
Born: Born August 10, 1976 at Women's College Hospital, Toronto, to Bernard and Marjan Haverhals. *Educated:* Queens University: currently working on a Bachelor of Applied Science for Civil Environmental Engineering (1995-present); Bachelor of Education, Concurrent Program, Chemistry and Math, Intermediate-Senior, (1997-present). Ontario Science Centre Science School: participated in a program which brought 28 top students from across the province to study together and earn math and science OACs, (1994/95). *Career:* Environmental Engineering Intern, Office of the Environment, General Motors of Canada Limited, 1998–present; Children's Village Supervisor, Ontario Place Corporation, supervising 33 staff members, 1997; Special Projects Organizational Manager, Environmental Studies Program, Innis College, University of Toronto, 1996. Board of Directors, Alma Mater Society Inc., Queen's University, (1996–98); Science '99 Alma Mater Society Representative, Queens University Engineering Society, 1995–96; Student

JENNIFER RACHELLE HAVERHALS

Trustee, Toronto Board of Education, 1995; President, Toronto Association of Student Councils, 1994–95. Saturday Night Magazine, "Want Fries with that Broccoli?", p. 14, March 1996; Vegetarian Handbook 1996, "Fast Eating on the Road: The Good, The Bad, and The Ugly", p.137-141, 1996; Youth for Youth Health Zine, "The Needs of Gay and Lesbian Youth", p.23, 1995; Healthier Youth, "Popular Workshops: The Needs of Gay and Lesbian Youth", p. 4, 1995; Speeches: World No-Tabacco Day, Canadian Council on Smoking and Health, 1995; Annual Meeting/Conference, The Boys and Girls Club of Canada, 1995; Visions of a

Healthy Young Person in Canada, National Forum on Health, 1995; Youth Health Assembly, Youth for Youth Health Conference, 1995; Youth Action for Health and the Environment, 1994. *Honours:* Fifth Field Company Prize, 1998; Deans Award, Faculty of Applied Science, 1998; Young Woman of Distinction Award, YWCA, 1997; Dean's Award, Faculty of Applied Science, 1997; Certificate of Excellence, Ontario Public School Boards' Association, 1995; December 6th Memorial Scholarship, Organization for Women in Leadership, 1995; Miller Thompson Foundation Scholarship, 1995; Retiring School Trustee Engraved School Bell, Toronto Board of Education, 1995; Douglas Allen Scholarship, Danforth Collegiate & Technical Institute, (D.C.T.I.), 1995; Ontario Co-operative Education Association Award, 1995. (Christian Reformed) *Residence:* 32 Sandstone Lane, Toronto, Ontario, M4J 4Z9; Kingston, Ontario. Tel.: 416-465-2373. email: 4jrh3@qlink.queensu.ca

Hoffmann, Isabel
Founder, President and Chief Executive Officer, I. Hoffmann + Associates Inc. (H+a), a leading new media and e-commerce company that publishes and distributes interactive recreational and educational software, and provides Web-based content that focuses on family programming and products. The company has become one of Canada's largest developers and publishers of multimedia software products and a recognized leader in new media around the globe. Ms. Hoffman was instrumental in establishing both the Information Technology and Design Center at the University of Toronto and Digital Media Studios (DMS), a division of H+a which provides training in a diverse range of courses including multimedia design, 3D animation and modeling, web site publishing and administration and virtual reality. Today, DMS boasts 30 instructors who have trained an international roster of over 12,000 students. Ms. Hoffmann also established ABCD's, H+a's multimedia content division devoted to the development of children's recreational software, most notably the internationally

ISABEL HOFFMANN

acclaimed Nikolai's Adventures™ Series, now consisting of eight titles. The first, Nikolai's Trains, has sold approximately 350,000 copies worldwide. Ms. Hoffmann is also involved in the development of interactive games for the young adult and adult markets. In Spring, 1997, H+a purchased the Corel CD Home Collection and Corel Medical Series, which brought the number of titles offered to over sev-

enty-five. H+a is involved in developing products for the internet, managing over five different web sites with interactive content, including nikolai.com, cbs.nikolai.com, netscape.nikolai.com, and mortalus.com. *Born:* Europe, 1959 *Educated:* Honours Degree in Mathematics, Masters Degree in Computer Science and Education, both from the University of Toronto; Ph.D., (thesis to be completed), University of Toronto; one year completed of an Executive Master of Business Administration, Faculty of Management, University of Toronto. *Career:* Invited Presenter, MegaTVO (3 shows), Fall 1996; Software Critic, @discovery.ca, Discovery Channel, 1995–96; Lecturer/Associate Professor, Department of Mathematics, Department of Computer Schience and School of Architecture and Landscape Architecture, University of Toronto, 7 years; Systems Research Co–ordinator and Lecturer/Professor, Ontario College of Art, 7 years. Founding director on the Board of Smart Toronto, a non-profit group devoted to enhancing information highway applications. Board member of Communications Information Technology Ontario, (CITO). *Publications: Design Flaws in Education*, Electronic Link, September, 1994; *Three Open Questions Regarding the Appropriateness of Using Computers in Design Instruction*, Minds in Motion (Apple Publication), Volume 1, Issue 3, 1988; *On Logic Deduction*, University of Toronto, M.A. thesis, 1986. *Public Speaking: "Storytelling and Entrepreneurship"*, Toronto Board of Trade, November 1998; *Creative Problem Solving*, Chatelaine Women of Influence series, October 1998; "Leadership and Business Success", Young Entrepreneurs Association, November, 1997; "Partnering in a New Media Industry", Electronic Entertainment Expo (E3), Atlanta, June, 1997; "Focus on Technology", Small Business Toronto '97, April, 1997; "Beyond Storytelling", Information Technology Research Centre Premiere Event, 1996; "Interactive Multimedia: Breaking the Bounds of Linear Form", Continuing Education, Faculty of Engineering, University of Toronto, 1996; Moderator 1996, "Virtual Reality Check: Does it Byte?" Toronto Film Festival, 1996; "Interactive Storytelling in the 21st Centry", Showbiz Expo, 1996; "The Integrated Future, Surf's Up", Banff Centre for the Arts, 1996; "Developing Interactive Educational Titles", Multimedia '96, 1996; Interactive '96, featured speaker, "Women Inventors: Women in Science", University of Toronto, 1996; "Technology, Learning and the Information Age: Reconstructing Education", Learning in the Fast Lane 2, Edmonton Public School Board, Alberta Board of Education, 1996; "Animating the Net", Ottawa '96 International Animation Festival, 1996; "Interactive Multimedia and Interactive Cable-current Capabilities and Potential Applications in Planning" and "Adapting Technologies - The Human Factors", Ontario Professional Planners Institute, 1996; "On Leadership", Special Guest Speaker, Rotary Club, 1996; Keynote Speaker, Opening Address, Henderson Avenue Public School Science Night, 1995; "Emerging Technology and the Roles of Educators and Library Scientists", London Board of Education; Symposium '95, Hot Media, Cool Concepts, Toronto International Film Festival, 1995; "An Introduction to Multimedia Law and Technology", Canadian Bar Association–Ontario, 1995; "Breaking the Bounds of Linear Form", Canada Day in

Princeton, Canadian Consulate General, 1995; "Analysis of Interactive Materials", Institute of Canadian Advertising, 1995; Address for the launch of the Performa computers in Canada, Skydome, 1995; Spotlight on Women in Science and Technology, York Region Board of Education, 1995; Creating Interactive CD–ROM Titles, ToRCHI, 1995; "ABCD–ROM: From Design to distribution", Toronto Technology Networks, 1995; Smart '95: Multimedia Forum, Moderator and Speaker; Digital Multimedia Industry Demonstration, Presenter; The Smart Toronto Vision, Panelist; Government of Ontario Dinner, Host. *Honours: Awards:* Nominated for the CODIE award, SPA lifetime achievement, (1998); nominated for YWCA women of distinction award, (1998); nominated and finalist, Canadian woman Entrepreneur of the year, (1997); nominated for the Ernst & Young's Entrepreneur of the Year Award for Technology, (1997); The Financial Post Magazine's "Top 40 Under 40" (1996); She received the Ernst & Young's Emerging Entrepreneur of the Year Award, (1996); Goodwill Industries' Employer of the Year Award (1996); University of Toronto's Alumni of the Year Award, (1995); the 1995 Maclean's Honor Roll for Canadian Excellence; Nominated for Ontario Colleges and Universities Teaching Award, 1985; Association of Part-time University Students Teaching Award, University of Toronto, (1985). *Profiles*: Can the Digital Diva Deliver? Katrina Onstad, Canadian Business, (March 13, 1998); "Toronto Women: Changing Faces, 1900-2000" by Randall White (Eastend Books), October, (1997); profiled in Isabel's Story, "In the Company of Women" by Katherine Gay (HarperCollins), September (1997); profiled in "Canadian Entrepeneurship and Small Business Management" by Wesley Balderson (McGraw-Hill Ryerson), September (1997); Today's Entrepreneur, (June 1997), CBC Radio; Disney of the North, Jennifer Myers, Profit, (April-May, 1997); A new year's sampler of rising stars, Geoffrey Rowan, The Globe and Mail, January (1997); Morningside, January (1997); TFO Interview, October, (1996); Vicki Gabereau, CBC Radio, Summer, (1996); Too many CD-ROMs, too little time, Geoffrey Rowan, The Globe and Mail, (April, 1996); Shift Minute, CBC Futures, (1996); Women Who Make a Difference, (1996); Isabel Hoffmann, Landed, Episode 26, Elitha Peterson Productions, WTN, (1995); Interview and profile of Hoffmann & associates, Panorama, la Chaine de TVOntario, (1995); profiled in Renaissance Women, Saul Chernos, Toronto Computes!, (September, 1995); CV that sings, The Globe and Mail, (May 1995); A new train of thought, Geoffrey Rowan, The Globe and Mail, (May, 1995); Stars in her eyes, Geoffrey Rowan, The Globe and Mail, (April 1995). *Recreations:* Travel, piano and ballet.

Kalinin, Gregory, M.B.A., B.A.
President, Stria Communications, est. 1995, on-line grocery shopping solutions and secure electronic commerce, Suite 201, 1628 Sherbrooke Street West, Montreal, Quebec H3H 1C9. email: gkalinin@stria.ca web site: http://www.stria.ca or http://www.thepeachtree.net Tel: 514-934-1444, Fax: 514-934-1574. *Born:* Toronto, Ontario, on September 17, 1968; son of Peter and Dorothy Kalinin. *Educated:* Western University, B.A.; McGill University, M.B.A.,

1993–95. *Career:* Head Office Representative and Chief Instructor, Geos Corporation, Tokyo, Japan, 1991–93; Consultant, McGill International Consulting Group,

GREGORY KALININ

Montreal and Warsaw, Poland, 1994; Case and Market Researcher, Ogilvy Renault, Montreal, 1995; President, Stria Communications, Montreal, 1995–. McGill MBA Allumni Board of Directors. *Clubs:* McGill MBA Alumni Association, Board of Directors. Phi Delta Theta Fraternity. *Recreations:* Sailing, skiing, rowing, reading and travel. *Residence:* Montreal, Quebec.

Kocho, Keith
President, C.E.O., Digital Renaissance Inc., Est. 1992, 2nd Floor, 190 Liberty Street, Toronto, Ontario M6K 3L5. email: scoutie@digital-ren.com web site: www.digital-ren.com Chair, Digital Media Champion Group, Province of Ontario; Vice-Chair, Cultural Industries Advisory Council of Ontario; Advisor, New Media Advisory Committee, Ontario Film Development Corporation. *Born:* Oshawa, Ontario on July 31, 1968, to Dan Kocho. *Educated:* Ryerson, B.A.A. in 1990. *Career:* President, C.E.O., Digital Renaissance, Toronto, currently. Technology Advisory Board for Continuing Education, University of Toronto; New Media Advisory Committee, Ontario Film Development Corporation; ACCESS Advisory Committee, Ontario Ministry of Culture and Recreation; Instructor, Interactive Design, Ontario College of Art; Chairperson, Technology Committee, Intercom Ontario Broadband Trial; Vice-Chairperson, Cultural Industries Advisory Council of Ontario; Member, Information Technologies and Telecommunications Sectorial Advisory on International Trade (SAGIT); Chair, Digital Media Group for the Province of Ontario; Selected as one of the 100 most influential people for marketing and communications by Marketing Magazine; I.M.A.T., 1993–97; O.C.A., 1993. United Way, Kids Help, Pen Canada. *Honours:* 1997 BDC Young Entrepreneur of the Year. *Recreations:* Hiking, Reading, Photography, and The Arts. *Residence:* 214 Indian Road, Toronto, Ontario.

Lathigee, Mike
President, Lathigee Venture Fund Group (est. 1998), Suite 244, 2906 West Broadway, Vancouver, British Columbia V6K 1G8; This fund focuses on the strategic growth and corporate development work of small companies. As these client companies hit performance criteria, the venture arm of the company injects equity capital,

email: lathigee@axion.net Tel: 604-734-5501, Fax: 604-734-5582. Co-Founder, Bargain Castle Discount Stores Inc., est. 1997, A Retail Chain that Sells at Liquidation Prices, 1500 Lougheed Highway, Coquitlam, British Columbia V3K 6G3; President, Student Rentals Ltd.; Partner, International Investment Properties, a Vancouver based company that sold over $120 million in investment real estate from 1993 to 1995. Leadership is having a powerful Vision and Mission, communicating that Vision and Mission clearly to

MIKE LATHIGEE

others who are motivated to see it happen. My ultimate goal: To head a venture fund that through our value added services, such as our strategic planning sessions and corporate development work, helps our client companies fulfill their visions. And on a personal level, to be the best father, husband, son, brother and friend that I can be. *Born:* Halifax, on November 10, 1964. Son of Eilleen and Bob Lathigee. *Educated:* Acadia, University of B.C., Completion of 3 years, first class standing, 1990–93. *Career:* President, Student Rentals Ltd., Vancouver, B.C., 1990–96. Canadian Crossroads International: as a 6 month volunteer in India, he taught English & Fitness and ran a large sports program. *Honours:* First year President: Acadia University; Rotary Club award for Outstanding Achievement in Community; House of Commons Flag for his community contributions; Citizenship award for outstanding contributions to the community of Dartmouth, N.S., for his work with youth groups sponsored by his church. *Clubs:* Young Entrepreneur Organization (association for corporate growth), Vancouver. *Recreations:* Hiking, Skiing, Aerobics, and Traveling. Catholic.

MacKalski, Robert (Bob), M.B.A., B.Sc. Vice-president, Marketing, Stria Communications, est. 1995, Online grocery shopping solutions and secure electronic commerce, Suite 201, 1628 Sherbrooke Street West, Montreal, Quebec H3H 1C9. email: bmac@thepeachtree.net web site: www.stria.ca or www.thepeachtree.net Tel: 514-934-1444, Fax: 514-934-1574. *Born:* Winnipeg, Manitoba, on April 7, 1971; son of Robert and Marlene (Dauk) MacKalski. *Educated:* Brandon University, B.Sc., 1988–92; McGill University, M.B.A., 1993–95. *Career:* Creative Concept Consultant, Cossette Communications, Montreal, 1993–94; Researcher, Brandon General Hospital, Brandon, 1994; Case and Market Researcher, Ogilvy Renault, Montreal, 1995; Vice-president Marketing , Stria Communications, Montreal, 1995–. McGill M.B.A. Alumni

Board of Directors, Montreal, 1995–. *Honours:* G.F. McDowell Scholarship in Economics, 1991. *Clubs:* McGill MBA

ROBERT (BOB) MACKALSKI

Alumni Board of Directors, Montreal. *Recreations:* Public speaking, weight training, magic and tennis. *Residence:* Montreal and Brandon.

McDougall, Jason Wayne Sr.
President, C.E.O., Bargain Castle, Buys Liquidated and Closeout Merchandise and sells to the public in a professional retail environment. 1500 Lougheed Hwy., Coquitlam, British Columbia V3K 6G3. *Born:* Watrous, Saskatchewan, on April 26, 1969. *Career:* President and C.E.O. Savemart Corp. (official name change to Bargain Castle), British Columbia, 1987–97. Y.E.O., Vancouver, British Columbia, since 1991. *Recreations:* All sports, reading and learning.

Nemec, Karel A., B.B.A. Econ.
President and C.E.O., Julius Baer Investment Advisory (Canada) Ltd., est. 1992, investment advisors. Suite 2360, 600 de Maisonneuve Blvd. West, Montréal, Québec H3A 3J2. email: baercan@generation.net web site: www.juliusbaer.com Director, Liquitech; Director, Quebec Special Olympics; Director, Montréal Racket Club. *Born:* Montréal, September 7, 1961; son of Frank and Christine Nemec. *Educated:* Lower Canada College, High School, 1979; Bishop's University, B.B.A., Economics Major, 1980–84. *Career:* Advisor, RBC Dominion Securities Inc., Montréal, 1985–93; President and C.E.O., Julius Baer Investment Advi-

KAREL A. NEMEC

sory (Canada) Ltd., Montréal, 1993–. *Honours:* Male Athlete of the Year, 1984, Bishop's University. *Married:* Susan, on July 22, 1988; three children, James, Sarah

and Julia. *Clubs:* Montréal Racket Club, Montréal; Mount Bruno Golf and Country Club, Montréal. *Recreations:* Rackets, golf, skiing and reading. *Residence:* 627 Belmont Ave., Westmount, PQ, H3Y 2W3.

Newman, Katherine Anne Buckingham, B.A.
Owner, Principal Designer, Ms. Newman's designs have been profiled in Canadian House and Home, Select Homes and

KATHERINE A.B. NEWMAN

The Globe and Mail. She has appeared on the Dini Petty Show, Homestyle, the Learning Channel and City TV. Ms. Newman also participated in the 1996 Junior League Showhouse, donating and designing the kitchen at The Bob Rumble Center for the Deaf. She was profiled in Maclean's issue "The 100 Canadians to Watch", The Waterbury Republican American and was the subject of an issue of Builder/Architect Magazine. *Born:* Toronto, Ontario on April 12, 1966, daughter of John B. and Valerie J. Newman. *Educated:* Bishop Strachan School, Forest Hill Collegiate, Glendon College, York University. *Career:* Founded Katherine Newman Designs Inc. in 1990. Presently owner and principal designer of the company, and also of Katherine Newman Design Project Management Inc., a project management construction company, with partner architect Peter Cebulak. Co-Chair for the Canadian Antique Dealers Association Annual Show. *Married*: Daniel D. Schneeweiss, Chairman & C.E.O. Computer Systems Center Corp., June 17, 1993. *Clubs:* The Granite Club, Caledon Ski Club. Independent Anglican *Residence:* 423 Russell Hill Road, Toronto, Ontario M5P 2S4.

Oreskovich, Christine, B.A. (University of King's College)
Associate Publisher and Co-Founder, Coast Publishing Ltd., (est. as Samizdat, in 1993), Publishers of The Coast, Halifax's alternative weekly press. 2nd Floor, 5171 George St. Halifax, N.S. B3J 1M6. Part-time Instructor at the University of King's College Journalism School. *Born:* Toronto, Ontario, on February 15, 1972. Daughter of Cathy and Dan Oreskovich. *Educated:* University of King's College, Bachelor of Arts: Women's Studies/English, 3 years; Internship with The Village Voice in New York City. *Career:* Founder of The Coast after graduation from King's College. The Slicker Guide to Halifax, co-authored, Nimbus Publishing, Halifax, September, 1995. *Honours:* MacLeans Top 100 Canadians to watch. *Residence:* 1399 Seymour Street, Halifax, Nova Scotia B3H 3M6.

Schmidt, Dr. Bonnie Marie, Ph.D.
Executive Director, Let's Talk Science, (est. 1993), a non-profit educational organization established to promote scientific literacy in Canada. email: bschmidt@julian.uwo.ca web site: http://www.uwo.ca/letstalkscience Tel: 519-661-4029, Fax: 519-661-3490. *Personal Statement:* I believe that science and technology are such powerful factors in our world that everyone should have a basic level of comfort and knowledge about

BONNIE MARIE SCHMIDT

them. I want to share the fun, excitement and power of science so that people can better appreciate the many wonders of our world and also ensure Canada's success in the future. *Born:* London, Ontario, on July 25, 1965. *Educated:* University of Western Ontario, Ph.D. Physiology, 1993. Conference Board of Canada, National Business & Education Centre, 1997–; American Association for the Advancement of Science, 1994–; Science Teacher's Association of Ontario, Executive, 1995–98. Canadians for Health Research; London and District Science & Technology Fair Inc. Member of Federal Grants review committee, Science Culture Canada (Industry Canada). *Honours:* Financial Post "Top 40 under 40", 1996, Woman of Distinction, YWCA, 1997; University of Western Ontario Young Alumni Award, 1996. *Married*: Dr. Lutz-Alexander Busch on June 25, 1993. *Clubs:* London Dressage Association. *Recreations:* Dressage; equitation. *Residence:* Site 1, P.O. Box 5, R.R. #3, Lucan, Ontario, N0M 2J0

Shaw, Kyle James, B. Sciences, Chemistry; B. Journalism.
Editor, The Coast, est. 1993, a weekly alternative newspaper Kyle co-founded in Halifax, published by Coast Publishing Ltd., 5171 George St., 2nd Floor, Halifax, Nova Scotia, B3J 1M6. Part-time Instructor, University King's College, Journalism School. *Born:* Halifax, Nova Scotia, on February 19, 1969. Son of Judith Wells. *Educated:* King's College, B. Journalism, 1991–92; Dalhousie, B. Science in Chemistry, 1987–91. *Career:* President, King's Students' Union, Halifax, King's College, 1992–93; Editor, The Coast, Halifax, 1993–. The Slicker Guide to Halifax, with Tim McGrenere and Christine Oreskovich, (Nimbus, Halifax, 1995). Board of Directors, The Word on the Street, Halifax, 1996–97. *Honours:* Named one of 100 Canadians to watch, by Maclean's magazine, summer, 1997; Canadian College Athletic Association, Male Athlete of the Month, February, 1993, Volleyball. *Recreations:* Biking, sailing, reading, and buying magazines. *Residence:* 1399 Seymour St. Halifax, Nova Scotia, B3H 3M6.

Shlien, Ariel
President and CEO, The Mad Science Group, (est. 1993), Children's education and entertainment science company, Suite 101, 3400 Jean Talon West, Montreal,

ARIEL SHLIEN

Quebec, Canada H3R 2E8. email: ariel@madscience.org website: www.madscience.org Tel: 514-344-4181, Fax: 514-344-6695. *Born:* Montreal, Quebec, August 4, 1969. *Educated:* McGill University, Bachelor of Commerce - Faculty of Management, 1989–91. *Career:* Marketing Analyst, In-Wear Canada, Montreal, 1991–93; President and CEO, The Mad Science Group, Montreal, 1993–. Ariel and his brother Ron Shlien formulated the Mad Science concept and founded The Mad Science Group. By providing educational and entertaining science programs for children designed to spark an interest in science, Ariel leveraged on 10 years of experience with children as well as his wide ranging interest in science to position his company to fill a widely-recognized, and previously unaddressed need. Directing the Mad Science Group's extremely rapid growth from a home-based business to an international franchise corporation, he has overseen the development of successful new areas of business and an acclaimed franchise formula. Ariel is the recipient of numerous awards and honors including "Outstand Businessperson" from Alliance Quebec, awarded for "Entrepreneur of the Year" by Ernst and Young, Hottest Franchise of 1997 by Success Magazine, #1 Children's Education Franchise by Entrepreneur Magazine, and many others. Ariel is a graduate of McGill University, Faculty of Business Management. Founding member of The Children's Science Enrichment Foundation; Vice-President of Programming (volunteer), Association of Young Jewish Adults; Planned, co-ordinated and implemented cultural, social and community activities for 20-30-year-old members of Montreal's Jewish community; Active member of the Dorval City Toastmasters Club, 1996–; Advisor to McGill University Management students seeking assistance for group research projects. *Honours:* Alliance Quebec "Tribute to an English Speaking Quebecor" - May 1997; Youth Employment Award - 1997; Speaker: Talking to Tweens and Teens Conference - March 1998; Distinguished Service Recognition from the Governor of Florida, November 1994; Distinguished Service Recognition from the US Senate, October 1994; Distinguished Service Recognition from the Special Assistant to the President of United States, February 1995; Distinguished Support of Entrepreneurship Award from the San Francisco School of

Business, Spring 1996; Toastmasters CTM designation, Spring 1997.

Shlien, Ron
Executive Vice President, The Mad Science Group, (est. 1993), Children's education and entertainment science company, Suite 101, 3400 Jean Talon West, Montreal, Quebec, Canada H3R 2E8. email: ron@madscience.org website: www.madscience.org Tel: 514-344-4181, Fax: 514-344-6695. *Born:* Montreal, December 10, 1970. *Educated:* McGill University, Bachelor of Commerce - Marketing & Entrepreneurship, 1991–94. *Career:* Executive Vice President, The Mad Science Group, Montreal, 1993–. Ron co-founded The Mad Science Group and established a pilot site for U.S. expansion in South Florida, positioning the location as a research and development as well as management test facility. His activities won the attention and praise of President Bill Clinton, Florida Governor Lawton Chiles, US Senator Connie Mack as well as a host of others from local state and federal government. Having developed the site into a full franchise, Ron sold the location to employees in 1997, to focus full-time on strategic business growth at the Montreal corporate headquarters. Awarded "Entrepreneur of the Year" by Ernst and Young. Proclamations: "Mad Science Group Day" presented to Ron by the following organizations: City of Miami, Florida, October, 1994; City of Opa-Locka, November, 1994. Awards and Recognition: White House/Presidential Invitation; On behalf of President Clinton, Mad Science and Ron Shlien were recognized for outstanding achievement in science education. This included a presidential invitation to the White House; Written recognition for outstanding achievement in science education; White House: James Dorskin, on behalf of President Bill Clinton; Governor, State of Florida, Lawton Chiles; Mayor of Miami, Stephen P. Clark; Mayor of Opa-Lacka; United States Senator, Connie Mack; Dade County Legislative Delegation. Founding member of The Children's Science Enrichment Foundation.

RON SHLIEN

Strauss, Jonathan Nitikman
President/Publisher, Strauss Communications, (est. 1995) Publishing and Event Management, The Computer Post (est. 1991). email: jns@strauss.mb.ca web site: www.cpost.mb.ca *Educated:* Mr. Strauss was able to complete his high school at the University of Winnipeg Collegiate while achieving his success professionally. *Career:* President of Strauss Communica-

tions where he oversees the companies two main divisions, publishing and event management. He is the current editor and publisher of the monthly computer publication, The Computer Post. Strauss co-ordinates

JONATHAN NITIKMAN STRAUSS

the Rotary Career Symposium, leading to its ranking as the largest educational event in Canada, and the second largest in North America. Macinations Macintosh User Group, Co-Founder and director (1993–present); Canadian Association of Independent Computer Publications, Director (1996–present); Chair, Economic Development Winnipeg Young Leaders Committee (1997–present); Economic Development Winnipeg, Executive committee Member (1998–present). Mr. Strauss has contributed articles to We Compute, Monitor Magazine and The Media Book. Member: International Association for Exposition Management and Winnipeg Executives Association. *Honours:* One of the "Top 100 young Canadians to watch" by Maclean's Magazine and a "Rising Star" by CBC NewsWorld's BusinessWorld and a 1998 finalist in the Financial Post Top 40 Under 40. *Recreations:* Tennis and mountain biking. Jewish *Residence:* 956 Queenston Bay, Winnipeg, Manitoba R3N 0Y2.

Tao, Lorraine, AOCA
Associate Creative Director, Ammirati Puris Lintas, Advertising Agency, 207 Queens Quay W., Suite 400, Toronto, Ontario M5J 1A7. *Born:* Toronto, Ontario, on July 20, 1968; daughter of

LORRAINE TAO

Pauline and L.C. Tao. *Educated:* Ontario College of Art, AOCA, 1988–92. *Career:* Intern Copywriter, Leo Burnett, 1991; Copywriter, Young and Rubicam, 1992–95; Copywriter, Leo Burnett,

1995–97; Ammirati Puris Lintas, 1997–. *Honours:* Numerous Creative Awards in Canadian and International competitions for Kodak, Fruit of the Loom, Reebok, Just Right, Special K and others. *Recreations:* Avid reader, painting, writing and fishing. *Residence:* 173 Spadina Rd., Toronto, Ontario M5R 2T9.

van Stolk, Peter
President and CEO, Urban Juice and Soda Co. Ltd., est. 1987, Bottler, Distributor and Marketer for Jones Soda and Wazu Natural Spring Water. 1356 Frances Street, Vancouver, British Columbia V5L 1Y9. email: urbanjuice@max-net.com web site: www.jonessoda.com *Born:* Edmonton, Alberta, on June 27, 1963. *Educated:* High School Diploma. *Career:* Manager, Marketing Director, Promotions, Sundance Ski Shop, Edmonton, Alberta, 1985–86. Social Venture Network, 5 years; Young Entrepreneurs Organization, 4 years. Greenpeace, The Sierra Club, the S.P.C.A. *Recreations:* Skiing and roller hockey. Has one daughter, Carli, age 4 years.

Varshney, Praveen Kumar, Bachelor of Commerce, AMIS
Principal, Varshney Chowdhry Group (est. 1995) Venture Capitalists and Merchant Bankers; email: praveen@vcgroup.com web site: www.vcgroup.com Tel: 604-684-2181, Fax: 604-682-4768. VP Finance, IGN Internet Global Network Inc.; Director, Camphor Ventures Inc.; Director, Axion Communications Inc.; Director, Afrasia Mineral Fields Inc.; Director, Akash Ventures Inc. *Born:* Modinagar, U.P., India, October 26, 1964. Son of Mr. Hari B. and Mrs. Madhu Varshney *Educated:* University of British Columbia, Bachelor of Commerce, A.M.I.S. (Accounting and Management Information Systems), 1987. *Career:* Chartered Accountant, KPMG

PRAVEEN KUMAR VARSHNEY

Peat Marwick, Vancouver, BC, 1987–91; Self-employed, Praveen K. Varshney, C.A., Vancouver, BC, 1991–93; Partner, Varshney Chowdhry & Co., C.A., Vancouver, BC, 1993–95. Institute of Chartered Accountants of B.C., C.A., 1990. Member, Varshney Family Charitable Foundation; *Married*: Anuja Sekhri Varshney, on August 22, 1992. *Clubs:* Marine Drive Golf Club, Vancouver, BC; The Arbutus Club, Vancouver, BC; Nicklaus North Golf Club, Whistler, BC. *Recreations:* Golf, hockey, soccer, volleyball, tennis, reading, and traveling. Hindu; *Residence:* 3594 West 34th Ave., Vancouver, BC, V6N 2K8.

von der Ohe, Jackson E., M.B.A.
Vice-president, Vector Industries, 11004-105 Avenue, Edmonton, Alberta T5H 4C8, and its subsidiaries: Gateway Refrigeration Ltd., Pace Industrial Ltd., and Commercial Refrigeration Ltd. Vector was est. 1968, 100 employees, 25 % of sales to export market. Company's field is: design, fabrication, installation of Industrial Cooling Plants; acquisition and professional management of Mechanical Contracting and Fabrication companies. *Born:* September 20, 1967. *Educated:* M.B.A., Ivey School of Business, (Western Business School), 1994; B.A. (Economics), University of Alberta, 1991. Finance Chair, Young Entrepreneur's Orga-

JACKSON E. VON DER OHE

nization of Northern Alberta, Mentor, Grant MacEwan Community College Mentorship Program. *Honours:* Alberta Solicitor Generals' Academic Achievement Award. *Married*: *Life partner:* Tracy.

von der Ohe, Mark
President, Vector Industries, 11004-105 Avenue, Edmonton, Alberta T5H 4C8, and its subsidiaries: Gateway Refrigeration Ltd., Pace Industrial Ltd., and Commercial Refrigeration Ltd. Vector was est. 1968, 100 employees, 25 % of sales to export market. Company's field is: design, fabrication, installation of

MARK VON DER OHE

Industrial Cooling Plants; acquisition and professional management of Mechanical Contracting and Fabrication companies. *Born:* September 5, 1960. Young President's Organization Director, Winnifred Stewart Association for the Mentally Handicapped; Director, Rotary Club, Edmonton Mayfield; Ducks Unlimited, Past Edmonton Chair. *Married*: Life partner Roxanne, two children: Jacob, (7) and Alexandra, (4).

Zilioli, Davide, M.Sc., B.Ing.
Chief Technology Officer, Stria Communications, online grocery shopping solutions and secure electronic commerce, Suite 201, 1628 Sherbrooke Street West,

DAVIDE ZILIOLI

Montreal, Quebec H3H 1C9. email: david@stria.ca Tel: 514-934-1444, Fax: 514-934-1574. *Born:* Parma, Italy, on July 9, 1967; son of Umberto Zilioli and Luisa Cattani. *Educated:* Ecole Polytechnique de Montreal, B. Ing., 1991; M.Sc., 1995. *Career:* Computer Science Lecturer, Ecole Politechnique, Montreal, 1991–94; Chief Technology Officer, Stria Communications, Montreal, 1995–. *Honours:* National Scientific Research Council of Canada, Summer Stage, 1990. *Residence:* Montreal.

CORPORATE AND PROFESSIONAL CROSS-REFERENCE

CORPORATE AND PROFESSIONAL CROSS-REFERENCE

This listing is intended to serve as a cross-reference check for those who are included in the book, by their corporate or professional affiliation. Its purpose is to help identify an individual's name when only the company or firm name is known.

Politicians, diplomats, members of the judiciary and others in government service are not cross-referenced; they can be found listed in the Index of Biographies at the front of the book on page *iv* or among the biographies themselves.

COMPANY/FIRM	POSITION	NAME
A.T. Kearney	Director	Denham, Frederick Ronald
A&W Food Services of Canada Inc.	Chairman and Chief Executive Officer	Mooney, Jefferson J.
Aardvark Consulting	President	Eichhorst, Matthew Ronald
ABB	President and Chief Executive Officer	Kefalas, Paul T.
Acadia University	President and Vice-Chancellor	Ogilvie, Kelvin Kenneth
Adrenaline Software, Inc.	President and Chief Executive Officer	Bigonesse, Martin
Aetna International Inc.	Chairman	Stephen, Michael Anthony
Aetna Life Insurance Company of Canada	President and Chief Executive Officer	Villani, Nick Patrick
AGRA Inc.	President and Chief Executive Officer	Taylor, Alex
Agricor Cooperative Ltd.	Chief Executive Officer	Cummings, Gordon Eric Myles
Air Canada	Chairman	Fraser, John Foster
Aird & Berlis	Partner Partner	Histrop, Lindsay Ann Matheson, David Ian
Alberta Energy Company Ltd.	President and Chief Executive Officer	Morgan, Gwyn

Alcan Aluminium Limited	President and CEO	Bougie, Jacques
Alliance Forest Products Inc.	Chairman of the Board	Després, Robert
Alliance of Manufacturers & Exporters Canada	President	Van Houten, Stephen Harris
AltaRex Corp.	President and CEO	Bagley, Richard
Amaranth Resources Limited	Chairman and Chief Executive Officer and Founder	Rotman, Joseph Louis
Ammirati Puris Lintaf	Associate Creative Director	Tao, Lorraine
A.M.T. International	Chairman	Crossgrove, Peter Alexander
Anatolia Investments Limited	President	Stevens, J. Hugh
Arthur Andersen	Canadian Managing Partner Managing Partner, Ontario	Robertson, Russel C. Weiss, Robert S.
Asia Pacific Foundation of Canada	President and Chief Executive Officer	Saywell, William George Gabriel
Astral Broadcasting Group Inc.	President and CEO	Bureau, André
AT&T Canada Long Distance Services	President, Business Services Group	Harvey, George Edwin
ATCO Ltd. & Canadian Utilities Limited	Chairman and Chief Executive Officer	Southern, Ronald Donald
Ausnoram Holdings Limited	President and CEO	Howard, Charles John
AXA Canada Inc.	Chairman of the Board and President	Talon, Jean-Denis
Bank of Canada	Governor, The Bank of Canada	Thiessen, Gordon G.
Bank of Montreal	Chairman and CEO Vice Chairman, Electronic Financial Services and President, mbanx Executive Vice-President, Corporate Banking President and Chief Operating Officer Vice-Chairman	Barrett, Matthew W. Chisholm, Jeffrey S. Rayfield, Michael R.P. Comper, F. Anthony Dorricott, Keith O.

Bank of Montreal Mortgage Corporation	President	Alton, Thomas Roderick
Bank of Nova Scotia	Chairman of the Board and Chief Executive Officer	Godsoe, Peter C.
Bank of Nova Scotia	President and Director	Birmingham, B.R.
BankWorks Trading Inc.	Founder and Chief Executive Officer	Sinclair, Helen K.
Bargain World Discount Centres Inc.	President and Chief Executive Officer	McDougall, Jason Wayne Sr.
Barrick Gold Corporation	Founder, Chairman and Chief Executive Officer	Munk, Peter
Bartercard Canada Inc.	President	Caron, John Jeffery Michael
Bata Shoe Organization	Director Honourary Chairman	Bata, Sonja Ingrid Bata, Thomas J.
BC Gas Inc.	Chairman	Cliff, Ronald Laird
BC TEL	Chairman	Canfield, Brian A.
BCE Inc.	Chairman of the Board Chairman of the Board Executive Vice-President, Corporate Strategy Founding Director and Chairman Emeritus President and Chief Executive Officer	Cyr, J.V. Raymond Wilson, Lynton Ronald O.C. Nicholson, Peter J.M. de Grandpré, Albert Jean Monty, Jean C.
BCR Group of Companies	Group President and Chief Executive Officer	McElligott, Paul J.
Beehive Investments Limited	President	Ivey, Beryl Marcia
Bell Canada	President and Chief Operating Officer	MacDonald, John A.
Bell Canada International Inc.	Chairman, Chief Executive Officer	Burney, Derek H.
Bennett Jones Verchere	Partner Partner	Lougheed, (Edgar) Peter Britton, William Leonard

Berriedale Ltd.	President	Balfour, St. Clair
Biomira Inc.	President and Chief Executive Officer	McPherson, Thomas Alexander
Birkden Management Inc.	President	Birks, H. Jonathan
Blake, Cassels & Graydon	Chairman and Partner	Jackson, John David Allan
	Managing Partner	Christie, James Robert, LL.B.
	Partner	Donegan, Edward Lawrence
	Partner	Grover, Warren Maitland Harris
	Partner	Hately, George Walter
	Partner	Hausman, James Seymour
	Partner	Howard, John Francis
	Partner	Solursh, John Martin
	Partner	Unwin, Timothy Nicholson
Blaney McMurtry Stapells	Retired Senior Associate	Clarke, James Hudson
Bogue Babicki Associates Inc.	Principal	Babicki, Boguslaw B.
Borden & Elliot	Counsel, Partner and Chairman, Emeritus	Somerville, William Lorne Northmore
	Partner and former member of Executive Committee	Scott, Kenneth Walter
	Partner Emeritus and Counsel	Meech, Richard C.
Bow Valley Industries Ltd.	Co-Founder	Seaman, Daryl Kenneth
Boyne Clarke	Partner	Proudfoot, Gordon Frank
BPI Financial Corp.	Chairman	Harris, William Bowles
Bradson Staffing Services	Managing Director and National Director, Public Relations	Haas, Chantal
Braman Barbacki Moreau s.e.n.c.	Partner	Braman, Frederick A.
Bratty and Partners	Senior Partner	Bratty, Rudolph Peter
Bristol Group International	Chairman	Dennis, David Lewis
Brock & Potter	Partner	Brock, R. Rees
Brome Lake Ducks Ltd.	Chairman and Chief Executive Officer	Henry, Roderick L.
Brookfield Properties Corporation	Chairman and Chief Executive Officer	Arnell, Gordon Edwin

Buck Consultants Ltd.	Executive Vice-President	Hirst, Peter Christopher
Burgundy Asset Management Ltd.	Chairman and Chief Executive Officer	Arrell, H. Anthony
Business Council on National Issues	President and Chief Executive Officer	d'Aquino, Thomas Paul
Business Development Bank of Canada	President and Chief Executive Officer	Beaudoin, François
C.D. Howe Institute	President and Chief Executive Officer	Kierans, Thomas Edward
CAE Inc.	Chairman President and Chief Executive Officer Vice-President, Corporate Relations and Marketing	Race, David Humphrey Caldwell, John E. Waite Jr., Robert Earle
CAI Capital Corp.	Chairman	Culver, David M.
Caisse de dépôt et placement du Québec	Chairman of the Board and Chief Executive Officer	Scraire, Jean-Claude
Caisse Real Estate Group	Senior Vice-President	Perreault, Fernand
Cambridge Shopping Centres	President and Chief Executive Officer	Braithwaite, J. Lorne
Camco Inc.	Business	Stoddard, Nathaniel Clark
CamVec Inc.	Chairman, Chief Executive Officer and Director	Walker, Arthur Wm.
Canada Lands Company Ltd.	Chairman of the Board	Grant, Jon King
Canada Life Assurance Company	Chairman, President, and Chief Executive Officer and Director	Nield, David A.
Canada Post Corporation	Chairman of the Board President and Chief Executive Officer	Ouellet, André Clermont, Georges C.

Canada Publishing Corporation	Chairman, President and Chief Executive Officer	Besse, Ronald Duncan
	Chief Financial Officer and Secretary	Van Remortel, Cornelis J.
Canadian Broadcasting Corporation	Chair, Board of Directors	Saucier, Guylaine
	President and Chief Executive Officer	Beatty, Perrin
Canadian Business Media Ltd.	Chairman	Dimma, William Andrew
Canadian Centre for Architecture	Architect, Founder	Lambert, Phyllis
Canadian Centre for Ethics & Corporate Policy	Executive Director	Loweth, Mary Elizabeth
Canadian General Investments Limited	Chairman of the Board	Morgan, Ellen Louise
Canadian Human Rights Commission	Chief Commissioner	Falardeau-Ramsay, Michelle
Canadian Institute for Advanced Research	Founding President	Mustard, James Fraser
Canadian Institute For Mediterranean Studies	Chair	Anido, David George
Canada Investment & Saving	Founding President and Chief Executive Officer	Orange, Jacqueline C.
Canadian Life and Health Insurance Association Inc.	President	Daniels, Mark R.
Canadian National Railway Company	Chairman of the Board	McLean, David
	President, Chief Executive Officer and Director	Tellier, L'Honorable Paul M.
Canadian Olympic Association	Chief Executive Officer	Letheren, Carol Anne
Canadian Pacific Limited	Chairman and Chief Executive Officer	Fatt, William R.
	Chairman, President and Chief Executive Officer	O'Brien, David P.
	Executive Vice-President	Gamey, Ronald Kenneth
	Executive Vice-President and Chief Financial Officer	Grandin, Michael Anthony

Canadian School of Management	President and Professor	Korey-Krzeczowski, George
Canadian Tire Corporation, Limited	President and Chief Executive Officer	Bachand, Stephen E.
Canadian Western Bank	Vice-President and Chief Financial Officer, Assistant Corporate Secretary	Ball, Tracey C.
Canam Manac Group Inc.	Chairman of the Board, President and Chief Executive Officer	Dutil, Marcel
Canfor Corporation	Chairman and Director	Bentley, Peter John Gerald
CanWest Global Communications Corp.	Chairman and Chief Executive Officer	Asper, Israel
Capital Canada Ltd.	President and Chief Executive Officer	Foster, Robert John
Cara Operations Limited	Vice-Chair	Regan, H. Gail
Cargill Ltd	President	Hawkins, Kerry L.
Carleton University	Former President and Vice-Chancellor	Farquhar, Robin Hugh
Carlson Development Corp.	President	Carlson, Donald A.
Carmelfran Corporation	President, Chief Executive Officer, and Director	Isautier, Bernard F.
Cassels Brock & Blackwell	Partner	Bowen, Walter M.
CCL Industries Inc.	Chairman	Lang, Gordon Saunders
Cellar Stock Importers Inc.	Owner and Director	Brisson, Denise
Centre for International Studies	Distinguished Research Fellow	Ostry, Sylvia
Certified General Accountants' Association of Canada	President and Chief Operating Officer	Legault, Guy
	Chair and Chief Executive Officer	Reilly, Shirley
Channel Resources Ltd.	Founder, Chairman and Chief Executive Officer	Fitzpatrick, The Honourable D. Ross

Chapters Inc.	President and Chief Executive Officer	Stevenson, Lawrence Napier
CIBC	Chairman and Chief Executive Officer	Flood, Alvin L. (Al)
	Chairman, Executive Committee	Fullerton, R. Donald
	President, Personal and Commercial Bank	Kluge, Holger
CIBC Wood Gundy Securities Inc.	Vice Chairman	Falconer, Richard D.
Cineplex Odeon Corporation	President and Chief Executive Officer	Karp, Allen
Clearnet Communications Inc.	President and Chief Executive Officer	Cope, George A.
Cluny Corporation	Chairman and President	Bandeen, Robert Angus
Coast Publishing	Associate Publisher and Co-Founder	Oreskovich, Christine
	Editor and Co-Founder	Shaw, Kyle James
COGECO Inc.	Chairman Emeritus	Audet, Henri
Cominco Ltd.	President, Director and Chief Executive Officer	Thompson, David Anthony
Connell Lightbody	Associate Counsel	Fouks, Arthur
Connor Asset Management Ltd.	President and Director	Cunningham, Gordon Ross
Connor Capital Management Corp.	Chairman and Chief Executive Officer	Connor, Gerald R.
Consolidated Contractors International Corporation	Manager, Projects Interface and Monitoring	Campbell, A.R. (Rae)
Consoltex	Vice Chairman	Holt, William L.
Consumer's Gas Company	Retired President and Chief Executive Officer	Martin, Robert William
	President and Chief Executive Officer	Munkley, Ronald David
Consumers Packaging Inc.	Chairman and Chief Executive Officer	Ghaznavi, John J.

Cooper Construction Limited	President and Chief Executive Officer	Cooper, William Press
Coopérative Fédérée de Québec	Chief Executive Officer	Deschênes, Jean-Pierre
Corel Corporation	President	Cowpland, Michael C.J.
Cott Corporation	President and Chief Executive Officer	Weise III, Frank E.
Credit Union Central of Canada	Chairperson	McVeigh, Laurence Robert
CT Financial Services Inc.	President and Chief Executive Officer	Clark, W. Edmund
CTV Television Inc.	President and Chief Executive Officer	Fecan, Ivan
	Vice-Chairman	Bassett, Douglas Graeme
Cunningham, Swan, Carty, Little and Bonham	Partner	Bonham, David
Dalla-Lana/Griffin Architects	Partner	Griffin, John Raymond
Deloitte & Touche	Chairman	Cryer, Thomas Wilfred
	Managing Partner and Chief Executive	Taylor, Colin
	Tax Partner	Crawford, Ronald W.
Desjardins Ducharme Stein Monast	Senior Partner	Coulombe, Gérard
	Partner	Bellemare, Daniel
Devtek Corporation	President and Chief Executive Officer	Renner, James N.
Diagnostic Chemicals Ltd.	President and Chairman of the Board	Duffy, James Regis
Digital Renaissance	President and Chief Executive Officer	Kocho, Keith
Dingwall McLauchlin	Counsel	McLauchlin, William Andrew
Dominion of Canada General Insurance Company	President and Chief Executive Officer	Cooke, George Lang

Donohue Inc.	Chairman of the Board President and Chief Executive Officer	Poissant, Charles-Albert Desbiens, Michel P.
Drake Beam Morin (Montreal) Inc.	President	Saint-Amour, Denis
Drake Beam Morin-Canada Inc.	Chairman	Hainey, Alex
DuPont Canada Inc.	Chairman, President and Chief Executive Officer	Colcleugh, David William
E-L Financial Corporation	Chairman and President	Jackman, Henry Newton Rowell
Eastern Capital Corporation	Chairman and Chief Executive Officer	Duffett, Harold Wm.
Eaton's of Canada	Chairman	Beattie, Allan Leslie
EdperBrascan Corporation	Senior Group Chairman	Eyton, John Trevor
EDS Canada	Chair, President and Chief Executive Officer	Whittaker, Sheelagh D.
Emeritus, TransCanada PipeLines	Chairman	Maier, Gerald James
Empire Life Insurance Company	President and Chief Executive Officer	McElvaine, Christopher H.
Enbridge Inc.	President and Chief Executive Officer	MacNeill, Brian F.
Equimar Capital Inc.	Managing Director	Brent, Hollis Robert Stephen
Equisure Financial Network Inc.	Chairman and Chief Executive Officer	Hutchison, George Ross
Ernst & Young	Vice-Chairman Actuary, Managing Partner Chairman Chairman Chairman and Chief Executive Officer	O'Regan, J. Mark Guérard, Yves Mason, R. Fraser M. Richardson, David I. Gage, Ronald Gordon

Ernst & Young contd.	Deputy Chairman, Ernst & Young (Canada), and Member of the Partnership Board and the Participation Committee	Limoges, Gérard-Antoine
	National Director: Assurance and Advisory Business Services	Stephen, David Watson
	National Managing Partner, Corporate Consulting	Leslie, David Arthur
	Regional Managing Partner, Chartered Accountant	Benedetti, Alain
	Regional Managing Partner, Pacific and Western Canada Region	Finlay, David C.
	Vice-Chairman	Long, Robert Garfield
	Vice-Chairman	Lord, Robert Edward
	Deputy Chairman	Pankratz, Henry John
Euromart International Bancorp Inc.	Chairman	Arnold, Bruno J.
F.T. Gerson Ltd.	President	Gerson, Frederick T.
Fasken, Campbell, Godfrey	Counsel	Godfrey, John Morrow
	Immediate Past President of the International Bar Association; Chairman	Thomson, Claude Renwick
	Partner	Bradshaw, James Alexander
	Partner	Doe, Roger Graham
	Partner	Robertson, Ronald Neil
	Partner	Tiviluk, George
	Partner	Wilson, Roger David
Fédération des caisses populaire Desjardins	President and Chief Executive Officer	Proteau, Jocelyn
First Marathon Inc.	President, Chief Executive Officer, and Director	Bloomberg, Lawrence S.
Flagship Capital Partners Inc.	President	Dennis, Jeffrey Mark
Ford Motor Co. of Canada	Past Chairman of the Board and Chief Executive Officer	Harrigan, Kenneth W. J.
Fortis Inc.	Chairman	Bruneau, Angus Andrew

Four Halls Inc.	President	Fierheller George A.
Four Seasons Hotels Limited	Founder, Chairman, and Chief Executive Officer	Sharp, Isadore
Franco-Nevada Mining Corporation Ltd.; Euro-Nevada Mining Corporation	Chairman and Director	Schulich, Seymour
Fraser & Beatty	Counsel	MacAulay, John Blair
Fraser Milner	Partner and Vice-Chairman Partner, Vice-Chairman, Managing Partner, Vancouver Office	Turner, Robert Joseph Kellough, Howard John
Frederick Capital Corporation (Canada) Inc.	Chairman, President, Chief Executive Officer and Director	Frederick, Dolliver H.
G. Walker Consulting	Principal	Walker, Gordon W.
Gage Educational Publishing Company	President and Chief Operating Officer	Besse, Christopher R.
Galipeault Group Inc.	President	Galipeault, André Jacques
Garfield Group	Chairman	Cameron, Peter Alfred Gordon
Gendis Inc.	Chairman and Chief Executive Officer President and Chief Operating Officer	Cohen, Albert Diamond MacKenzie, George Allan
General Accident Assurance Company of Canada	Executive Chairman of the Board of Directors	Moran, Howard J.
General Electric Canada Inc.	Chairman and Chief Executive Officer	Gillespie, Robert T. E.
General Motors Corp.	Vice President	Kempston Darkes, V. Maureen
Gennum Corporation	President	Barber, Herbert Douglas
Genstar Investment Corporation	Chairman	Turner, Ross James
Gentra Inc.	Honorary Chairman	Fell, Fraser M.
George J. Kosich Consulting Services Inc.	President	Kosich, George John

George Weston Limited	Chairman	Weston, (Willard) Galen
Gervais Gagnon Covington & Associates/ GGA Communications	Senior Vice-President and Partner	Covington, Graham A.
	President and Chief Executive Officer and major shareholder	Gervais, Richard G.
	Senior Vice-President and Partner	Gagnon, Jean-René
Goodman, Phillips & Vineberg	Senior Counsel	Gold, Alan B.
Goodyear Canada	President and Chief Executive Officer	Barnes, G. Wayne
Goran Capital Inc.	Chairman	Symons, Gerald Gordon
Grant Thornton	Consulting Associate	Gunning, Kenneth Samuel
Great-West Life Assurance	President and and Chief Executive Officer	McFeetors, Raymond L.
Great West Lifeco Inc.	Former President and Chief Executive Officer	Kavanagh, Kevin Patrick
Groome Capital Inc.	Chairman	Groome, Reginald K.
Gross Machinery Group	Chairman	Gross, Harold
H.G. Schaefer & Associates Ltd.	Corporate director and advisor in business & corporate governance	Schaefer, Harry George
H.Y. Louie Co. Ltd.	President	Louie, Brandt Channing
Harris Bank	Chairman of the Board and Chief Executive Officer	McNally, Alan G.
Harrison Elwood	Partner	Schwartz, Peter Hans Eugene
Harvard Developments Limited	President	Hill, Paul James
Hawk Capital Corporation	Chairman	Sparks, K. Barry

Heenan Blaikie	Chairman and Senior Partner Legal Counsel	Heenan, Roy Lacaud Trudeau, Pierre Elliott
Henry Birks & Sons Inc.	President and Chief Executive Officer	Andruskevich, Thomas A.
Henry J. Knowles, Q.C.	Counsel	Knowles, Henry Joseph
Hewlett-Packard (Canada) Ltd.	President and Chief Executive Officer	Branda, Daniel J.
Hockley Valley Resort & Conference Centre	President and Chief Executive Officer	Adamo, Nancy
Hollinger Inc.	Vice President and General Counsel Chairman, Chief Executive Officer and Chairman, Executive Committee Deputy Chairman Vice-President, Secretary and Director	Atkinson, Peter Young Black, Conrad M. Chant, Dixon S. Cowan, Charles Gibbs
Honest Ed's Ltd.	President and Chief Executive Officer	Mirvish, Edwin
Hooey•Remus	Counsel	Hooey, Wayne Leonard
Hospital for Sick Children	Orthopaedic Surgeon	Haslam, Robert Henry Albin Salter, Robert Bruce
Hottinger & Cie, Banquiers	Banker	Stalder, Henry J.
Hull Group	Chairman and Chief Executive Officer	Hull, Thomas I.
Hydro Quebec	President and Chief Executive Officer	Caillé, André
I. Hoffmann + associates inc.	Founder, President and Chief Executive Officer	Hoffmann, Isabel
IATA	Director General	Jeanniot, Pierre Jean
IBM Canada Ltd.	President and Chief Executive Officer	Wetmore, John D.

Imasco Limited	Chairman President and Chief Executive Officer	Crawford, Purdy Levitt, Brian Michael
Imperial Metals Corporation	President	Lebel, Pierre Bruno
Imperial Oil Limited	Chairman, President and Chief Executive Officer	Peterson, Robert B.
Inglewood Holdings Inc.	President	Rubinoff, Robert A.
Institute of Canadian Advertising	President	Brendon, Rupert Timothy Rundle
Investment Dealers Association of Canada	President and Chief Executive Officer	Oliver, Joseph
Investors Group Inc.	President and Chief Executive Officer	Riley, Hugh Sanford
Ivaco Inc.	President and Chief Executive Officer	Ivanier, Paul
Ivest Corporation	Chairman	Ivey, Richard Macaulay
J.J. Barnicke Limited	Chairman	Barnicke, Joseph J.
J&H Marsh & McLennan Limited	Chairman, Advisory Board Chairman & Managing Director	O'Donoghue, Paul Henry McAleer Sr., William J.
James Richardson & Sons, Limited	President and Chief Executive Officer Chairman	Richardson, Hartley Thorbjörn Richardson, George Taylor
Janclaire Holdings	President	Mitchell, Camille Janclaire
Jandess Ltd.	President and Chief Executive Officer	Janisch, Andrew
Jannock Limited	President and Chief Executive Officer	Atkinson, Robert Jay
Jay-M Enterprises Limited	Chairman and Chief Executive Officer	Tanenbaum, Joseph Manuel
John J. Pepper, Q.C.	Lawyer	Pepper, John J.

Jones, Rogers	Partner	Rogers, Ian Frankford Hardy
Julius Baer Investment Advisory (Canada) Ltd.	President and Chief Executive Officer	Nemec, Karel A.
Just Me Design Associates Ltd.	President and CEO	Farlinger, Esther R.
K. R. Oswell Consultants	Consultant	Oswell, Kenneth Rupert
Kasten Chase Applied Research Limited	Vice-Chairman	Leech, James William
Katherine Newman Designs Inc., Katherine Newman Design Project Management Inc.	Owner, Principal Designer	Newman, Katherine Anne Buckingham
Keewhit Investments Limited	Chairman and CEO	Keenan, Patrick John
Kerr & Wood	Partner	Wood, Neil Edward
King's Health Centre	Gynecologist, Syndicated Medical Journalist (pseudonym W. Gifford-Jones) President	Walker, Kenneth Francis
KPMG	Area Managing Partner, Greater Toronto Area and Member of Management Committee	Weiss, Paul
	Area Managing Partner, Quebec Region	Gauthier, Jacques
	Chairman & Chief Executive	Lanthier, J. Spencer
	Deputy Chairman and Chief Operating Officer	Bessell, D. Hugh
	Managing Partner	Colter, Gary Frederick
	Member of Management Committee, Area Managing Partner	Reid, John Oliver
	Vice Chairman Human Resources	Burns, Lorne M.
	Vice-Chair, Financial Advisory Services	Sanderson, Robert Owen
	Vice-Chairman	Knight, David Lawrence
	Vice-Chairman, Tax	James, Larry William
	Area Managing Partner-West; Managing Partner-Calgary	Dave, Navin
Kruger Inc.	Chairman and CEO	Kruger II, Joseph
L.B.G. Capital	Vice-President	MacLaren, George Roy

L.P. Nolet & Associés Inc.	Senior Partner	Nolet, Louis-Paul
Ladner Downs	Retired Partner	Ladner, Thomas Ellis
Laidlaw Inc.	Chairman and Director	Widdrington, Peter Nigel Tinling
Langlois Gaudreau	Senior Partner	Langlois, Raynold
LAR Warehousing Inc.	President and Chief Executive Officer	Issenman, Robert Brainin
Lathigee Venture Fund Group	President	Lathigee, Mike
Laurentian Bank of Canada	Vice-Chairman	Castonguay, Claude
Leachold Investments Ltd.	President	Leach, Augustus Searle
Legge & Legge	Partner Partner	Legge, Laura Louise Legge, Bruce Jarvis
Let's Talk Science	Executive Director	Schmidt, Bonnie Marie
Lévesque Beaubien Geoffrion Inc.	Chairman, President and Chief Executive Officer Senior Executive Vice-President and Managing Director	Brunet, Pierre Graham, Anthony Richard Moncel
Lignum Ltd.	Chairman and Chief Executive Officer	Kerr, John Custance
Lincorp Holding Inc.	Director	Mann, George Stanley
Livingston Group	Chairman	Ivey, Richard William
Loblaw Companies Limited	President	Currie, Richard James
Lugosi & Cornett	Barrister-at-Law	Lugosi, Charles Imre Michael John
M.D.S. Ventures Pacific Inc.	President and Director	Scott, F. David D.
MacLaren McCann Canada Inc.	Chairman and Chief Executive Officer	Miller, Anthony G.
Mad Science Group	Executive Vice President President and Chief Executive Officer	Shlien, Ron Shlien, Ariel
Magna International Inc.	Chairman of the Board	Stronach, Frank

Manufacturers' Life Insurance Co.	Chairman of the Board	Blundell, William Richard Charles
Maple Leaf Foods Inc.	Chairman of the Board	McCain, G. Wallace F.
Maritime Life Assurance Company	President and Chief Executive Officer	Black, William A.
Maritime Telegraph and Telephone Co. Ltd.	Chairman of the Board and Director	Duvar, Ivan Ernest Hunter
Mason International Inc.	Senior Vice-president	Mason, Peter Leonard
Maured Ltd.	President	Bronfman, Edward M.
MCAP Financial Corporation	Chairman and Chief Executive Officer	Doré, Raymond
McCain Foods (Canada)	Chairman of the Board	McCain, H. Harrison
	President and Chief Executive Officer	Mann, Howard
McCallum Hill Limited	Chairman and Director	Hill, Frederick Walter
McCarthy Tétrault	Partner	Akin, Thomas Bernard
	Partner	Barrack, Michael Edward William
	Partner	Beattie, Peter Greer
	Partner	Chapman, Robert Douglas
	Partner	Chown, Kirby
	Partner	Cowper-Smith, G. Blair
	Partner	Crawford, Bradley
	Partner	Davis, Thomas R.M.
	Partner	Dennis, Michael
	Partner	Diamond, Stephen H.
	Partner	Ewens, Douglas Sydney
	Partner	Forbes, Robert Earl
	Partner	Girvan, Garth Malcolm
	Partner	Gordon, David Holmes
	Partner	Hebenton, Sholto
	Partner	Heintzman, Thomas Giles
	Partner	Hoffmann, Christopher S.L.
	Partner	Intven, Henry Gerard
	Partner	Kerwin, Edward Philip
	Partner	Lacroix, Hubert T.

McCarthy Tétrault contd.	Counsel	Macdonald, Donald Stovel
	Calgary Managing Partner	Malone, Joseph Brian Dale
	Partner and Member of Executive Committee	McCartney, James Cooper
	Counsel	McCutcheon, James Wallace
	Managing Partner	McIsaac, Barbara Alice
	Partner	McLean, Daryl E.
	Partner	Morrison, F. Paul
	Managing Partner	Ortved, William Niels Frederic
	Partner	Paton, D. Murray
	Partner	Richards, Gabrielle Maria Retterath
	Chairman	Scace, Arthur Richard Andrew
	Partner	Scott, W. Iain
	Senior Partner	Shaw, Richard Alan
	Partner	Sorell, Rene Richard
	Partner	Spindler, Eric F.
	Counsel	Tétrault, Jacques
	Partner	Wiercinski, Henry John Paul
	Partner	Wilson, James Richard
	Counsel	Zaozirny, John Brian
McDonald's Restaurants of Canada Limited	Senior Chairman and Chairman of the Executive Committee	Cohon, George Alan
McInnes Cooper & Robertson	Partner	Hayes, Lawrence J.
	Senior Partner	Cooper, George T.H.
McKinsey & Company	Director	Hsieh, Tsun-Yan
McMaster Gervais	Counsel	Camp, Thomas Chasney
	Counsel	Doheny, Daniel O'Connell
McMillan Binch	Partner	Cathcart, Peter Gordon
	Partner and Chairman, Board of Partners	Rowley, John William Fellowes
McNeil Consumer Products Company	President and Chief Executive Officer	Mitchell, Paul D.
Meighen Demers	Counsel	Meighen, Michael Arthur
Merchant Law Group	Active Partner and Director	Merchant, E.F. Anthony

Merrill Lynch Canada	Vice-Chairman, President, Quebec	Laurin, Pierre
	Deputy Chairman	Grandy, Robert Duke
	Vice-President	Hales, James Milton
	Vice-Chairman, Director and Group Head, Mergers and Acquisitions, Investment Banking Group	Coleman, Gordon
Métro-Richelieu Inc.	Vice-président du conseil d'administration	Gobeil, Paul
MII Metal Technologies Inc.	President	Last, Garfield (Gary) J.
Miller Thomson	Partner	Murphy, James John
	Partner	Turner, John Napier
Mitsubishi Canada Limited	Senior Advisor	Hara, Arthur S.
Mitsui & Co. (Canada) Ltd.	President and Chief Executive Officer	Miura, Satoru
Molson Companies Limited	President and Chief Executive Officer	Arnett, E. James
	Chairman of the Board	Molson, Eric Herbert
Mondev International Ltd.	Chairman and Chief Executive Officer	Ransen, I. Rocke
Montreal Exchange	President and Chief Executive Officer	Lacoste, Gérald A.
Montreal Trust	Deputy Chairman of the Board	Thompson, John D.
Morgan Stanley & Co. Incorporated	Managing Director	Dey, Peter James
Morris & Mackenzie Inc.	President and Chief Executive Officer	Dougan, Frank
Mpact Immedia Inc.	Director	Renaud, Richard J.
Mutual Life Assurance Co.	Chairman	Masterman, Jack Verner
Mutual Life Assurance Company	President, Chief Executive Officer and Director	Astley, Robert Murray

National Bank of Canada	Chairman of the Board and Chief Executive Officer	Bérard, André
	President, Personal and Commercial Bank and Chief Operating Officer	Courville, Léon
National Life Assurance Co.	President and Chief Operating Officer	Tonna, Vincent P.
National Optics Institute	President and Chief Executive Officer	Paquet, Jean-Guy
NCR Canada Ltd.	President and Chief Executive Officer	Farrell, Frank
Nesbitt Burns Inc.	Chairman, Chief Executive Officer and Director	Steck, Brian J.
	President	MacNaughton, John Alan
	Vice-Chairman and Director	Côté, Michel
	Vice-Chairman and Director	Johnson, Donald Kenneth
New Brunswick Telephone Company, Limited	President and Chief Executive Officer	Pond, Gerald L.
Newbridge Networks Corporation	Chairman and Chief Executive Officer	Matthews, Terrence
NM Rothschild & Sons Canada Limited	President and Chief Executive Officer	Emerson, H. Garfield
Noranda Inc.	Executive Vice-President and Chief Operating Officer	Goldman, Dave
	President and Chief Executive Officer	Kerr, David Wylie
	President	Pratt, E. Courtney
Northern Crown Capital Inc.	Managing Director	Gaasenbeek, Sr., Matthew
Northern Telecom (Nortel Networks)	Vice-Chairman and Chief Executive Officer	Roth, John A.
North West Company	President and Chief Executive Officer	Kennedy, Edward Stephen
Nova Bancorp Group (Canada) Ltd	Chairman	Knutson, Harry Louis, Jr.

Nova Corporation	Chairman	Newall, J.E. (Ted)
O'Donohue & O'Donohue	Partner Partner	O'Donohue, Melville O'Donohue, Stephen
Ogilvy Renault	Senior Partner Senior Partner	Cowling, Robert J. Roy, Bernard A.
OMERS Realty Corporation	Chairman of the Board	Wansbrough, John Christopher Counsel
Omis Investments Inc.	President, Chief Executive Officer, Corporate Director	Simo, Zoltan
Onex Corporation	Chairman, President, Chief Executive Officer and Director Vice-President	Schwartz, Gerald Wilfred Melman, Anthony R.
Ontario Hydro	Chairman	Farlinger, William A.
Ontario Pension Board	Chairman	Somerville, William H.
Ontario Securities Commission	Chair	Brown, David Arthur
Ontario Teachers' Pension Plan Board	President and Chief Executive Officer	Lamoureux, Claude R.
Osler, Hoskin & Harcourt	Counsel Vice-Chairman, Senior Partner and Member of the Executive Committee	Bryden, William MacDonald Petch, John F.
Otis Canada, Inc.	President and Chief Executive Officer	Minich, Edward Andrew
Oxford Properties Group Inc.	Executive Vice-President	Smith, Sr., Stuart Henry Byers
Oxford University Press	Author	Atwood, Margaret
Palos Capital Corporation	President	Marleau, Hubert R.
Parcorp Ltd.	President, Chief Executive Officer and Director	Paradi, Joseph Charles
Patterson, Palmer, Hunt, Murphy	Barrister at Law	Roberts, Edward Moxon
Pattison Information Inc.	President	Pattison, William Brien

Peace Bridge Duty Free Inc.	Chairman and Chief Executive Officer	Slipp, George W.
Peak Consultants	President	MacCulloch, Patrick Campbell
Pepin, Letourneau	Senior Partner	Pepin, Guy
Perley-Robertson, Panet, Hill & McDougall	Partner Senior Partner	Panet, Antoine de Lotbinière Hill, David H.
Pharmaceutical Manufacturers Association of Canada	Former President	Erola, Judith A.
Philip Services Corp.	Chairman	Beck, Howard Leighton
Pielsticker & Associates Inc.	President	Pielsticker, Charles Albert
Placer Dome Inc.	Chairman	Franklin, Robert Michael
Plaintree Systems Inc.	Vice Chairman	Walter, Bruce V.
Planned Insurance Portfolios Co. Ltd.	Chairman, President and Director	McTaggart, Douglas Graham
Potash Corp. of Saskatchewan	Chairman and Chief Executive Officer	Childers, Charles Eugene
Power Corporation of Canada	Chairman of the Executive Committee Deputy Chairman President and Co-Chief Executive Officer	Desmarais, Paul Burns, James William (Jim) Desmarais, André
Power Financial Corporation	President and Chief Executive Officer	Gratton, Robert
Pratt & Whitney Canada	Chairman and Chief Executive Officer President and Chief Operating Officer	Caplan, L. David Ouimet, Gilles P.
Premdor Inc.	Chairman	Crossgrove, Peter Alexander

Price Waterhouse	Managing Partner, Corporate Finance, Recovery and Disputes–Canada	Goodman, Russell Andrew
	Member, National Management Committee, and National Managing Partner, Audit & Business Advisory Services, B.C.	Chambers, Thomas Scott
	Member, Policy Board, and Chairman and Chief Executive Officer	O'Neill, Thomas Charles
	Past Chairman	Brown, Robert Douglas
	Vice-Chairman, Human Resources	Winter, Bruce
	Vice Chairman, Investments and Infrastructure	Rutman, Leonard
Pulp and Paper Research Institute of Canada	President and Chief Executive Officer	Wright, Joseph Douglas
Quaker Oats Company of Canada Ltd.	President and Chief Executive Officer	Morton, David Lorne
Quebec Tél Group	Chairman of the Board	Laroche, Gilles
Quebecor Printing Inc.	President and Chief Executive Officer	Cavell, Charles G.
R.J. Richardson, Consultant	President	Richardson, Robert John
RBC Dominion Securities	Chairman and Chief Executive Officer	Fell, Anthony Smithson
	Deputy Chairman	Douglas, Bryce W.
	President and Chief Operating Officer	Winograd, Charles Martin
RE/MAX Ontario Atlantic Canada Inc.	President	Schneider, Walter
	Chairman	Polzler, Frank J.
	Executive Vice–President and Chief Financial Officer	Harmsworth, James Mark
	Executive Vice President of Operations/ Regional Director	Alexander, Pamela
Reed Stenhouse Limited	Chairman, President and Chief Executive Officer	Horrick, James S.

Regan Productions Inc.	Vice President, Corporate Development	Reynolds, Carolann
Renovator's Resource Inc.	President	Corson, Jennifer Nadine
Rio Algom Limited	Chairman and Director	Gray, Gordon Cecil
Riverside Forest Products Limited	Chief Operating Officer	Raboch, Gerald E.
Robert Dowsett Consulting	President	Dowsett, Robert C.
Rogers Cantel, Quebec and Eastern Canada	President	Fox, Francis
Rogers Communications Inc.	President and Chief Executive Officer	Rogers, Edward Samuel
Rohmer & Fenn	Chancellor Emeritus	Rohmer, Richard
Royal Bank of Canada	Chairman and Chief Executive Officer	Cleghorn, John E.
	Vice Chairman	Bolduc, J.E. (Emilien)
	Vice-Chairman	Feeney, Gordon J.
	Vice-Chairman	Galloway, Bruce C.
	Vice-Chairman	Sutherland, R.J. (Bob)
Royal Insurance Company of Canada	President, Chief Executive Officer and Director	Gunn, Robert J.
Royal Ontario Museum	Director Emeritus	McNeill, John
Royal Trust	President and Chief Executive Officer	Webb, A.A. (Tony)
RPA Projects Limited	President and Chief Executive Officer	Anthony, Russell John
Rundle Investments Ltd.	President	Buchanan, J. Judd
Ryerson Polytechnic University	President and Vice Chancellor	Lajeunesse, Claude
Saint Mary's University	President	Ozmon, Kenneth Lawrence
Salomon Brothers Canada Inc.	Co-Chief Executive Officer	Gemmell, Robert Joseph
Salomon Smith Barney Canada Inc.	Chairman	Hartt, Stanley H.

Samuel Lunenfeld Research Institute of Mount Sinai Hospital	Director Emeritus Research	Siminovitch, Louis
Scott's Restaurants Inc.	President and Chief Executive Officer	Houston, Paul A.
Sears Canada Inc.	Chairman of the Board and Chief Executive Officer Hon. Director	Walters, Paul S. Sharpe, C. Richard
Sedgwick Limited	Chairman	Lowe, Donald C.
Sentinel Group	Chairman	Burns, Michael C.
Shell Canada	President and Chief Executive Officer	Wilson, Charles W.
Shoppers Drug Mart	Honorary Chairman Chairman and Chief Executive Officer President and Chief Operating Officer	Koffler, Murray Bernard Bloom, David Ronald Binder, Herbert R.
Silcorp Limited	President and Chief Executive Officer	Ridout, Derek M.
Silver, Brown, Sosnovitch	Partner	Lyons, Jeffery S.
Slaight Communications Inc.	Chairman, President, Chief Executive Officer, and sole shareholder	Slaight, J. Allan
Sleeman Brewing & Malting Co. Ltd.	Chairman, President and Chief Executive Officer	Sleeman, John
Smith Lyons	Founding Partner Partner	Smith, Robert Alexander Stevenson, John Daniel
SNC-LAVALIN Group Inc.	President and Chief Executive Officer Chairman of the Board Senior Advisor	Lamarre, Jacques Saint-Pierre, Guy Lamarre, Bernard
South East Asia Plantation Corporation Limited	President	Ondaatje, Philip Christopher
Spar Aerospace Limited	President, Chief Executive Officer and Director	Watson, Colin De la Court

Stadacona Investments Limited	President	Riddell, Susan M.
Starfire Technologies Inc.	President, Chairman, Chief Executive Officer, Director and Founder	Grenier, Michael G.
Steers Limited	President	Pratt, Ewart Arthur
Stelco Inc.	Chairman and Director	Telmer, Frederick Harold
Stentor Communications	President and Chief Executive Officer	Stephenson, Carol M.
Stewart McKelvey Stirling Scales	Barrister Senior Partner	Mingo, J. William E. Scales, Alan K.
Stikeman, Elliott	Advocate and Senior Partner Partner Partner Partner Senior Partner Senior Partner	Stikeman, Harry Heward O'Brien, Peter Richard Robb, James Alexander Vennat, Michel Angus, W. David Elliott, Roy Fraser
Strategic Value Corporation	Chairman and Chief Executive Officer	Bonham, Mark Stephen
Strategico Inc.	Chief Executive Officer	Ritchie, Gordon
Strauss Communications	President and Publisher	Strauss, Jonathan Nitikman
Stria Communications	Chief Technology Officer President Vice-president, Marketing Vice-president, Operations	Zilioli, Davide Kalinin, Gregory MacKalski, Robert (Bob) Bienstock, Neil
Summa Strategies Canada Inc.	Chairman	Young, M. Douglas
Sun Life of Canada	Chairman, Chief Executive Officer and Director President and Chief Operating Officer and Director Retired Director, Chairman and Chief Executive Officer	McNeil, John D. Stewart, Donald A. Galt, Thomas Maunsell

Sun Life of Canada contd.	Senior Vice-President and Chief Actuary	Sharkey, Robert J.
	Senior Vice-President and General Manager	Watchorn, C.L.F. (Lee)
	Senior Vice-President, Finance	Hasley, Michael Alexander
	Senior Vice-President, General Counsel and Secretary	Gee, Gregory W.
	Senior Vice-President, International	Laneuville, Yves
	Senior Vice-President, Investments	Lane, John S.
Suncor Energy Inc.	President and Chief Executive Officer	George, Richard Lee
Superior Propane Inc.	Chairman and Chief Executive Officer	Billing, Grant D.
Swiss Reinsurance Company Canada	President and Chief Executive Officer	Albers, Martin
Symcor Services Inc.	Senior Vice-president and Chief Financial Officer	Barker, Valerie Doris
Syncrude Canada Ltd.	Chairman and Chief Executive Officer	Newell, Eric Patrick
Teleglobe Inc.	Chairman and Chief Executive Officer	Sirois, Charles
Telemedia Communications Inc.	President and Chief Executive Officer	Roy, Louise
Thomson Corporation	Chairman	Thomson of Fleet, Kenneth Roy
Thomson Investments Ltd.	President and Director	Tory, John Arnold
Thomson Kernaghan & Co. Ltd.	Vice-Chairman, and Director	Kernaghan, Neil John
Tolstar Management Inc., Tille Investments Ltd, 985875 Ontario Limited	President and Chief Executive Officer	Stinson, Deane Brian
Torcanus Inc.	President	Torrey, David Leonard
Toronto Mutual Life Insurance Company	President	English, John Thomas

Toronto-Dominion Bank	Former Chairman and Director Chairman and Chief Executive Officer	Lambert, Allen Thomas Baillie, A. Charles
Toronto Stock Exchange	President and Chief Executive Officer	Fleming, Rowland William
Tory Tory DesLaurier & Binnington	Partner Partner Partner	Baird, David E. Baillie, James Cameron Tory, James Marshall
Townsite Park Apartments Ltd.	Chairman	Brodie, Robert Gordon
Translogic Limited	President and Director	Collings, Paul Gregory
Trimac Corporation	Chairman	McCaig, J.R.
Trimark Financial Corporation	Chairman and Director President	Krembil, Robert C. Labatt, Arthur S.
Trimark Mutual Funds	President and Chief Operating Officer	Badeau, Brad
Tupper & Adams, Barristers and Solicitors	Senior Partner	Brazzell, Gary Thomas
TVOntario	Past Chairman	Herrndorf, Peter
UAP Inc.	Chairman, President and Chief Executive Officer	Douville, Jean
Ultramar Ltée	President	Ferland, Alain
Unilever Canada Limited	President and Chief Executive Officer	Strong, Lawrence Franklin
UniMédia Inc.	President and Chief Executive Officer	Des Marais II, Pierre
Université de Moncton	Director, University Development	Bérubé, Rhéal
Université de Montréal	Chancellor and Chairman of the Board	Bisson, André
Université Laval	Professor Rector	Gervais, Michel Tavenas, François

University of Manitoba	President and Vice-Chancellor	Szathmáry, Emöke Jolán Erzsébe
University of New Brunswick	President and Vice-Chancellor	Parr-Johnston, Elizabeth
University of Northern British Columbia	Chancellor	Pedersen, Knud George
University of Saskatchewan	President	Ivany, J.W. George
University of Toronto	Executive in Residence and Adjunct Professor of Strategy, Faculty of Management	Martin, Joseph E. (Joe)
University of Waterloo	President and Vice-Chancellor	Downey, James
Urban Juice & Soda Co. ltd.	President and Chief Executive Officer	van Stolk, Peter
Useppa Holdings Ltd.	Chairman and Chief Executive Officer	Tweedy, Robert James
Varshney Chowdhry Group, International Thunderbird Gaming Corporation	Principal	Varshney, Praveen Kumar
Vector Industries Inc.	President Vice-president	von der Ohe, Mark von der Ohe, Jackson E.
Village Voice	Staff Writer	Gould, Jennifer Beth
Vitran Corporation Inc.	Chairman	Griffiths, Anthony Frear
Volkswagen Canada Inc.	President and Chief Executive Officer	Klauss, Gerd
W.A. Macdonald Associates Inc.	President	Macdonald, William A.
Warren Group Inc.	Chairman	Warren, Robert Michael
Weider Group	Chairman and Chief Executive Officer	Lengvari, Jr., George F.
Weir & Foulds	Senior Partner	McKellar, John Duncan
Weldwood of Canada Ltd.	Chairman of the Board, President and Chief Executive Officer	Richards, George R.
West Coast Reduction Ltd.	Chairman of the Board	Diamond, Jack

Westcoast Energy Inc.	Chairman of the Board and Chief Executive Officer	Phelps, Michael E.J.
William M. Mercer Limited	Chairman and Chief Executive Officer	McCaw, Daniel Lloyd
	Director	Connor, Dean Arthur
	Director	Morency, Bernard
	Director and Head of the Canadian Compensation Practice	Hugessen, Kenneth
	Worldwide Partner	Hall, Gordon McCamus
Wiltshire Group Ltd	Chairman and Director	Marchment, Alan Roy
Wishart & Partners	Partner	Nori, Gerald E.
Woodbridge Foam Corporation	Deputy Chairman of the Board	Sloan, Jr., Hugh W.
World Heart Corporation	Chairman and Chief Executive Officer	Bryden, Roderick MacLeod
World Wide Minerals Ltd.	Chairman and Chief Executive Officer	Carroll, Paul Aylward
XL Foods Ltd.	President and Chief Executive Officer	Pattillo, James A.
York University	President Emeritus and Professor	Arthurs, Harry William
	President Emeritus, Professor, Department of Economics and Schulich School of Business, Director of the Master of Public Administration Program	Macdonald, H. Ian
Zemex Corporation	Director, President and Chief Executive Officer	Lister, Richard Lloyd
Zurich Insurance Company	Senior Vice-President and General Counsel	Thompson, Gordon E.
Zwaig Consulting Inc.	President	Zwaig, Melvin C.

SUBJECT INDEX

SUBJECT INDEX

ACCOMMODATION
SEE HOTELS; MEETINGS/ CONFERENCES; RESORTS

ACCOUNTING/AUDITING
Benedetti, Alain, 47-48
Bessell, D. Hugh, 53-54
Brown, Robert D., 81-82
Burns, Lorne M., 91-92
Caplan, L. David, 98-99
Chambers, Thomas S., 105-6
Colter, Gary F., 123-24
Crawford, Ronald W., 139
Cryer, Thomas W., 142-43
Dave, Navin, 152
Finlay, David C., 206
Gage, Ronald G., 219-20
Gauthier, Jacques, 227
Goodman, Russell A., 245-47
Gunning, Kenneth S., 263-64
Hales, James M., 266-67
James, Larry W., 320-21
Knight, David L., 340-41
Lamoureux, Claude R., 366-67
Lanthier, J. Spencer, 372-73
Legault, Guy, 379-80
Leslie, David A., 384
Limoges, Gérard-Antoine, 387-89
Long, Robert G., 390
Marchment, Alan R., 423-34
Mason, R. Fraser, 429-30
Ménard, R. Claude, 461-62
Nolet, Louis-Paul, 491-92
O'Neill, Thomas C., 501-2
O'Regan, J. Mark, 502
Reid, John O., 545-56
Reilly, Shirley, 546-47
Richardson, David I., 552
Rutman, Leonard, 575-76
Sanderson, Robert O., 581-82
Saucier, Guylaine, 582
Stephen, David W., 621
Stinson, Deane B., 628
Taylor, Colin, 639
Weiss, Paul, 678
Weiss, Robert S., 678-79
Winter, Bruce, 690
Zwaig, Melvin, 695-98

ACTUARIAL SERVICES
SEE INSURANCE/ACTUARIAL SERVICES

ADVANCED TECHNOLOGY
(SEE ALSO MULTIMEDIA;

SCIENCE & TECHNOLOGY)
Bigonesse, Martin, 700-1
Branda, Daniel J., 73-75

Caldwell, John E., 94-95
Cowpland, Michael C.J., 137
Grenier, Michael G., 253-54
Gross, Harold, 257-58
Hoffmann, Isabel, 709-11
Leech, James W., 378-79
Paquet, Jean-Guy, 515-19
Paradi, Joseph C., 519
Renner, James N., 548
Walter, Bruce V., 672
Wetmore, John D., 682-83
Whittaker, Sheelagh D., 683-84

ADVERTISING
Brendon, Rupert T.R., 76-77
Grenier, Michael G., 253-54
Miller, Anthony G., 466-67
Tao, Lorraine, 719-20

AEROSPACE INDUSTRIES
Gobeil, Paul, 238-39
Renner, James N., 548
Watson, Colin de la Court, 675-76

AGRICULTURE
SEE ALSO AGRI-FOOD INDUSTRY
Childers, Charles E., 108-9
Cummings, Gordon E.M., 143-44
Hawkins, Kerry L., 278-80
Normand, Gilbert, 493-95
Vanclief, Lyle, 662-63

AGRI-FOOD INDUSTRY
Deschenes, Jean-Pierre, 158-59
Normand, Gilbert, 493-95
Vanclief, Lyle, 662-63

AIR TRANSPORT/TRAVEL
Fraser, John F., 214-15
Jeanniot, Pierre Jean, 322-24

AMBASSADORS
SEE DIPLOMATIC SERVICE

ARCHITECTURE
SEE ALSO HERITAGE RE-DEVELOPMENT
Griffin, John R., 254-55
Lambert, Phyllis, 359-64

ARTISTS
SEE VISUAL ARTISTS

ARTS & CULTURE
Atwood, Margaret, 17-19
Bata, Sonja I., 38-39
Bateman, Robert M., 39-41
Colville, D. Alex, 124
Copps, Sheila, 130-31
Corbet, Christian C., 703-6
Findley, Timothy, 202-6
Herrndorf, Peter, 286-87
Leckner, Carole H., 377-78
McNeil, John, 455-56
Mirvish, Edwin, 469-70
Mitchell, Camille J., 470-71
Smily, Elizabeth M., 607-10
Tanenbaum, Joseph M., 635-36

ASSET MANAGEMENT
SEE BANKS/INVESTMENT; INVESTMENT

AUDITING
SEE ACCOUNTING/AUDITING

AUTOMOBILE/ AUTOMOTIVE INDUSTRY

Harrigan, Kenneth W.J., 269-70
Kempston Darkes, V. Maureen, 330-31
Klauss, Gerd, 338
Renner, James N., 548
Stronach, Frank, 631

BANKS/INVESTMENT BANKS/ TRUSTS/CREDIT UNIONS

Baillie, A. Charles, 26-27
Ball, Tracey C., 28-29
Barrett, Matthew W., 35-37
Bérard, André, 49-50
Birmingham, B.R., 57-58
Bolduc, J.E., 63
Castonguay, Claude, 101-4
Chisholm, Jeffrey S., 109
Cleghorn, John E., 114-16
Comper, F. Anthony, 125-26
Courville, Léon, 133-34
Dorricott, Keith O., 172
Douglas, Bryce W., 173-74
Emerson, H. Garfield, 182-83
Feeney, Gordon J., 196-97
Fell, Fraser M., 197-98
Foster, Robert J., 210-11
Frederick, Dolliver H., 215-16
Fullerton, R. Donald, 217-18
Gaasenbeek, Matthew, Sr., 219
Galloway, Bruce C., 225
Godsoe, Peter C., 240-41
Groome, Reginald K., 256
Gunning, Kenneth S., 263-64
Hartt, Stanley H., 271-72
Kluge, Holger, 339-40
Knutson, Harry L., Jr., 342-43
Lambert, Allen T., 364-65
McNally, Alan G., 452-53
McVeigh, Laurence R., 458-59
Proteau, Jocelyn, 539-41
Rayfield, Michael R.P., 544
Rogers, Edward S., 566
Rotman, Joseph L., 570
Scraire, Jean-Claude, 591-92
Stalder, Henry J., 618
Sutherland, R.J., 632
Thiessen, Gordon G., 644-45
Thompson, John D., 646-47
Varshney, Praveen K., 720
Webb, A.A., 676-77

BARTER EXCHANGE

SEE TRADE, RECIPROCAL

BENEFITS, EMPLOYEE

SEE INSURANCE/ACTUARIAL SERVICES

BEVERAGE INDUSTRY

SEE FOOD/BEVERAGE INDUSTRY

BIOTECHNOLOGY

SEE SCIENCE & TECHNOLOGY

BREWING INDUSTRY

Arnett, E. James, 10-11
Molson, Eric Herbert, 472
Sleeman, John, 604-5

BROADCASTING

Audet, Henri, 19-22
Bassett, Douglas G., 37
Beattie, Allan L., 42-43
Beatty, Perrin, 43-44
Bureau, André, 87-88
Fecan, Ivan, 195-96

Hill, Frederick W., 292-93
Rogers, Edward S., 566-67
Saucier, Guylaine, 582
Slaight, J. Allan, 604

BUILDING PRODUCTS

Atkinson, Robert Jay, 15-16
Corson, Jennifer N., 706

BUILDING TRADES

SEE CONSTRUCTION

BUSINESS/COMMERCE

SEE ALSO ECONOMIC DEVELOPMENT; ELECTRONIC COMMERCE; RETAILING

Bandeen, Robert A., 29
Bata, Sonja I,, 38-39
Bata, Thomas J., 37-38
Beaudoin, François, 44-46
Beinstock, Neil, 700-1
Birks, H. Jonathan, 56-57
Bloomberg, Lawrence S., 61-62
Brent, Hollis R. S., 77-78
Brisson, Denise, 701-2
Bronfman, Edward M., 80
Bruneau, Angus A., 82-83
Burns, James W., 89-90
Burns, Michael C., 90-91
Cameron, Peter A.G., 95-96
Caron, John J.M., 702-3
Connor, Gerald R., 126
Culver, David M., 143
d'Aquino, Thomas P., 149-50
Dennis, Jeffrey M., 706
Desmarais, André, 159-61
Desmarais, Paul, 158-59
Dimma, William A., 166-68
Duffett, Harold W., 175-76
Eyton, John Trevor, 186-87
Gamey, Ronald K., 226-27
Gobeil, Paul, 238-39
Hoffmann, Isabel, 709-11
Holt, William L., 297-98
Howard, Charles J., 300-1
Jackman, Henry N.R., 318
Kennedy, Edward S., 331-32
Kosich, George J., 346-47
Louie, Brandt C., 392-93
Love, Gage H., 393-94
MacCulloch, Patrick C., 404
Macdonald, William A., 409-11
Manley, John, 418-19
Mann, George S., 419
Melman, Anthony R., 461
Mirvish, Edwin, 469-70
Ondaatje, Philip C., 505-6
Pratt, Ewart A., 537-38
Regan, H. Gail, 545
Richardson, George T., 550-51
Richardson, Hartley T., 551-52
Ritchie, Gordon, 556-57
Schulich, Seymour, 586-87
Schwartz, Gerald W., 586-87
Sinclair, Helen K., 602
Tanenbaum, Joseph M., 635-36
Tweedy, Robert J., 658
van der Ohe, Mark, 721
van der Ohe, Jackson E., 721
Young, M. Douglas, 693-94

CAREER TRANSITION

SEE HUMAN RESOURCES

CHEMICALS INDUSTRY
Duffy, James R., 176-77
Newall, J.E., 487-88
Sloan, Hugh W., Jr., 606-7

CITIZENSHIP/IMMIGRATION
Robillard, Lucienne, 563-65

COAL
SEE ENERGY; MINING & METALS; NATURAL RESOURCES

COLLEGES/UNIVERSITIES
SEE EDUCATION

COMMUNICATIONS
SEE ALSO MEDIA; MULTIMEDIA
Asper, Israel, 13
Audet, Henri, 19-22
Balfour, St. Clair, 28
Bassett, Douglas G., 37
Beattie, Allan L., 42-43
Bureau, André, 87-88
Cope, George A., 130
Griffiths, Anthony F., 255-56
Hill, Paul J., 293
Leech, James W., 378-79
Reynolds, Carolann, 548-49
Rogers, Edward S., 566-67
Roy, Louise, 573
Slaight, J. Allan, 604

COMPUTER CONSULTING
Eichhorst, Matthew R., 707

COMPUTERS
SEE ADVANCED TECHNOLOGY

CONFERENCES
SEE MEETINGS/CONFERENCES

CONSTRUCTION
SEE ALSO BUILDING PRODUCTS
Campbell, A.R., 96-97
Carlson, Donald A., 99
Cooper, William P., 128
Ransen, I. Rocke, 543-44

CONSUMER PRODUCTS
Gillespie, Robert T.E., 236-37
Lang, Gordon S., 370
Mitchell, Paul D., 470
Stoddard, Nathaniel C., 629-31
Strong, Lawrence F., 631

CORPORATE GOVERNANCE
SEE MANAGEMENT/SERVICES

CREDIT UNIONS
SEE BANKS/TRUSTS/CREDIT UNIONS

CULTURAL INDUSTRIES
SEE ARTS & CULTURE

DESIGN, INTERIOR
SEE INTERIOR DESIGN

DESIGN, STRUCTURAL
SEE ENGINEERING

DIPLOMATIC SERVICE
Hubert, Jean-Paul, 302-3

DOCUMENT PROCESSING
Barker, Valerie Doris, 31-33

DRUGSTORES
SEE PHARMACEUTICALS INDUSTRY; RETAILING

DUCKS
Henry, Roderick L., 286

DUTY-FREE RETAILING
Slipp, George W., 605

ECONOMIC DEVELOPMENT
Beaudoin, François, 44-46
d'Aquino, Thomas P., 149-50
Duhamel, Ronald J., 177-79

ECONOMICS/EDUCATION
Macdonald, H. Ian, 407

EDUCATION
Arthurs, Harry W., 12-13
Bérubé, Rhéal, 50-51
Bisson, André, 58-59
Downey, James, 174
Farquhar, Robin H., 193-94
Gervais, Michel, 235
Haskanm Robert H.A., 273-75
Ivany, J.W. George, 312-13
Korey-Krzeczowski, George, 344-46
Lajeunesse, Claude, 355
Lovesay, The Rev. Morris R.B., 394-95
Macdonald, H. Ian, 406-7
Martin, Joseph E., 427-28
Ogilvie, Kelvin K., 502-4
Ostry, Sylvia, 508-9
Ozmon, Kenneth L., 512-14
Parr-Johnston, Elizabeth, 520-22
Pedersen, Knud G., 524-26
Rohmer, Richard, 566-69
Schmidt, Bonnie M., 716
Shlien, Ariel, 717-18
Shlien, Ron, 718
Szathmary, Emoke J.E., 633-34
Tavenas, François, 636-37

ELECTRICAL/ ELECTRONICS INDUSTRY
Gillespie, Robert T.E., 236-37
Hara, Arthur S., 268
Kefalas, Paul T., 327-28

ELECTRICAL ENGINEERING
SEE ENGINEERING

ELECTRONIC COMMERCE
Beinstock, Neil, 700-1
Grenier, Michael G., 253-54
Kalinin, Gregory, 711-12
MacKalski, Robert, 713-14
Zilioli, Davide, 722

ELECTRONIC INFORMATION SYSTEMS
SEE ADVANCED TECHNOLOGY

ELEVATORS/ESCALATORS
Minich, Edward Andrew, 468-69

EMPLOYMENT
SEE HUMAN RESOURCES

ENERGY
SEE ALSO OIL & GAS
Billing, Grant D., 54
Caillé, André, 93-94
Cliff, Ronald L., 117-18
Farlinger, William A., 192-93

George, Richard L., 229-30
Hill, Frederick W., 294
Janisch, Andrew, 321-32
MacNeill, Brian F., 415-16
Maier, Gerald J., 417
Merchant, E.F. Anthony, 462-64
Morgan, Gwyn, 476-77
Newell, Eric P., 488-89
Phelps, Michael E.J., 531-32
Seaman, Daryl K., 592-93
Southern, Ronald D., 615-16
Widdrington, Peter N.T., 684-85

ENGINEERING

SEE ALSO ADVANCED TECHNOLOGY; SCIENCE & TECHNOLOGY

Babicki, Boguslaw B., 23-24
Campbell, A.R., 96-97
Carlson, Donald A., 99
Cowpland, Michael C.J. 137
Gerson, Frederick T., 230-31
Haverhals, Jennifer R., 708-9
Kefalas, Paul T., 327-28
Lamarre, Bernard, 356-58
Lamarre, Jacques, 358-59
Miura, Satoru, 471-72
Ouimet, Gilles P., 511-12
Paquet, Jean-Guy, 515-19
Race, David H., 543
Richardson, Robert J., 552-54
Saint-Pierre, Guy, 578-79
Taylor, Alex, 637-39
Wallace, William L., 671-72

ENTERTAINMENT INDUSTRY

SEE PERFORMING ARTS

ENVIRONMENT

Grant, Jon K., 249-50
Stewart, Christine, 624-25

EQUIPMENT/MACHINERY

Gross, Harold, 257-58

ETHICS

Loweth, Mary Elizabeth, 397-98

EVENT MANAGEMENT

SEE MEETINGS/CONFERENCES

EXECUTIVE SEARCH

SEE HUMAN RESOURCES

EXPORTS

SEE BUSINESS/COMMERCE; ECONOMIC DEVELOPMENT; TRADE

FERTILIZER

Childers, Charles E., 108-9

FINANCIAL SERVICES

SEE ALSO BANKS; INVESTMENT

Acton, Thomas R., 4
Arnell, Gordon, 9-10
Baillie, A. Charles, 26-27
Beaudoin, François, 44-46
Clark, W. Edmund, 112-13
Colter, Gary F., 123-24
Crawford, Purdy, 139-40
Dickson, Robert R.B., 166
Doré, Raymond, 171-72
Dowsett, Robert C., 173-75
Emerson, H. Garfield, 182-83
Flood, Alvin L., 208-9
Goodman, Russell A., 245-47

Gratton, Robert, 250-52
Harris, William B., 270-71
Hutchison, George R., 305
Ivey, Richard W., 313
Knutson, Harry L., Jr., 342-43
Krembil, Robert C., 347-48
Labatt, Arthur S., 350-51
Levitt, Brian M., 386-87
McElvaine, Christopher H., 444-45
McTaggart, Douglas G., 456-57
Perreault, Fernand, 528-29

FISHERIES & OCEANS
Anderson, David, 5-6
Normand, Gilbert, 493-95

FOOD/BEVERAGE INDUSTRY
SEE ALSO AGRI-FOOD INDUSTRY
Currie, Richard J., 145
Mann, Howard, 420-21
McCain, G. Wallace F., 439-40
McCain, H. Harrison, 438-39
Morton, David L., 479-80
Pattillo, James A., 523
Strong, Lawrence F., 631
von Stolk, Peter, 720
Weiss, Frank E., III, 677-78
Weston, (Willard) Galen, 680-81

FOOD SERVICES INDUSTRY
Cohon, George A., 119-21
Houston, Paul A., 299-300

FOREIGN AFFAIRS
SEE INTERNATIONAL AFFAIRS/RELATIONS

FORESTRY INDUSTRY
SEE ALSO PULP & PAPER
Bentley, Peter J.G., 48-49
Desbiens, Michel P., 157-58
Deprés, Robert, 161-62
Poissant, Charles-Albert, 535
Pratt, E. Courtney, 538-39
Raboch, Gerald E., 543
Richards, George R., 549-50

FRANCOPHONIE
Marleau, Diane, 424-26

GOLD
SEE MINES & METALS

GOVERNMENT
SEE ALSO PREMIERS; SENATORS
Anderson, David, 5-6
Angus, W. David, 7
Axworthy, Lloyd, 22
Boudria, Don, 68-69
Charest, Jean, 107-8
Chrétien, Jean, 110-12
Clements, Gilbert, 116
Collenette, David M., 122-23
Copps, Sheila, 130-31
Dhaliwal, Harbance Singh, 163-64
Dion, Stéphane, 168-70
Duhamel, Ronald J., 177-79
Eggleton, Art, 181
Falardeau-Ramsay, Michelle, 189-90
Fry, Hedy, 216-17
Gagliano, Alfonso, 220-22
Gray, Herbert E., 252-53
LeBlanc, Roméo, 376-77
MacAulay, Lawrence, 403-4
MacLaren, Roy, 412-13

Manley, John, 418-19
Manning, E. Preston, 421
Marchi, Sergio, 422-23
Marleau, Diane, 424-26
Martin, Paul, 428-29
Massé, Marcel, 431-32
McDonald, Piers J., 443
McLellan, A. Anne, 450-51
Morin, Don, 477-78
Normand, Gilbert, 493-95
Pettigrew, Pierre S, 531
Robillard, Lucienne, 563-65
Rock, Allan, 565
Russell, Frederick W., 574-75
Stewart, Christine, 624-25
Stewart, Jane, 625-26
Vanclief, Lyle, 662-63
Weston, Hilary M., 681-82

GOVERNMENT RELATIONS
Covington, Graham A., 133-35
Gagnon, Jean-René, 222-24
Gervais, Richard, 231-34

GOVERNMENT SERVICES
Gagliano, Alfonso, 220-22

HARBOURS
SEE PORTS & HARBOURS

HEALTH
Lengvari, George F., Jr., 382-83
Rock, Allan, 565

HERITAGE
SEE ARTS & CULTURE

HERITAGE RE-DEVELOPMENT
McLean, David, 449-50

HIGH TECHNOLOGY
SEE ADVANCED TECHNOLOGY

HORSE RACING
SEE RACETRACKS

HOSPITALITY INDUSTRY
SEE HOTELS; RESORTS

HOTELS
Adamo, Nancy, 1-2
Fatt, William R., 194
Gamey, Ronald K., 226-27
Sharp, Isadore, 594-95

HOUSING
SEE REAL ESTATE/
PROPERTY DEVELOPMENT

HUMAN RESOURCES
SEE ALSO MANAGEMENT/SERVICES
Connor, Dean A., 126
Haas, Chantal, 265
Hainey, Alex, 265-66
Hall, Gordon M., 267-68
Hugessen, Kenneth, 303-4
McCaw, Daniel L., 441
Morency, Bernard, 470
Pettigrew, Pierre S., 531
Saint-Amour, Denis, 577-78

HUMAN RIGHTS
Falardeau-Ramsay, Michelle, 189-90
Loweth, Mary Elizabeth, 397-98

IMMIGRATION

SEE CITIZENSHIP/IMMIGRATION

IMPORTS

SEE ALSO BUSINESS/COMMERCE; ECONOMIC DEVELOPMENT; TRADE

Brisson, Denise, 700-1

INDIAN AFFAIRS

Stewart, Jane, 625-26

INFORMATION TECHNOLOGY

SEE ADVANCED TECHNOLOGY; SOFTWARE INDUSTRY

INSURANCE/ ACTUARIAL SERVICES

Albers, Martin, 2-3
Astley, Robert M., 13-14
Black, William, 60
Blundell, William R. Charles, 62
Cooke, George L., 127
Daniels, Mark R., 150-51
Dougan, Frank, 172-73
Galt, Thomas M., 225-26
Gee, Gregory W., 227-28
Guérard, Yves, 259-62
Gunn, Robert J., 262-63
Hall, Gordon M., 267-68
Harris, William B., 270-71
Hasley, Michael A., 274
Hill, Frederick W., 294
Hill, Paul J., 291-92
Hirst, Peter C., 294-95
Horrick, James S., 299
Hugessen, Kenneth, 303-4
Hull, Thomas I., 304
Hutchison, George R., 305
Kavanagh, Kevin P., 325-26
Lane, John S., 368-69
Laneuville, Yves, 369-70
Masterman, Jack V., 432-33
McAleer,William J., Sr., 437
McElvaine, Christopher, 444-45
McFeetors, Raymond L., 445
McNeil, John D., 453-55
McTaggart, Douglas G., 456-57
Morency, Bernard, 476
Nield, David A., 490-91
O'Donoghue, Paul H., 498-99
Sharkey, Robert J., 593-94
Somerville, William H., 613-14
Stephen, Michael A., 619-20
Stewart, Donald, 626-27
Symonds, Gerald G., 632-33
Talon, Jean-Denis, 635
Taylor, Colin, 639
Thompson, Gordon, 645
Tonna, Vincent P., 650-61
Villani, Nick P., 664-65
Watchorn, C.L.F., 675

INTERGOVERNMENTAL AFFAIRS

Dion, Stéphane, 168-70
Morin, Don, 477-78

INTERIOR DESIGN

Farlinger, Esther, 190-92
Newman, Katherine A.B., 715

INTERNATIONAL AFFAIRS/ RELATIONS

Anderson, Raymond, 4-5
Axworthy, Lloyd, 22
Hubert, Jean-Paul, 302-3

Marleau, Diane, 424-26
Saywell, William G.G., 582-83

INTERNATIONAL RESEARCH

SEE RESEARCH, INTERNATIONAL

INTERNATIONAL STUDIES

Ostry, Sylvia, 508-9

INVESTMENT

SEE ALSO BANKS/INVESTMENT; FINANCIAL SERVICES

Arnold, Bruno J., 11
Arrell, H. Anthony, 11-12
Badeau, Brad, 25-26
Baillie, A. Charles, 26-27
Bloomberg, Lawrence S., 61-62
Bonham, Mark S., 65
Brown, David A., 80-81
Brunet, Pierre, 83-84
Buchanan, J. Judd, 86-87
Coleman, Gordon, 122
Côté, Michel, 131
Cunningham, Gordon R., 144-45
Dey, Peter J., 162-63
Douglas, Bryce W., 173-74
Emerson, H. Garfield, 182-83
Falconer, Richard D., 190
Fell, Anthony S., 198-99
Foster, Robert J., 210-11
Frederick, Dolliver H., 215-16
Gaasenbeek, Matthew, Sr., 219
Gamey, Ronald K., 226-27
Gemmell, Robert J., 228-29
Graham, Anthony R.M., 247-48
Grandy, Robert D., 249
Gratton, Robert, 250-52
Groome, Reginald K, 256-57
Hales, James M., 266-67
Harris, William B., 270-71
Hartt, Stanley H., 271-72
Isautier, Bernard F., 309
Ivey, Beryl M., 314
Ivey, Richard M., 314-15
Jackman, Frederic L.R., 319-20
Johnson, Donald K., 324
Keenan, Patrick J., 326-27
Kernaghan, Neil J., 332-33
Knutson, Harry L., Jr., 342-43
Krembil, Robert C., 347-48
Labatt, Arthur S., 350-51
Lamoureux, Claude R., 366-67
Lane, John S., 368-69
Lathigee, Mike, 712-13
Laurin, Pierre, 374-75
Leach, Augustus S., 374
MacLaren, George R., 413
MacNaughton, John A., 414-15
Marleau, Hubert R., 426-27
Morgan, Ellen Louise, 477
Oliver, Joseph, 504-5
Orange, Jacqueline C., 506-7
Pielsticker, Charles A., 532-33
Renaud, Richard J., 547-48
Riddell, Susan M., 554-55
Riley, Hugh S., 556
Robertson, Russel C., 561
Rotman, Joseph L., 570
Rubinoff, Robert A., 573-74
Rutman, Leonard, 575-76
Scott, F. David, 589-90
Simo, Zoltan, 601
Somerville, William H., 613-14
Steck, Brian J., 618-19
Stevens, J. Hugh, 622
Torrey, David L., 651-52

Tory, John A., 652-53
Turner, Ross J., 657-58
Waite, Robert E., Jr., 667-68
Walker, Gordon, 670-71
Winograd, Charles M., 689-90

JEWELLERY

Andruskevich, Thomas A., 6
Birks, H. Jonathan, 56-57

JOURNALISM

SEE PUBLISHING; WRITERS

JUDGES

Dubé, Jean-Eudes, 175
Glube, Constance R., 238
Gonthier, Charles D., 244-45
Hesler, Nicole D., 287-91
Iacobucci, Frank, 307-8
Lamer, Antonio, 365-66
Landry, Alfred R., 367-68
L'Heureux-Dubé, Claire, 349-50
Marceau, Louis, 421-22
Matheson, John R., 433-35
McLachlin, Beverley, 447
McLellan, Hugh H., 451-52
Meyer, Perry, 464-65
Wells, Clyde K., 679-80

LAND DEVELOPMENT

SEE REAL ESTATE/
PROPERTY DEVELOPMENT

LAW/LAWYERS

SEE ALSO JUDGES

Akin, Thomas B., 2
Baillie, James C., 26
Baird, David E., 27-28
Barrack, Michael E.W., 34-35
Beattie, Peter G., 41-42
Bellemare, Daniel, 46-47
Bonham, David, 64
Bowen, Walter M., 71
Bradshaw, James A., 71-72
Braman, Frederick A., 73
Bratty, Rudolph P., 75
Brazzell, Gary T., 76
Britton, William L., 78
Brock, R. Rees, 78
Bryden, William M., 86
Camp, Thomas C., 96
Cathcart, Peter G., 104-5
Chapman, Robert D., 106
Chown, Kirby, 110
Clarke, James H., 113-14
Cooper, George T.H., 128-29
Coulombe, Gérard, 131-32
Cowling, Robert J., 135-36
Cowper-Smith, G. Blair, 136-37
Crawford, Bradley, 137-38
Davis, Thomas R.M., 153
Dennis, Michael, 156
Diamond, Stephen H., 165-66
Doe, Roger G., 170
Doheny, Daniel O'Connell, 170-71
Donegan, Edward L., 171
Elliott, Roy F., 181-82
Ewens, Douglas S., 185-86
Fell, Fraser M., 197-98
Forbes, Robert E., 209-10
Fouks, Arthur, 211-12
Galipeault, André J., 224-25
Gee, Gregory W., 227-28
Girvan, Garth M., 237-38
Godfrey, John M., 240

Gold, Alan B., 241-43
Gordon, David H., 247
Grover, Warren M.H., 258-59
Hara, Arthur S., 268
Hately, George W., 275-76
Hausman, Seymour, 276-78
Hebenton, Sholto, 280
Heenan, Roy Lacaud, 280-84
Heintzman, Thomas G., 284-85
Hill, David H., 292-93
Histrop, Lindsay Ann, 295-97
Hoffmann, Christopher S.L., 297
Hooey, Wayne L., 298
Howard, John F., 301
Intven, Henry G., 308-9
Issenman, Robert B., 309-11
Jackson, John D.A., 320-21
Kellough, Howard J., 328-29
Kerwin, Edward P., 335
Knowles, Henry J., 341-42
Lacroix, Hubert T., 353-54
Ladner, Thomas E., 354
Langlois, Raynold, 370-72
Legge, Laura L., 380-81
Legge, Bruce J., 381-82
Lougheed, (Edgar) Peter, 391-92
Lugosi, Charles I.M.J., 398-401
Lyons, Jeffery S., 401-2
MacAulay, John B., 403
Macdonald, Donald S., 407-10
Malone, Joseph B.D., 417-18
Matheson, David I., 435-46
McCartney, James C., 440
McCutcheon, James W., 441-43
McIsaac, Barbara A., 445-46
McKellar, John D., 446
McLauchlin, William A., 447-48
McLean, Daryl E., 448-49
McLellan, A. Anne, 450-51
Meech, Richard C., 459-60
Merchant, E.F. Anthony, 462-64
Mingo, J. William E., 467-68
Morrison, F. Paul, 478
Nori, Gerald E., 492-93
O'Brien, Peter R., 497-98
O'Donohue, Melville, 499-500
O'Donohue, Stephen, 500-1
Ortved, William N.F., 507
Panet, Antoine de Lotbiniere, 515
Paton, D. Murray, 522-23
Pepin, Guy, 526-27
Pepper, John J. 527-28
Petch, John F., 529-30
Proudfoot, Gordon F., 541-42
Richards, Gabrielle M.R., 550
Robb, James A., 558-59
Roberts, Edward M., 559-60
Robertson, Ronald N., 560-61
Rogers, Ian F.H., 565-66
Rowley, John W.F., 571-72
Roy, Bernard A., 572
Scace, Arthur R.A., 583-84
Scales, Alan K., 584-85
Schwartz, Peter H.E., 588-89
Scott, Kenneth W., 590
Scott, W. Iain, 590-91
Shaw, Richard A., 596-97
Smith, Robert A., 610-11
Solursh, John M., 612-13
Somerville, William L.N., 614-15
Sorell, Rene R., 615
Spindler, Eric F., 617
Stevenson, John D., 623
Stikeman, Harry H., 627-28
Tétrault, Jacques, 642
Thomson, Claude R., 647-48

Tiviluk, George, 649
Tory, James M., 652
Trudeau, Pierre Elliot, 653-55
Turner, John N., 656
Turner, Robert J., 656-57
Unwin, Timothy N., 659
Vennat, Michael, 663- 64
Walker, Gordon W., 670-71
Wiercinski, Henry J.P., 685
Wilson, Roger D., 685-86
Wilson, James R., 688
Wood, Neil E., 690-91
Zaozirny, John B., 695

MACHINERY

SEE EQUIPMENT/MACHINERY

MANAGEMENT/ SERVICES/EDUCATION

SEE ALSO HUMAN RESOURCES

Beaudoin, François, 44-46
Bessell, D. Hugh, 53-54
Burns, Lorne M., 91-92
Burns, Michael C., 90-91
Chambers, Thomas S., 105-6
Connor, Dean A., 126
Cryer, Thomas W., 141-42
Dave, Navin, 152
Denham, Frederick R., 155
Emerson, H. Garfield, 182-83
Finlay, David C., 206
Gage, Ronald G., 219-20
Gauthier, Jacques, 227
Goodman, Russell A., 245-47
Guérard, Yves, 259-62
Hall, Gordon McCamus, 267-69
Hsieh, Tsun-Yan, 301-2
Hugessen, Kenneth, 303-4
Knight, David L., 340-41
Korey-Krzeczowski, George, 344-36
Lanthier, J. Spencer, 372-72
Leslie, David A., 384
Limoges, Gérard-Antoine, 387-89
Long, Robert G., 390
Lord, Robert E., 390-91
Mason, R. Fraser, 429-30
McCaw, Daniel L., 441
Oswell, Kenneth R., 509-10
Reid, John Oliver, 545-46
Richardson, David I., 552
Richardson, Robert J., 552-54
Rutman, Leonard, 575-76
Saint-Amour, Denis, 577-78
Sanderson, Robert O., 581-82
Schaefer, Harry G., 585
Simo, Zoltan, 601
Sparks, K. Barry, 616-17
Stephen, David W., 620-21
Warren, Robert M., 674-75
Weiss, Paul, 678
Weiss, Robert S., 678-79
Winter, Bruce, 690
Zwaig, Melvin, 695-98

MARKETING

Grenier, Michael G., 253-54

MEDIA

SEE BROADCASTING; COMMUNICATIONS; MULTIMEDIA; PUBLISHING

MEDICINE

Haslam, Robert H.A., 273-75
Mustard, J.F., 484-85
Salter, Robert B., 580-81
Walker, Kenneth F., 668-69

MEDICINE/RESEARCH
Mustard, James F., 484-85
McPherson, Thomas A., 456
Siminovitch, Louis, 597-601

MEDICINE/TECHNOLOGY
Duffy, James R., 176-77

MEETINGS/CONFERENCES
Adamo, Nancy, 1-2

METAL FABRICATING EQUIPMENT
SEE MACHINERY/EQUIPMENT

MINES & METALS
Beck, Howard L., 46
Bonar, Lucian G., 63-64
Bougie, Jacques, 70
Carroll, Paul A., 100-1
Goldman, David, 243-44
Gray, Gordon C., 252
Griffiths, Anthony F., 255-56
Kerr, David W., 334-35
Last, Garfield J., 374
Lebel, Pierre B., 375
Lister, Richard L., 389-90
MacCulloch, Patrick C., 404
Pratt, E. Courtney, 538-59
Thompson, David A., 647

MOTION PICTURES
Karp, Allen, 325

MULTICULTURALISM
Fry, Hedy, 216-17

MULTIMEDIA
SEE ALSO COMMUNICATIONS; TELECOMMUNICATIONS)
Hoffmann, Isabel, 709-11
Kocho, Keith, 712

MUSEUMS
Bata, Sonja I., 38-39
McNeill, John, 455-56

NATURAL RESOURCES
SEE ALSO ENERGY; FORESTRY INDUSTRY; MINES & METALS
Bentley, Peter J.G., 48-49
Franklin, Robert M., 213-14
Hill, Paul J., 291-92
Pratt, E. Courtney, 538-39
Seaman, Daryl K., 592-92
Southern, Ronald D., 615-16
Thompson, David A., 647

NEWSPAPERS/MAGAZINES
SEE PUBLISHING

OIL & GAS
Billing, Grant D., 54
Cliff, Ronald L., 117-18
George, Richard L., 229-30
Hill, Frederick W., 294
MacNeill, Brian F., 415-16
Maier, Gerald J., 417
Martin, Robert W., 427
Merchant, E.F. Anthony, 462-64
Morgan, Gwyn, 476-77
Newell, Eric P., 488-89
Peterson, Robert B., 530-31
Phelps, Michael E.J., 531-32
Pratt, E. Courtney, 538-39

Richard, George T., 550-51
Richardson, Hartley T., 551-52
Wilson, Charles W., 688-89

OLYMPICS
Letheren, Carol Anne, 384-86

ONLINE SHOPPING
SEE ELECTRONIC SHOPPING

ORGANIZATIONAL DESIGN/ EFFECIVENESS
SEE MANAGEMENT

OUTPLACEMENT
SEE HUMAN RESOURCES

PACKAGING
Ghaznavi, John J., 236
Walker, Arthur W., 669-70

PARLIAMENT, MEMBERS OF
SEE GOVERNMENT

PENSIONS/BENEFITS
SEE INSURANCE/ACTUARIAL SERVICES

PERFORMING ARTS
Findley, Timothy, 202-6
Herrndorf, Peter, 286-87
Mirvish, Edwin, 469-70
Mitchell, Camille J., 470-71

PETROLEUM INDUSTRY
SEE OIL & GAS

PHARMACEUTICAL INDUSTRY
Binder, Herbert R., 54-55
Bloom, David R., 60-61
Elston, Murray J., 182
Erola, Judith A., 183-84
Koffler, Murray B., 343-44

PIPELINES
SEE OIL & GAS

PORTS & HARBOURS
McElligott, Paul J., 443-44

POST OFFICE
Clermont, George, 116-17
Ouellet, André, 510-11

PREMIERS
Binns, Patrick G., 55-56
Bouchard, Lucien, 65-68
Clark, Glen D., 113
Filmon, Gary A., 202
Harris, Mike, 271
Klein, Ralph, 338-39
MacLellan, Russell, 413-14
Romanow, Roy, 569
Thériault, Camille, 642-43
Tobin, Brian, 649-50

PRINTING
Cavell, Charles G., 105
DesMarais, Pierre, II, 157-58
Poissant, Charles-Albert, 535

PROJECT MANAGEMENT/ADMIN.
Anthony, Russell J., 8-9

PROPERTY DEVELOPMENT
SEE REAL ESTATE/
PROPERTY DEVELOPMENT

PSYCHOLOGY
Jackman, Frederic L.R., 319-20

PUBLIC POLICY
d'Aquino, Thomas P., 149-50
Kierans, Thomas E., 336-37
Ritchie, Gordon, 556-58

PUBLIC RELATIONS
Covington, Graham, 133-35
Gaganon, Jean-René, 222-24
Gervais, Richard, 231-34
Haas, Chantal, 265

PUBLIC WORKS
Gagliano, Alfonso, 220-22

PUBLISHING
Atkinson, Peter Y., 16-17
Besse, Christopher, 700
Besse, Ronald D., 51-53
Black, Conrad M., 59-60
Caron, H. Marcel, 100
Chant, Dixon S., 106-7
Cowan, Charles G., 135
DesMarais, Pierre, II, 157-58
Harris, William B., 270-71
Herrndorf, Peter, 286-87
Oreskovich, Christine, 715
Poissant, Charles-Albert, 535
Shaw, Kyle J., 716
Strauss, Jonathan N., 718-19
Thomson of Fleet, The Rt. Hon.
Lord Kenneth Roy, 648-49
Van Remortel, Cornelis J., 661-62

PUBLISHING/MULTIMEDIA
Bigonesse, Martin, 700-1
Hoffmann, Isabel, 709-11

PULP & PAPER
SEE ALSO FORESTRY INDUSTRY
Desbiens, Michel P. 157-58
Després, Robert, 161-62
Kruger, Joseph, II, 348
Poissant, Charles-Albert, 535
Wright, Joseph D., 691

RACETRACKS
Diamond, Jack, 165-66

RADIO
SEE BROADCASTING

RAIL TRAVEL/TRANSPORT
Grandin, Michael A., 248-49
McElligott, Paul J., 443-44
McLean, David, 449-50
O'Brien, David P., 497

REAL ESTATE/
PROPERTY DEVELOPMENT
SEE ALSO HERITAGE RE-DEVELOPMENT)
Alexander, Pamela, 3
Arnell, Gordon E., 9-10
Arnold, Bruno J., 11
Barnicke, Joseph J., 34
Braithwaite, J. Lorne, 72-73
Brodie, Robert G., 79-80
Cohen, Albert Diamond, 118-19

Cooper, William P., 127-28
Crossgrove, Peter A., 140-41
Dennis, David L., 156
Gamey, Ronald K., 226-27
Harmsworth, James M., 269
Hill, Frederick W., 294
Hill, Paul J., 291-92
Ivey, Richard W., 313
Knutson, Harry L., Jr., 342-43
Mason, Peter L., 430-41
McLean, David, 449-50
Merchant, E.F., 462-64
Perreault, Fernand, 528-29
Polzler, Frank J., 535-46
Ransen, I. Rocke, 543-44
Richardson, George T., 550-51
Richardson, Hartley T., 551-52
Schneider, Walter, 585-86
Smith, Stuart H.B., Sr., 611-12
Tellier, Paul M., 640-41
Wansborough, John C.C., 673-74

REINSURANCE
SEE INSURANCE/ACTUARIAL SERVICES

RELIGION
Lovesey, The Rev. Morris R.B., 394-95
Thériault, The Most Rev. Serge A., 643-44

RESEARCH, INTERNATIONAL
Anido, David G., 7-8

RESEARCH, MEDICAL
SEE MEDICINE, RESEARCH

RESEARCH, PUBLIC POLICY
Kierans, Thomas E., 336-37

RESEARCH, SCIENCE & TECHNOLOGY
Bagley, Richard, 26
Barber, Herbert D., 29-31
Colcleugh, David W., 121-22
Duhamel, Ronald J., 177-79
Paquet, Jean-Guy, 515-19
Wright, Joseph D., 691

RESORTS
Adamo, Nancy, 1-2
Fatt, William R., 195
Gamey, Ronald K. 226-27
Sharp, Isadore, 594-95

RESTAURANTS
SEE FOOD SERVICES INDUSTRY

RETAILING
SEE ALSO DUTY-FREE RETAILING
Andruskevich, Thomas A., 6
Bachard, Stephen E., 24-25
Bloom, David R., 60-61
Farrell, Frank, 194-95
Kennedy, Edward S., 331-32
Koffler, Murray B., 343-44
McDougall, Jason W., Sr., 714-15
Ridout, Derek M., 555-56
Sharpe, C. Richard, 595-96
Stevenson, Lawrence N., 623-24
Walters, Paul S., 672-73

RISK MANAGEMENT
SEE INSURANCE/ACTUARIAL SERVICES

ROBOTICS
SEE ADVANCED TECHNOLOGY; SCIENCE & TECHNOLOGY

RUBBER
Bachard, Stephen E., 24-25
Barnes, G. Wayne, 33-34
Colcleugh, David W., 121-22

SCIENCE & TECHNOLOGY
SEE ALSO ADVANCED TECHNOLOGY; RESEARCH, SCIENCE & TECHNOLOGY
Bagley, Richard, 26
Barber, Herbert D., 29-31
Bonar, Lucian G., 63-64
Cocleugh, David W., 121-22
Duhamel, Ronald J., 177-79
Griffiths, Anthony F., 255-56
Gross, Harold, 257-58
Haverhals, Jennifer R., 708-9
Lister, Richard L., 389-90
Lowe, Donald C., 395-97
Mackenzie, George A., 411-12
McPherson, Thomas A., 456
Paquet, Jean-Guy, 515-19
Paradi, Joseph C., 519
Race, David H., 543
Richardson, Robert J., 552-54
Saint-Pierre, Guy, 578-79
Schmidt, Bonnie M., 716
Shlien, Ariel, 717-18
Shlien, Ron, 718
Wallace, William L., 671-72

SECURITIES
SEE INVESTMENT

SENATORS
Angus, W. David, 7
Atkins, Norman K., 14-15
Fairbairn, Joyce, 189
Fitzpatrick, D. Ross, 206-7
Kelly, William M., 330
Kirby, Michael J.L., 337-38
Meighen, Michael A., 460-61
Pitfield, P. Michael, 533-35
Robichaud, Fernand, 561-63

SHIPPING
Gamey, Ronald K. 226-27

SHOPPING CENTRE DEVELOPMENT
SEE REAL ESTATE/ PROPERTY DEVELOPMENT

SOFTWARE INDUSTRY
Hoffmann, Isabel, 709-11
Bigonesse, Martin, 700-1

STEEL INDUSTRY
Dutil, Marcel, 179-80
Griffiths, Anthony F., 255-56
Ivanier, Paul, 311-12
Telmer, Frederick H., 631-42

STOCK EXCHANGE
Fleming, Rowland W., 207-8
Lacoste, Gérald A., 351-53

STORES
SEE RETAILING

TECHNOLOGY
SEE ADVANCED TECHNOLOGY; SCIENCE & TECHNOLOGY

TELECOMMUNICATIONS
Burney, Derek, H. 88-89
Canfield, Brian A., 97-98
Cyr, J.V. Raymond, 145-47
de Grandpré, Albert Jean, 153-55
Duvar, Ivan E.H., 180
Fierheller, George A., 199-202

Fox, Francis, 212-13
Harvey, George E., 272-73
Laroche, Gilles, 373
MacDonald, John A., 410-11
Matthews, Terrence, 436-37
Monty, Jean C., 472-76
Nicholson, Peter J.M., 489-90
Pond, Gerald L., 536-37
Renner, James N., 548
Rogers, Edward Samuel, 566-67
Roth, John A., 569-70
Sirois, Charles, 602-3
Stephenson, Carol M., 621-22
Wilson, Lynton Ronald, 686-88

TELEVISION
SEE BROADCASTING

THEATRE
SEE PERFORMING ARTS

TRADE
d'Aquino, Thomas P., 149-50
Marchi, Sergio, 422-23
Saywell, William G.G., 582-83
Van Houten, Stephen H., 661

TRADE/RECIPROCAL
Caron, John J.M., 702-3

TRANSPORTATION
SEE ALSO AIR TRAVEL/TRANSPORT; RAIL TRAVEL/TRANSPORT
Fraser, John F., 214-15
Grandin, Michael A., 248-49
MacNeill, Brian F., 415-16
McCaig, J.R., 438
McElligott, Paul J., 443-44
McLean, David, 449-50
O'Brien, David P., 497
Tellier, Paul M., 640-41
Walker, Arthur W., 669-70

TRUSTS
SEE BANKS/TRUSTS/CREDIT UNIONS

UNIVERSITIES
SEE EDUCATION

UTILITIES
Caillé, André, 93-94
Farlinger, William A., 192-93
Southern, Ronald D., 615-16

VETERANS AFFAIRS
Mifflin, Fred, 465-66

VISUAL ARTS
Bateman, Robert M., 39-41
Corbet, Christian C., 703-6
Colville, D. Alex, 124
Smily, Elizabeth M., 607-10

WAREHOUSING
Issenman, Robert B., 309-11

WINE IMPORTS
Brisson, Denise, 700-1

WOMEN'S ISSUES
Fry, Hedy, 216-17

WRITERS
Atwood, Margaret, 17-19
Findley, Timothy, 202-6
Gould, Jennifer B., 707-8
Leckner, Carole H., 377-78
Walker, Kenneth F.
(W. Gifford-Jones), 668-69

E-MAIL ADDRESSES AND WEB-SITES

E-MAIL ADDRESSES AND WEB-SITES

Following is the *Who's Who In Canada* e-mail and web-site address information index.

Personal and Corporate e-mail addresses have been grouped together and are listed in order of the individuals name. Web-site addresses are listed in order of company name and follow immediately after the e-mail address section.

Personal and Corporate e-mail addresses

A

Adamo, Nancy
Hockley Valley Resort &
Conference Centre
nadamo@hockley.com

Akin, Thomas Bernard
McCarthy Tétrault
takin@mccarthy.ca

Angus, W. David
Stikeman, Elliott
dangus@mtl.stikeman.com

Anido, David George
Canadian Institute
For Mediterranean Studies
jandav.anido@sympatico.ca

Arnett, E. James
The Molson Companies
Andrea_Taylor-Côté@TMCL.com

Arrell, H. Anthony
Burgundy Asset Management Ltd.
tarrell@burgundy-asset.com

Arthurs, Harry William
York University
harthurs@yorku.ca

B

Badeau, Brad
Trimark Mutual Funds
bbadeau@trimark.com

Bagley, Richard
AltaRex Corp.
dbagley@altarex.com

Baillie, James Cameron
Tory, Tory, DesLauriers & Binnington
james.baillie@torytory.ca

Baird, David E.
Tory Tory DesLaurier & Binnington
david.baird@torytory.ca

Barber, Herbert Douglas
Gennum Corporation
doug_b@gennum.com

Barker, Valerie Doris
Symcor Services Inc.
vbarker@symcorinc.ca

Barrack, Michael Edward William
McCarthy Tétrault
mbarrack@mccarthy.ca

Bata, Sonja Ingrid
Bata Shoe Organization
sbata@toronto.bata.com

Bata, Thomas J.
Bata Shoe Organization
tjbata@toronto.bata.com

Beattie, Peter Greer
McCarthy Tétrault
pbeattie@mccarthy

Bellemare, Daniel
Desjardins Ducharme
vadelou@ddsm.ca

Besse, Christopher R.
Gage Educational Publishing Company
cbesse@gage.canpub.ca

Besse, Ronald Duncan
Canada Publishing Corporation
ron@gage.canpub.ca

Bigonesse, Martin
Adrenaline Software, Inc.
mbigonesse@adrenaline.ca

Billing, Grant D.
Norcen Energy Resources Limited
billingg@superiorpropane.com

Birks, H. Jonathan
Birkden Management Inc.
birkden@lc.aira.com

Birmingham, B.R.
Bank of Nova Scotia
corpaff@scotiabank.ca

Black, William A.
The Maritime Life Assurance Company
cpa@maritimelife.ca

Bonar, Lucian George
LGBonar@aol.com

Bonham, Mark Stephen
Strategic Value Corporation
mbonham@strategicvalue.com

Braman, Frederick A.
Braman Barbacki Moreau s.e.n.c.
fbraman@bbmlex.com

Brisson, Denise
Cellar Stock Importers Inc.
dcellar@compusmart.ab.ca

Brock, R. Rees
Brock & Potter
brock@smartt.com

Brown, David Arthur
Ontario Securities Commission
dbrown@osc.gov.on.ca

Buchanan, J. Judd
Rundle Investments Ltd.
jb_rundle@bc.sympatico.ca

Burney, Derek H.
Bell Canada International Inc.
derek.burney@bci.ca

C

Campbell, A.R. (Rae)
Consolidated Contractors
International Corporation
raesnews@aol.com

Carlson, Donald A.
Carlson Development Corp.
don@dcarlson.com

Caron, John Jeffery Michael
Bartercard Canada Inc.
mike.c@bartercardcanada.com

Carroll, Paul Aylward
World Wide Minerals Ltd.
pcarroll@worldwideminerals.com

Castonguay, Claude
Laurentian Bank of Canada
claudecastonguay@msn.com

Cathcart, Peter Gordon
McMillan Binch
pcathcart@mcbinch.com

Chapman, Robert Douglas
McCarthy Tétrault
rchapman@mccarthy.ca

Charest, Jean
Quebec Liberal Party
Jean.Charest@plq.org

Chown, Kirby
McCarthy Tétrault
kchown@mccarthy.ca

Christie, James Robert, LL.B.
Blake, Cassels & Graydon
jrch@blakes.ca

Collenette, David M.
Office of The Minister of Transport
minTC@tc.gc.ca

Collings, Paul Gregory
TransLogic Limited
collings@baxster.net

Cooper, George T.H.
McInnes Cooper & Robertson
george.cooper@mcrlaw.com

Corson, Jennifer Nadine
The Renovator's Resource Inc.
jennifer@renovators-resource.com
corson@chebucto.ns.ca (personal)

Cowper-Smith, G. Blair
McCarthy Tétrault
bsmith@mccarthy.ca

Crawford, Bradley
McCarthy Tétrault
prof@mccarthy.ca

Crawford, Ronald W.
Deloitte & Touche
rcrawford@deloitte.ca

D

Dave, Navin
KPMG
ndave@kpmg.ca

Davis, Thomas R.M.
McCarthy Tétrault
trmdavis@mccarthy.ca

Denham, Frederick Ronald
A.T. Kearney
ron_denham@atkearney.com

Dennis, Jeffrey Mark
Flagship Capital Partners Inc.
jmdennis@netcom.ca

Dennis, Michael
McCarthy Tétrault
mdennis@mccarthy.ca

Diamond, Stephen H.
McCarthy Tétrault
diamond@mccarthy.ca

Doheny, Daniel O'Connell
McMaster Gervais
email@mcmastergervais.qc.ca

Donegan, Edward Lawrence
Blake Cassels & Graydon
eld@blakes.ca

Dougan, Frank
Morris & Mackenzie Inc.
f.dougan@morrismackenzie.ca

Douglas, Bryce W.
RBC Dominion Securities
bryce.douglas@rbcds.com

Dowsett, Robert C.
Robert Dowsett Consulting
rob_dowsett@mercer.ca

Duffy, James Regis
Diagnostic Chemicals Ltd.
rduffy@dclchem.com

E

Eichhorst, Matthew Ronald
Aardvark Consulting
matthew@aardvark.com

Emerson, H. Garfield
NM Rothschild & Sons Canada Limited
emersong@rothschildcanada.com

Ewens, Douglas Sydney
McCarthy Tétrault
dewens@mccarthy.ca

F

Falconer, Richard D.
CIBC Wood Gundy Securities Inc.
falconed@cibc.ca

Farquhar, Robin Hugh
Carleton University
rfarquha@ccs.carleton.ca

Fierheller, George A.
Four Halls Inc.
fierhel@ibm.net

Filmon, Gary Albert
premier@leg.gov.mb.ca

Fitzpatrick, The Honourable D. Ross
Channel Resources Ltd.
ir@channelr.com

Forbes, Robert Earl
McCarthy Tétrault
rforbes@mccarthy.ca

Franklin, Robert Michael
Placer Dome Inc.
robert_franklin@placerdome.com

Frederick, Dolliver H.
Frederick Capital Corporation (Canada) Inc.
dolliverh@aol.com

G

Gamey, Ronald Kenneth
Canadian Pacific Limited
rgamey@cp.ca

George, Richard Lee
Suncor Energy Inc.
info@suncor.com

Gerson, Frederick T.
F.T. Gerson Ltd.
ted_gerson@compuserve.com

Gervais, Michel
Université Laval
rec@rec.ulaval.ca

Girvan, Garth Malcolm
McCarthy Tétrault
ggirvan@mccarthy.ca

Godsoe, Peter C.
Bank of Nova Scotia
corpaff@scotiabank.ca

Gold, Alan B.
Goodman, Phillips & Vineberg
gold@mtl.gpv.com

Gordon, David Holmes
McCarthy Tétrault
dgordon@mccarthy.ca

Grandy, Robert Duke
Merrill Lynch Canada Inc.
robert_grandy@ml.com

Grenier, Michael G.
Starfire Technologies Inc.
mgrenier@starpages.com

Griffin, John Raymond
Dalla-Lana/Griffin Architects
dgbk@bc.sympatico.ca

Gross, Harold
Gross Machinery Group
info@grossmachinery.com

Grover, Warren Maitland Harris
Blake Cassels & Graydon
wmhg@blakes.ca

H

Haas, Chantal
Bradson Staffing Services
chaas@bradson.com, haas@bplus.com

Haslam, Robert Henry Albin
Hospital for Sick Children
rhaslam@sickkids.on.ca

Hately, George Walter
Blake Cassels & Graydon
gwh@blakes.ca

Hausman, James Seymour
Blake Cassels & Graydon
jsh@blakes.ca

Haverhals, Jennifer Rachelle
4jrh3@qlink.queensu.ca

Hebenton, Sholto
McCarthy Tétrault
shebenton@mccarthy.ca

Heenan, Roy Lacaud
Heenan Blaikie
smtp[bqrivas@heenan.ca]

Heintzman, Thomas Giles
McCarthy Tétrault
theintzm@mccarthy.ca

Henry, Roderick L.
Brome Lake Ducks Ltd.
bld@videotron.net

Hill, David H.
Perley-Robertson, Panet, Hill & McDougall
hilld@perlaw.ca

Histrop, Lindsay Ann
Aird & Berlis
lhistrop@airdberlis.com

Hoffmann, Christopher S.L.
McCarthy Tétrault
choffman@mccarthy.ca

Hoffmann, Isabel
I. Hoffmann + Associates Inc.
H+A@h-plus-a.com

Holt, William L.
bholt@interhop.net

Houston, Paul A.
Scott's Restaurants Inc.
paul_houston@scotts.ca

Howard, John Francis
Blake Cassels & Graydon
jfh@blakes.ca

Hubert, Jean-Paul
jean-paul.hubert@dfait-maecj.qc.ca

Hull, Thomas I.
Hull Group
info@thehullgroup.com

Hutchison, George Ross
Equisure Financial Network Inc.
hutchisg@equisure.ca
ghutchison@efni.com (personal)

I

Intven, Henry Gerard
McCarthy Tétrault
hintven@mccarthy.ca

Issenman, Robert Brainin
LAR Warehousing Inc.
issenman@mtl.gpv.com

Ivany, J.W. George
University of Saskatchewan
ivany@admin-usask.ca

Ivey, Richard William
Livingston Group
rivey@livistics.com

J

Jackson, John David Allan
Blake, Cassels & Graydon
jdaj@blakes.ca

Jeanniot, Pierre Jean
IATA
jeanniotp@iata.org

K

Kalinin, Gregory
Stria Communications
gkalinin@stria.ca

Kellough, Howard John
Fraser Milner
howard.kellough@frasermilner.com

Kennedy, Edward Stephen
The North West Company
ekennedy@northwest.ca

Kerwin, Edward Philip
McCarthy Tétrault
ekerwin@mccarthy.ca

Kocho, Keith
Digital Renaissance
scoutie@digital-ren.com

Krembil, Robert C.
Trimark Financial Corporation
rkrembil@trimark.com

L

Lacoste, Gérald A.
Montreal Exchange
president@me.org

Lacroix, Hubert T.
McCarthy Tétrault
htlacroix@mccarthy.ca

Lamarre, Jacques
SNC-LAVALIN Group Inc.
lamaj@snc-lavalin.com

Langlois, Raynold
Langlois Gaudreau
langloisr@mtl.langloisgaudreau.com

Lebel, Pierre Bruno
Imperial Metals Corporation
pierrelebel@imperialmetals.com

Leech, James William
Kasten Chase Applied Research Limited
j.leech@kastenchase.com

Legault, Guy
Certified General Accountants' Association of Canada
glegault@cga-canada.org

Louie, Brandt Channing
H.Y. Louie Co. Ltd.
blouie@hylouie.com
blouie@londondrugs.com

Loweth, Mary Elizabeth
Canadian Centre for Ethics & Corporate Policy
ethicctr@interlog.com
acw@toronto.anglican.ca

Lugosi, Charles Imre Michael John
Lugosi & Cornett
cilugosi@barrister-at-law.com

Lyons, Jeffery S.
Silver, Brown, Sosnovitch
bizlaw@businesslawyers.com

M

MacAulay, John Blair
Fraser & Beatty
jbmaca@compuserve.com

Macdonald, Donald Stovel
McCarthy Tétrault
dmacdona@mccarthy.ca

Macdonald, H. Ian
York University
yorkmpa@yorku.ca

MacKalski, Robert (Bob)
Stria Communications
bmac@thepeachtree.net

Malone, Joseph Brian Dale
McCarthy Tétrault
bmalone@mccarthy.ca

Marchment, Alan Roy
Wiltshire Group Ltd
chairman@bmts.com

Marleau, Hubert R.
Palos Capital Corporation
palos@netcom.ca

Matheson, David Ian
Aird & Berlis
dmatheson@airdberlis.com

McAleer Sr., William J.
J&H Marsh & McLennan, Limited
WilliamMcAleer@jh.com

McCartney, James Cooper
McCarthy Tétrault
jmccartn@mccarthy.ca

McDougall, Jason Wayne Sr.
Bargain World Discount Centres Inc.
jasonmc@direct.ca

McIsaac, Barbara Alice
McCarthy Tétrault
bmcisaac@mccarthy.ca

McKellar, John Duncan
Weir & Foulds
mckellaj@weirfoulds.com

McLauchlin, William Andrew
Dingwall McLauchlin
wam@glaholt.com

McLean, Daryl E.
McCarthy Tétrault
dmclean@mccarthy.ca

McLean, David
Canadian National
cnchair@intergate.bc

McNeill, John
Royal Ontario Museum
johnm@rom.on.ca

McPherson, Thomas Alexander
Biomira Inc.
amcpherson@biomira.com

McVeigh, Laurence Robert
Credit Union Central of Canada
mcveigh@cucentral.com
bob.mcveigh@ns.sympatico.ca (personal)

Meighen, Michael Arthur
Meighen Demers
mmeighen@meighen.com

Minich, Edward Andrew
Otis Canada, Inc.
eminich@ipqnet.com

Miura, Satoru
Mitsui & Co. (Canada) Ltd.
Smiura@tor.mitsui.com

Morency, Bernard
William M. Mercer Limited
bernard_morency@mercer.ca

Morgan, Ellen Louise
Canadian General Investments Limited
cgifund@mma-investmgr.com

Morgan, Gwyn
Alberta Energy Company Ltd.
gwynmorgan@aec.ca

Morrison, F. Paul
McCarthy Tétrault
pmorriso@mccarthy.ca

Murphy, James John
Miller Thomson
jmurphy@millerthomson.ca

Murray, Philip
RCMP
natops@a-bcomputer.ca

Mustard, James Fraser
Canadian Institute for Advanced Research
fmustard@founders.net

N

Nemec, Karel A.
Julius Baer Investment Advisory
(Canada) Ltd.
baercan@generation.net

Nield, David A.
Canada Life Assurance Company
dave_nield@canadalife.com

Nolet, Louis-Paul
L.P. Nolet & Associés Inc.
noletlp@postal2000.com

Nori, Gerald E.
Wishart & Partners
wishart@ssm.ca

O

O'Brien, David P.
Canadian Pacific Limited
dobrien@cp.ca

O'Brien, Peter Richard
Stikeman, Elliott
pobrien@mtl.stikeman.com

O'Donohue, Melville
O'Donohue & O'Donohue
odonohue@pathcom.com

O'Donohue, Stephen
O'Donohue & O'Donohue
odonohue@pathcom.com

Ogilvie, Kelvin Kenneth
Acadia University
kelvin.ogilvie@acadiau.ca

Oliver, Joseph
Investment Dealers Association of Canada
joliver@ida.ca

Ondaatje, Philip Christopher
South East Asia Plantation
Corporation Limited
information@ondaatje.com

Ortved, William Niels Frederic
McCarthy Tétrault
nortved@mccarthy.ca

Ostry, Sylvia
Centre for International Studies
sylvia.ostry@utoronto.ca

P

Panet, Antoine de Lotbinière
Perley-Robertson,
Panet, Hill & McDougall
paneta@perlaw.ca

Paquet, Jean-Guy
National Optics Institute
jean-guy.paquet@ino.qc.ca

Parr-Johnston, Elizabeth
University of New Brunswick
epj@unb.ca

Paton, D. Murray
McCarthy Tétrault
mpaton@mccarthy.ca

Pattison, William Brien
Pattison Information Inc.
wpattiso@business.uvic.ca

Pedersen, Knud George
University of Northern British Columbia
pedersen@sfu.ca

Perreault, Fernand
Caisse Real Estate Group
lacaisse@videotron.com

Petch
Osler Hoskin & Harcourt
jpetch@osler.com

Pettigrew, Pierre S.
pettip@parl.gc.ca

Pielsticker, Charles Albert
Pielsticker & Associates Inc.
charlie.pielsticker@mailexcite.com

Pond, Gerald L.
New Brunswick Telephone Company, Ltd.
glpond@nbtel.nb.ca
brinfo@nbnet.nb.ca

R

Renaud, Richard J.
Mpact Immedia Inc.
rjrenaud@total.net

Reynolds, Carolann
Regan Productions Inc.
mailbox@reganproductions.com

Richards, Gabrielle Maria Retterath
McCarthy Tétrault
grichard@mccarthy.ca

Richardson, George Taylor
James Richardson & Sons, Limited
cmcdouga@jrsl.mb.ca

Robb, James Alexander
Stikeman, Elliott
jrobb@mtl.stikeman.com

Rogers, Ian Frankford Hardy
Jones, Rogers
trogers@rci.rogers.com

Rowley, John William Fellowes
McMillan Binch
wrowley@mcbinch.com

S

Saint-Amour, Denis
Drake Beam Morin (Montreal) Inc.
stamourd@dbmmtl.com

Saint-Pierre, Guy
SNC-LAVALIN Inc.
saing@snc-lavalin.com

Salter, Robert Bruce
Hospital For Sick Children
rbsalter@sickkids.on.ca

Sanderson, Robert Owen
KPMG
bsanderson@kpmg.ca

Saywell, William George Gabriel
Asia Pacific Foundation of Canada
bill@apfc.apfnet.org

Scace, Arthur Richard Andrew
McCarthy Tétrault
ascace@mccarthy.ca

Scales, Alan K.
Stewart McKelvey Stirling Scales
charlottetown@smss.com

Schmidt, Bonnie Marie
Let's Talk Science
bschmidt@julian.uwo.ca

Schneider, Walter
RE/MAX Ontario Atlantic Canada
brodero@ibm.net

Schwartz, Peter Hans Eugene
Harrison Elwood
pschwartz@harrisonelwood.com

Scott, Kenneth Walter
Borden & Elliot
kscott@borden.com

Scott, W. Iain
McCarthy Tétrault
iscott@mccarthy.ca

Sharp, Isadore
Four Seasons Hotels Limited
nicola.blazier@fourseasons.com

Shaw, Richard Alan
McCarthy Tétrault
rshaw@mccarthy.ca

Shlien, Ariel
The Mad Science Group
ariel@madscience.org

Shlien, Ron
The Mad Science Group
ron@madscience.org

Siminovitch, Louis
Samuel Lunenfeld Research
Institute of Mount Sinai Hospital
lsimin@mshri.on.ca

Sinclair, Helen K.
BankWorks Trading Inc.
helens@bankworks.com

Smily, Elizabeth Marion
cdn_portrait_society@bc.sympatico.ca

Smith, Sr., Stuart Henry Byers
Oxford Properties Group Inc.
ssmith@oxfordproperties.com

Somerville, William Lorne Northmore
Borden & Elliot
wsomervi@borden.com

Sorell, Rene Richard
McCarthy Tétrault
rsorell@mccarthy.ca

Spindler, Eric F.
McCarthy Tétrault
espindle@mccarthy.ca

Stevenson, John Daniel
Smith Lyons
jdstevenson@smithlyons.ca

Stevenson, Lawrence Napier
Chapters Inc.
larry.stevenson@chaptersinc.com

Stikeman, Harry Heward
Stikeman, Elliott
stikehe@total.net

Strauss, Jonathan Nitikman
Strauss Communications
jns@strauss.mb.ca

Szathmáry, Emöke Jolán Erzsébet
University of Manitoba
emoke_szathmary@umanitoba.ca

T

Taylor, Alex
AGRA Inc.
alex.taylor@agra.com

Taylor, Colin
Deloitte & Touche
ctaylor@DTT.ca

Telmer, Frederick Harold
Stelco Inc.
ftelmer@cgo.wave.ca

Tétrault, Jacques
McCarthy Tétrault
jtetrault@mccarthy.ca

Thompson, Gordon E.
Zurich Insurance Company
cazurget@ibmmail.com

Tory, James Marshall
Tory Tory DesLauriers & Binnington
james.m.tory@torytory.ca

Tweedy, Robert James
Useppa Holdings Ltd.
marketing@sklar-peppler.com

U

Unwin, Timothy Nicholson
Blake Cassels & Graydon
tnu@blakes.ca

V

Van Houten, Stephen Harris
Alliance of Manufacturers
& Exporters Canada
svh@the-alliance.com

Van Remortel, Cornelis J.
Canada Publishing Corporation
cor@gage.canpub.ca

van Stolk, Peter
Urban Juice & Soda Co. ltd.
urbanjuice@max-net.com

Varshney, Praveen Kumar
Varshney Chowdhry Group, International
Thunderbird Gaming Corporation
praveen@vcgroup.com

Vennat, Michel
Stikeman, Elliott
mvennat@mtl.stikeman.com

Villani, Nick Patrick
Aetna Life Insurance Company of Canada
nick_villani@aetna.ca

von der Ohe, Jackson E.
Vector Industries Inc.
ohe@planet.con.net

W

Waite Jr., Robert Earle
CAE Inc.
waite@cae.com

Walter, Bruce V.
Plaintree Systems Inc.
bwalter@plaintree.com

Warren, Robert Michael
Warren Group Inc.
warren.group@bmts.com

Weston, Hilary M.
Ltgov@gov.on.ca

Whittaker, Sheelagh D.
EDS Canada
info@eds.com

Wiercinski, Henry John Paul
McCarthy Tétrault
hwiercin@mccarthy.ca

Wilson, James Richard
McCarthy Tétrault
jwilson@mccarthy.ca

Wood, Neil Edward
Kerr & Wood
kerrwodd@ciaccess.com

Y

Young, M. Douglas
Summa Strategies Canada Inc.
dyoung@summa.ca

Z

Zaozirny, John Brian
McCarthy Tétrault
jbzaozir@mccarthy.ca

Zilioli, Davide
Stria Communications
david@stria.ca

Corporate web sites

A

Aardvark Consulting
www.aardvark.com

Adrenaline Software, Inc.
www.adrenaline.ca

Aetna Life Insurance Company of Canada
www.aetna.ca

AGRA Inc.
www@agra.com

Alberta Energy Company Ltd.
www.aec.ca

Alliance of Manufacturers & Exporters Canada
www.the-alliance.org

AltaRex Corp.
www.altarex.com

Asia Pacific Foundation of Canada
www.apfc.ca

ATCO Ltd. & Canadian Utilities Ltd.
www.atco.ca

B

Bank of Montreal Mortgage Corporation
www.bmo.com

Bank of Nova Scotia
www.scotiabank.ca

Bank of Nova Scotia
www.scotiabank.ca

BankWorks Trading Inc.
www.bankworks.com

Bartercard Canada Inc.
www.bartercardcanada.com

BC TEL
www.bctel.com

BCE Inc.
www.bce.ca

Bell Canada
www.bell.ca

Bell Canada International Inc.
www.bci.ca

Biomira Inc.
www.biomira.com

Blake, Cassels & Graydon
www.blakes.ca

Borden & Elliot
www.borden.com

Bradson Staffing Services
www.bradson.com

Braman Barbacki Moreau s.e.n.c.
www.bbmlex.com

Burgundy Asset Management Ltd.
www.burgundy-asset.com

Business Development Bank of Canada
www.bdc.ca

C

C.D. Howe Institute
www.cdhowe.org

CAE Inc.
www.cae.com

Caisse de dépôt et placement du Québec
www.lacaisse.com

Caisse Real Estate Group
www.lacaisse.com

Canada Life Assurance Company
www.canadalife.com

Canadian Centre for Ethics & Corporate Policy
www.ethicscentre.com

Canadian Human Rights Commission
www.chrc-ccdp.ca

Canadian Institute for Advanced Research
www.founders.net

Canadian Life and Health Insurance Association Inc.
www.clhia.ca

Canadian National Railway Company
www.cn.ca

Canadian Pacific Limited
www.cp.ca

Centre for International Studies
www.utoronto.ca/cis

Certified General Accountants' Association of Canada
www.cga-canada.org

Channel Resources Ltd.
www.channelr.com

Chapters Inc.
www.chaptersglobe.com

Clearnet Communications Inc.
www.clearnet.com

Cominco Ltd.
www.cominco.com

Credit Union Central of Canada
www.cucentral.com

D

Deloitte & Touche
www.deloitte.ca

Desjardins Ducharme
www.ddsm.ca

Diagnostic Chemicals Ltd.
www.dclchem.com

Digital Renaissance
www.digital-ren.com

Dingwall McLauchlin
www.glaholt.com

Drake Beam Morin (Montreal) Inc.
www.dbmcanada.com
www.dbm.montreal.qc.ca

DuPont Canada Inc.
www.dupont.ca

E

EDS Canada
www.eds.com

Equisure Financial Network Inc.
www.equisure.ca

F

F.T. Gerson Ltd.
www.plasticsnet.com/mbr/ted@gerson

Four Seasons Hotels Limited
www.fourseasons.com

Fraser Milner
www.frasermilner.com

G

Gross Machinery Group
www.grossmachinery.com

H

Hockley Valley Resort & Conference Centre
www.hockley.com

I

IBM Canada Ltd.
www.can.ibm.com

I. Hoffmann + associates inc.
www.h-plus-a.com
www.nikolai.com

Imasco Limited
www.imasco.com

Imperial Metals Corporation
www.imperialmetals.com

Imperial Oil Limited
www.imperialoil.ca

J

Jones, Rogers
www.rogers.com

Julius Baer Investment Advisory (Canada) Ltd.
www.juliusbaer.com

K

Kasten Chase Applied Research Limited
www.kastenchase.com

KPMG
www.kpmg.ca

L

Langlois Gaudreau
www.langloisgaudreau.com

Let's Talk Science
www.uwo.ca/letstalkscience

Livingston Group
www.livgroup.com

M

The Mad Science Group
www.madscience.org

Magna International Inc.
www.MagnaInt.com

McCain Foods (Canada)
www.mccain.com

McCarthy Tétrault
www.mccarthy.ca

McMillan Binch
www.mcbinch.com

Montreal Exchange
www.me.org
www.bdm.org (french)

Morris & Mackenzie Inc.
www.morrismackenzie.ca

N

National Bank of Canada
www.bnc.ca

National Optics Institute
www.ino.qc.ca

NCR Canada Ltd.
www.ncr.com

New Brunswick Telephone Company, Ltd.
www.bruncor.com

Noranda Inc.
www.noranda.com

Norcen Energy Resources Limited
www.superiorpropane.com

O

Ontario Hydro
www.hydro.on.ca

Ontario Securities Commission
www.osc.gov.on.ca

Osler Hoskin & Harcourt
www.osler.com

Otis Canada, Inc.
www.otis.com

Oxford Properties Group Inc.
www.oxfordproperties.com

P

Perley-Robertson, Panet, Hill & McDougall
www.perlaw.ca

Plaintree Systems Inc.
www.plaintree.com

R

RE/MAX Ontario–Atlantic Canada Inc.
www.remaxoa.ca

Regan Productions Inc.
www.reganproductions.com

The Renovator's Resource Inc.
www.renovators-resource.com

Royal Insurance Company of Canada
www.royal-canada.com

S

Smith Lyons
www.smithlyons.ca

SNC-LAVALIN Inc.
www.snc-lavalin.com

South East Asia Plantation Corporation Limited
www.ondaatje.com

Starfire Technologies Inc.
www.starpages.com

Strauss Communications
www.cpost.mb.ca

Stria Communications
www.stria.ca
www.thepeachtree.net

Suncor Energy Inc.
www.suncor.com

T

The Canam Manac Group Inc.
www.canammanac.com

The Empire Life Insurance Company
www.empire.ca

The Maritime Life Assurance Company
www.maritimelife.ca

The North West Company
www.northwest.ca

Tory, Tory, DesLauriers & Binnington
www.torytory.ca

Trimark Mutual Funds
www.trimark.com

U

Université Laval
www.ulaval.ca

University of Manitoba
www.UManitoba.ca

University of New Brunswick
www.unb.ca

University of Saskatchewan
www.usask.ca

Urban Juice & Soda Co. Ltd.
www.jonessoda.com

V

Varshney Chowdhry Group, International Thunderbird Gaming Corporation
www.vcgroup.com

Vector Industries Inc.
www.icearena.com

W

World Wide Minerals Ltd.
www.worldwideminerals.com

LIBRARY
NIH
Amazing Research.
Amazing Help.

http://nihlibrary.nih.gov

10 Center Drive
Bethesda, MD 20892-1150
301-496-1080

NIH LIBRARY
3 1496 00807 5585